

For Property Dept. Use Only
Property No.
Bin No.
Item No.

Charge OIS RB# 81-16135

Location _____

Date _____ Time _____

Victim [REDACTED] _____

Officers _____

Evidence Description _____

EVIDENCE DISPOSITION

Is property to be used as evidence? Yes No
 For safekeeping? Yes No
 May property be released to owner? Yes No

Disposition: Destroy Hold for claim or sale

photo Lab

~~EVIDENCE~~

SHERIFF

VENTURA COUNTY







PHOTOS

VICT.

14

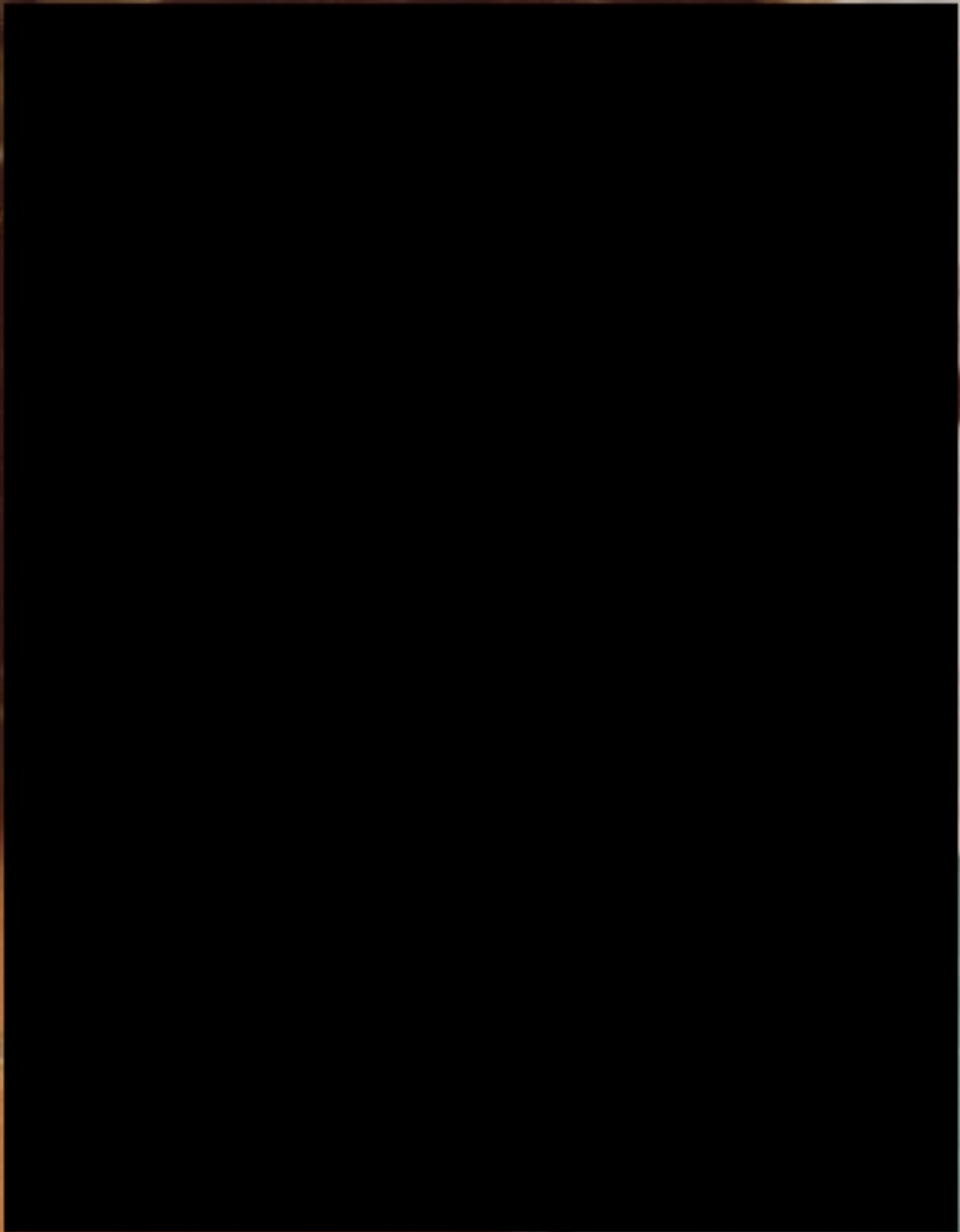

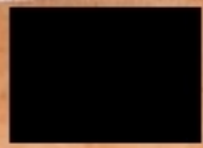

14

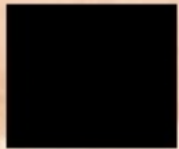
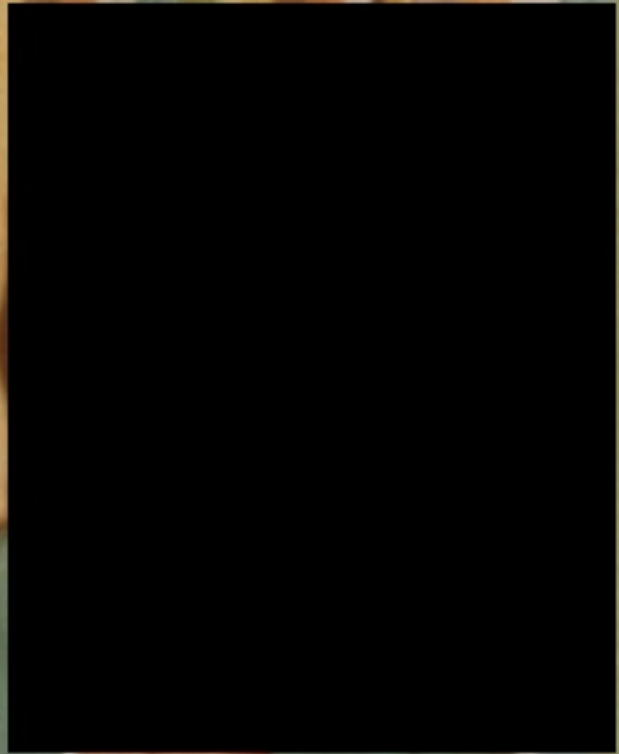
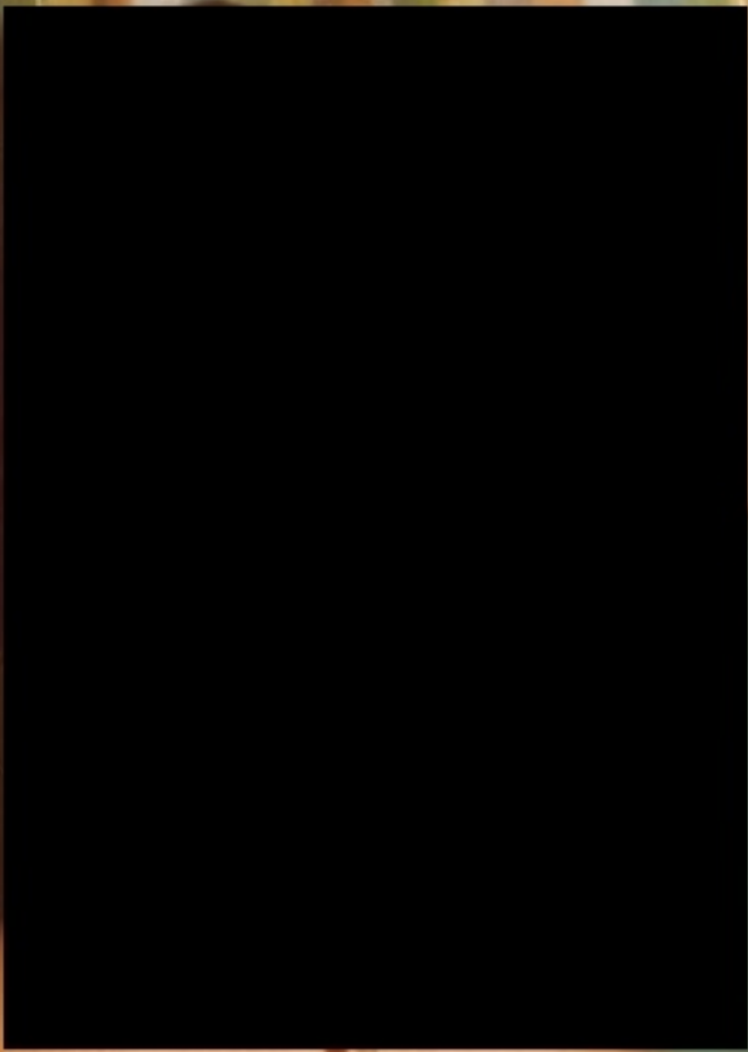

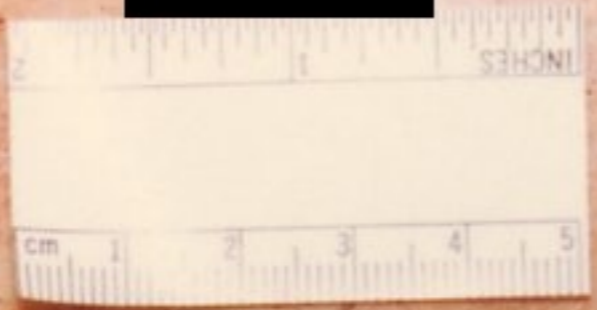
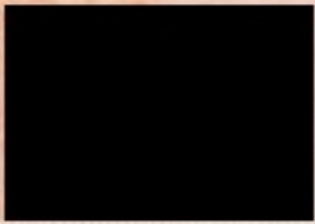

14



14

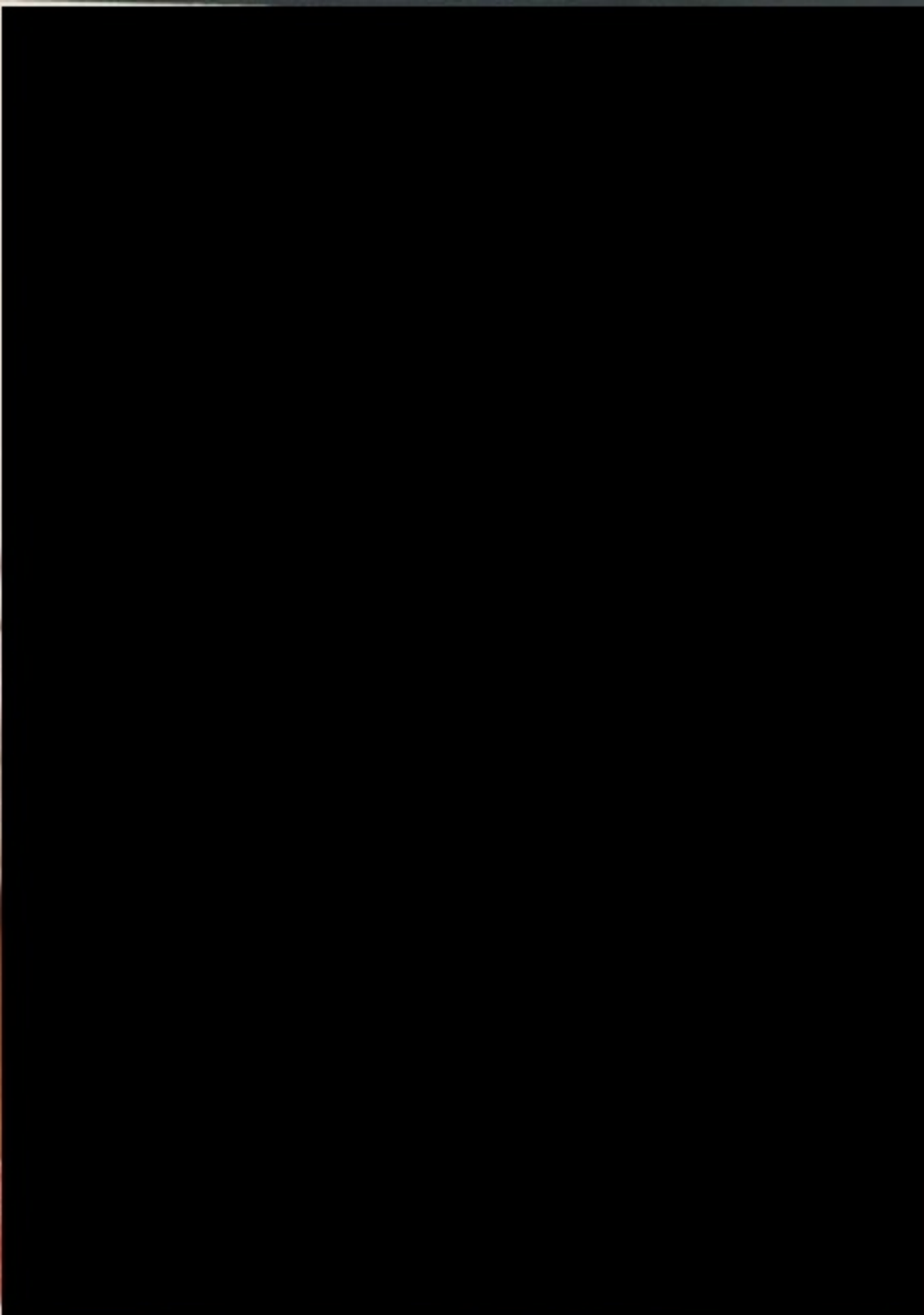

14

PHOTOS

SUSP.



13

13

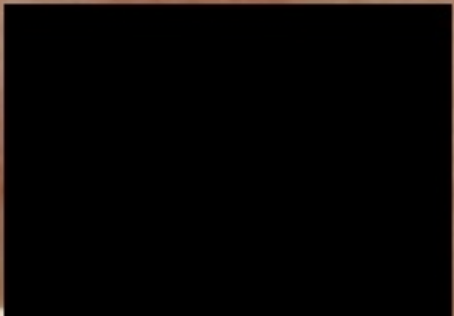



ROBERT W. & ANNE L. BROWN, MD
100 GREENLEAF AVENUE, SUITE 100
DALLAS, TEXAS 75241

13

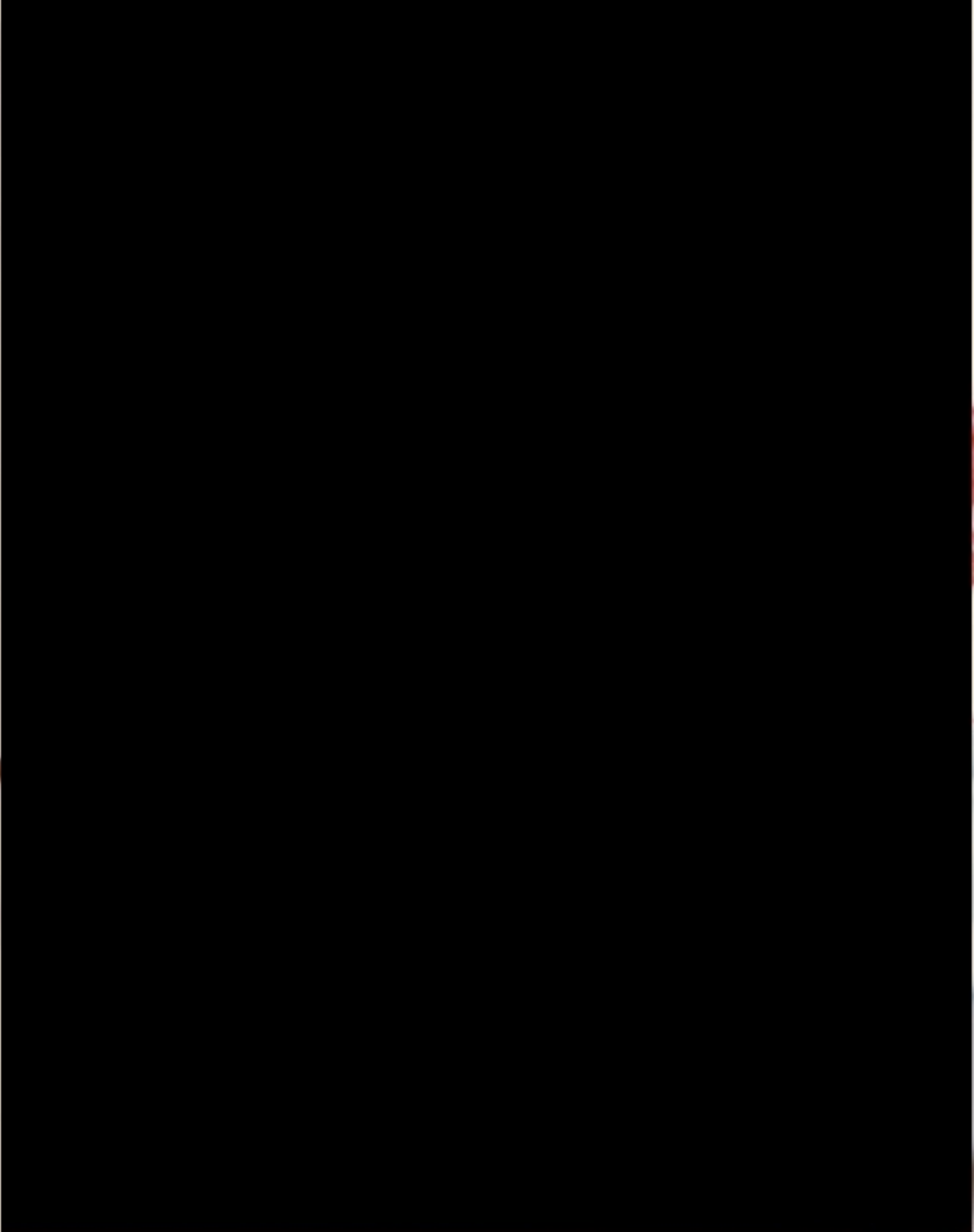

13

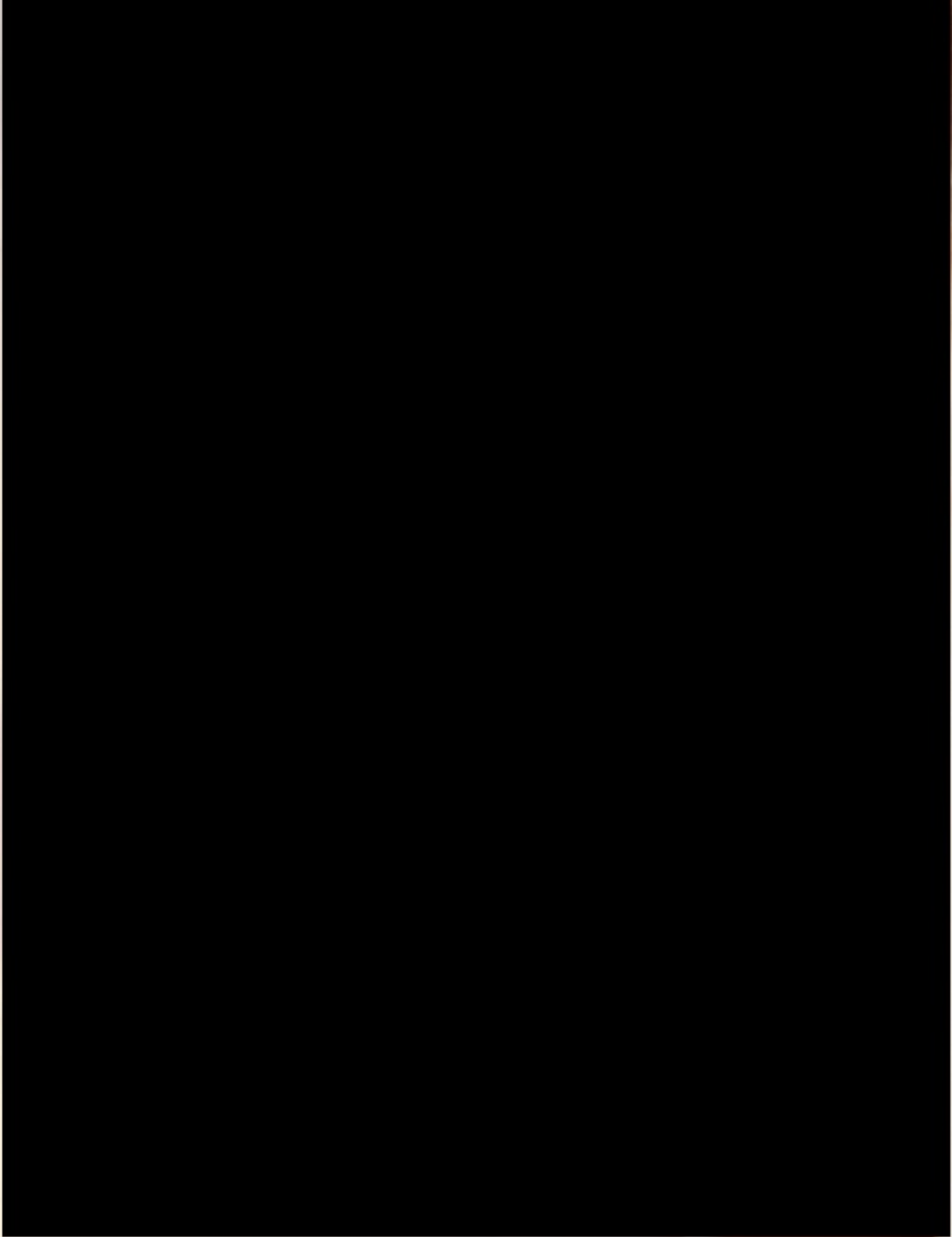

13



13

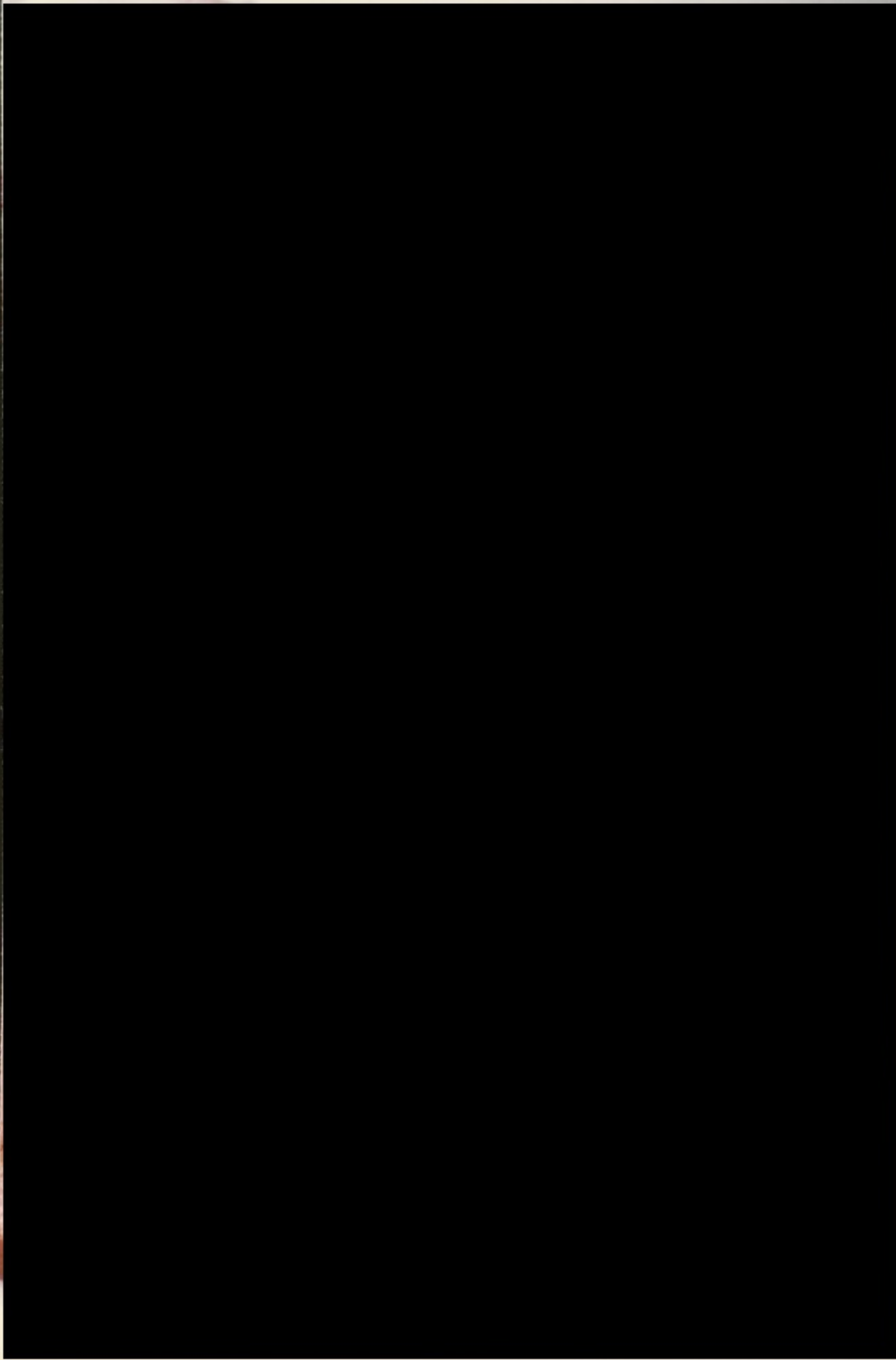

13

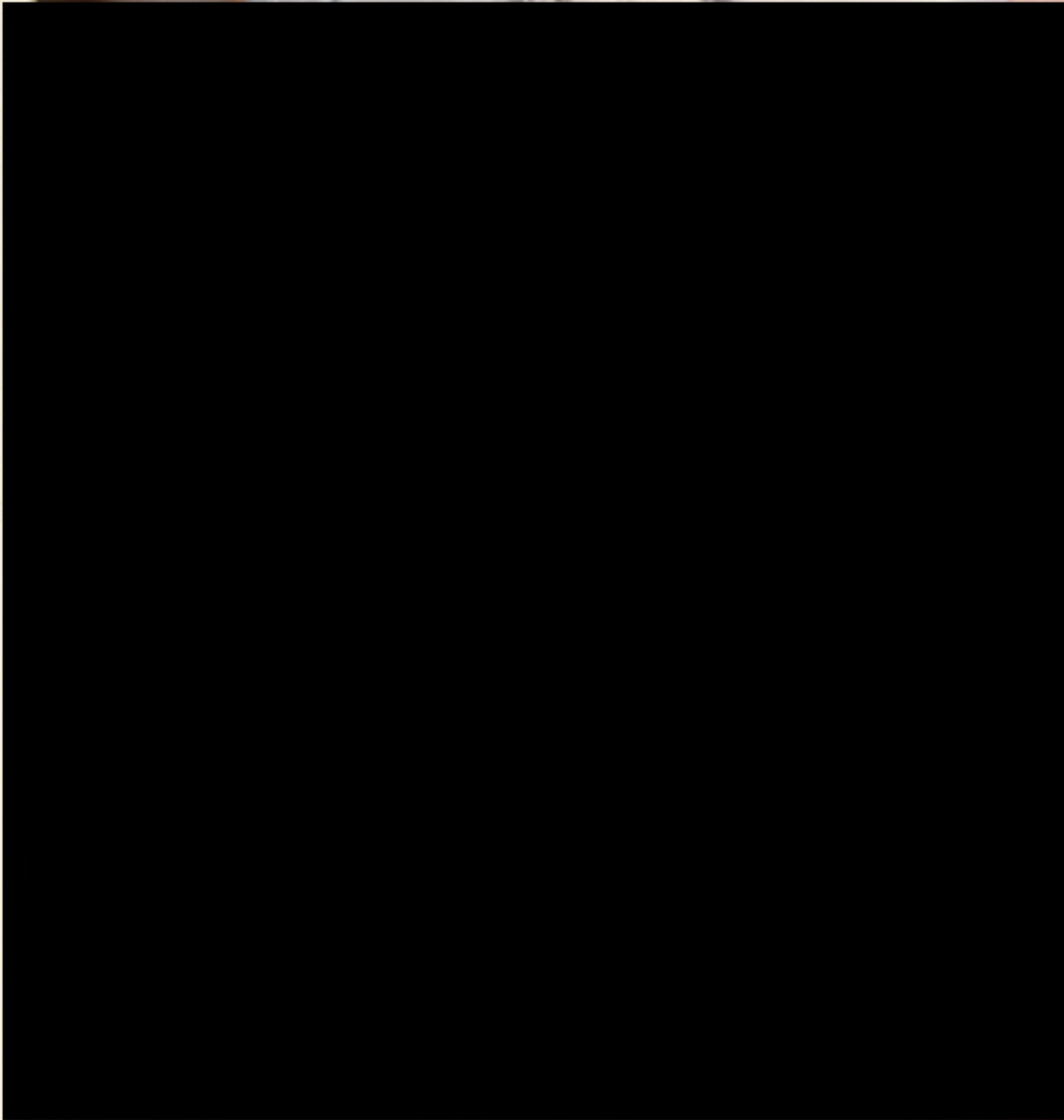

13

13

13



PHOTOS B. OF A.

**BANK
OF
AMERICA**

BURGLAR
ALARM

16

14

PLEASE
WAIT
HERE

EXIT
ONLY
THANK YOU

YOUR
SAVINGS
ACCOUNT
FREE
YOU FROM
MONTHLY
CHECKING
CHARGES
COMBINED BALANCE SERVICE





14

14





14





16

PHOTOS

SEARCH

WRNT





16



16

16





16



15



15



15



15





51



15



15



15



15



15

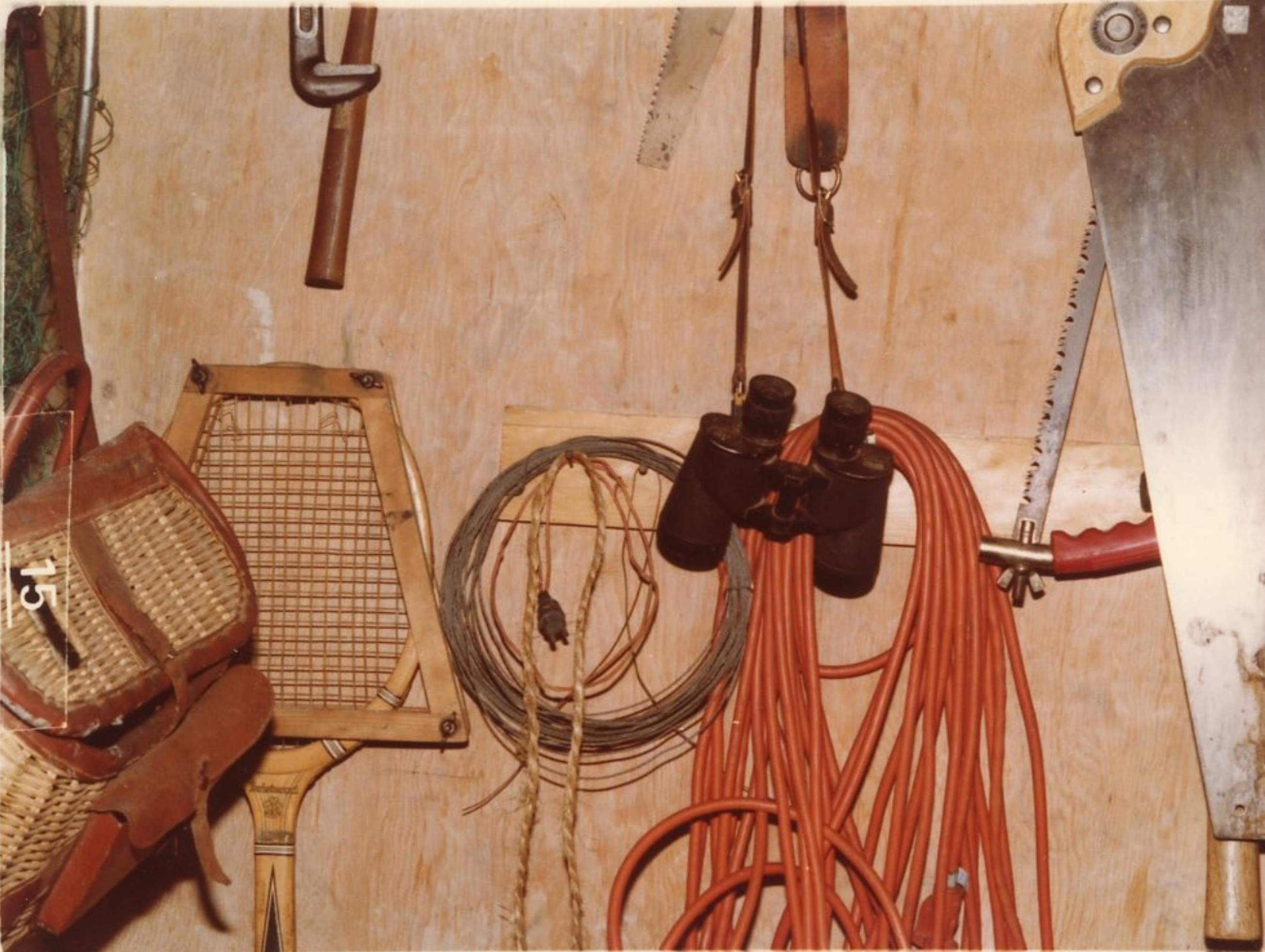

15



23

15



15



15

15





15



15



15



15

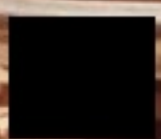



15



15

PHOTOS SCENE





16





17



117







17



17







EE

17









17



16





16

17

17

A sepia-toned photograph showing a dense thicket of reeds or grasses. The plants are tall and thin, with many small, pointed leaves. The background is a plain, light-colored sky. The photograph is mounted on a light-colored page, and the number '17' is printed vertically on the left side.





17



[Redacted]

17





17



17















16

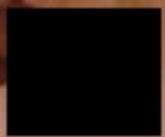
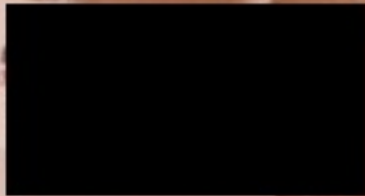

CLOSET



← FILLMORE 8 MI
← VENTURA 33 MI
LAKE PIRU 6 MI →

16





10
11



16



CENTER ST
CHURCH ST



STOP

16





16

16

3





16



16



16





16







16





501

POLICE

CHEVROLET

6



16



16





56 MM
BALL M193
10 RD. CLIPS
LOT LC-1-589







17

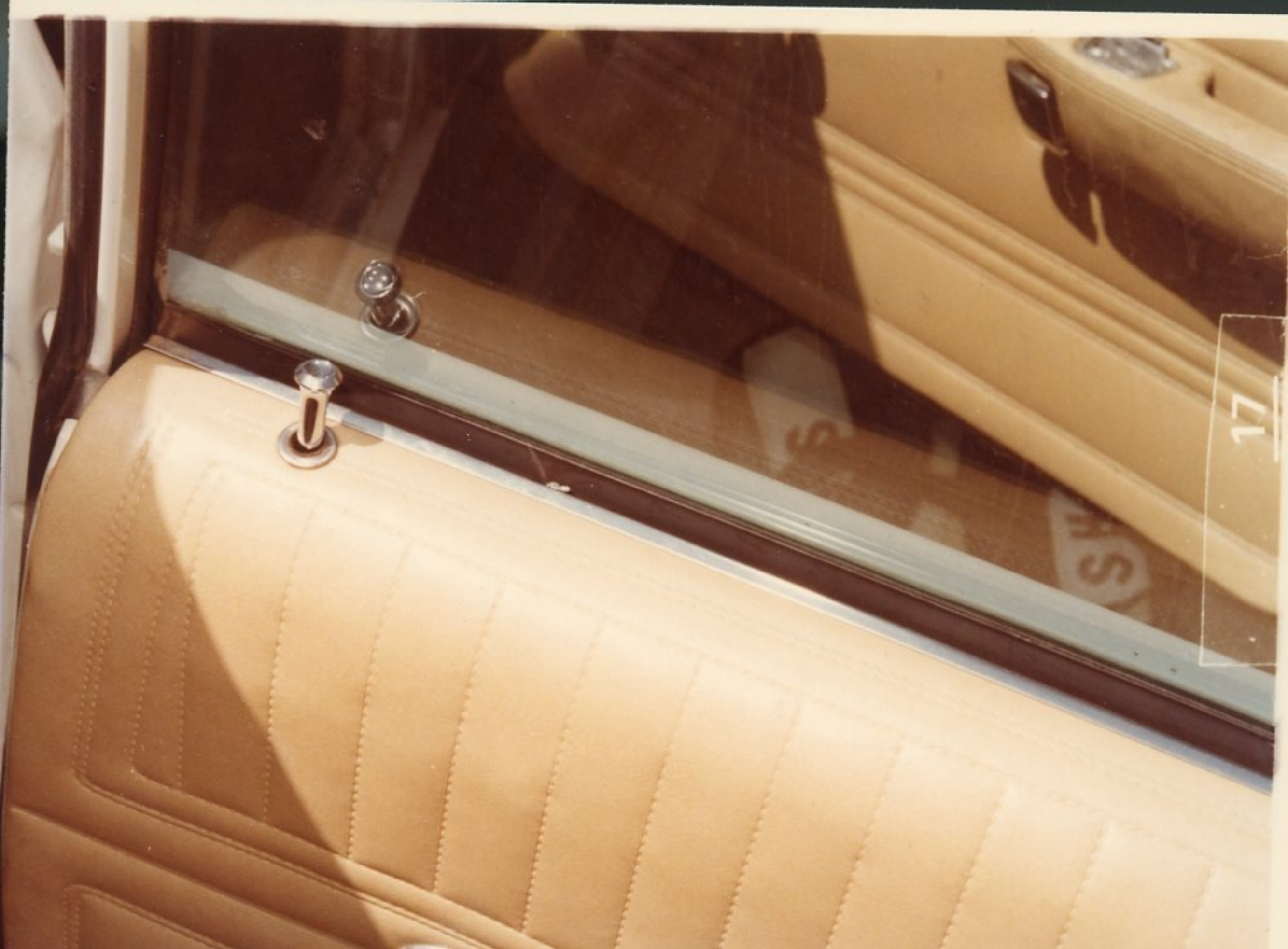

17



17



16





16

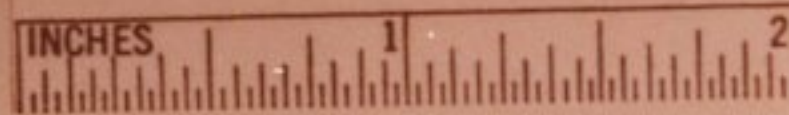
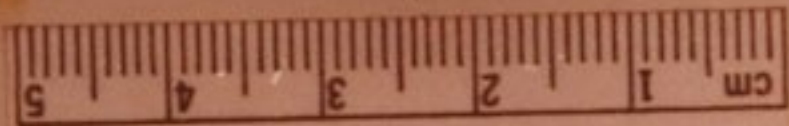

16

