

91-52920

7-6-91

245(d)(1)

P.C.

OFFICER
INVOLVED
SHOOTING

PHOTO LAB



30

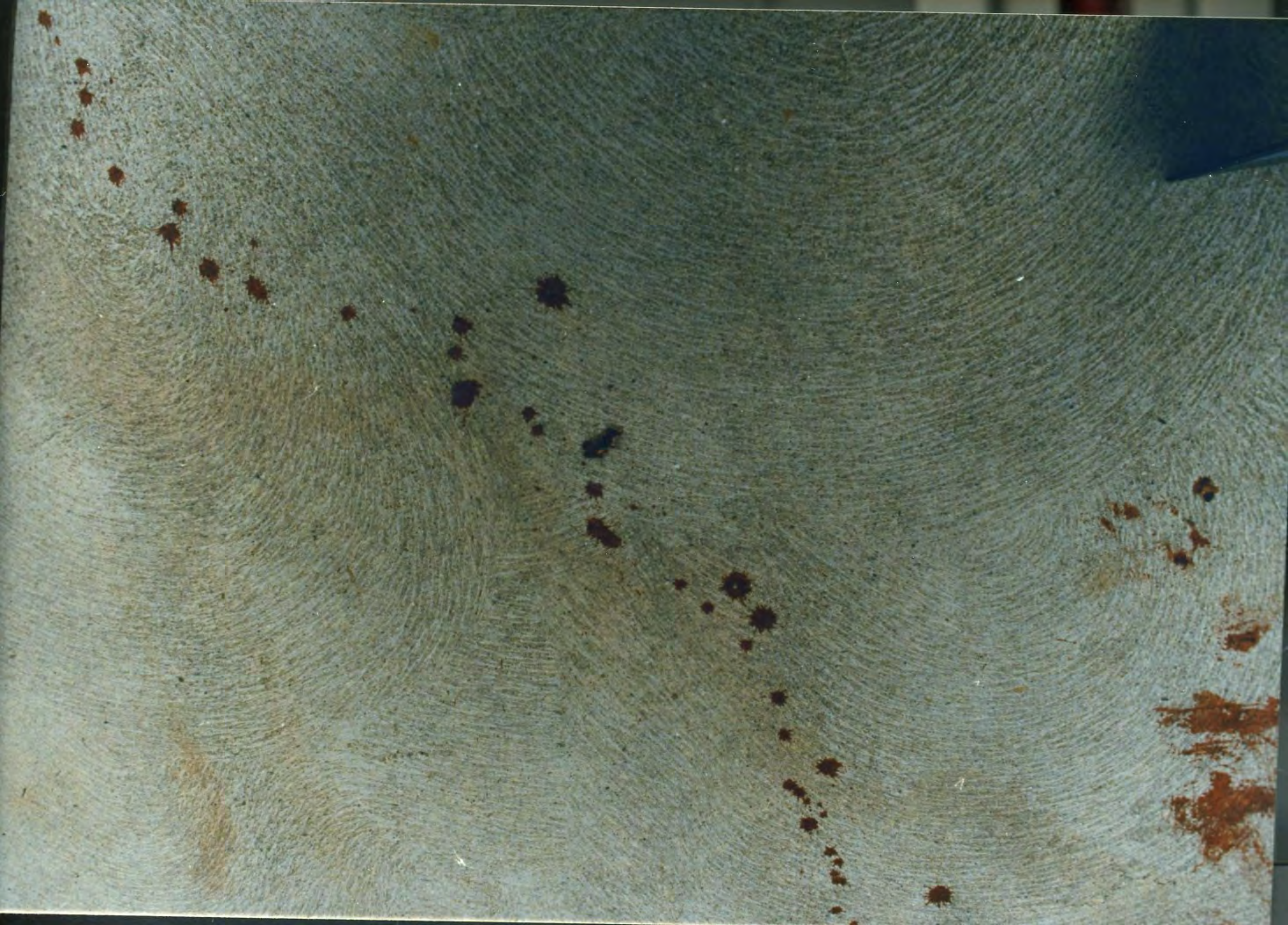

29

29



33





A black, trapezoidal house number sign with the number "27" in white, bold, sans-serif font. The sign is mounted on a light-colored concrete surface. In the background, there are green bushes and some fallen brown leaves.

27

27

27



37



26

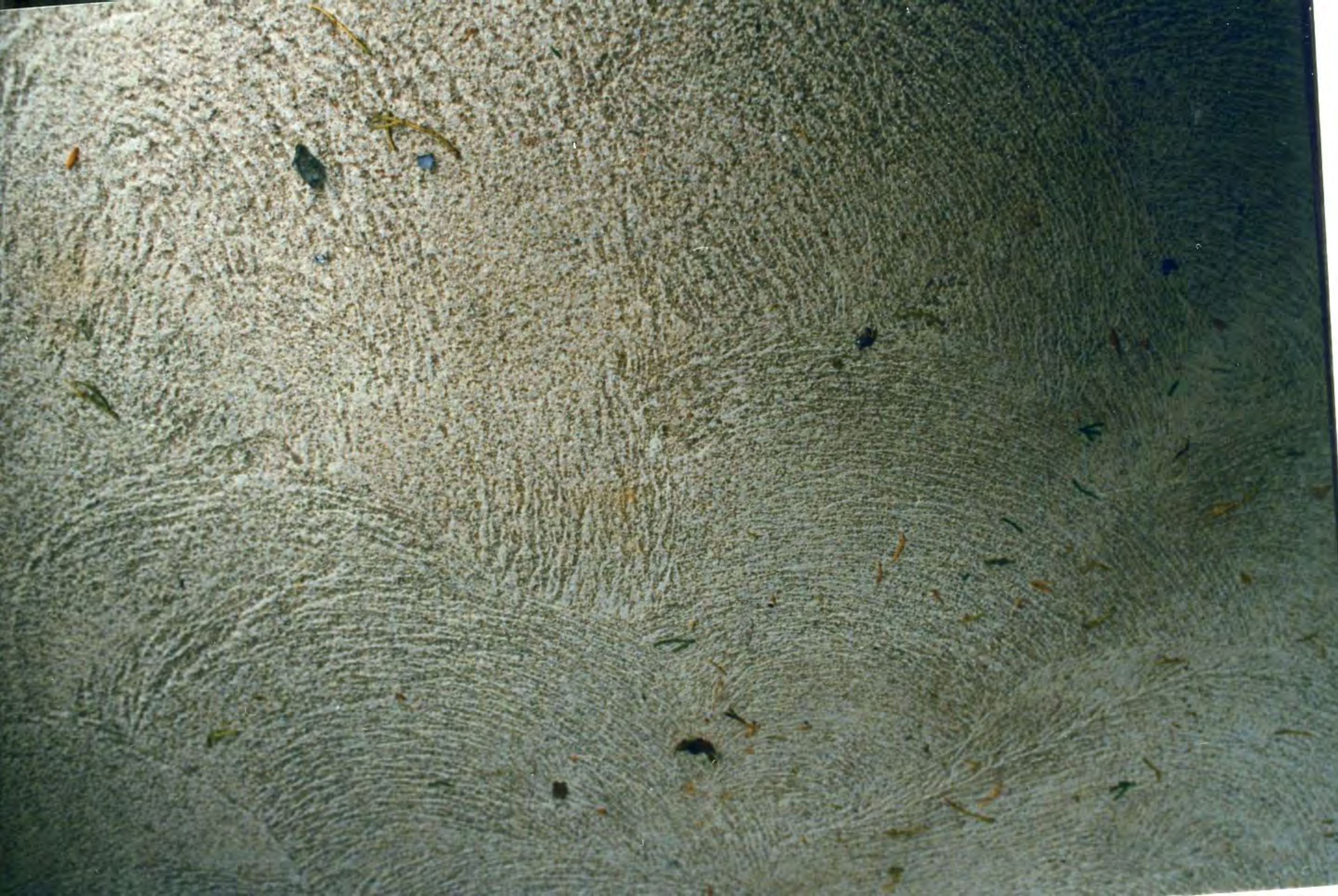

28



25



24



23



12







44

45













44

45



44

45



44



HOLD
FOR
42
SHERIFF
COUNTY































HOLD **52**
FOR
SHERIFF
VENTURA COUNTY

NAME _____ DATE _____ CAR NO. _____ DEPUTY _____

HOLD **53**
FOR
SHERIFF
VENTURA COUNTY

TIME _____ DATE _____ CASE NO. _____ DEPUTY _____

HOLD **65**
FOR
SHERIFF
VENTURA COUNTY
NAME _____ DATE _____ CAM NO. _____ DEPT. _____



47
OFF



HOLD 41
FOR
SHERIFF
SAND COUNTY

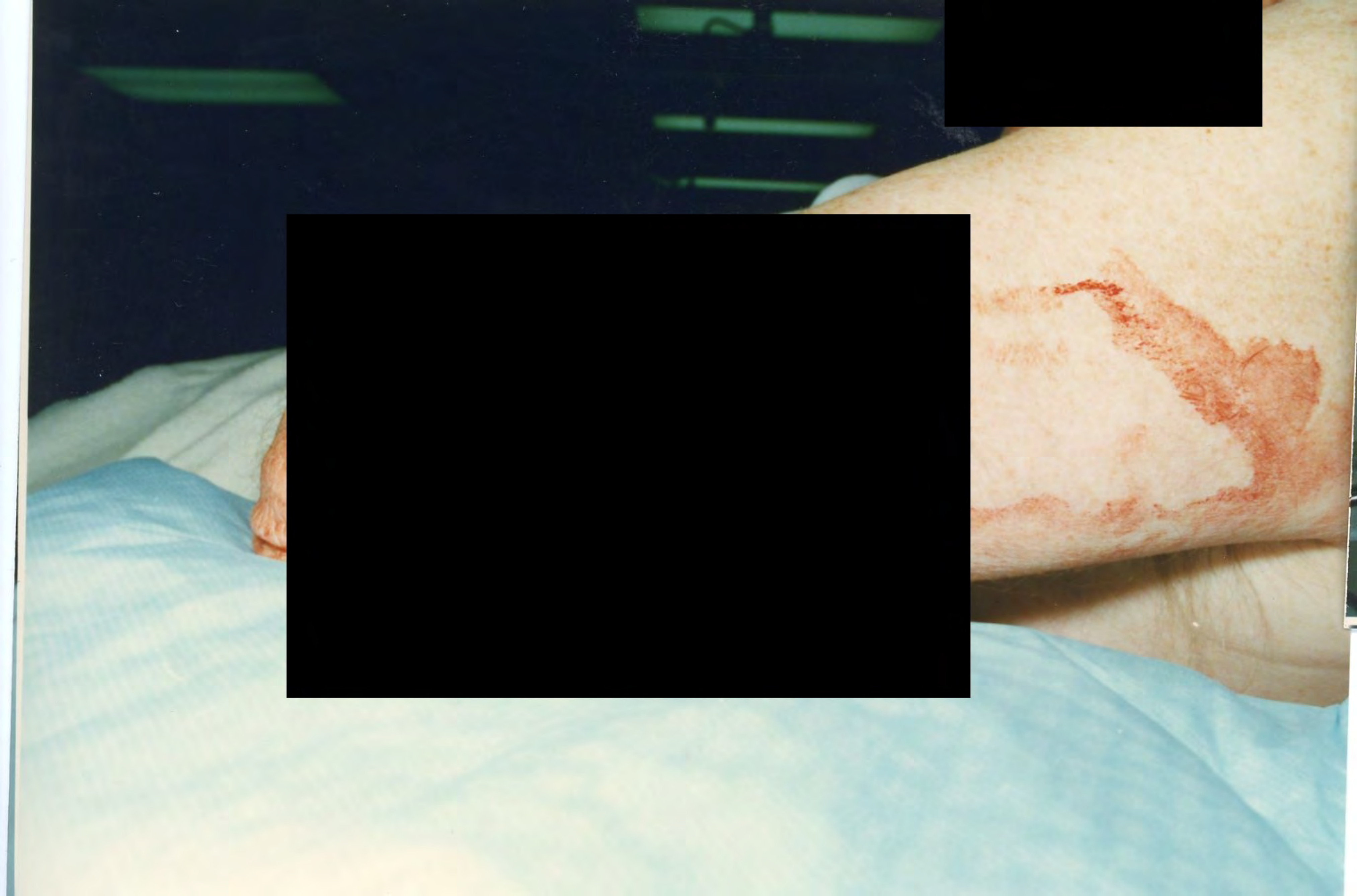

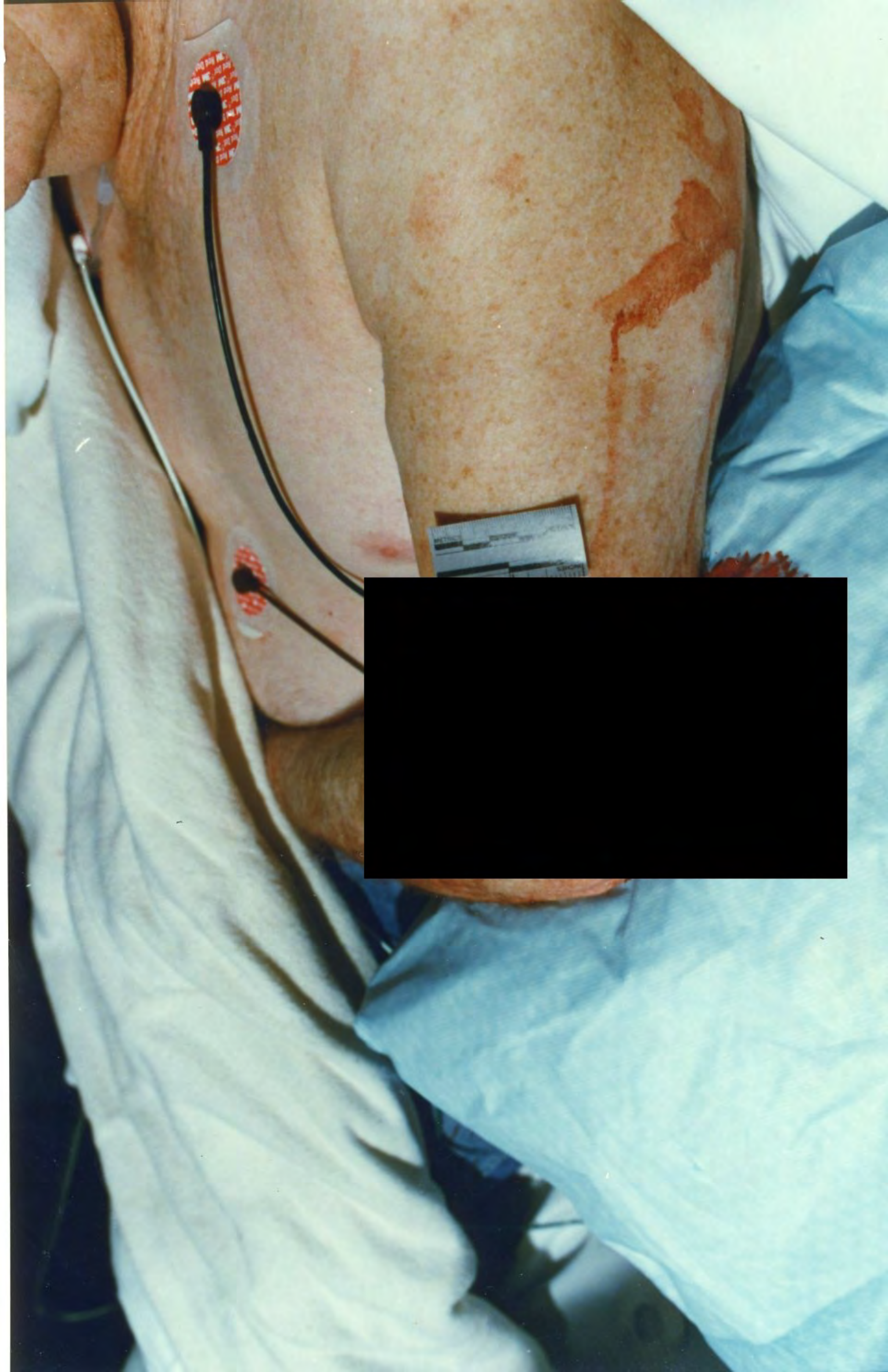





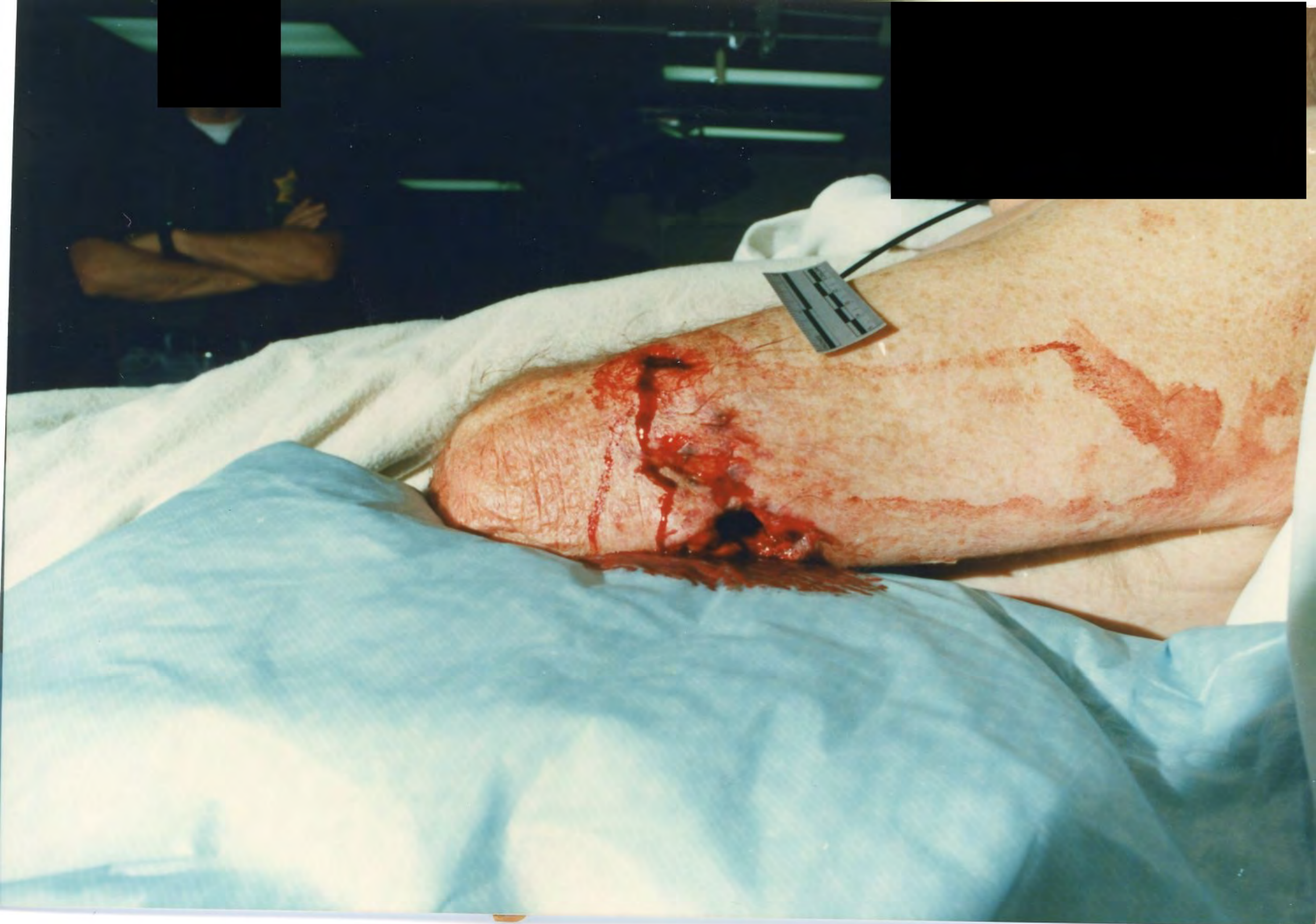



41
SHERIFF



HOLD **40**
FOR
SHERIFF
VENTURA COUNTY



SHERIFF



HOLD **35**
FOR
SHERIFF
VENTURA COUNTY

TIME _____ DATE _____ CASE NO. _____ DEPUTY _____













HOLD

39

FOR

SHERIFF

VENTURA COUNTY

TIME _____ DATE _____ CASE NO. _____ DEPUTY _____



HOLD **39**
FOR
SHERIFF
VENTURA COUNTY

TIME _____ DATE _____ CASE NO. _____



34



A photograph showing a section of a concrete wall. At the top left, there is a ledge made of reddish-brown bricks. Below the bricks, a black rectangular sign is affixed to the wall, featuring the number '32' in a large, white, sans-serif font. To the right of the wall, a green, textured mat or carpet is visible. The concrete wall below the sign is light-colored and shows some minor surface imperfections, including a small hole and a dried leaf.

32

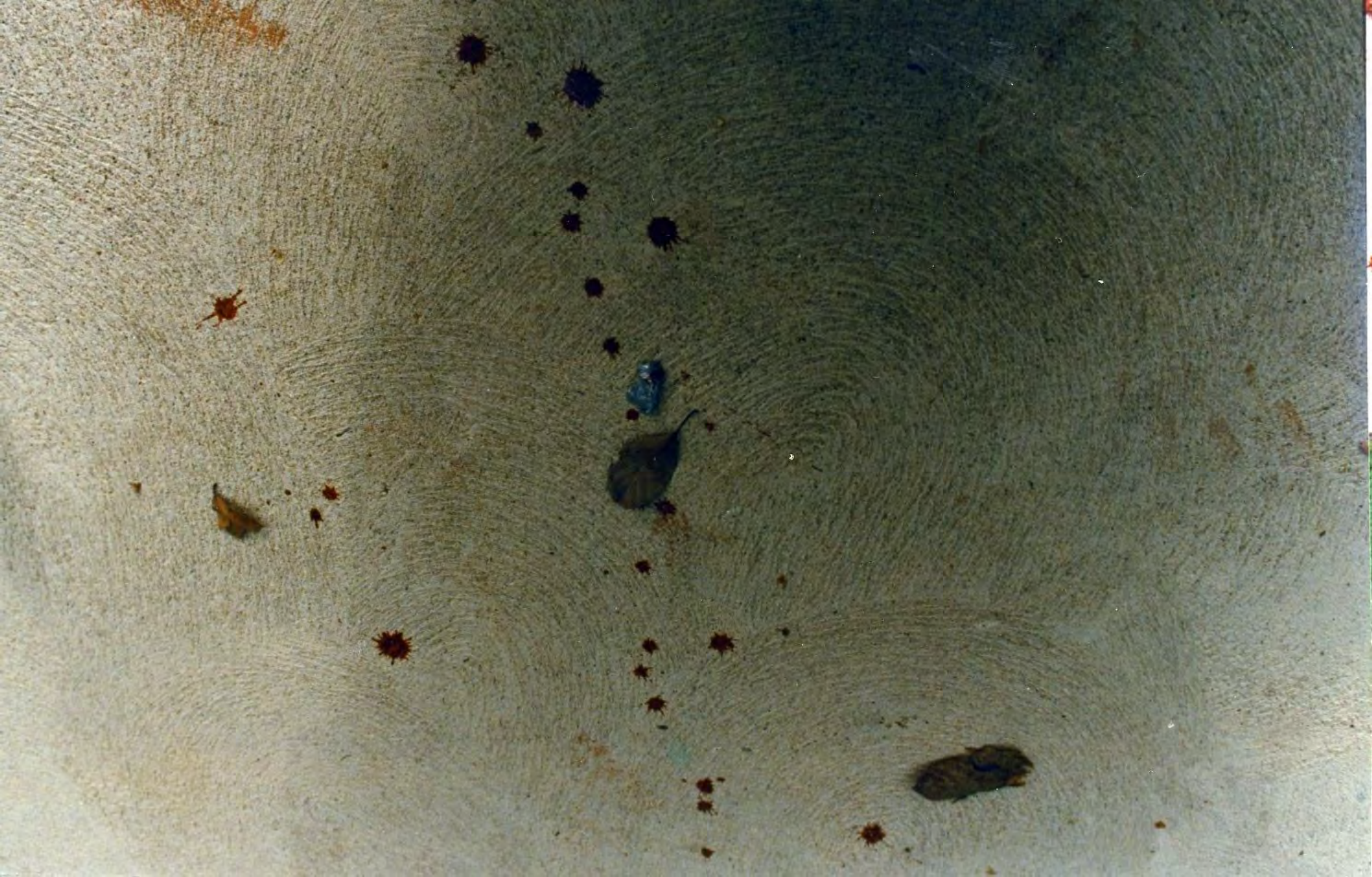

31







5



6









3





2



2





1







16

7

15

12

8

6

13

3

5

17

9

14

4

10

18

2

11

19



1

2

11

12

4

10

14

13

17

15

16

8

18

7

[REDACTED]

[REDACTED]

[REDACTED]

CHEV





















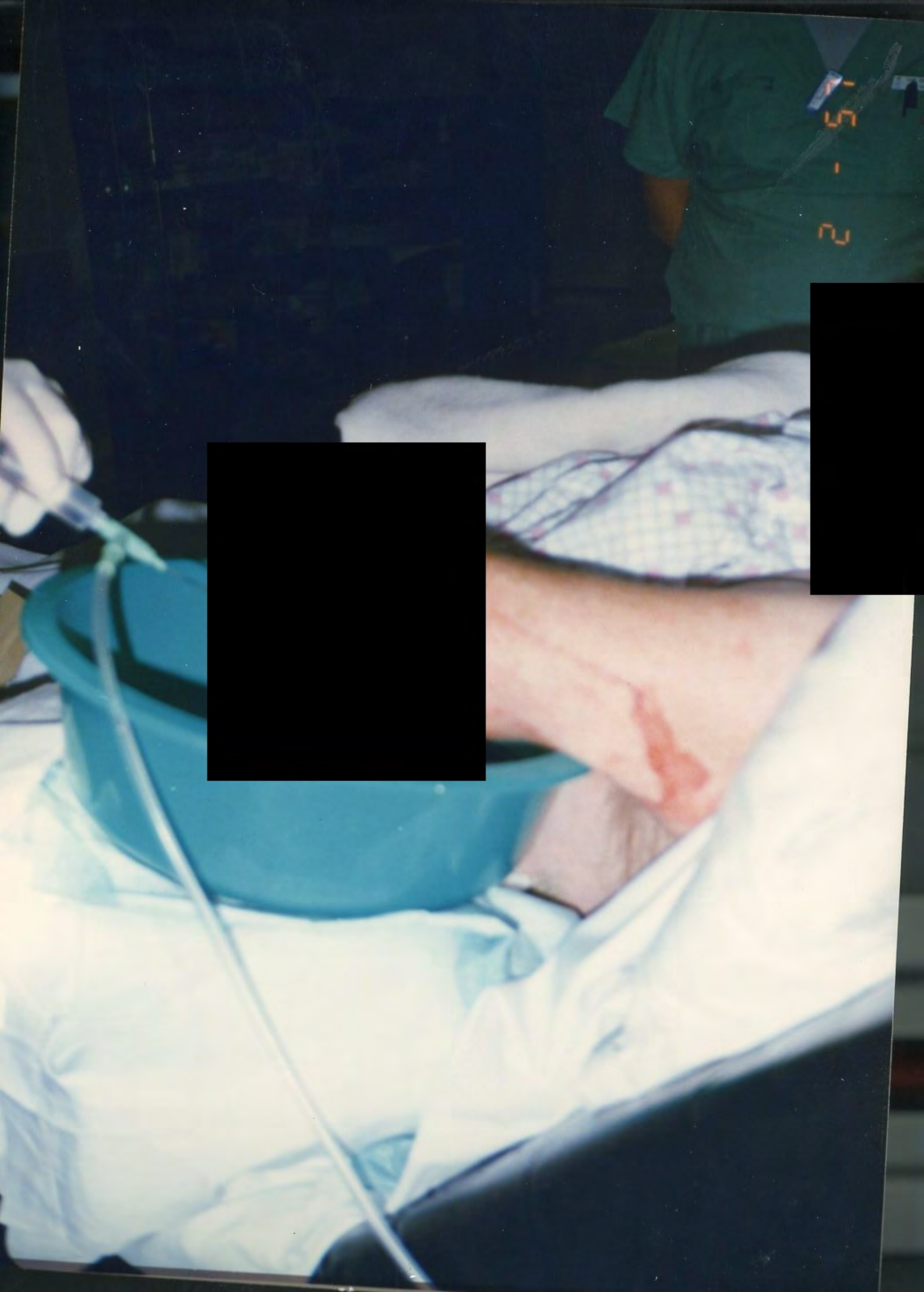

55 - 55

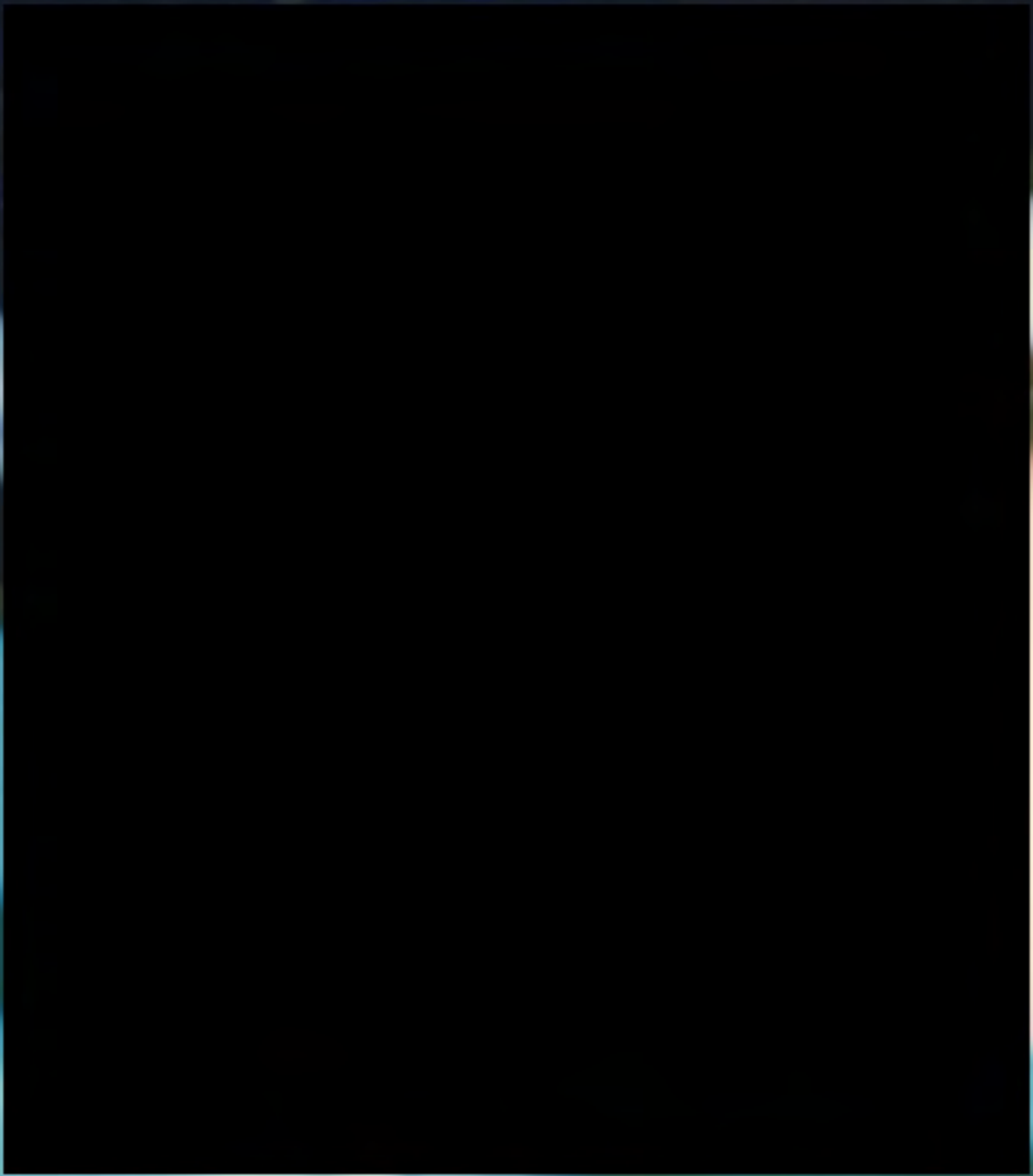

82
-
2





55
-

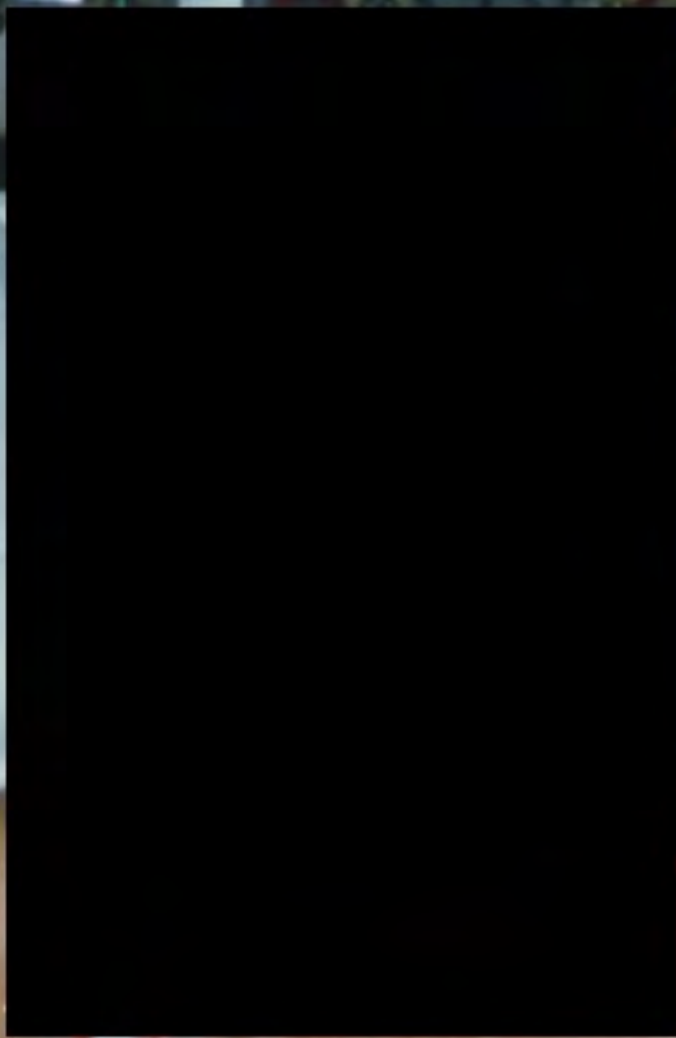



65
-
11

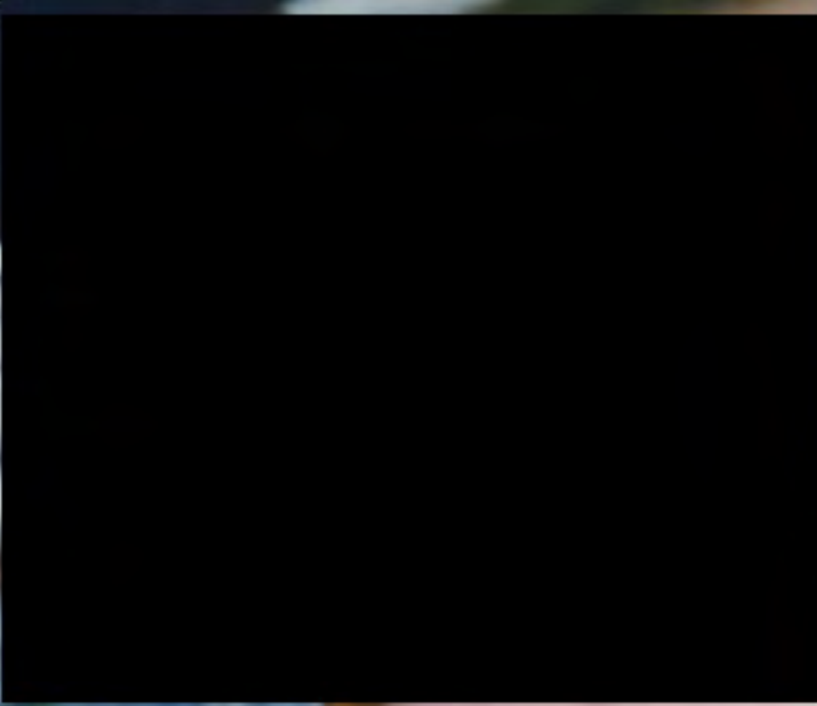
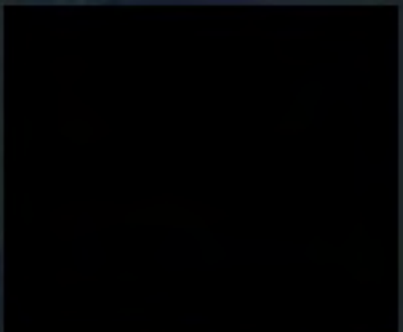









1 - 55



1 - 55

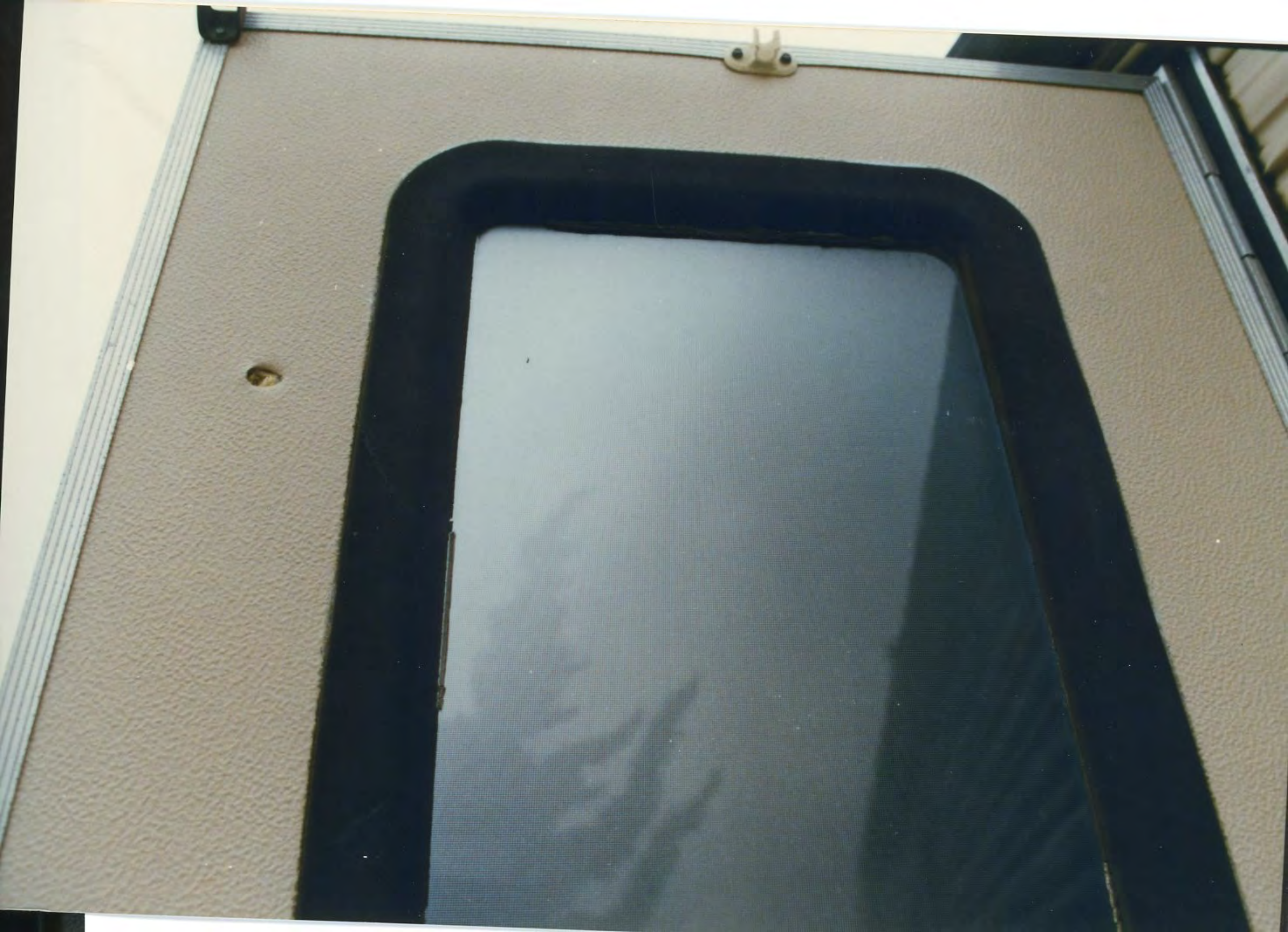



26

28

25

24



20







19



19





18





17





16





15





14





13





12









10









8





7























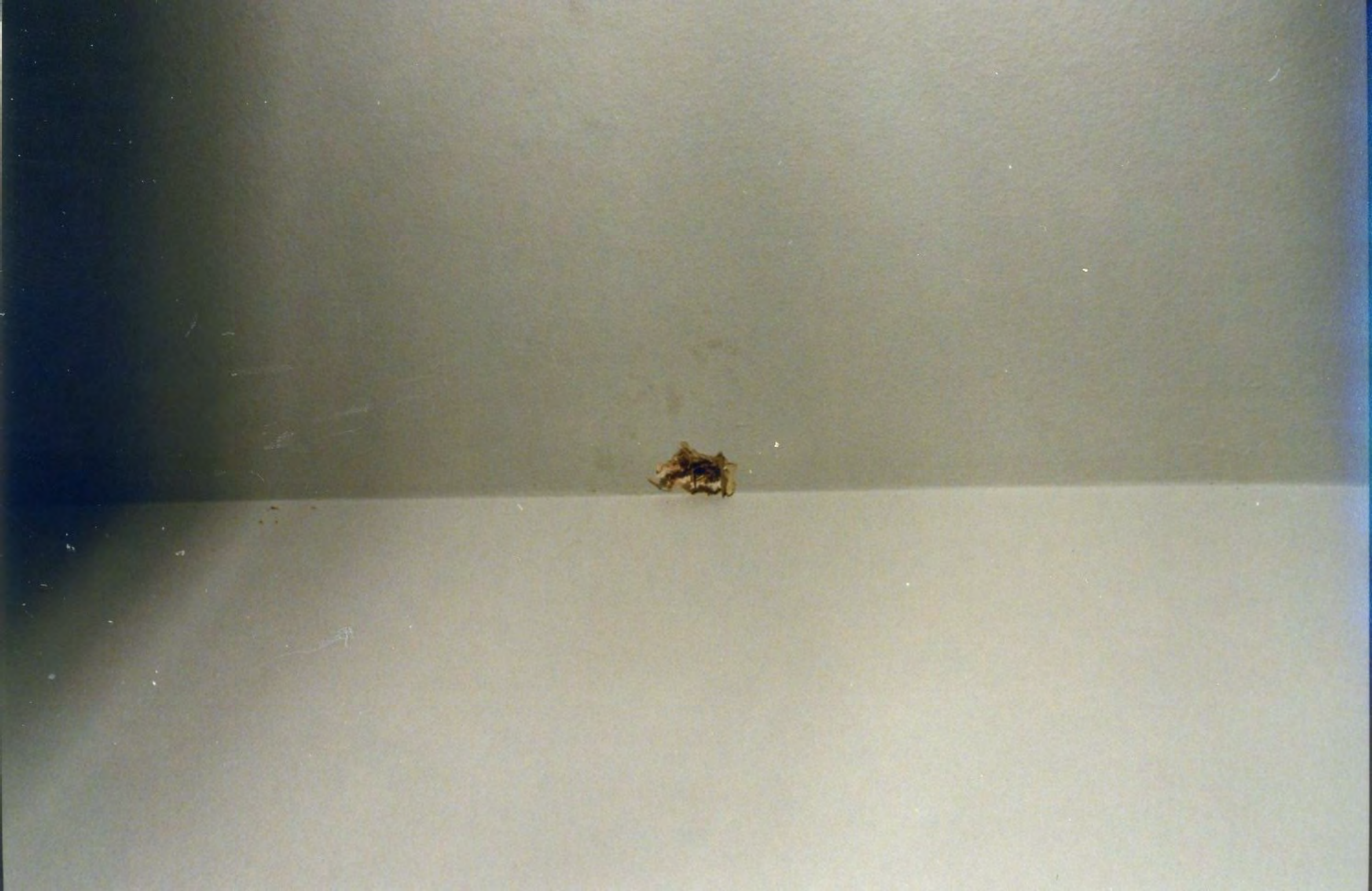

HOLD **59**
FOR
SHERIFF
VENTURA COUNTY





SHERIFF

totes

Heloise

BOOK

SHERIFF





A large, black, rectangular floor-standing speaker with a circular driver visible on its front face, resting on a wooden cabinet.

A desk with a white cloth featuring a pink floral pattern, holding a computer monitor and other electronic equipment.

A wooden table with a stack of papers and a small blue fishbowl on it. To the right, a larger table is covered with a stack of newspapers, the top one of which has the headline "A favorite stomping ground." and a picture of a person.

A stack of newspapers, the top one of which has the headline "A favorite stomping ground." and a picture of a person.









HOLD 58
SHERIFF





53
SHERIFF

52
SHERIFF



52
SHERIFF





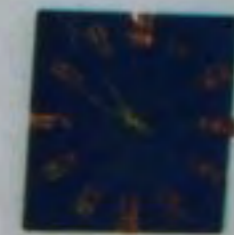





52
IFF

























HOLD 53
SHERIFF

HOLD 52
SHERIFF







39
SHERIFF

35
SHERIFF

3
SHERIFF



HOLD
FOR
61
SHERIFF
VENTURA COUNTY

TIME _____



HOLD

FOR

68

SHERIFF

VENTURA COUNTY

TIME _____ DATE _____ CASE NO. _____ DEPUTY _____

HOLD FOR **68**
SHERIFF
VENTURA COUNTY

TIME _____ DATE _____ CAUSE NO. _____ TRIP NO. _____





HOLD 58
FOR SHERIFF
VENTURA COUNTY





SHERIFF

SHERIFF





HOLD
FOR **53**
SHERIFF
VENTURA COUNTY

HOLD
FOR **52**
SHERIFF
VENTURA COUNTY



HOLD FOR **53**
SHERIFF
VENTURA COUNTY

HOLD FOR **52**
SHERIFF
VENTURA COUNTY

HOLD **68**
FOR
SHERIFF
VENTURA COUNTY

TIME _____ DATE _____ CASE NO. _____ DEPUTY _____

HOLD 67
SHERIFF

HOLD 68
SHERIFF

HOLD 86
SHERIFF

HOLD **67**
FOR
SHERIFF
VENTURA COUNTY

FILE _____ DATE _____ CASE # OF _____



FROM THE
SHEF IP

HOLD **bb**
FOR
SHERIFF
VENTURA COUNTY

TIME _____ DATE _____ CASE NO. _____ DEPUTY _____







HOLD 51
FOR
SHERIFF
VENTURA COUNTY



50



50

49

A photograph of a hanging plant with long, thin green leaves and a small, round, white, starburst-like decoration. The plant is positioned in front of a window with vertical blinds. To the left of the plant is a brown, textured surface, possibly a wall or a curtain. A white sign is attached to the plant, featuring the text "HOLLY" in red, "60" in black, and "SHERIFF" in red. The sign also has some smaller, less legible text below "SHERIFF".

HOLLY
60
SHERIFF























For Property Dept. Use Only
Property No.
Bin No.
Item No.

Charge OIS RB# 91-52940
 Location _____
 Date _____ Time _____
 Victim _____
 Suspect _____
 Officers _____
 Evidence Description _____

2

EVIDENCE DISPOSITION

Is property to be used as evidence? Yes No
 For safekeeping? Yes No
 May property be released to owner? Yes No
 Disposition: Destroy Hold for claim or sale

Photolab

~~**EVIDENCE**~~

SHERIFF

VENTURA COUNTY

91-52920

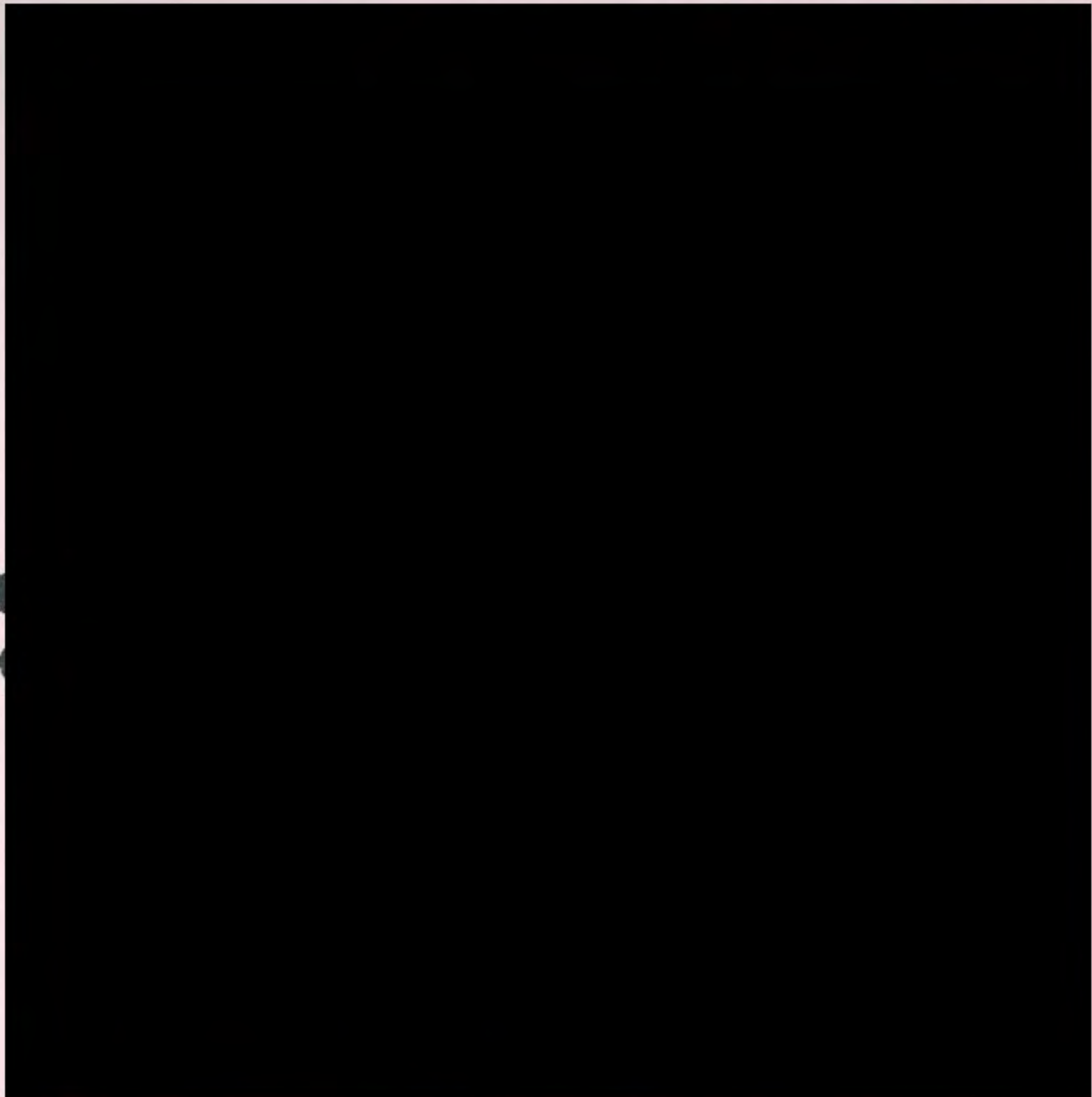





































PROWLER











37

21

33

32

31

30

29

23

34







21

37

27

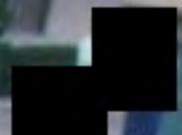















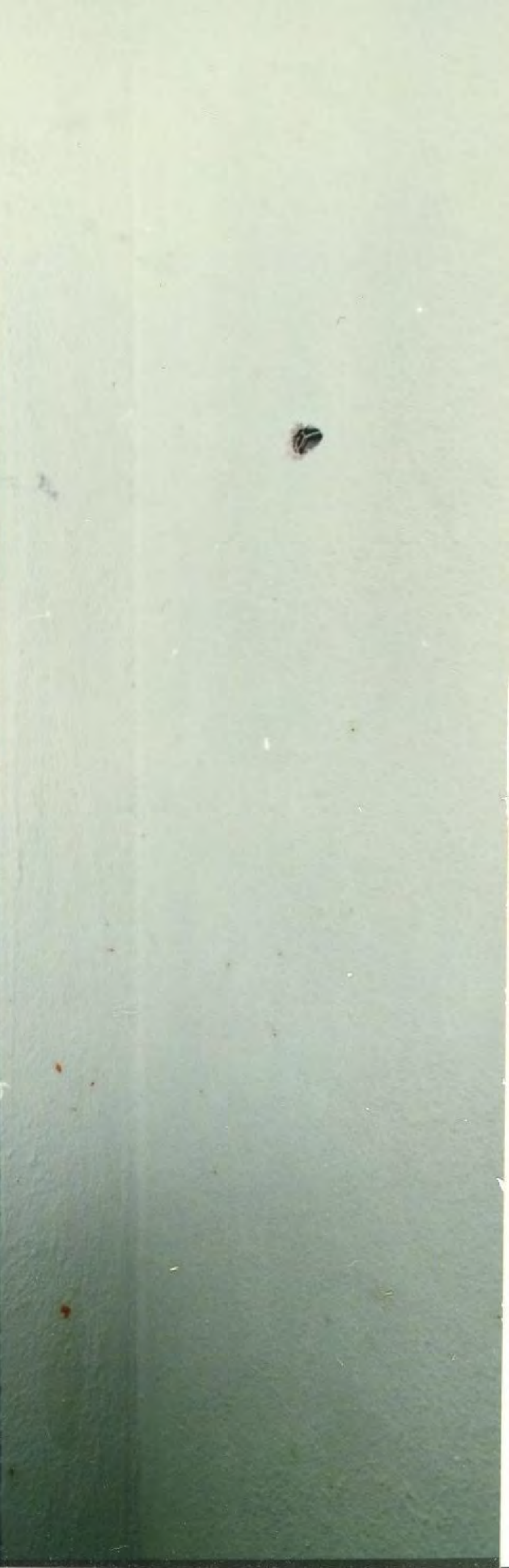



HOLD 48
FOR
SHERIFF
VENTURA COUNTY



HELD 64
SHERIFF



HOLD ⁴⁰
FOR
SHERIFF
HENDERSON COUNTY





HOLD
FOR 61
SHERIFF
VENTURA COUNTY

TIME



HOLD 46
FOR
SHERIFF
VENTURA COUNTY

HOLD

42

SHERIFF

COUNTY

HOLD **47**
FOR
SHERIFF
VENTURA COUNTY

TIME _____ DATE _____ CASE NO. _____ DEPUTY _____



28

25

24

23













44

45

62
SHERIFF

HOLD FOR
SHERIFF

HOLD FOR
SHERIFF



HOLD FOR **39**
SHERIFF
VENTURA COUNTY
TIME _____ DATE _____ CLASS NO. _____ EMPLOY _____

HOLD
FOR
35
SHERIFF
VENTURA COUNTY

TIME _____ DATE _____ CASE NO. _____ DEPUTY _____



SHERIFF 37

SHERIFF 35

SHERIFF 36

34

HOLD **36**
FOR
SHERIFF
VENTURA COUNTY
DATE _____ CASE NO. _____ DEPUTY _____



HOLD **63**
FOR
SHERIFF
VENTURA COUNTY





HOLD **35**
FOR
SHERIFF
VENTURA COUNTY

HOLD **57**
FOR
SHERIFF
VENTURA COUNTY

HOLD **56**
FOR
SHERIFF
VENTURA COUNTY

S

HOLD 57
SHERIFF

HOLD 55
SHERIFF

HOLD 57
SHERIFF

HOLD 56
SHERIFF

HOLD 39
SHERIFF

[Small illegible sticker]

[Small illegible sticker]



HOLD **54**
FOR
SHERIFF
VENTURA COUNTY

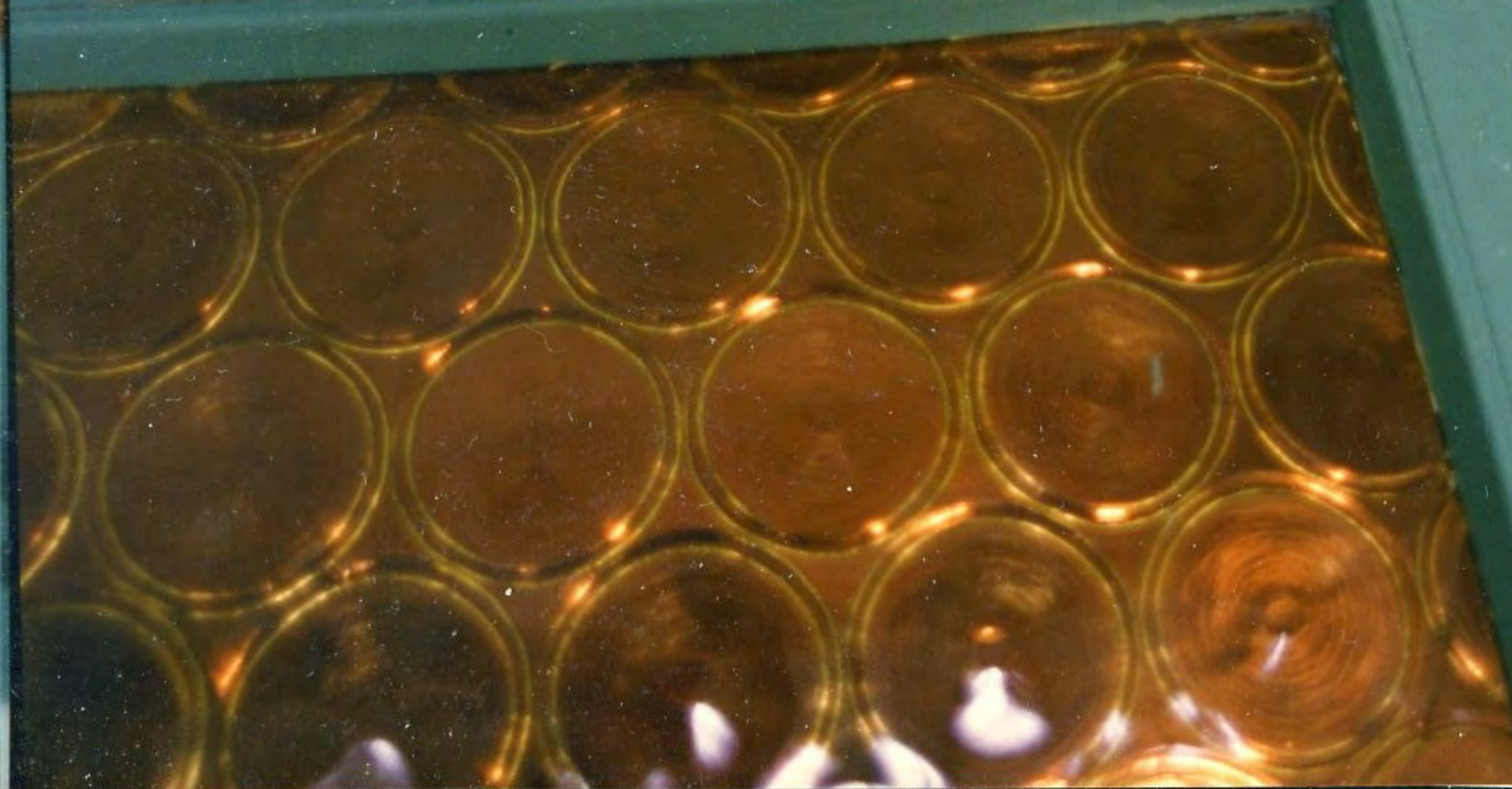



HOLD **38**
FOR
SHERIFF
VENTURA COUNTY



HOLD
FOR **37**
SHERIFF
VENTURA COUNTY



