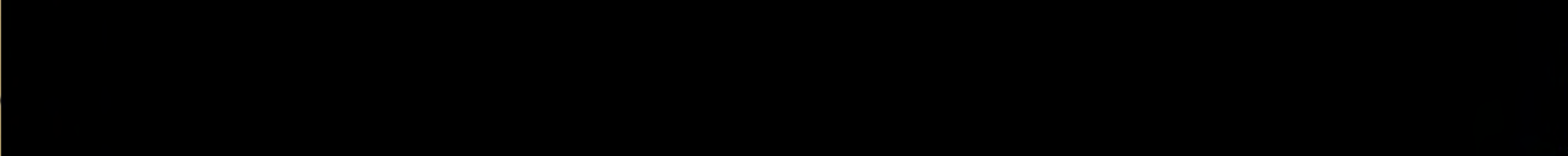

For Property Dept. Use Only
<b>Property No.</b>
<b>Bin No.</b>
<b>Item No.</b>

Charge O.I.S. RB# 93-433

Location \_\_\_\_\_

Date \_\_\_\_\_ Time \_\_\_\_\_

Victim 

Officers 

Evidence Description \_\_\_\_\_

**EVIDENCE DISPOSITION**

- Is property to be used as evidence?    Yes     No
- For safekeeping?    Yes     No
- May property be released to owner?    Yes     No

Disposition:    Destroy     Hold for claim or sale

**EVIDENCE**

**SHERIFF**

**VENTURA COUNTY**

















H

G

F

E

D

C

B

A





L

J

K

I

G

F

H

E

D

C

D

C

D













SADDLE MOUNTAIN

SPEED  
LIMIT  
30

B

C

A













K

J

L

M

N

O

P

R

S





S

R

Q

T

W

U

V

X

Y





X

Y

Z

3

2

1

10

12

16

7

13

8

14

4

5

9

15

11





4

5

6

7

10

11

12

13

14

8

9

16

21

15

18

20

22

23

24

25

26





10

11

15

18

17

19

12

16

13

14

8

9





15

17

18

19

20

21

23

24

26

27

28

30

25

16





28

26

24

23

27

30

25

20

21

VENTURA COUNTY SHERIFF





21

16

14

13

12

18

15

19

17

20

23

24

26

27

25

28

30



7

6

5





2

3

7

10

8

9

6

5

4

11

12

13

14

15

16



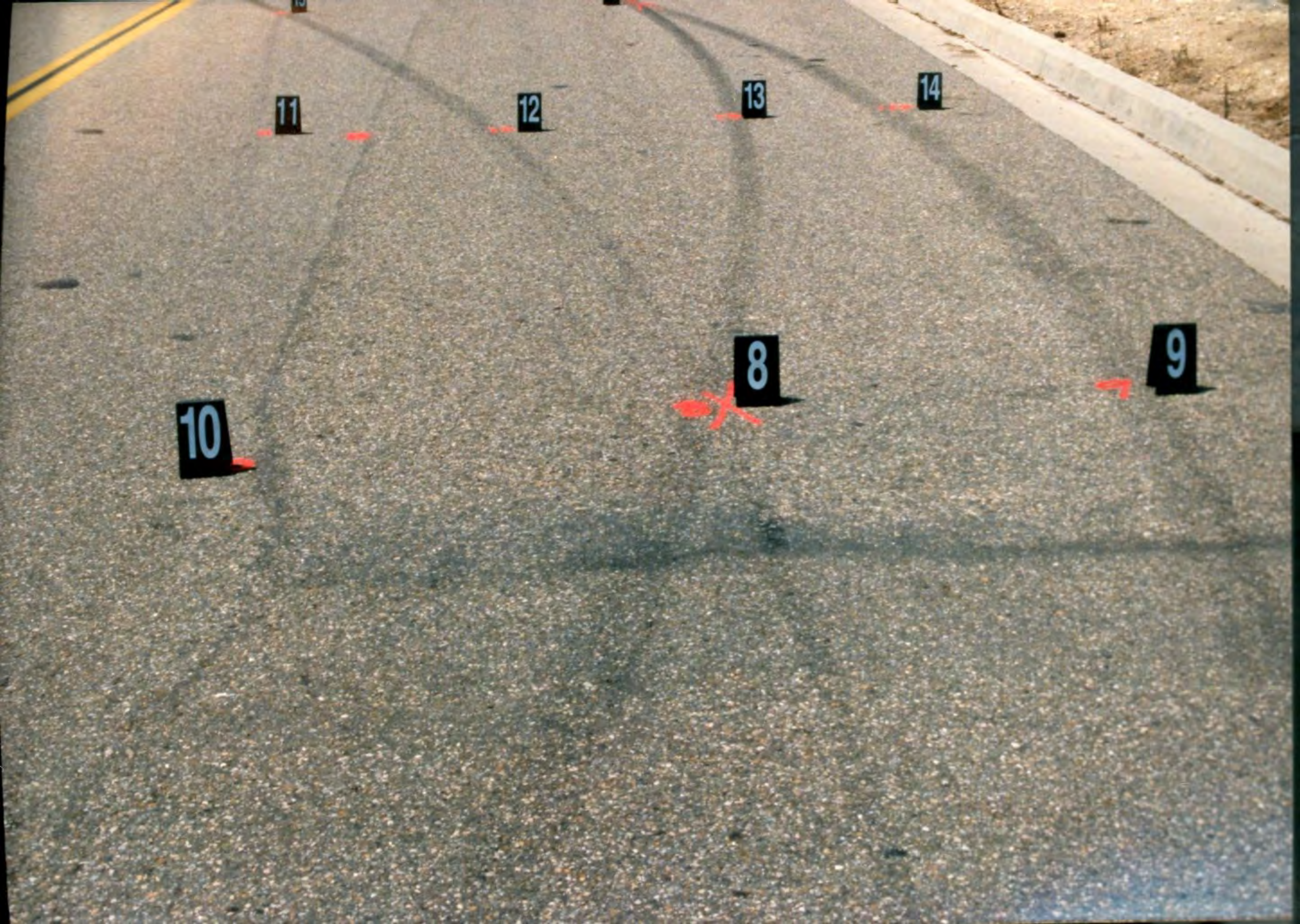

10

11

12

8

13

14

9



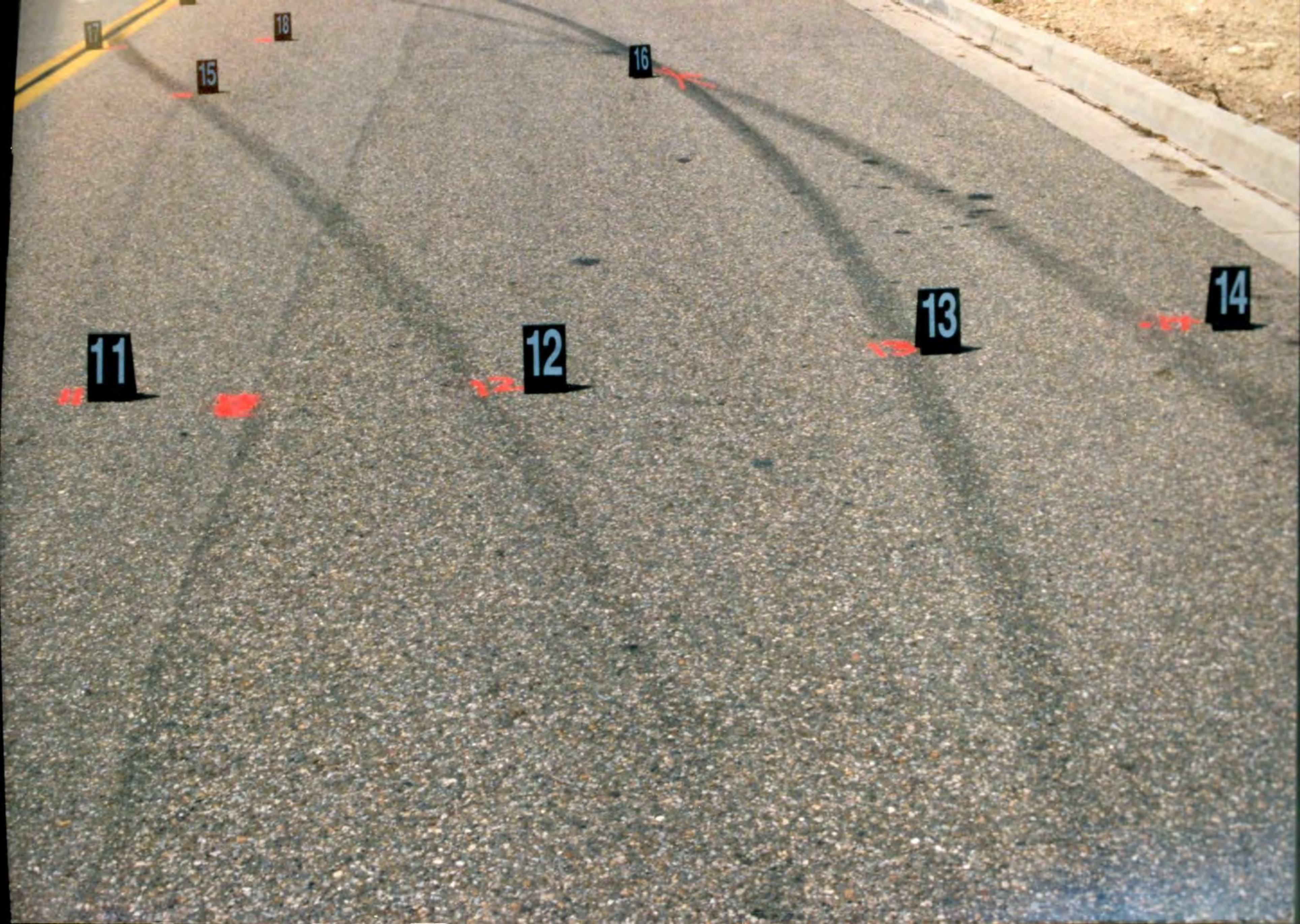

11

15

18

16

12

13

14



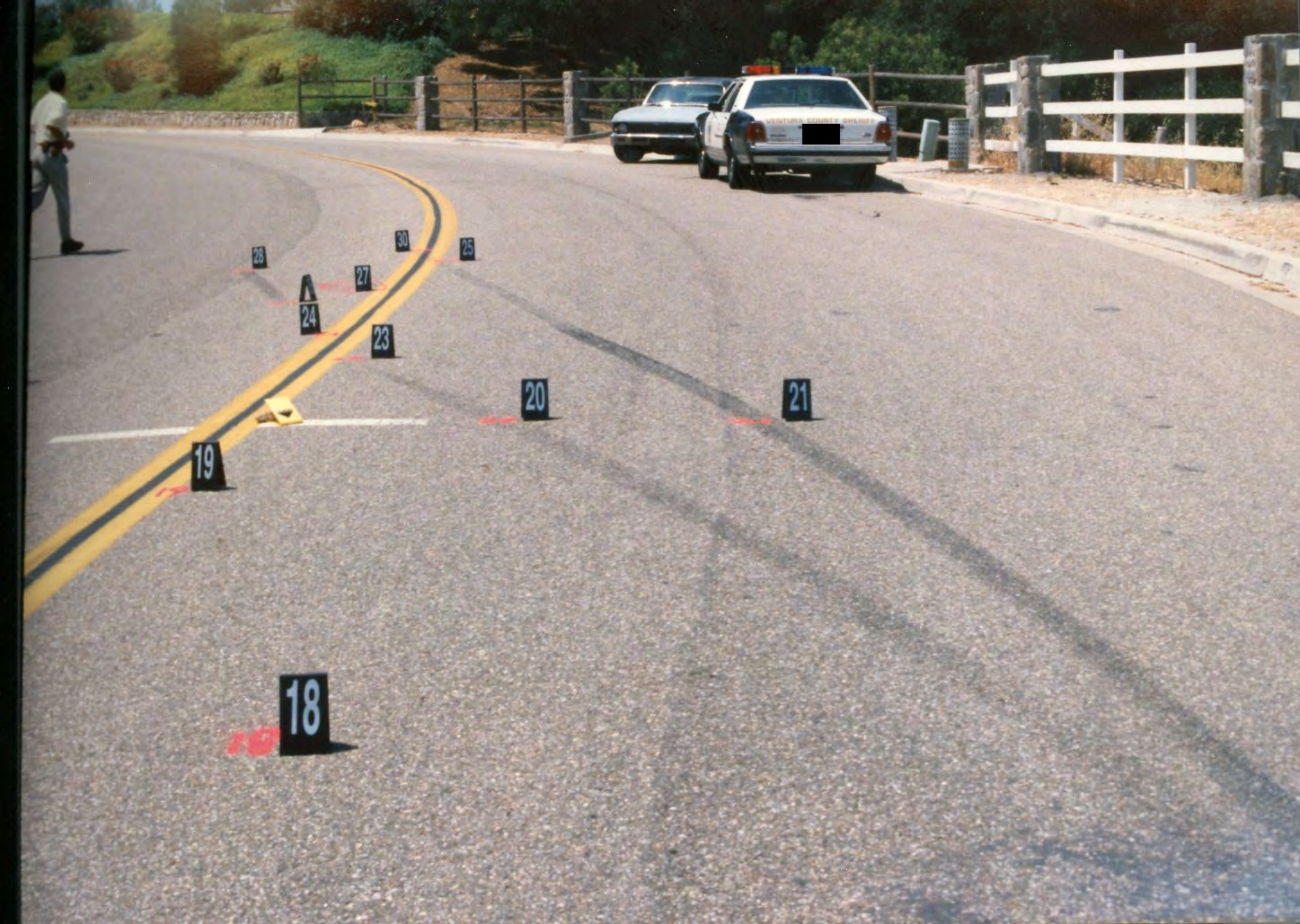



26

27



















Handwritten Arabic text on a white fabric strip, possibly a label or tag, with red ink.







30  
TURBO  
300 HORSEPOWER

MADE WITH RECYCLED PAPER

Castrol  
GTX  
SUPER MULTI-GRADE  
32 FL. OZ. (1QT)  
SAE 20W-50  
MOTOR OIL











17788

0 10 20 30 40 50 60 70 80 90 100 110

MPH

km/h 10 20 40 60 80 100 120 140 160 180 200 220

REAL H

R N O D 2

B F

← FUEL FILL ON LEFT

DATE 2-25-93 LICENSE NO E341415  
MILEAGE 22020 SIGNATURE  
SPEEDOMETER READS 25 30 40 45 50 55 60 65 70 80  
ACTUAL SPEED 25 30 41 46 51 56 64 69 70 80



























# VENTURA COUNTY SHERIFFS PATROL LOG WEST COUNTY PATROL

KENNEDY #2157	RADIO NO #	SHOTGUN 83	UNIT 3334	DATE 5-20-93
—	AREA ASSIGNED 3A03	HOURS 0645-1530	SHIFT II	

VEHICLE CONDITION  
Ok

MILES END  
  
MILES START  
7779

<input type="checkbox"/>	FEL ARREST
<input type="checkbox"/>	MIS ARREST
<input type="checkbox"/>	CITATIONS
<input type="checkbox"/>	FI'S
<input type="checkbox"/>	OBSERVE
<input type="checkbox"/>	CALLS
<input type="checkbox"/>	TA'S

BROADCAST INFORMATION



12  
 13  
 14  
 15  
 16  
 17  
 18  
 19  
 20  
 21  
 22  
 23  
 24  
 25  
 26  
 27  
 28  
 29  
 30  
 31  
 32  
 33  
 34  
 35  
 36  
 37  
 38  
 39  
 40  
 41  
 42  
 43  
 44  
 45  
 46  
 47  
 48  
 49  
 50  
 51  
 52  
 53  
 54  
 55  
 56  
 57  
 58  
 59  
 60  
 61  
 62  
 63  
 64  
 65  
 66  
 67  
 68  
 69  
 70  
 71  
 72  
 73  
 74  
 75  
 76  
 77  
 78  
 79  
 80  
 81  
 82  
 83  
 84  
 85  
 86  
 87  
 88  
 89  
 90  
 91  
 92  
 93  
 94  
 95  
 96  
 97  
 98  
 99  
 100





































































Castrol  
GTX  
SUPER MULTI-GRADE  
5W-30  
SAE J3000  
FOR MOTOR OIL

MADE WITH RECYCLED PAPER

30  
SPEED LIMIT  
WINTER















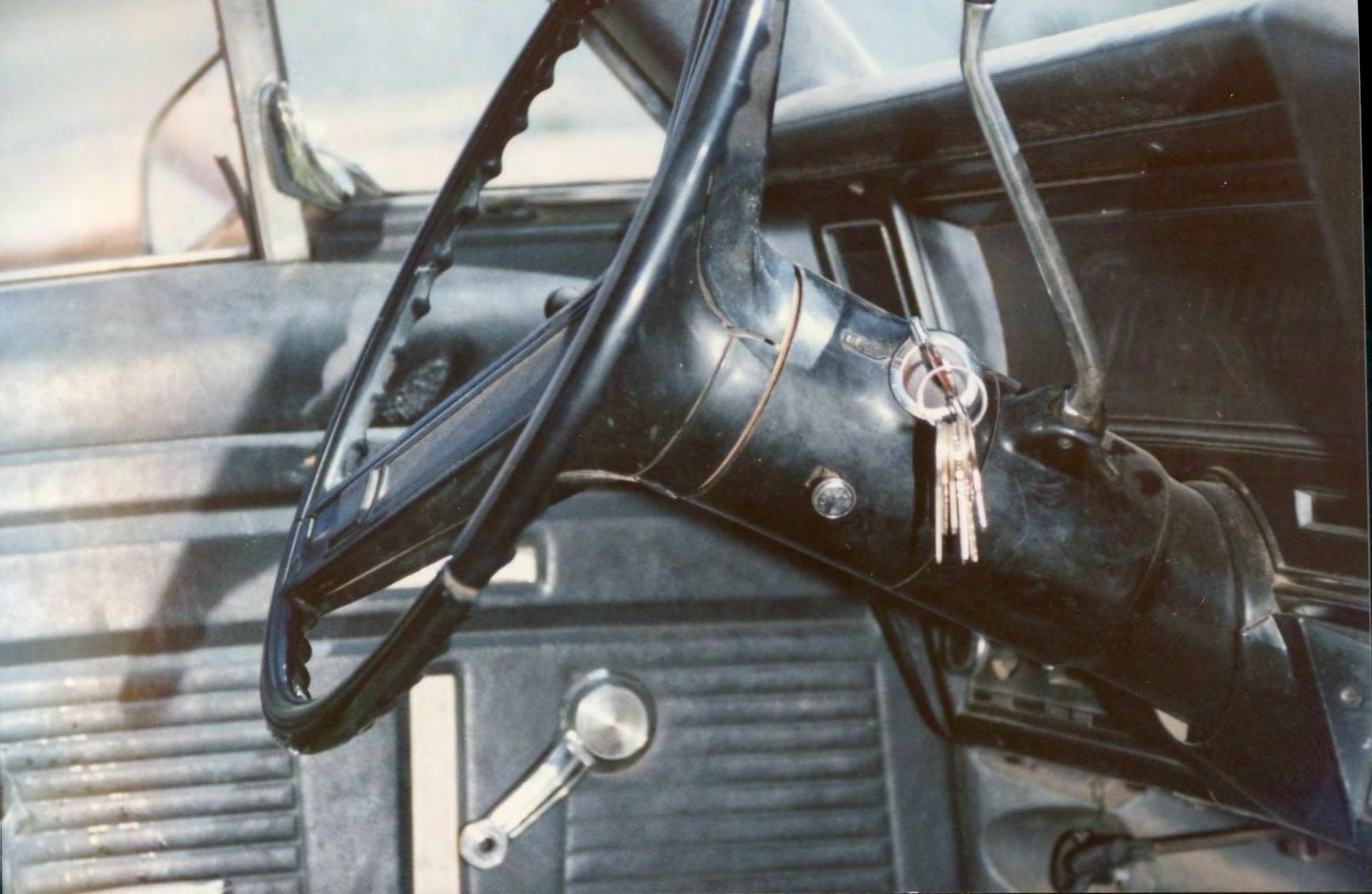





















VENTURA COUNTY SHERIFF

1314

[Redacted License Plate]

1462

12803



















SANDHILL MOUNTAIN

SPEED  
LIMIT  
30





SANDRA MOUNTAIN

SPEED  
LIMIT  
30















































































































































1











SADDLE MOUNTAIN  
MOUNTAIN CLIMBING SCHOOL  
TURN LEFT HERE  
800.841.2071

STOP



























































































































SP 346

5182

Red spray-painted markings on the curb.

Red spray-painted markings on the curb.

Small red mark on the asphalt.











BS3P3462



5182803



For Property Dept. Use Only
Property No.
Bin No.
Item No. 9

Charge 245(a) PC RB# 93-43347  
 Location Quinn @ 33, Ojai  
 Date 5-28-93 Time \_\_\_\_\_  
 Victim \_\_\_\_\_  
 Suspect \_\_\_\_\_  
 Officers Barnes  
 Evidence Description sig tamer, 9  
P228

**EVIDENCE DISPOSITION**

Is property to be used as evidence? Yes  No   
 For safekeeping? Yes  No   
 May property be released to owner? Yes  No   
 Disposition: Destroy  Hold for claim or sale

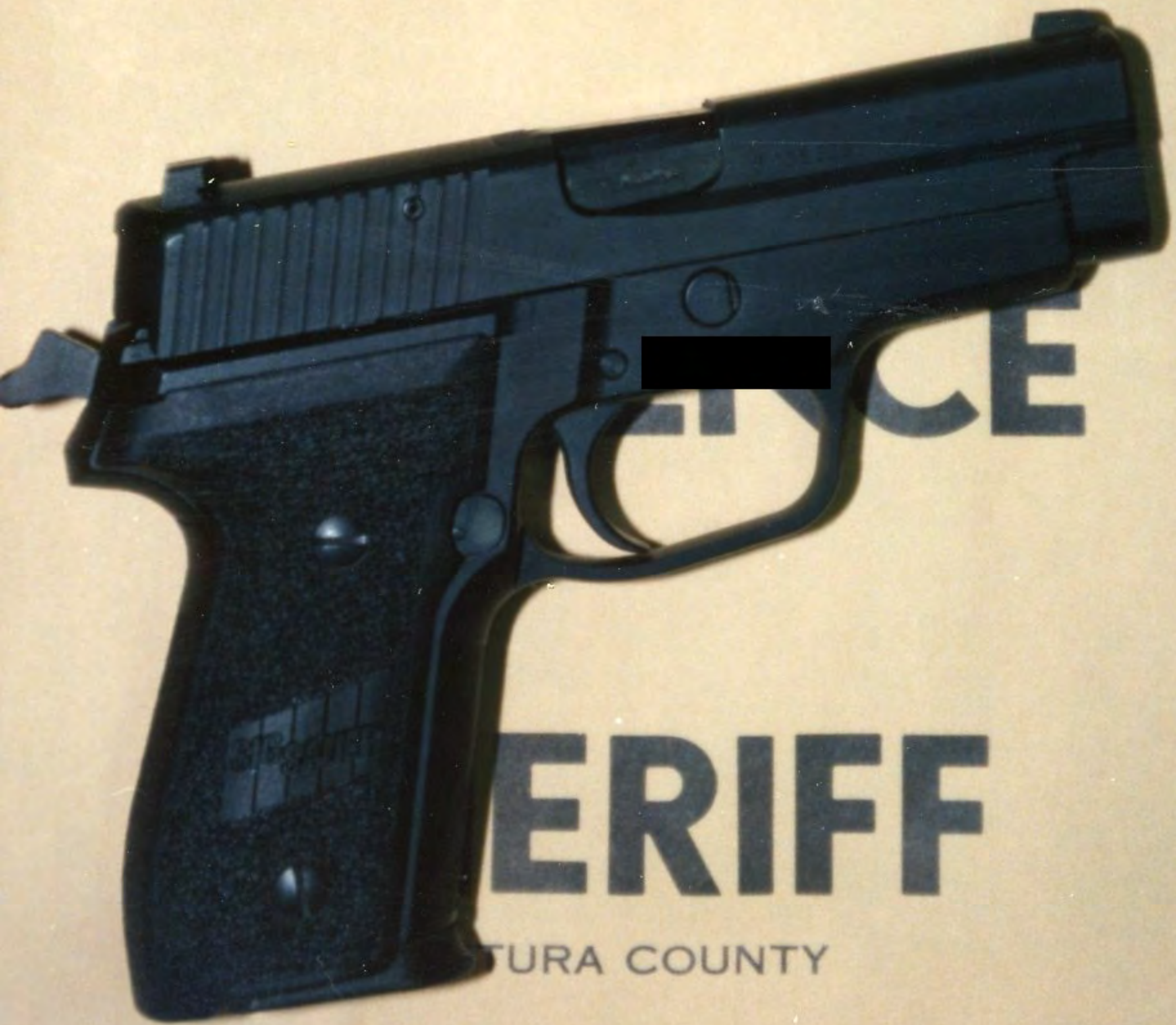

**SHERIFF**  
 SANTA BARBARA COUNTY





























SPEED  
LIMIT  
30





SPEED  
LIMIT  
30





































































































Nova























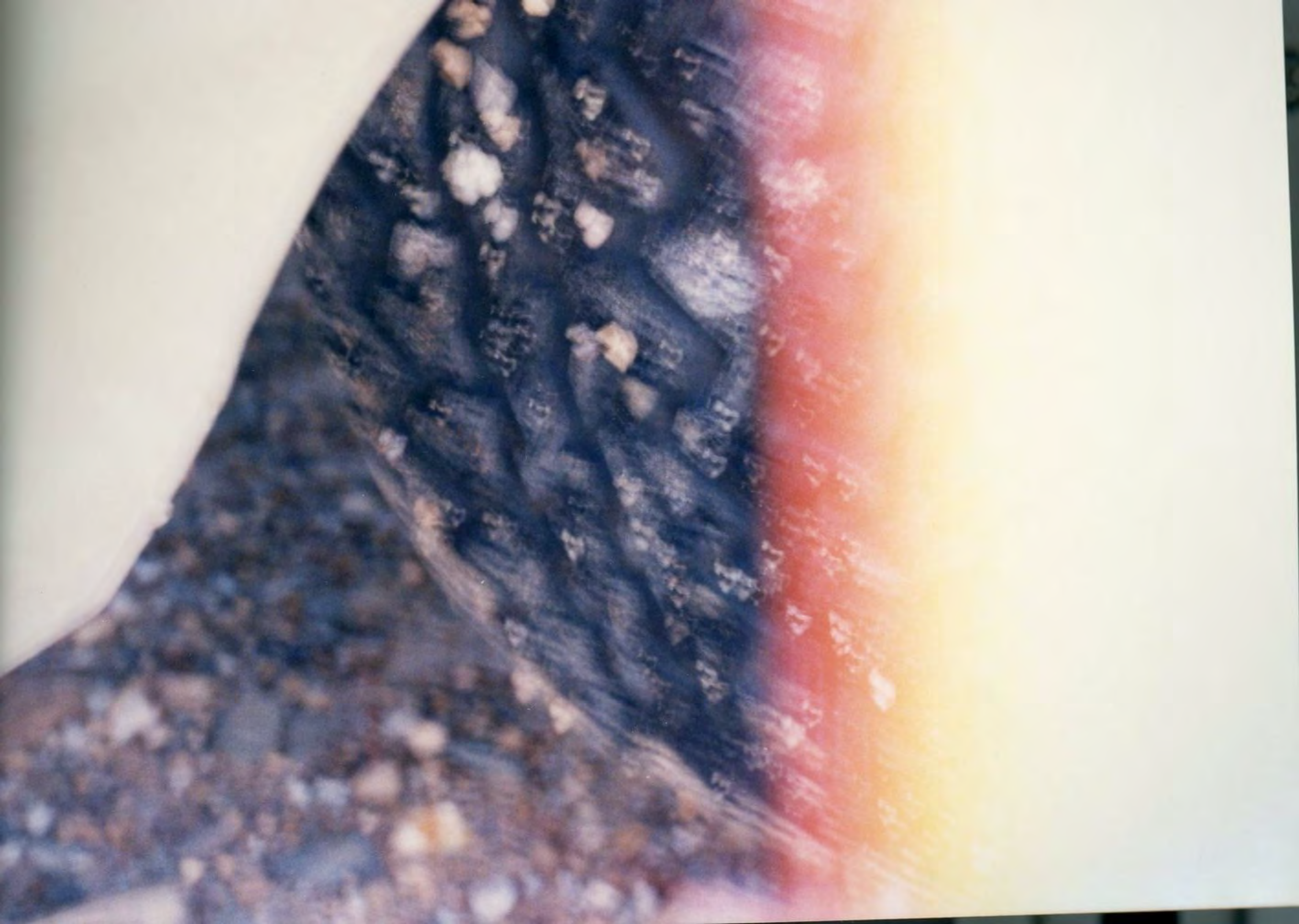

























































































SPEED  
LIMIT  
30

A

B

C

D

E

F

G

H





F

G

H

I

J

K

L

M

N

O

P

Q

R

S





S

R

Q

P











































































26 5/8  
H  
Hicon























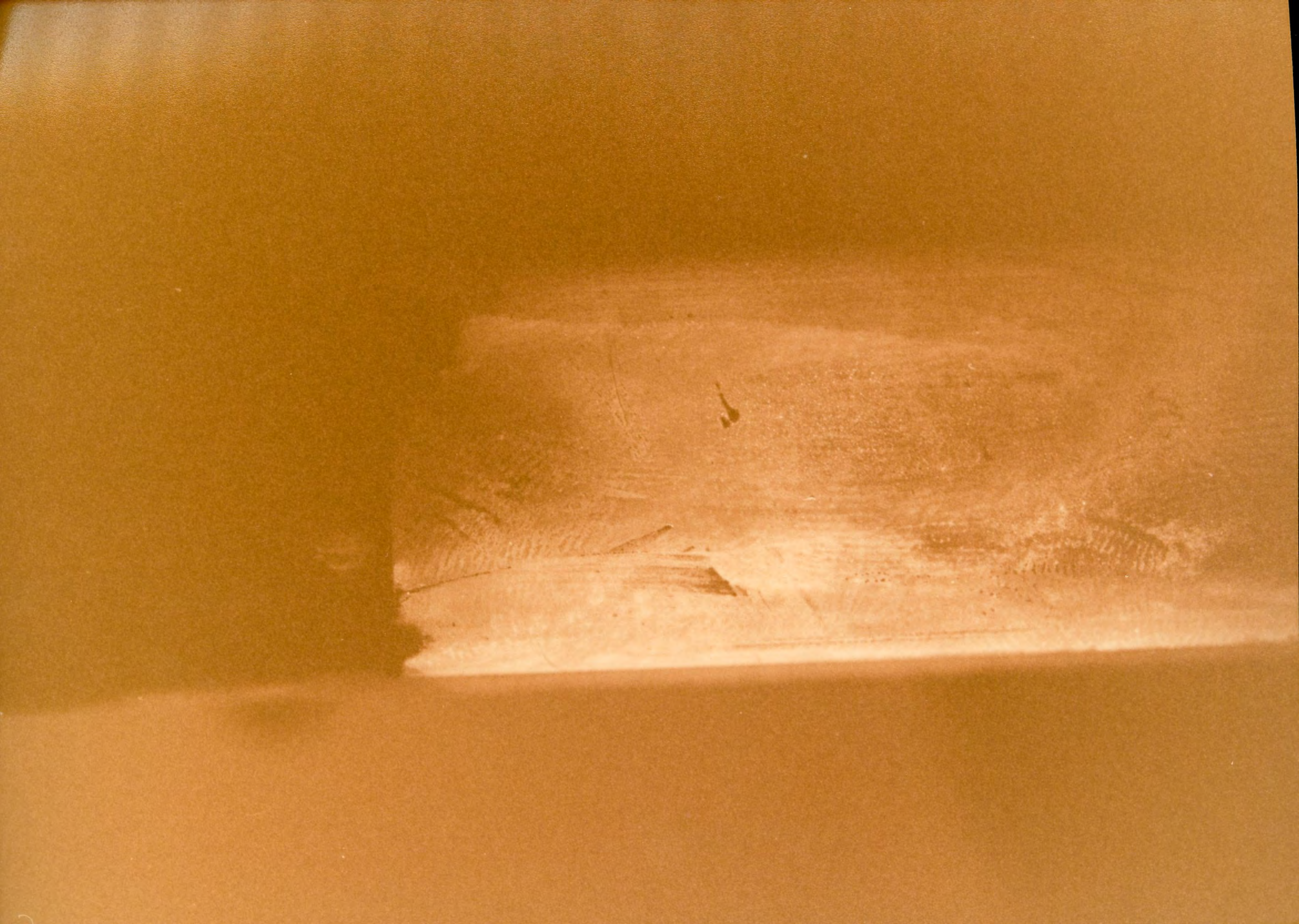







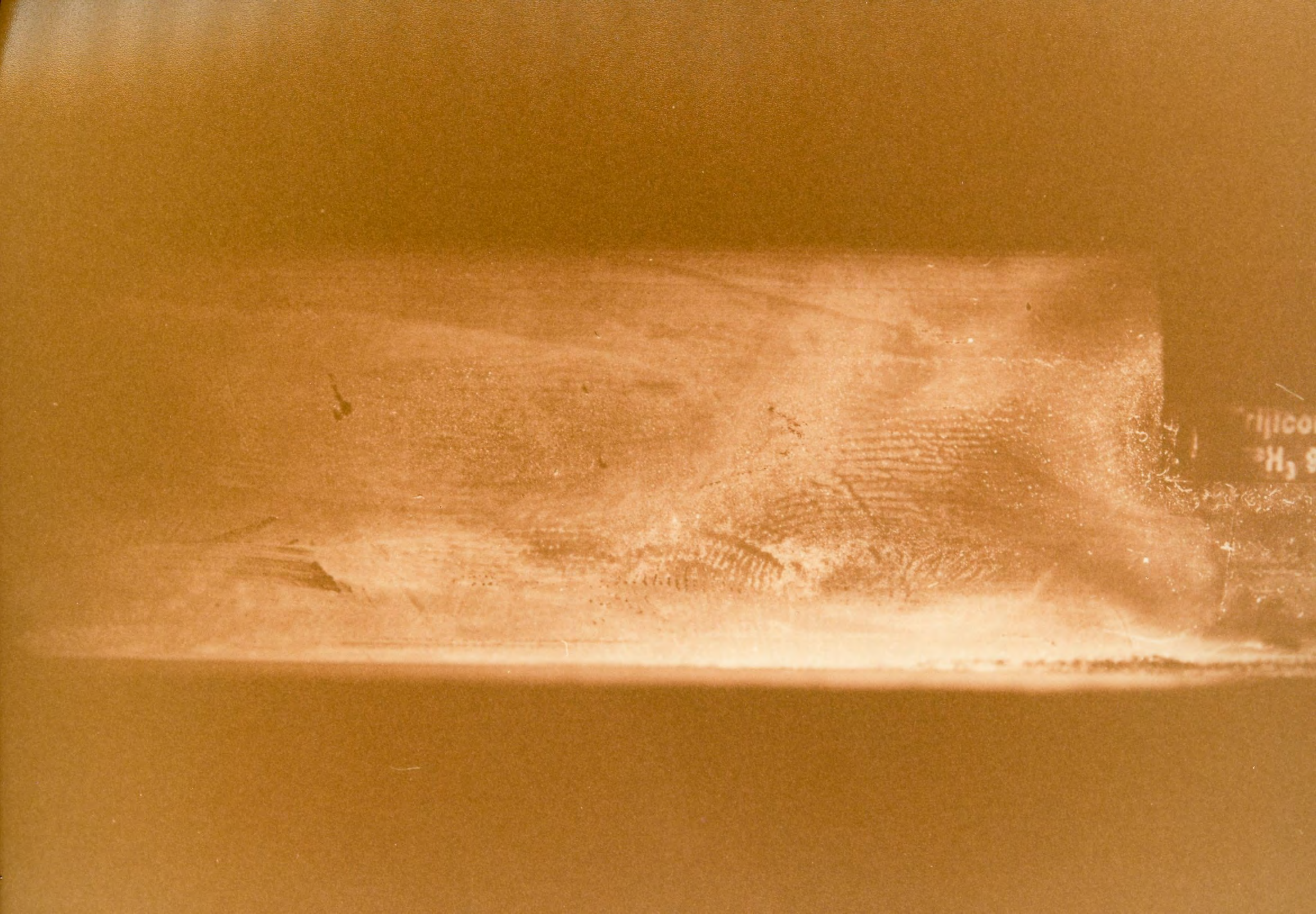

illegible text



1900  
H. 82



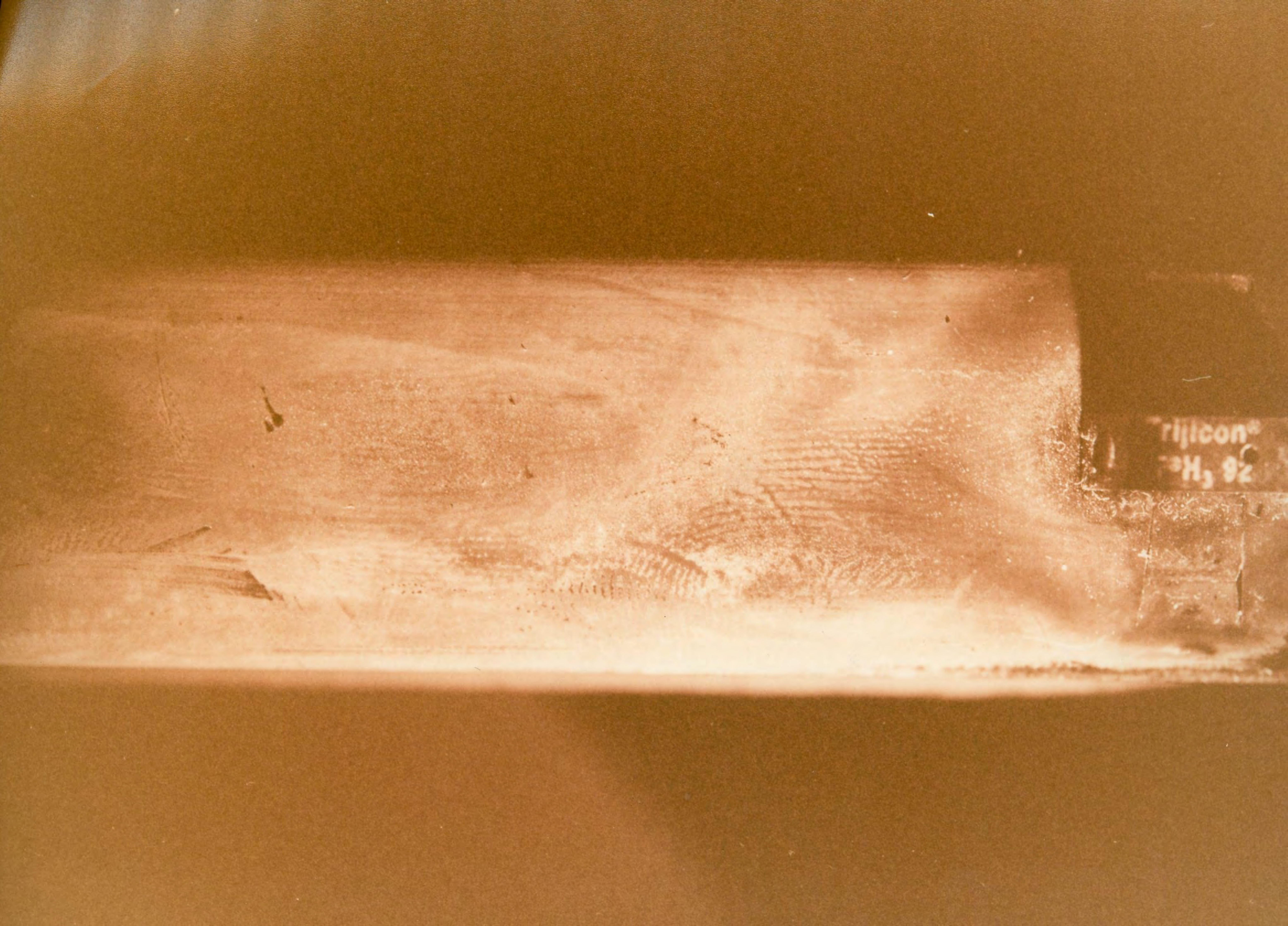

Silicon<sup>®</sup>  
28 H, 92





Trilicon®  
FPH, 92





Truicon  
7 1/2"



Wilson  
H. 82



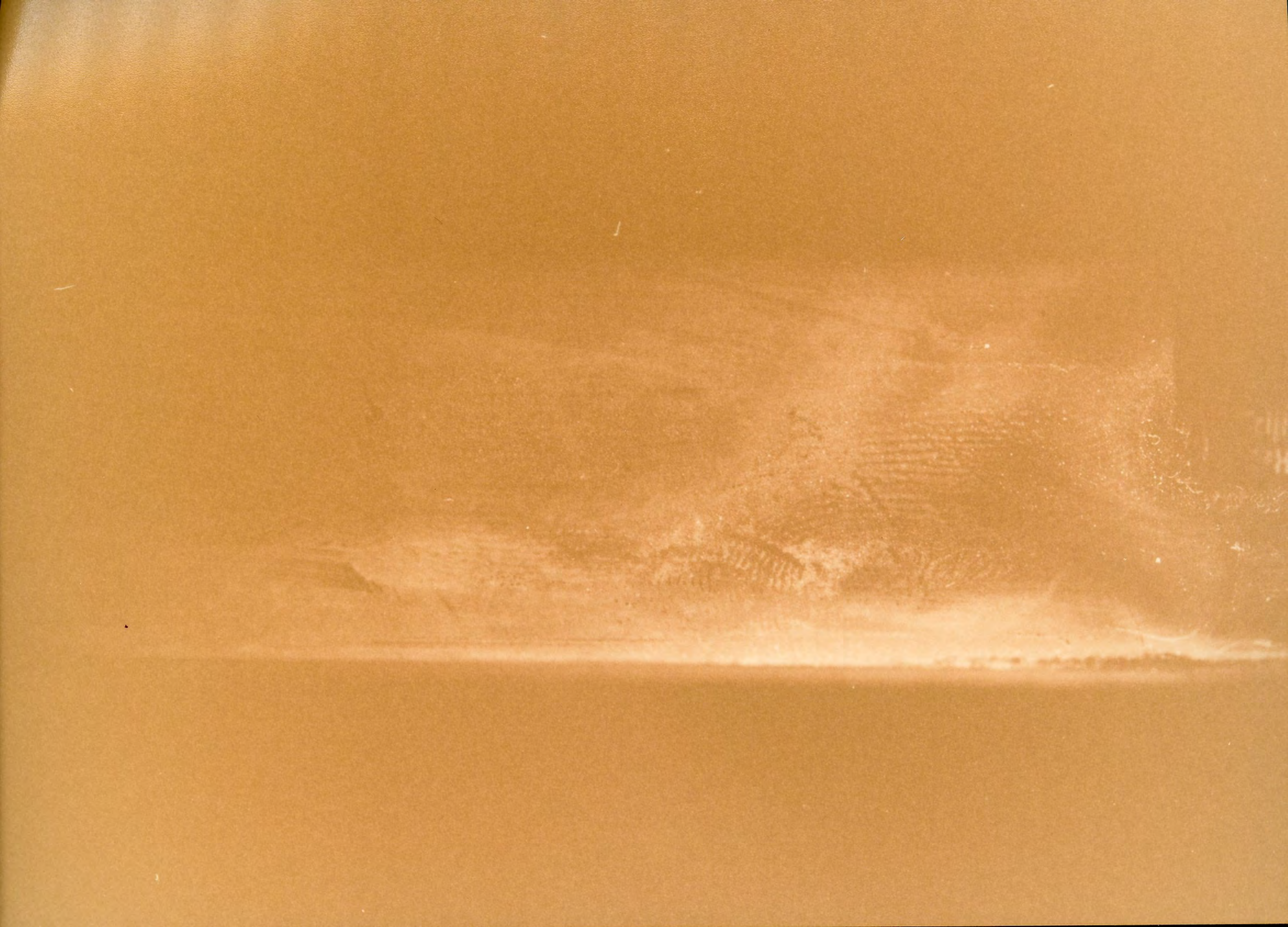



Trilicon  
Part No. 92



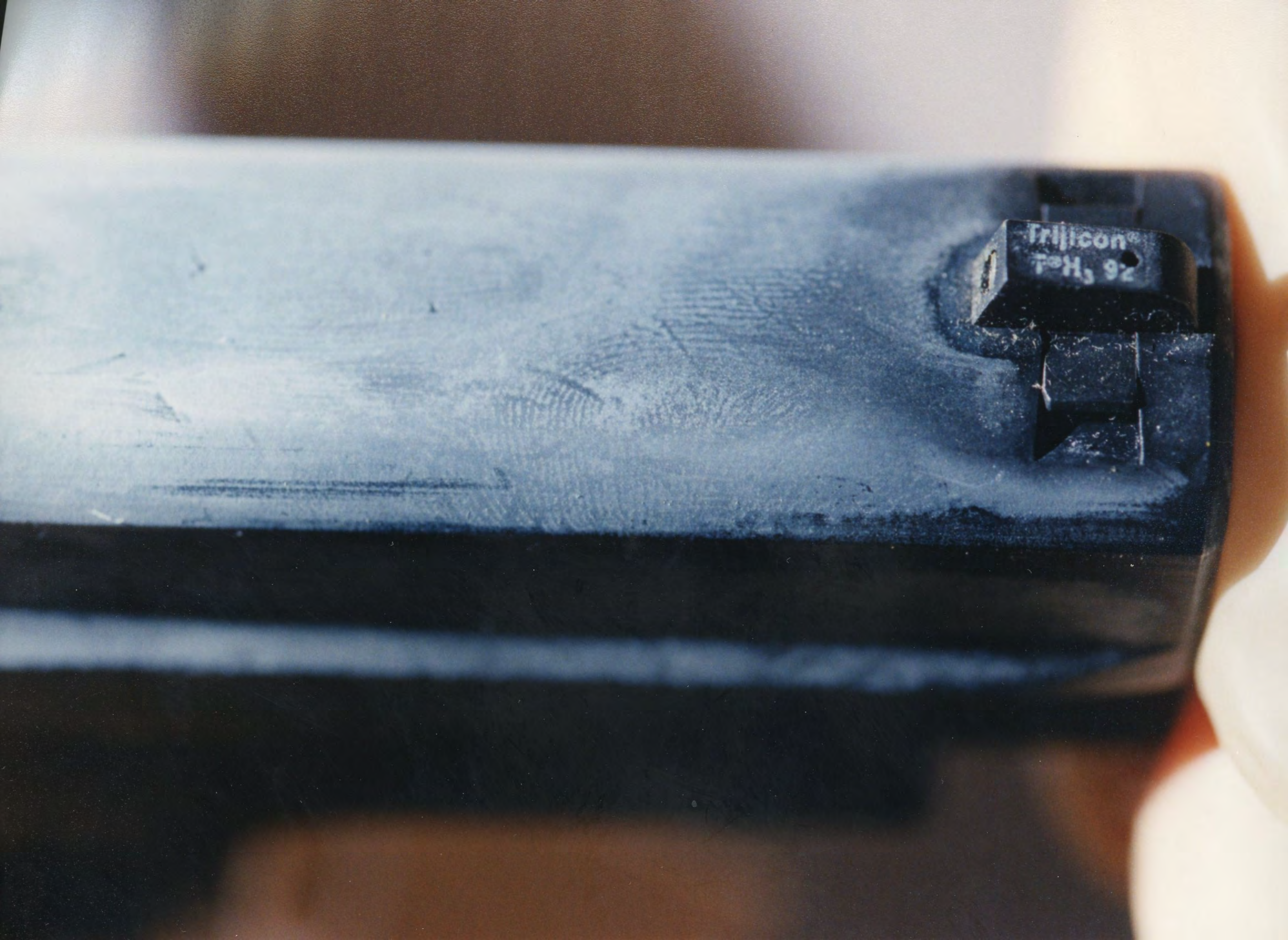

Fujicon®  
26 H, 92



26 Med  
uocilur

METRIC 1

2

3

4

5







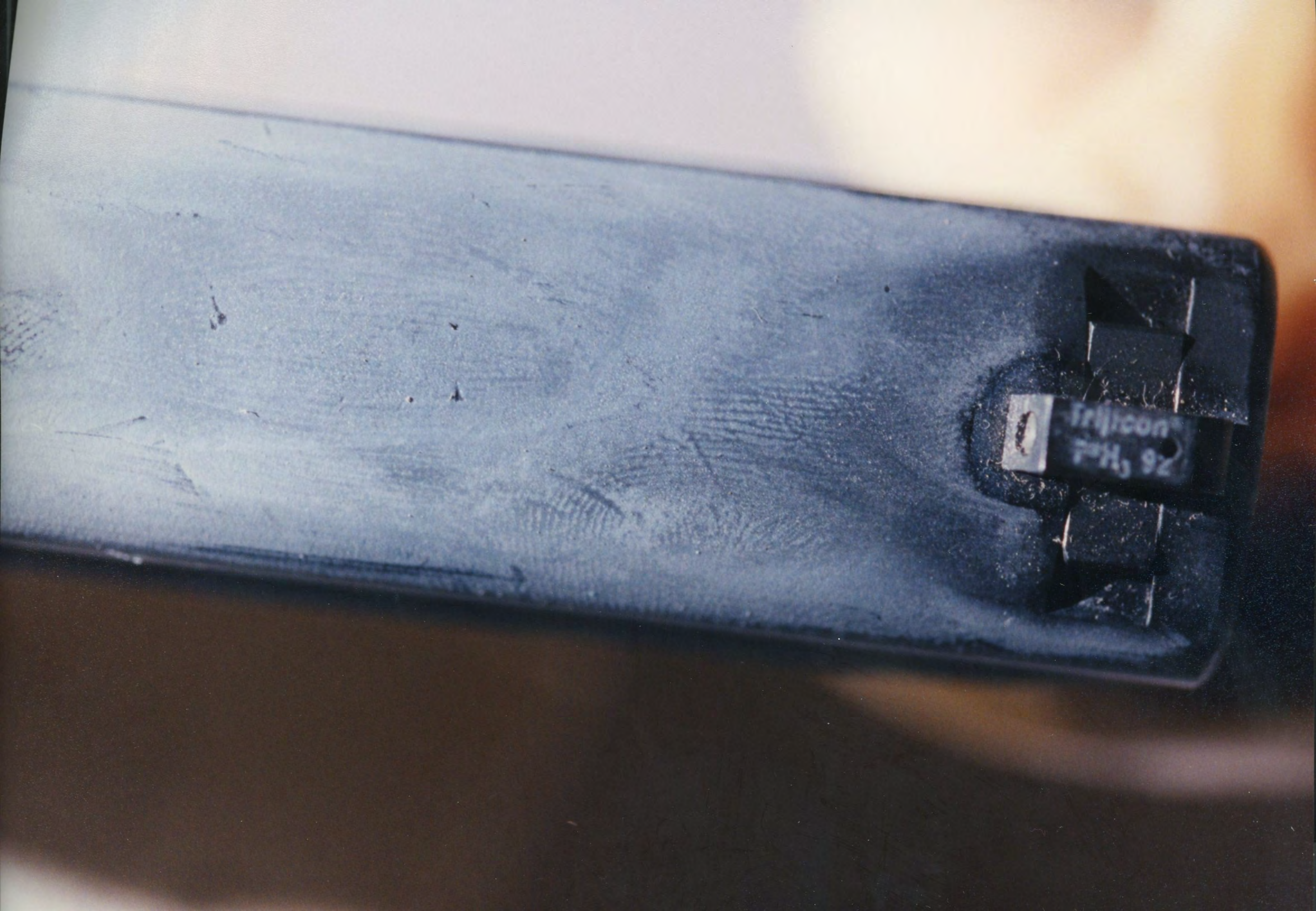

Telicon  
26 May 92



26 Med  
Frisicon

METRIC 1

2

3

4



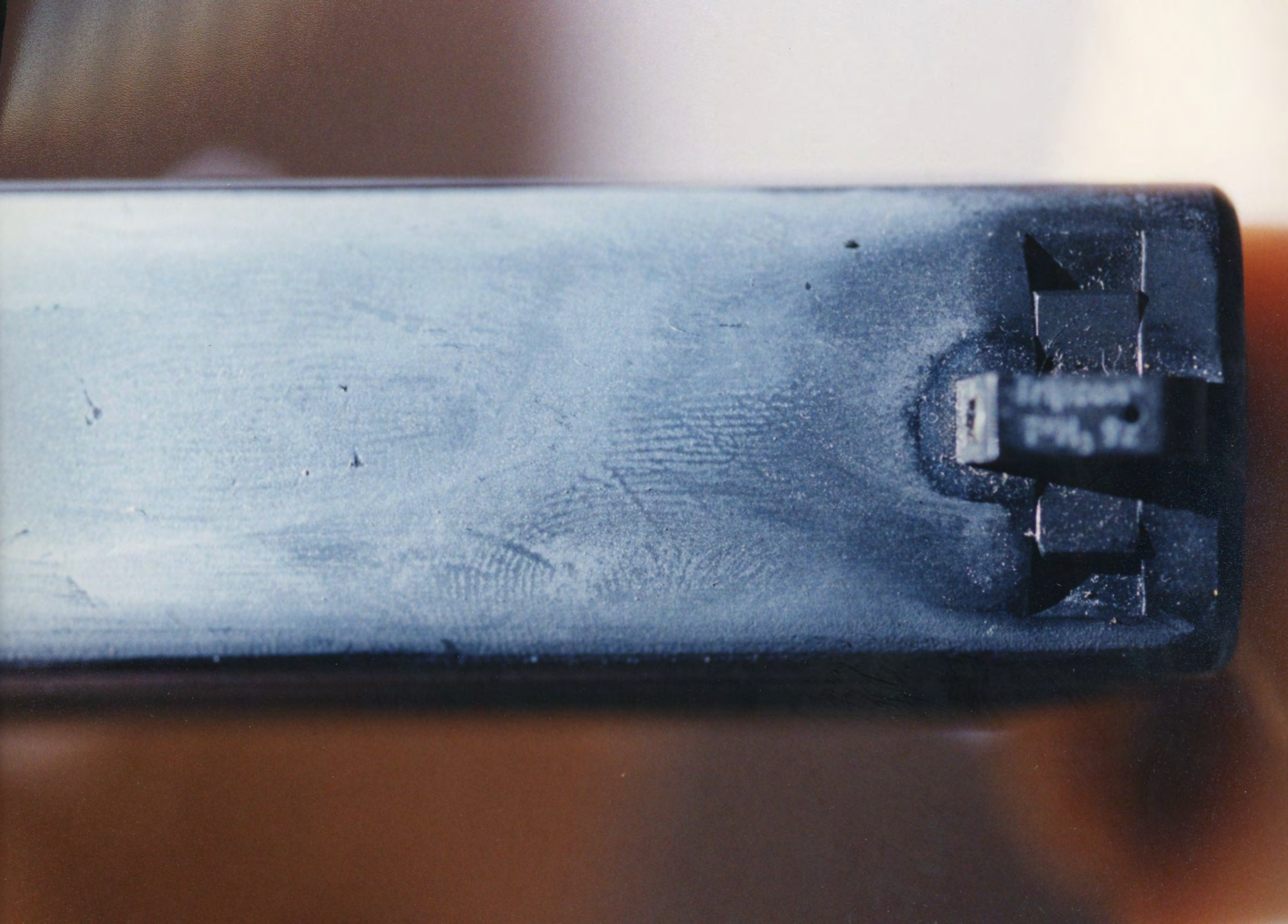







METRIC 1

2

3

4



26 Red  
Trilicon

METRIC 1

2

3

4

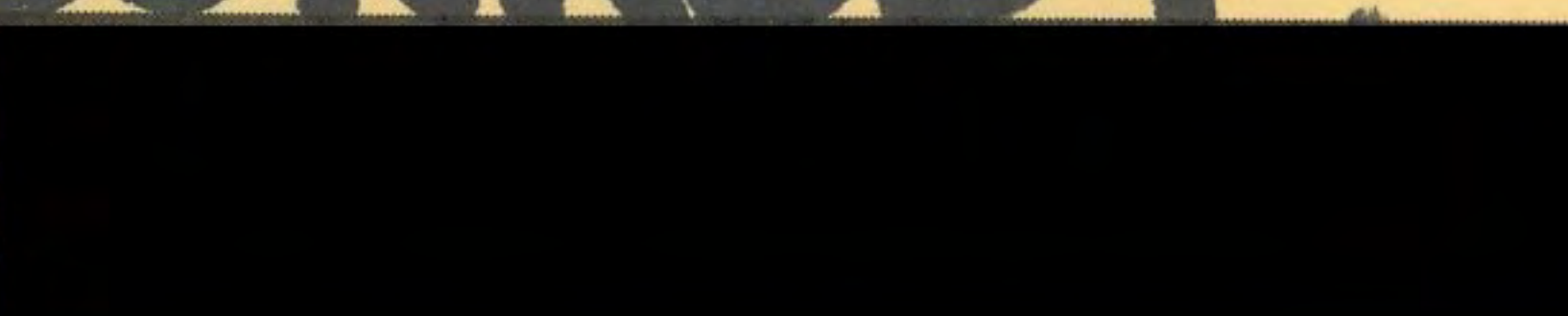

For Property Dept. Use Only
Property No.
Bin No.
Item No.

Charge OK RB# 93-43347  
 Location \_\_\_\_\_  
 Date \_\_\_\_\_ Time \_\_\_\_\_  
 Victim KENNEDY  
 Suspect   
 Officers \_\_\_\_\_  
 Evidence Description \_\_\_\_\_  
 \_\_\_\_\_

**EVIDENCE DISPOSITION**

Is property to be used as evidence? Yes  No   
 For safekeeping? Yes  No   
 May property be released to owner? Yes  No   
 Disposition: Destroy  Hold for claim or sale

**PHOTO LAB**  
~~**EVIDENCE**~~

**SHERIFF**  
**VENTURA COUNTY**



93-43347

AS

V/KENNEDY



















HAP  
JACOBS  
Long Beach























































For Property Dept. Use Only
Property No.
Bin No.
Item No.  9

Charge 245(a) PC RB# 93-43347  
 Location Encino @ 33, Ojai  
 Date 5-28-93 Time \_\_\_\_\_  
 Victim \_\_\_\_\_  
 Suspect \_\_\_\_\_  
 Officers Barnes  
 Evidence Description sig sauer, 9  
P228

**EVIDENCE DISPOSITION**

Is property to be used as evidence? Yes  No   
 For safekeeping? Yes  No   
 May property be released to owner? Yes  No   
 Disposition: Destroy  Hold for claim or sale



**SHERIFF**

VENTURA COUNTY



For Property Dept. Use Only
Property No.
Bin No.
Item No. 9

Charge 245(a) PC RB# 93-43347  
 Location Encino @ 33, 07mi  
 Date 5-28-93 Time \_\_\_\_\_  
 Victim \_\_\_\_\_  
 Suspect \_\_\_\_\_  
 Officers Barnes  
 Evidence Description sig 300, 9  
P228

EVIDENCE DISPOSITION

Is property to be used as evidence? Yes  No   
 For safekeeping? Yes  No   
 May property be released to owner? Yes  No   
 Disposition: Destroy  Hold for claim or sale



VENTURA COUNTY





EMERGENCY  
**DIAL 9-1-1**  
FIRE  
POLICE  
MEDICAL





















STATE OF CALIFORNIA



DEPARTMENT OF MOTOR VEHICLES

CALIFORNIA



EXPIRES ON  
BIRTHDAY



DRIVER LICENSE

[REDACTED]

CLASS C

EXPIRES: 07-11-94

[REDACTED]

[REDACTED]

[REDACTED]

[REDACTED]

[REDACTED]

[REDACTED]

FD/94  
AMM 074







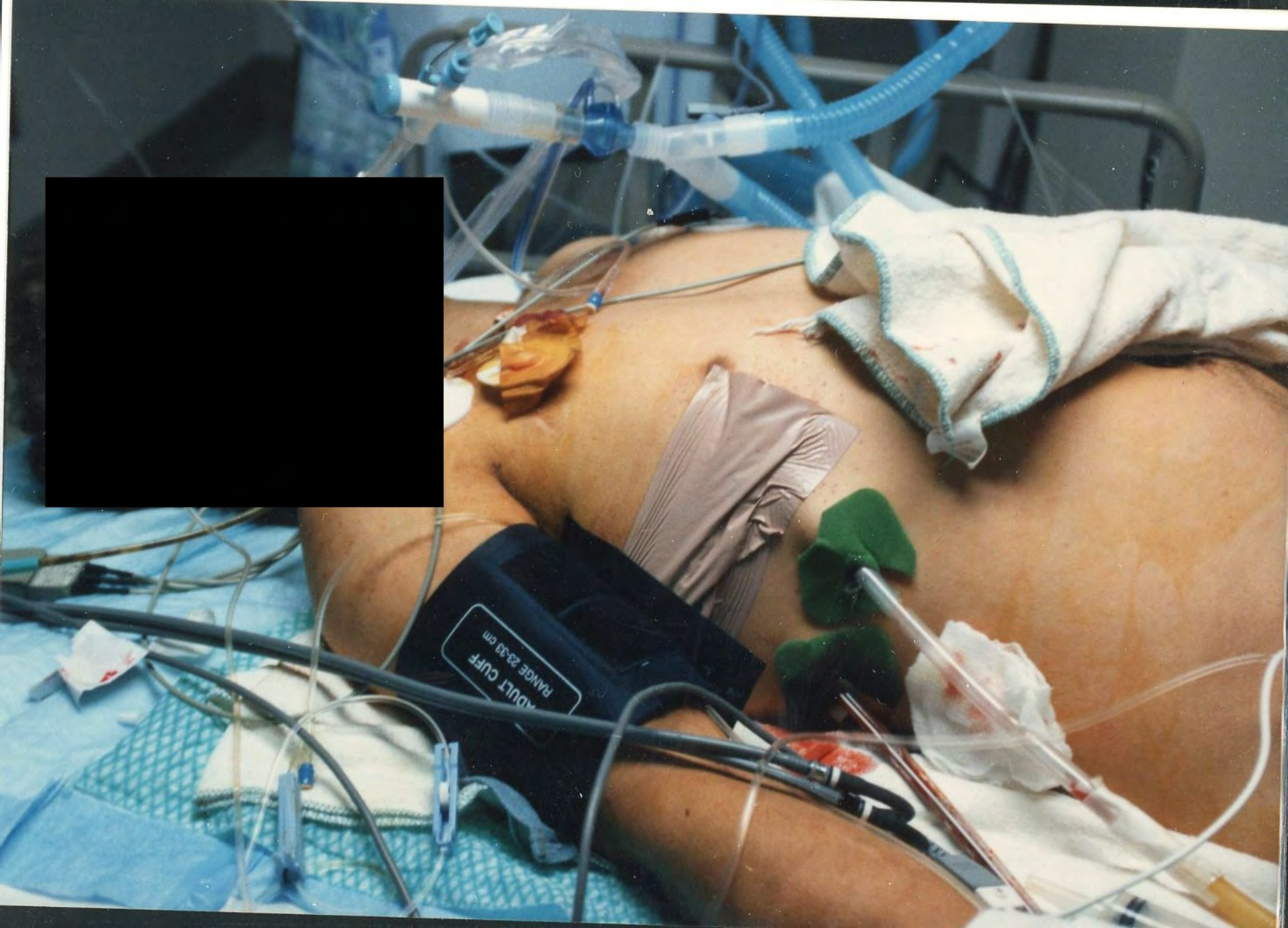



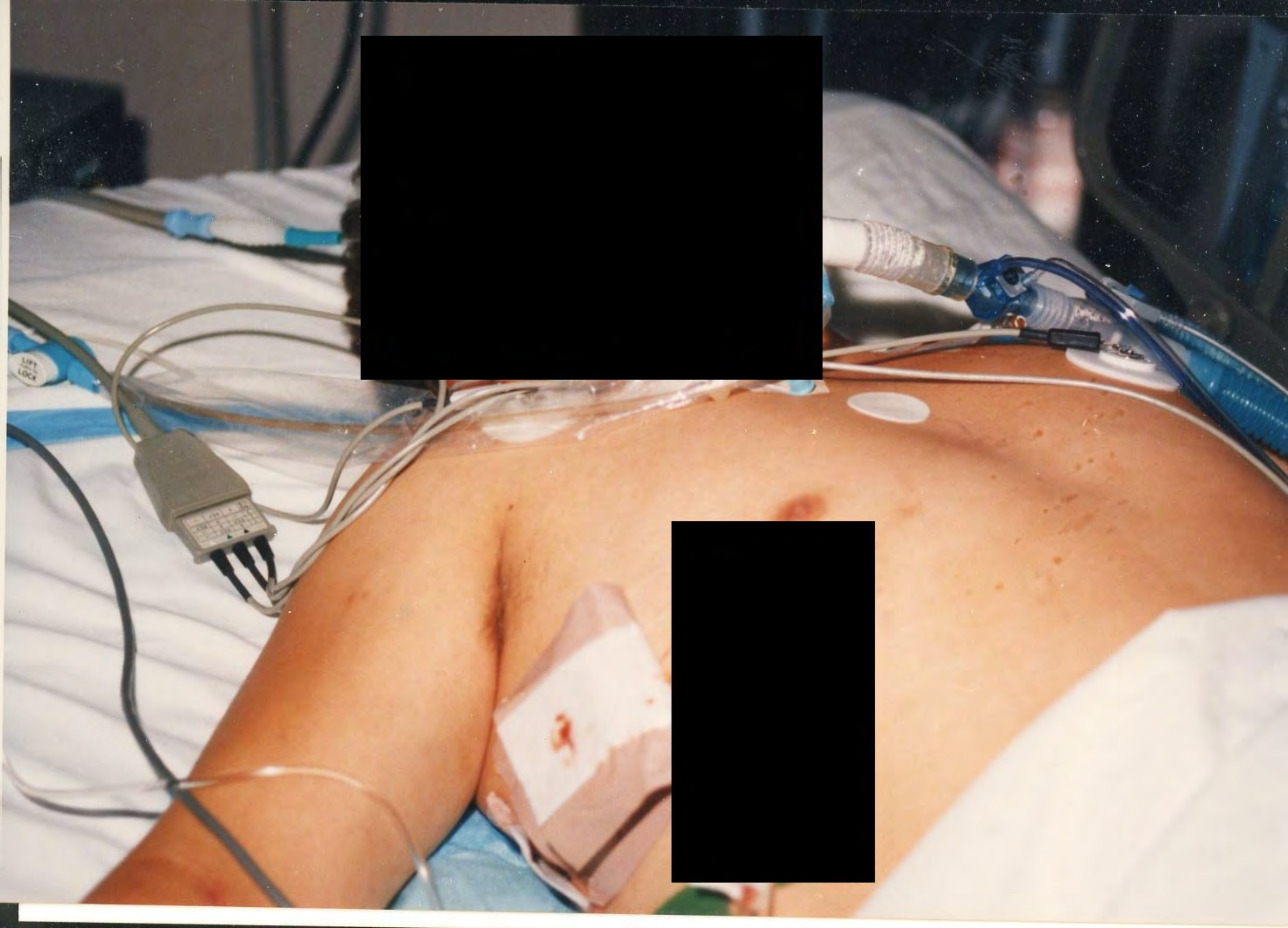



















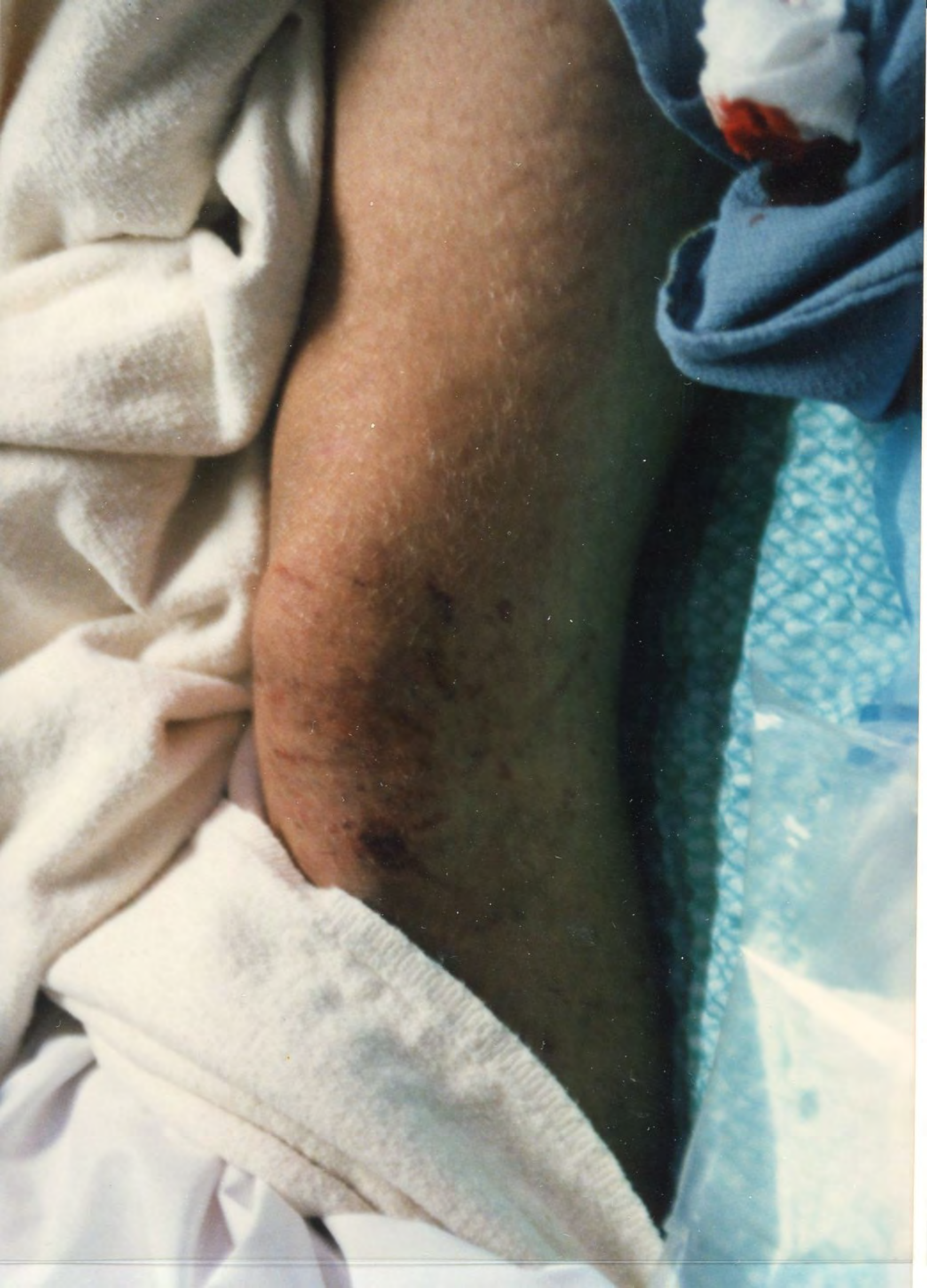











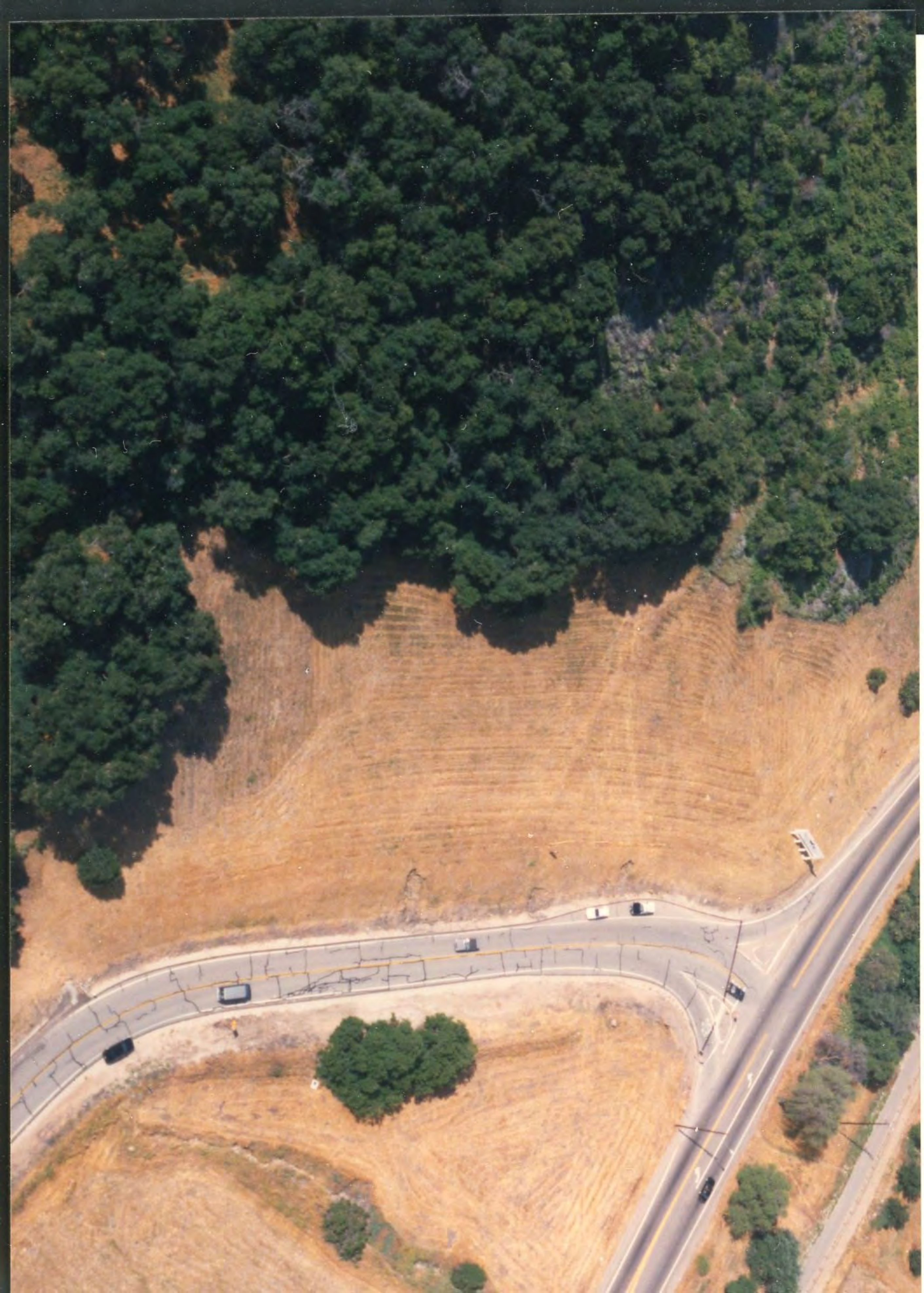





SADDLE MOUNTAIN  
HARDY COUNTY SHERIFFS  
TURN LEFT HERE  
8001 644-2271









3

2











93 43347

OKS

V/KENNEDY

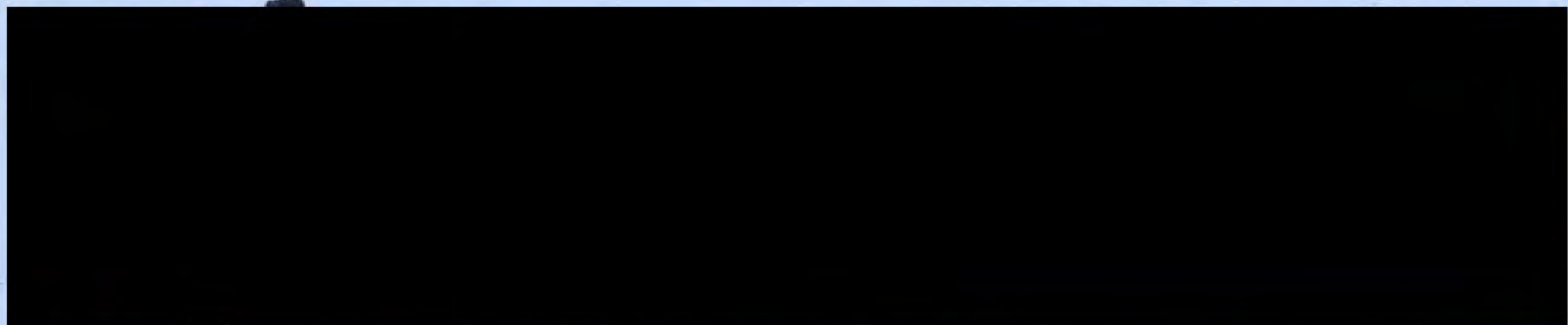





















11

12

13

14

17

15

18

16

19

20

21

22

24

27

23

25

26







50011  
PARK RND L









