

SUPPLEMENTAL REPORT

RD# : 8020

RB#: 96-56749

ORIGINAL OFFENSE: 245 c P.C. - A.D.W. ON PEACE OFFICER

CONNECTING

REPORTS:

DATE & TIME OF INCIDENT: 7/10/96 1940 HOURS

LOCATION OF OFFENSE: 900 BLOCK EUCLID AVE., CAMARILLO

CODE: V

NAME: HANEY, ERIC

RACE: W

SEX: M

D.O.B.:

AGE:

ADDRESS: VENTURA CO. SHERIFF 800 S. VICTORIA AVE, VENTURA

RES. PHONE: N/A

BUS. PHONE: 654-2311

CASE DISPOSITION: OPEN INVESTIGATION

ON 7/11/96, I RECEIVED A PHONE MESSAGE TO CONTACT (A-2) [REDACTED]. I CONTACTED [REDACTED] BY PHONE AT (805) [REDACTED] THE CALL WAS RECORDED AND RETAINED.

[REDACTED] WANTED TO CLARIFY THE STATEMENT HE GAVE SGT. FITZGERALD LAST NIGHT (7/10/96) WHEN HE WAS ARRESTED LAST NIGHT. HE WANTED TO CLARIFY THE PART OF THE PURSUIT WHEN THE COLLISION BETWEEN HIS MOTHER'S CAR AND THE POLICE CAR OCCURRED.

[REDACTED] SAID, YESTERDAY, HE WAS "HIGH ON CRANK" WHEN HE GAVE HIS STATEMENT. [REDACTED] SAID THAT THEY NEVER RAN INTO THE "COP" CAR.

[REDACTED] SAID THE "COP" CAR RAN INTO THE SIDE OF HIS MOTHERS CAR. HE SAID

COPIES TO: <input type="checkbox"/> Det <input type="checkbox"/> CAU <input type="checkbox"/> Narc <input type="checkbox"/> Prob <input type="checkbox"/> Juv <input type="checkbox"/> CII <input type="checkbox"/> Officer <input type="checkbox"/> Watch Commander <input type="checkbox"/> OTHER			
DATE/TIME REPORTED	DATE/TIME OF REPORT	REPORTING OFFICER/ID NO./DIV./UNIT	APPROVED BY/ID NO.
	7-11-96	R. YOUNG OROJ M/C	Pat Buckley, Sgt #882

THEY HAD ALREADY PULLED TO THE CURB AND PARKED WHEN THE "COP" CRASHED INTO THEM.

██████ WAS ALSO CONCERNED ABOUT THE "COP" PULLING OUT HIS GUN. I EXPLAINED WHY AND HE SAID, "OH, I CAN UNDERSTAND THAT - I JUST WANTED TO UNDERSTAND IT BETTER."

I ASKED ██████ ABOUT THE SMALL BLACK COOLER ON THE BACK SEAT OF THE CAR. I TOLD HIM THAT IT CONTAINED SOME SHAVING GEAR, A COUPLE OF CELL PHONES AND A "HYPE KIT". HE DENIED ANY KNOWLEDGE OR OWNERSHIP OF THE COOLER OR ITS CONTENTS. HE SAID HE HAS NEVER SEEN IT OR TOUCHED THE COOLER OR ITS CONTENTS.

COPIES TO:  Det  CAU  Narc  Prob  Juv  CII  Officer  Watch Commander  OTHER \_\_\_\_\_

DATE/TIME REPORTED

DATE/TIME OF REPORT

REPORTING OFFICER/ID NO./DIV./UNIT

APPROVED BY/ID NO.

7-11-96

R. TOUNG 0803 M/K

J. T. Keyser 1032

1 R.D. 8020  
BEAT 28A  
CASE NUMBER 96-56749

4  INCIDENT  SUPPLEMENTAL  BICYCLE  CASE CLEARED  
 PROPERTY  VEHICLE  MISSING PERSON  OTHER

5 DOMESTIC VIOLENCE  
 a. Domestic Violence  c. D.V. Elderly  
 b. Weapon Involved  d. D.V. Elderly w/Weapon  
D.V. WEAPON CATEGORY  
 e. Firearm  
 f. Knife or Cutting Instrument  
 g. Other Dangerous Weapon  
 h. Personal Weapon (hands, fists, feet, etc.)

8 ORIGINAL INCIDENT/OFFENSE / RECLASSIFY TO / 5 CONNECTING REPORTS  
R45(C) (1) PC / ADW

9 DATE/TIME OF INCIDENT 7-10-96 / 1941  
10 LOCATION OF INCIDENT [REDACTED] EUCLID AVE. CAMARILLO

11 CODE 12 Name (Last, First, Middle, Gen)/FIRM NAME HANEY ERIC  
13 RACE W 14 SEX M 15 HT 16 WT 17 BUILD 18 HAIR 19 EYES 20 DOB 21 AGE

22 RESIDENCE ADDRESS 3701 E. LAS PUEBAS RD. CAMARILLO CA 93010  
23 CITY STATE ZIP 24 BUSINESS 388-5100

BICYCLE INFORMATION 25 CLASSIFICATION  FOUND  STOLEN  RECOVERED  
26 MAKE 27 MODEL 28 FRAME NO.

29 TYPE  Boy's  Girl's  Standard  Stingray  
30 WHEEL DIA. 31 TIRES  REGULAR  HIGH PRESSURE 32 COLOR(s)

33 SEAT  BANANA  STANDARD 34 FENDERS  FRONT  REAR  
35 LICENSE NO. 36 ADDITIONAL EQUIPMENT 37 VALUE

38 LOCATION PROPERTY BOOKED 39 GEAR SPEED

40 PROPERTY CLASSIFICATION CODES  
 SP - Stolen Property  
 LP - Lost Property  
 SK - Safekeeping  
 RC - Recovered Property  
 FP - Found Property  
 E - Evidence  
PROPERTY CODES  
A - Currency/Notes  
B - Jewelry/Precious Metals  
C - Clothing/Furs  
D - Vehicle  
E - Office Equipment  
F - TV/Radio/Cameras  
G - Firearms  
H - Household Goods  
I - Consumable Goods  
J - Livestock  
K - Bicycles  
L - Sporting Goods  
M - Auto Parts  
N - Tools  
Z - Miscellaneous

41 CODE 42 ITEM 43 QTY. 44 ARTICLE NAME 45 BRAND/MAKE MANUFACTURER 46 MODEL NAME OR NUMBER 47 MISC. DESCRIPTION 48 IDENTIFICATION NUMBER 49 VALUE

50 NARRATIVE: (Include Actions and Conversations by Suspects and Victims and Other Events Not Previously Covered)

ON 7-11-96 AT APPROXIMATELY 0030 HRS, I ARRIVED TO THE ABOVE LISTED CRIME SCENE. AT WHICH TIME SGT. S. WADE #1269 ASKED ME TO TRANSPORT HANEY'S UNIT TO STATION ONE AND TURN IT OVER TO SST. [REDACTED] TO BE SECURED.  
AT APPROXIMATELY 0050 HRS, I ARRIVED AT STATION ONE AND RELEASED THE VEHICLE TO [REDACTED] TO BE SECURED.

51 NUMBER OF ARRESTEES 52 ASSIGNED TO: 53 ASSIGNED BY:

54 CASE DISPO:  Inactive  Unfounded  
CLOSED BY:  Arr. & Pros.  Comp. Refuses to Pros.  Comp. Refused by DA  
 Pros. Other Offense  Occurred Other Jurisdiction  Turned Over to Other Jurisdiction  
 Death of Suspect  OTHER

55 COPIES TO:  Det  CAU  Narc  Press  Juv  CII  Area  Court  Other

56 DATE/TIME REPORTED 57 DATE/TIME OF REPORT 7-12-96/1830  
58 REPORTING OFFICER/ID NO./DIV./UNIT SANDERS/12485/CAM/8202  
59 APPROVED BY/ID NO. [Signature]



**INCIDENT REPORT**

RD: 8020 BEAT: 8A RB#: 96-056749

**CONNECTING REPORTS:**

ORIGINAL OFFENSE / INCIDENT: Shots Fired

RECLASSIFY TO:

DATE / TIME OF INCIDENT: 7-10-96, 1925 hrs.

LOCATION OF INCIDENT: Euclid Ave at Getman St., Camarillo

CODE: RP NAME: [REDACTED]

RACE: SEX: HEIGHT: WEIGHT:

HAIR: EYES: DOB: AGE:

HOME ADDRESS:

RES. PHONE:

BUSINESS NAME:

ADDRESS:

BUS. PHONE:

CASE DISPOSITION:

**NARRATIVE:**

On 10 July 1996, at approximately 2015 hrs., Lt. Wm. Edwards called me and instructed me to respond to an officer involved shooting on Euclid Ave. at Getman St., Camarillo. I arrived at approximately 2030 hrs. and contacted Sgt. Steve Wade, the supervisor at the scene. He briefed me on what had occurred and I contacted Dep. Eric Haney, the deputy that fired the shots, and inquired of him the number of shots he fired and the direction he fired them. He told me he had fired seven shots, which conflicted with what I had been told by Sgt. Wade. Initially, he told me approximately four rounds had been fired. Haney indicated he fired in a southerly direction and pointed to the houses in that direction.

Sgt. Wade then told me that all the residences that were located in the background of the shooting had been checked and all the residents were accounted for.

Lt. Edwards arrived on the scene. He instructed me to go with Sgt. Barber and escort Dep. Haney to Camarillo P.D. When we arrived at Camarillo P.D. about 2100 hrs. I told Haney to take his Sam

COPIES TO:  Det  CAU  Narc  Prob  Juv  CII  Officer  Watch Commander  OTHER

DATE/TIME REPORTED DATE/TIME OF REPORT REPORTING OFFICER/ID NO./DIV./UNIT APPROVED BY/ID NO.

7-15-96

S.M. BOURKE 0519 SPT SAN

[Signature]



Brown off and relax. We were standing in the sergeant's office doorway. Haney took his Sam Brown off and placed it on the desk nearest the door.

There were a couple people at the PD that wanted to talk to Haney so we moved to the detectives office area adjacent to a private room where individuals could talk. Prior to leaving the sergeant's office I removed Haney's Sig Sauer P220 from the holster and dropped the clip to determine the exact amount of rounds that had been fired. The weapon was not cocked and was secured in the holster when I obtained it. The clip was empty. The pistol was not checked to determine if a round was in the chamber. I then placed the Sam Brown in the desk and retained the weapon until releasing it to SST [REDACTED] from BI at approximately 2200 hrs.

COPIES TO:  Det  CAU  Narc  Prob  Juv  CII  Officer  Watch Commander  OTHER

DATE/TIME REPORTED	DATE/TIME OF REPORT	REPORTING OFFICER/ID NO./DIV./UNIT	APPROVED BY/ID NO.
	7-15-96	S.M. BOURKE 0519 SPT. SRV.	

**VENTURA COUNTY SHERIFF'S DEPARTMENT**  
**AGENCY IDENTIFIER CA05600**

**ADULT ARREST**  
 **JUVENILE ARREST**

PAGE 1 OF 1

1. R.D. 8020 BEAT 8A CASE NUMBER 96-56749

4 CODE 5 NAME (Last, First, Middle, Gen) A-1 NEWFANG, JOSIAH EUGENE		6 HOLD		BOOKING NUMBER 8 803161		LOCAL ID NUMBER							
9 AKA		RACE	SEX	12 HT	13 WT	BUILD	15 HAIR	16 EYES	17 DOB	AGE	19 POB (City/State)		
20 RESIDENCE ADDRESS		CITY		STATE		ZIP		21 HOW LONG		RESIDENCE PHONE		23 OPERATOR'S LIC NO/STATE	
24 BUSINESS PHONE		ADDRESS		STATE		ZIP		25 BUSINESS PHONE					
26 OCCUPATION UNEMPLOYED		DAYS OFF 27		WORK HRS 28		UNDOCUMENTED PERSON 29 <input type="checkbox"/> YES <input checked="" type="checkbox"/> NO		INTERPRETER REQUIRED/LANGUAGE 30 <input type="checkbox"/> YES <input checked="" type="checkbox"/> NO		37 RELATIONSHIP TO VICTIM NO SUSPECT NO			
32 DATE/TIME OF ARREST 7-10-96/2000		33 LOCATION OF ARREST HARRISON CAMARILLO CA 93010				34 ARRESTING OFFICER/ID NO HANEY							
35 TYPE OF ARREST <input checked="" type="checkbox"/> PC <input type="checkbox"/> Warrant <input type="checkbox"/> Citizen <input type="checkbox"/> En Route		36 LOCATION OF OFFENSE #33				TRANSPORTING OFFICER/ID NO 37 T. DAVIS / 2227							
38 CODE SECTION/DESCRIPTION		39 MISD/FEL		40 WARRANT NO		41 DATE ISSUED		42 COURT		43 BAIL			
ADW 243c PC - PEACE OFFICER		FEL								20,000			
2800.2 VC - FEL. EVAADING		FEL											
148 PC - RESIST ARREST		MISO											
44 PARENT/GUARDIAN NAME		ADDRESS		STATE		ZIP		45 PHONE NO		NOTIFIED BY 46		47 DATE/TIME	
48 EMERGENCY NOTIFICATION NAME		ADDRESS		STATE		ZIP		49 TELEPHONE NUMBER					
50 ARRESTEE'S VEH LIC NO/STATE		51 VEHICLE YEAR		MAKE		MODEL		BODY STYLE		52 TOP COLOR		BOTTOM CLR 53	
/CA				CHRYSLER		LEBARON		2DR		GR		RD	
54 VIN		55 OTHER CHARACTERISTICS (i.e., Paint or Body Markings or Damage)				56 HOLD		DISPOSITION 57					
CONVERTIBLE, FRONT TIRE FLAT, MAJOR BODY DAMAGE		58 CO-DEFENDANT/ASSOCIATE ID NUMBER		59 CO-DEFENDANT/ASSOCIATE ID NUMBER		60 CONNECTING REPORTS							
61 REQUEST FOR PROSECUTION		I hereby arrest the above person on the charge indicated above and request he/she be taken into custody. I request prosecution of the person I have arrested.						SIGNATURE _____					
62 ARRESTING CITIZEN'S NAME (Print)		RESIDENCE ADDRESS		CITY		STATE		ZIP		63 TELEPHONE NUMBER			
64 IN VIEW OF THE INFORMATION HEREIN STATED, THE ABOVE ARRESTEE WAS NOT RELEASED PURSUANT TO PC853.6, SPECIFICALLY BECAUSE:													
<input type="checkbox"/> Intoxicated state may result in danger to self or others.						<input checked="" type="checkbox"/> There are additional outstanding arrest warrants.							
<input type="checkbox"/> Arrestee required medical examination or care or could not care for own safety.						<input type="checkbox"/> Arrestee had no personal identification.							
<input type="checkbox"/> The immediate release would jeopardize prosecution.						<input type="checkbox"/> Release would increase likelihood of offense continuing.							
<input type="checkbox"/> Arrested for one or more offenses listed under Section 40302 CVC.						<input type="checkbox"/> Refused to sign written promise to appear.							
<input type="checkbox"/> Demanded immediate appearance.						<input checked="" type="checkbox"/> Other (See narrative)							
<input type="checkbox"/> Arrested for 23152 CVC.													
65 ARRESTEE STATUS: <input checked="" type="checkbox"/> In Custody/Detention <input type="checkbox"/> Bail <input type="checkbox"/> OR <input type="checkbox"/> 849b <input type="checkbox"/> Juvenile Citation <input type="checkbox"/> Misd Citation													
66 RELEASED TO _____						67 CITATION NUMBER _____							
68 WHERE WAS ARRESTEE BOOKED? VENTURA CO. MAIN JAIL				69 DATE/TIME OF COURT APPEARANCE				70 COURT/DIVISION					
71 EVIDENCE OBTAINED: <input type="checkbox"/> 1. Fingerprints <input type="checkbox"/> 3. Weapon/Tool <input type="checkbox"/> 5. Photos <input type="checkbox"/> 7. Stains <input type="checkbox"/> 9. Semen <input type="checkbox"/> 2. Other Prints <input type="checkbox"/> 4. Vehicle <input type="checkbox"/> 6. Hair <input type="checkbox"/> 8. Blood <input type="checkbox"/> 99. OTHER													
72 ADMONISHED <input checked="" type="checkbox"/> YES <input type="checkbox"/> NO				73 WAIVED <input checked="" type="checkbox"/> YES <input type="checkbox"/> NO				74 DATE/TIME					
75 COPIES TO: <input type="checkbox"/> Det <input type="checkbox"/> CAU <input type="checkbox"/> Narc <input type="checkbox"/> Press <input type="checkbox"/> Juv <input type="checkbox"/> CII <input type="checkbox"/> Area <input type="checkbox"/> Court <input type="checkbox"/> Other													
76 DATE/TIME REPORTED 7-10-96/2000		77 DATE/TIME OF REPORT 7-10-96/2007		78 REPORTING OFFICER/ID NO/DIV/UNIT C. DUNN / 2227 / WCPB-CAM				79 APPROVED BY/ID NO R. HANEY / 561					



ARREST REPORT

VENTURA COUNTY SHERIFF'S DEPARTMENT  
AGENCY IDENTIFIER CA05600

PAGE 2 OF

80 CASE NUMBER  
96-56749

<p><b>81 HAIR LENGTH</b></p> <input type="checkbox"/> b. Bald <input type="checkbox"/> c. Collar <input type="checkbox"/> d. Long <input type="checkbox"/> e. Receding <input type="checkbox"/> f. Shoulder <input checked="" type="checkbox"/> g. Short <input type="checkbox"/> z. OTHER	<p><b>83 HAIR STYLE</b></p> <input type="checkbox"/> b. Afro/Natural <input type="checkbox"/> c. Braided <input type="checkbox"/> d. Bushy <input checked="" type="checkbox"/> e. Crew Cut <input type="checkbox"/> f. Greasy <input type="checkbox"/> g. Military <input type="checkbox"/> h. Pony Tail <input type="checkbox"/> i. Processed <input type="checkbox"/> j. Straight <input type="checkbox"/> k. Wavy/Curly <input type="checkbox"/> l. Wig <input type="checkbox"/> z. OTHER	<p><b>84 FACIAL HAIR</b></p> <input type="checkbox"/> b. Clean <input type="checkbox"/> c. Fu Manchu <input type="checkbox"/> d. Full Beard <input type="checkbox"/> e. Fuzz <input checked="" type="checkbox"/> f. Goatee <input type="checkbox"/> g. Lower Lip <input checked="" type="checkbox"/> h. Mustache <input type="checkbox"/> i. Side Burns <input type="checkbox"/> j. Unshaven <input type="checkbox"/> z. OTHER	<p><b>85 COMPLEXION</b></p> <input type="checkbox"/> b. Acne <input type="checkbox"/> c. Dark <input type="checkbox"/> d. Freckles <input type="checkbox"/> e. Light <input checked="" type="checkbox"/> f. Medium <input type="checkbox"/> g. Pale <input type="checkbox"/> h. Pocked <input type="checkbox"/> i. Ruddy <input type="checkbox"/> j. Tanned <input type="checkbox"/> z. OTHER	<p><b>86 GENERAL APPEARANCE</b></p> <input type="checkbox"/> b. Conservative <input checked="" type="checkbox"/> c. Dirty <input type="checkbox"/> d. Disguised <input type="checkbox"/> e. Flashy <input type="checkbox"/> f. Good Looking <input type="checkbox"/> g. Military <input type="checkbox"/> h. Unkempt <input type="checkbox"/> i. Unusual Odor <input type="checkbox"/> j. Well Groomed <input type="checkbox"/> z. OTHER	<p><b>88 Demeanor</b></p> <input type="checkbox"/> b. Angry <input type="checkbox"/> c. Apologetic <input type="checkbox"/> d. Calm <input type="checkbox"/> e. Disorganized <input checked="" type="checkbox"/> f. Irritable <input type="checkbox"/> g. Nervous <input type="checkbox"/> h. Polite <input type="checkbox"/> i. Professional <input type="checkbox"/> j. Stupor <input checked="" type="checkbox"/> k. Violent <input type="checkbox"/> z. OTHER	
<p><b>82 HAIR TEXTURE</b></p> <input type="checkbox"/> b. Coarse <input type="checkbox"/> c. Fine <input type="checkbox"/> d. Shaved <input checked="" type="checkbox"/> e. Thick <input type="checkbox"/> f. Thinning <input type="checkbox"/> g. Wiry <input type="checkbox"/> z. OTHER		<p><b>89 SPEECH</b></p> <input type="checkbox"/> b. Accent <input type="checkbox"/> c. Lipped <input checked="" type="checkbox"/> d. Mumbled <input type="checkbox"/> e. Offensive <input type="checkbox"/> f. Quiet <input type="checkbox"/> g. Rapid <input type="checkbox"/> h. Slow <input type="checkbox"/> i. Slurred <input type="checkbox"/> j. Stuttered <input type="checkbox"/> k. Talkative <input type="checkbox"/> z. OTHER		<p><b>90 VOICE</b></p> <input type="checkbox"/> b. Disguised <input type="checkbox"/> c. High Pitch <input type="checkbox"/> d. Loud <input type="checkbox"/> e. Low Pitch <input checked="" type="checkbox"/> f. Medium <input type="checkbox"/> g. Monotone <input type="checkbox"/> h. Nasal <input type="checkbox"/> i. Pleasant <input type="checkbox"/> j. Raspy <input type="checkbox"/> k. Soft <input type="checkbox"/> z. OTHER	<p><b>91 FACE</b></p> <input type="checkbox"/> b. Broad <input type="checkbox"/> c. High Cheek <input type="checkbox"/> d. Long <input checked="" type="checkbox"/> e. Oval <input type="checkbox"/> f. Round <input type="checkbox"/> g. Square <input type="checkbox"/> h. Thin <input type="checkbox"/> z. OTHER	<p><b>92 GLASSES</b></p> <input checked="" type="checkbox"/> b. None <input type="checkbox"/> c. Contacts <input type="checkbox"/> d. Mirrored <input type="checkbox"/> e. Plastic Frame <input type="checkbox"/> f. Prescription <input type="checkbox"/> g. Tinted Glass <input type="checkbox"/> h. Wire Frame <input type="checkbox"/> z. OTHER
<p><b>93 FRAME COLOR(S)</b></p>		<p><b>94 TATTOOS/SCARS &amp; TYPE</b></p> <input type="checkbox"/> b. Abdomen <input checked="" type="checkbox"/> c. Arm <u>RT+LT, NUMEROUS TATS.</u> <input type="checkbox"/> d. Foot <input type="checkbox"/> e. Hand <input type="checkbox"/> f. Head/Face <input type="checkbox"/> g. Leg <input type="checkbox"/> h. Shoulder <input type="checkbox"/> z. OTHER		<p><b>95 CLOTHING/DESCRIPTION/CONDITION</b></p> <input type="checkbox"/> b. Cap/Hat <input type="checkbox"/> c. Wig <input type="checkbox"/> d. Ski Mask <input type="checkbox"/> e. Stocking Mask <input type="checkbox"/> f. Coat/Jacket <input checked="" type="checkbox"/> g. Shirt/Blouse <u>GN</u> <input type="checkbox"/> h. Pants/Skirt		<input checked="" type="checkbox"/> i. Shorts <u>BK</u> <input type="checkbox"/> j. Dress <input checked="" type="checkbox"/> k. Shoes <u>WH</u> <input type="checkbox"/> l. Gloves <input type="checkbox"/> m. Wallet <input type="checkbox"/> n. OTHER

96 CASH 47.00 COIN .10 TOTAL 47.10 DATE/TIME 7-10-96/2350  
 WITNESSED BY: C. J. [Signature]

97 COMPLAINTS/EVIDENCE OF ILLNESS OR INJURY  
SORE, STITCHES ABOVE RT. EYE, STITCHES ON LEFT BIG TOE.  
SEE HOSPITAL CLEARANCE FOR DETAILS

98 NARRATIVE  
REFER TO Follow-up REPORTS







SUPPLEMENTAL REPORT

RD# : 8020

RB#: 96-56749

ORIGINAL OFFENSE: 245 c P.C. - A.D.W. ON PEACE OFFICER      CONNECTING

REPORTS:

DATE & TIME OF INCIDENT: 7/10/96    1940 HOURS

LOCATION OF OFFENSE: 900 BLOCK EUCLID AVE., CAMARILLO

CODE: V                                      NAME: HANEY, ERIC

RACE: W                                      SEX: M

D.O.B.:                                      AGE:

ADDRESS: VENTURA CO. SHERIFF 800 S. VICTORIA AVE, VENTURA

RES. PHONE: N/A                              BUS. PHONE: 654-2311

CASE DISPOSITION: OPEN INVESTIGATION

(A) JOSIAH NEWFANG

AT 0130 HOURS THIS DATE (7/11/96), MYSELF AND DETECTIVE DAN THOMPSON INTERVIEWED (A) JOSIAH NEWFANG AT THE SHERIFF'S DETECTIVE DIVISION IN VENTURA. THE INTERVIEW WAS RECORDED AND RETAINED.

DETECTIVE THOMPSON ADVISED NEWFANG HIS RIGHTS PER THE DEPARTMENT ISSUE "MIRANDA WARNING CARD". NEWFANG SAID HE UNDERSTOOD HIS RIGHTS AND ELECTED TO WAIVE THOSE RIGHTS BY STATING, "YA, I GOT NOTHING TO HIDE."

COPIES TO: <input type="checkbox"/> Det <input type="checkbox"/> CAU <input type="checkbox"/> Narc <input type="checkbox"/> Prob <input type="checkbox"/> Juv <input type="checkbox"/> CII <input type="checkbox"/> Officer <input type="checkbox"/> Watch Commander <input type="checkbox"/> OTHER			
DATE/TIME REPORTED	DATE/TIME OF REPORT	REPORTING OFFICER/ID NO./DIV./UNIT	APPROVED BY/ID NO.
	7-11-96	R. YONG 0803 m/c	Paul Buckley, Sp #8872



JOSIAH SAID THE RED CAR BELONGS TO [REDACTED] S MOTHER. HE AND [REDACTED] TOOK THE CAR TO A SWIMMING HOLE IN OJAI TODAY. THEY MET SOME GIRLS AND "KICKED WITH THEM". HE SAID THAT [REDACTED] HAD TOO MANY BEERS AND ASKED JOSIAH TO DRIVE HOME. THEY WERE ON THEIR WAY TO RAEMERE STREET IN CAMARILLO.

JOSIAH SAID THAT HE KNEW HE HAD OUTSTANDING WARRANTS "FOR NOT FINISHING MY COURT DATES FOR 11550". HE SAID THAT HE WAS COMING THROUGH "THE ESTATES" WHERE THE CATHOLIC CHURCH IS (LOS POSAS @ CRESTVIEW, CAMARILLO). JOSIAH SAW A COP CAR. THE COP CAR DID A U-TURN AND JOSIAH KNEW THAT THE COP RECOGNIZED HIM. JOSIAH SAID THAT AS SOON AS HE SAW THE COP MAKE A U-TURN, HE KNEW THE COP WAS COMING FOR HIM, "I'M NOT GOING TO LIE ABOUT THAT. I EVADED ARREST DOING THAT. YA, I RAN FROM HIM IN THE CAR".

JOSIAH SAID HE WANTED TO STAY OUT (OF JAIL) LONG ENOUGH TO GET HIS KID AND HIS GIRLFRIEND INTO A HOUSE. JOSIAH SAID THAT HE STARTED DRIVING FAST AND THE COP WAS FOLLOWING HIM. JOSIAH SAID HE WAS "HOPING AND PRAYING" HE COULD GET AWAY FROM THE COP.

JOSIAH TRIED TO RECALL THE ROUTE HE DROVE TRYING TO AVOID THE DEPUTY. JOSIAH SAID HE DROVE THROUGH NAVY HOUSING TO THE STOP SIGN, THEN LEFT AT VALLEY LINDO SCHOOL, PAST THE PARK. JOSIAH SAID THAT HE WOUND UP ON EUCLID STREET. [REDACTED] WAS TELLING HIM TO STOP AND GET OUT AND RUN. [REDACTED] SAID THE COP WAS GOING TO RAM THE CAR.

COPIES TO:  Det  CAU  Narc  Prob  Juv  CII  Officer  Watch Commander  OTHER

DATE/TIME REPORTED

DATE/TIME OF REPORT

REPORTING OFFICER/ID NO./DIV./UNIT

APPROVED BY/ID NO.

7-11-96

R. Young OAB3

Pat Buckley, Sgt #0872



JOSIAH SAID THAT HE REACHED SPEEDS OF 60 - 70 MILES PER HOUR IN HIS EFFORT TO EVADE THE OFFICER. HE SAID THAT HE SAW KIDS AND PEOPLE AND HE WOULD HAVE TURNED TO AVOID HITTING PEDESTRIANS OR WOULD HAVE STOPPED. HE SAID THERE WAS NEVER ANYONE IN THE STREETS. HE SAID THAT PEOPLE COULD HEAR THE COP CAR AND WERE WATCHING.

JOSIAH SAID THAT HE IS VERY FAMILIAR WITH THIS AREA. HIS AUNT LIVES ON EUCLID STREET. HE SAID THAT AS SOON AS HE TURNED THE CORNER OF HARRIS ONTO W/B EUCLID, HE HAD HIS LEG OUT THE DOOR, PREPARING TO RUN. HE COULD SEE THAT THE POLICE CAR WAS CLOSE BEHIND HIM. JOSIAH SAID THAT HE PULLED TO THE CURB WITH THE INTENT TO ABANDON THE CAR AND FLEE ON FOOT. HE SAID HE WAS TRAVELING TOO FAST AND THE WIND WAS HOLDING THE CAR DOOR AGAINST HIS LEG. HE SAID HE HAD HIS RIGHT FOOT ON THE BRAKE AND WAS TRYING TO STOP THE CAR AND GET THE CAR INTO PARK, THE CAR WAS STILL TRAVELING FORWARD. JOSIAH SAID THE POLICE CAR ANGLED IN FROM THE SIDE AND HIT THE DRIVERS DOOR OF JOSIAH'S CAR, WHICH CLOSED THE DOOR ON HIS LEG. THE ELECTRIC DOOR LOCK ENGAGED AND HIS LEG WAS TRAPPED IN THE DOOR. JOSIAH WAS UNFAMILIAR WITH THIS VEHICLE AND COULDN'T FIGURE OUT HOW TO UNLOCK THE DOOR SO HE COULD OPEN IT AND FREE HIS LEG. THIS MESSED UP JOSIAH'S PLAN TO FLEE ON FOOT. HE SAID THAT THE OFFICER STARTED YELLING ORDERS AT HIM, BUT JOSIAH WAS STILL INTENT ON FLEEING. JOSIAH SAID THAT THE COP GOT OUT OF HIS CAR WITH HIS GUN DRAWN. THE COP YELLED AT JOSIAH TO "FREEZE!"

COPIES TO: <input type="checkbox"/> Det <input type="checkbox"/> CAU <input type="checkbox"/> Narc <input type="checkbox"/> Prob <input type="checkbox"/> Juv <input type="checkbox"/> CII <input type="checkbox"/> Officer <input type="checkbox"/> Watch Commander <input type="checkbox"/> OTHER			
DATE/TIME REPORTED	DATE/TIME OF REPORT	REPORTING OFFICER/ID NO./DIV./UNIT	APPROVED BY/ID NO.
	7-11-96	R. Yanc 083	Pat Buckley, S/P #0872



JOSIAH SAID HE PANICKED. HE PUT THE CAR IN REVERSE AND TRIED TO BACK AROUND THE POLICE CAR. HE SAID HE WAS INTENT ON ESCAPING, "I WAS TRYING VERY HARD TO DO WHAT I WANTED TO DO!" HE SAID HE WOULD NOT HAVE RUN THE COP OVER TO DO SO. HE SAID, "I DIDN'T TRY TO HIT HIM ... NEVER IN MY LIFE HAVE I TRIED TO HIT AN OFFICER."

JOSIAH SAID THE COP FOLLOWED HIM AROUND ON FOOT AS HE WAS DRIVING IN REVERSE. JOSIAH WAS SUCCESSFUL IN CIRCUMVENTING THE STOPPED POLICE CAR AND DROVE BACK DOWN EUCLID STREET TOWARD THE CUL-DE-SAC, ALL THE TIME TRYING TO FREE HIS TRAPPED LEG.

JOSIAH SAID THAT THE COP WAS APPROX. THREE FEET AWAY FROM THE RED CAR AND STARTED SHOOTING AT THE CAR WHILE JOSIAH TRIED TO DRIVE AWAY. JOSIAH SAID THAT HE KNEW THE COP WASN'T SHOOTING AT HIM. HE COULD TELL THE COP WAS SHOOTING AT THE TIRES, AS HE WAS SHOOTING DOWN. JOSIAH SAID THAT HIS LEG WAS STILL OUTSIDE THE CAR AND HE THOUGHT THE COP MIGHT HAVE HIT HIS FOOT WITH THE FIRST SHOT, BECAUSE OF THE INJURY TO HIS TOE. JOSIAH SAID HE THINKS THE COP FIRED 4 - 5 SHOTS AT THE CAR. JOSIAH SAID, "I DIDN'T LET HIM THINK OR HAVE ANY IDEA THAT I HAD ANY WEAPONS OR ELSE HE WOULD HAVE SHOT ME." HE SAID HE KNOWS HE WAS STUPID. JOSIAH SAID AS HE DROVE AWAY, THE COP WAS CHASING HIM ON FOOT.

JOSIAH SAID HE TURNED RIGHT ON HARRIS STREET AND DROVE A WAYS DOWN HARRIS STREET. HE WAS FINALLY ABLE TO GET HIS LEG FREE. HE

COPIES TO: <input type="checkbox"/> Det <input type="checkbox"/> CAU <input type="checkbox"/> Narc <input type="checkbox"/> Prob <input type="checkbox"/> Juv <input type="checkbox"/> CII <input type="checkbox"/> Officer <input type="checkbox"/> Watch Commander <input type="checkbox"/> OTHER			
DATE/TIME REPORTED	DATE/TIME OF REPORT	REPORTING OFFICER/ID NO./DIV/JUNIT	APPROVED BY/ID NO.
	7-11-96	R. Yang ofcs m/c	Pat Buckley, Sgt #0872



THOUGHT, "OH, GOOD, NOW I CAN RUN." AGAIN, HE DECIDED TO ABANDON THE CAR AND FLEE ON FOOT. HE LEFT THE CAR AND DECIDED THAT IT WAS A DUMB MOVE. HE WENT BACK TO THE CAR AND TRIED UNSUCCESSFULLY TO START THE CAR. AGAIN HE ABANDONED THE CAR AND SAW THE COP RUNNING TOWARD HIM. JOSIAH AGAIN FLED ON FOOT. HE WAS HAVING TROUBLE RUNNING BECAUSE OF HIS INJURED FOOT. HE JUMPED OVER A FENCE AND SOME GUY TOLD ME TO STOP AND THEN THE GUY TACKLED HIM AND IT WAS ALL OVER. ULTIMATELY, JOSIAH WAS CAPTURED BY THIS CITIZEN AND DETAINED UNTIL THE DEPUTY ARRIVED.

JOSIAH WAS ASKED WHAT HAPPENED TO [REDACTED] WHILE ALL THIS WAS GOING ON. HE SAID THAT HE ISN'T SURE IF [REDACTED] GOT OUTSIDE THE CAR SOMEHOW AND WAS TRYING TO GET BACK IN, OR IF [REDACTED] WAS TRYING TO GET OUT OF THE CAR. JOSIAH SAID THE PASSENGER DOOR WAS OPEN AS HE DROVE IN REVERSE. JOSIAH SAID THAT [REDACTED] EITHER JUMPED OUT OF THE CAR OR FELL OUT, BECAUSE HE SAW [REDACTED] ROLLING IN THE STREET AS HE WAS DRIVING AWAY.

JOSIAH WAS ASKED ABOUT THE SYRINGE THAT WAS THROWN OUT OF THE CAR AT THE BEGINNING OF THE CHASE. HE DENIES ANY KNOWLEDGE OF THE SYRINGE. HE SAID THE LAST TIME HE INJECTED ANY NARCOTICS WAS ON TUESDAY (7/9/96).

JOSIAH SAID THAT THE DOCTOR TOLD HIM THE INJURIES TO THE TOP OF THE BIG TOE APPEARED TO BE SCRAPING TYPE WOUNDS (AS OPPOSED TO A

COPIES TO: <input type="checkbox"/> Det. <input type="checkbox"/> CAU <input type="checkbox"/> Narc <input type="checkbox"/> Prob <input type="checkbox"/> Juv <input type="checkbox"/> CII <input type="checkbox"/> Officer <input type="checkbox"/> Watch Commander <input type="checkbox"/> OTHER			
DATE/TIME REPORTED	DATE/TIME OF REPORT	REPORTING OFFICER/ID NO./DIV./UNIT	APPROVED BY/NO.
	7-11-96	R. Young 0803 M/C	Pat Buckley, Sgt #0872

BULLET WOUND). HE THINKS HE POSSIBLY RECEIVED THE INJURY TO HIS RIGHT EYEBROW DURING THE INITIAL COLLISION WITH THE PATROL CAR. THE INJURY TO HIS ANKLE IS A RESULT OF BEING SQUASHED IN THE DOOR. THE OTHER INJURIES OCCURRED WHEN HE RAN THROUGH YARDS AND OVER JUMPED OVER FENCES.

JOSIAH IS ADAMANT ABOUT TWO POINTS:

- #1. THE POLICE CAR HIT HIS CAR INITIALLY, HE DID NOT HIT THE POLICE CAR.
- #2. HE DID NOT, AND WOULD NOT, TRY TO RUN THE OFFICER OVER WHILE TRYING TO EVADE ARREST.

COPIES TO: <input type="checkbox"/> Det <input type="checkbox"/> CAU <input type="checkbox"/> Narc <input type="checkbox"/> Prob <input type="checkbox"/> Juv <input type="checkbox"/> C/I <input type="checkbox"/> Officer <input type="checkbox"/> Watch Commander <input type="checkbox"/> OTHER			
DATE/TIME REPORTED	DATE/TIME OF REPORT	REPORTING OFFICER/ID NO./DIV./UNIT	APPROVED BY/ID NO.
	7-11-96	R. YOUNG 0803	Pat Buckley, S/P #0872



SUPPLEMENTAL REPORT

RD# : 8020

RB#: 96-56749

ORIGINAL OFFENSE: 245 c P.C. - A.D.W. ON PEACE OFFICER CONNECTING

REPORTS:

DATE & TIME OF INCIDENT: 7/10/96 1940 HOURS

LOCATION OF OFFENSE: 900 BLOCK EUCLID AVE., CAMARILLO

CODE: V NAME: HANEY, ERIC

RACE: W SEX: M

D.O.B.: AGE:

ADDRESS: VENTURA CO. SHERIFF 800 S. VICTORIA AVE, VENTURA

RES. PHONE: N/A BUS. PHONE: 654-2311

CASE DISPOSITION: OPEN INVESTIGATION

AT APPROX. 2220 HOURS THIS DATE, I CONTACTED A GROUP OF JUVENILES IN FRONT OF [REDACTED] EUCLID STREET WHO WERE POTENTIAL WITNESSES TO THE INCIDENT. I INTERVIEWED EACH INDIVIDUALLY AND RECORDED THE INTERVIEWS.

[REDACTED]

COPIES TO: <input type="checkbox"/> Det <input type="checkbox"/> CAU <input type="checkbox"/> Narc <input type="checkbox"/> Prob <input type="checkbox"/> Juv <input type="checkbox"/> C/I <input type="checkbox"/> Officer <input type="checkbox"/> Watch Commander <input type="checkbox"/> OTHER			
DATE/TIME REPORTED	DATE/TIME OF REPORT	REPORTING OFFICER/ID NO./DIV./UNIT	APPROVED BY/ID NO.
	7-10-96	R. TORNO 0823 n/c	Paul Baulley, SA #0872

AT 2220 HOURS THIS DATE (7/10/96), I SPOKE TO (W) [REDACTED] [REDACTED]  
IN FRONT OF [REDACTED] EUCLID STREET, CAMARILLO.

[REDACTED] IS 16 YEARS OLD. SHE STATES THAT SHE WAS VISITING HER  
FRIEND, [REDACTED] [REDACTED] AT THAT LOCATION. [REDACTED] AND A GROUP OF  
FRIENDS WERE IN [REDACTED]'S BACKYARD PLAYING ON A TRAMPOLINE.

[REDACTED] SAID THAT SHE COULD HEAR CARS COMING REAL FAST DOWN  
EUCLID STREET. SHE SAID SHE LOOKED OVER THE FENCE TOWARD THE STREET  
(EUCLID) AND SAW A RED CAR WITH A BLACK CONVERTIBLE TOP COMING VERY  
FAST W/B ON EUCLID STREET FOLLOWED BY A COUPLE OF POLICE CARS. SHE  
SAID THE RED CAR JUMPED THE CURB AND THE POLICE CARS TRIED TO BOX  
HIM IN. THEN SOME GUY (PASSENGER) GOT OUT OF THE RED CAR AND A BUNCH  
OF COPS GOT OF THEIR CARS AND STARTED YELLING THINGS. THE GUY RAN  
ACROSS THE STREET AND LAID DOWN ON THE GROUND. THE RED CAR STARTED  
TO LEAVE AND THE COPS STARTED SHOOTING AT THE CAR. SHE SAID SHE  
HEARD SIX OR SEVEN SHOTS. SHE SAID THE COPS SHOT OUT THE TIRES ON THE  
RED CAR. THE CAR TURNED AROUND AND THEN KEPT DRIVING DOWN THE  
STREET, E/B TOWARD HARRIS STREET. [REDACTED] SAID THAT AFTER THE COPS  
STARTED SHOOTING, SHE AND HER FRIENDS RAN INTO THE HOUSE. [REDACTED]  
SAID THAT SHE DIDN'T HEAR ANY SIRENS UNTIL AFTER THE SHOOTING.

COPIES TO:  Det  CAU  Narc  Prob  Juv  CII  Officer  Watch Commander  OTHER

DATE/TIME REPORTED

DATE/TIME OF REPORT

REPORTING OFFICER/ID NO./DIV./UNIT

APPROVED BY/ID NO.

7-10-96

R. Young 0803

Pat Buckley, Sgt 0872



(W) [REDACTED]

[REDACTED]

[REDACTED]

[REDACTED] IS 16 YEARS OLD. SHE SAID SHE WAS PLAYING ON THE TRAMPOLINE BEHIND HER FRIEND, [REDACTED] HOUSE AT [REDACTED] EUCLID STREET. SHE HEARD SIRENS COMING DOWN THE STREET. SHE LOOKED OVER THE FENCE AND SAW THE RED CAR AND ONE POLICE CAR STOPPED AT THE CURB FACING W/B EUCLID STREET . SHE DIDN'T SEE ANY PART OF THE CHASE. SHE SAW THE PASSENGER GET OUT OF THE CAR. SHE DIDN'T SEE THE RED CAR LEAVE. SHE HEARD APPROX. FIVE SHOTS, BUT DIDN'T SEE THE OFFICER SHOOTING. [REDACTED] SAID THAT WHEN THE SHOTS STARTED, SHE AND HER FRIENDS RAN INTO THE HOUSE.

(W) [REDACTED]

[REDACTED]

[REDACTED]

[REDACTED] IS 16 YEARS OLD. SHE WAS BEHIND [REDACTED] HOUSE ON THE TRAMPOLINE. SHE SAID THAT SHE DIDN'T SEE ANYTHING, BUT SHE HEARD THINGS. SHE COULD HEAR THE SIRENS COMING DOWN THE STREET AND THEN HEARD GUN SHOTS. SHE SAID SHE DUCKED DOWN AFTER THAT.

COPIES TO: <input type="checkbox"/> Det <input type="checkbox"/> CAU <input type="checkbox"/> Narc <input type="checkbox"/> Prob <input type="checkbox"/> Juv <input type="checkbox"/> CII <input type="checkbox"/> Officer <input type="checkbox"/> Watch Commander <input type="checkbox"/> OTHER			
DATE/TIME REPORTED	DATE/TIME OF REPORT	REPORTING OFFICER/ID NO./DIV./UNIT	APPROVED BY/ID NO.
	7-10-86	R. Young 0803	Pat Buckley, Sgt 0872

(W) [REDACTED]

[REDACTED]

[REDACTED]

[REDACTED] IS 15 YEARS OLD. SHE SAID SHE WAS ALSO BEHIND [REDACTED] HOUSE ON THE TRAMPOLINE. SHE SAID THAT SHE DIDN'T SEE ANYTHING. SHE HEARD SIRENS COMING DOWN THE STREET. THEN SHE HEARD TIRES SCREECHING AND THEN GUN SHOTS. SHE DOESN'T RECALL HOW MANY SHOTS SHE HEARD.

(W) [REDACTED]

[REDACTED]

[REDACTED]

[REDACTED] IS 16 YEARS OLD. SHE SAID THAT SHE DIDN'T SEE ANYTHING. SHE WAS ALSO BEHIND [REDACTED]'S HOUSE AT [REDACTED] EUCLID STREET. SHE SAID THAT SHE HEARD THE SIRENS COMING DOWN THE STREET. THEN SHE HEARD TIRES SCREECHING AND A CRASH. THEN SHE HEARD ABOUT SEVEN GUN SHOTS.

[REDACTED]

[REDACTED]

[REDACTED]

COPIES TO:  Det  CAU  Narc  Prob  Juv  CII  Officer  Watch Commander  OTHER

DATE/TIME REPORTED

DATE/TIME OF REPORT

REPORTING OFFICER/ID NO./DIV./UNIT

APPROVED BY/ID NO.

7-10-81

R Young of 07

Pat Bushley, Sgt #0872



████████ SAID THAT HE IS 17 YEARS OLD. HE DIDN'T SEE ANYTHING. HE SAID THAT HE WAS ALSO BEHIND ██████████ HOUSE AT ██████ EUCLID STREET. HE HEARD THE SIRENS APPROACHING, SCREACHING TIRES AND SHOTS.

COPIES TO:  Det  CAU  Narc  Prob  Juv  CII  Officer  Watch Commander  OTHER

DATE/TIME REPORTED

DATE/TIME OF REPORT

REPORTING OFFICER/ID NO./DIV./UNIT

APPROVED BY/ID NO.

7-10-96

R. YOUNG OF03

*Pat Bushley, Sgt #0872*

SUPPLEMENTAL REPORT

RD# : 8020

RB#: 96-56749

ORIGINAL OFFENSE: 245 c P.C. - A.D.W. ON PEACE OFFICER

CONNECTING

REPORTS:

DATE & TIME OF INCIDENT: 7/10/96 1940 HOURS

LOCATION OF OFFENSE: 900 BLOCK EUCLID AVE., CAMARILLO

CODE: V

NAME: HANEY, ERIC

RACE: W

SEX: M

D.O.B.:

AGE:

ADDRESS: VENTURA CO. SHERIFF 800 S. VICTORIA AVE, VENTURA

RES. PHONE: N/A

BUS. PHONE: 654-2311

CASE DISPOSITION: OPEN INVESTIGATION

(W) [REDACTED]

[REDACTED]

[REDACTED]

ON 7/11/96, I SPOKE TO (W) [REDACTED] BY PHONE. SHE IS 11 YEARS OLD. [REDACTED] SAID THAT SHE WAS ON THE SIDEWALK IN FRONT OF HER HOUSE. SHE SAW A GUY RUNNING WITH THE COP FOLLOWING. THE GUY RAN INTO HER NEIGHBORS YARD. HER NEIGHBOR SAID, "HEY, WHAT ARE YOU DOING BACK THERE?" [REDACTED] IDENTIFIED HER NEIGHBOR AS "[REDACTED]". THE GUY GOT SCARED AND TRIED TO GET BACK OUT OF HER NEIGHBORS YARD. HER

COPIES TO:  Det  CAU  Narc  Prob  Juv  CII  Officer  Watch Commander  OTHER

DATE/TIME REPORTED

DATE/TIME OF REPORT

REPORTING OFFICER/ID NO./DIV./UNIT

APPROVED BY/ID NO.

7-11-96

R. YOUNG 0803 M/C

*Paul Buckley, Sgt #8872*



NEIGHBOR GRABBED THE GUY AND THREW THE GUY TO THE GROUND. THE GUY'S HEAD HIT THE WINDOW. THE NEIGHBOR HELD THE GUY DOWN UNTIL THE COP GOT THERE. [REDACTED] SAID WHEN THE COP GOT THERE, HE PUT PEPPER SPRAY IN THE GUYS EYES. [REDACTED] SAID THAT AFTERWARD, THEY WASHED THE PEPPER SPRAY OFF AND PUT THE GUY IN THE POLICE CAR.

COPIES TO: <input type="checkbox"/> Det <input type="checkbox"/> CAU <input type="checkbox"/> Narc <input type="checkbox"/> Prob <input type="checkbox"/> Juv <input type="checkbox"/> CII <input type="checkbox"/> Officer <input type="checkbox"/> Watch Commander <input type="checkbox"/> OTHER			
DATE/TIME REPORTED	DATE/TIME OF REPORT	REPORTING OFFICER/ID NO./DIV./UNIT	APPROVED BY/ID NO.
	7-11-96	R-Young 0803	Det Buckley, Sgt #0872

SUPPLEMENTAL REPORT

RD# : 8020

RB#: 96-56749

ORIGINAL OFFENSE: 245 c P.C. - A.D.W. ON PEACE OFFICER CONNECTING

REPORTS:

DATE & TIME OF INCIDENT: 7/10/96 1940 HOURS

LOCATION OF OFFENSE: 900 BLOCK EUCLID AVE., CAMARILLO

CODE: V NAME: HANEY, ERIC

RACE: W SEX: M

D.O.B.: AGE:

ADDRESS: VENTURA CO. SHERIFF 800 S. VICTORIA AVE, VENTURA

RES. PHONE: N/A BUS. PHONE: 654-2311

CASE DISPOSITION: OPEN INVESTIGATION

(S) JOSIAH NEWFANG

AT APPROX 1100 HOURS THIS DATE (7/11/96), I CONTACTED (S) JOSIAH NEWFANG IN MENS BOOKING. I HAD HIM READ A CONSENT SEARCH FORM AND ASKED HIM FOR PERMISSION TO SEARCH THE RED CHRYSLER LE BARON CONVERTIBLE (CA. LIC. [REDACTED]). JOSIAH SIGNED THE FORM GIVING CONSENT TO SEARCH THE CAR.

COPIES TO: <input type="checkbox"/> Det <input type="checkbox"/> CAU <input type="checkbox"/> Narc <input type="checkbox"/> Prob <input type="checkbox"/> Juv <input type="checkbox"/> CII <input type="checkbox"/> Officer <input type="checkbox"/> Watch Commander <input type="checkbox"/> OTHER			
DATE/TIME REPORTED	DATE/TIME OF REPORT	REPORTING OFFICER/ID NO./DIV./UNIT	APPROVED BY/ID NO.
	7-11-96	R. Young afc7 n/c	Pat Buckley, Sgt #0872





CAR IN THE STREET. [REDACTED] SAW A POLICE OFFICER "GETTING READY TO SHOOT HIS GUN OFF AT THE CAR". [REDACTED] SAID THAT THE OFFICER WAS APPROX. FIVE FEET FROM THE CAR. HE SAID THE OFFICER FIRED ABOUT THREE OR FOUR SHOTS, ALTHOUGH "IT SOUNDED LIKE A WHOLE CLIP". [REDACTED] SAID THAT HE WAS WORRIED ABOUT POSSIBLE RICOCHET ROUNDS, SO HE AND HIS WIFE WENT BACK INSIDE THE HOUSE. [REDACTED] SAID HE SAW THE CAR WAS POINTED E/B ON EUCLID AS HE WENT BACK INTO THE HOUSE.

[REDACTED] SAID THAT [REDACTED] GOT TO THE DOOR BEFORE HE DID. SHE SAID THAT THE RED CAR WAS SPINNING AROUND IN THE STREET. THERE WERE TWO PEOPLE IN THE CAR. THE PASSENGER DOOR WAS OPEN AND IT LOOKED LIKE THE PASSENGER WAS THROWN OUT OF THE VEHICLE AS IT SPUN. [REDACTED] SAID THAT SHE COULD HEAR THE COP YELLING SOMETHING, BUT IT WAS HARD TO UNDERSTAND WITH THE POLICE SIREN GOING. [REDACTED] SAID THAT SHE SAW THE POLICE OFFICER FIRE AT THE CAR AS IT WAS FACING E/B ON EUCLID. [REDACTED] SAID THAT WHEN THE OFFICER STARTED SHOOTING, SHE AND [REDACTED] WENT INTO THE HOUSE. [REDACTED] SAID THAT WHEN THEY WENT BACK OUTSIDE A SHORT TIME LATER, THE RED CAR PASSENGER WAS BEING DETAINED IN FRONT OF THEIR HOUSE BY ANOTHER POLICE OFFICER. THE RED CAR WAS GONE.

COPIES TO: <input type="checkbox"/> Det <input type="checkbox"/> CAU <input type="checkbox"/> Narc <input type="checkbox"/> Prob <input type="checkbox"/> Juv <input type="checkbox"/> CII <input type="checkbox"/> Officer <input type="checkbox"/> Watch Commander <input type="checkbox"/> OTHER			
DATE/TIME REPORTED	DATE/TIME OF REPORT	REPORTING OFFICER/ID NO./DIV./UNIT	APPROVED BY/ID NO.
	7-10-96	R. Young 0803	Pat Buckley, Sjt #0872



SUPPLEMENTAL REPORT

RD# : 8020

RB#: 96-56749

ORIGINAL OFFENSE: 245 c P.C. - A.D.W. ON PEACE OFFICER CONNECTING

REPORTS:

DATE & TIME OF INCIDENT: 7/10/96 1940 HOURS

LOCATION OF OFFENSE: 900 BLOCK EUCLID AVE., CAMARILLO

CODE: V NAME: HANEY, ERIC

RACE: W SEX: M

D.O.B.: AGE:

ADDRESS: VENTURA CO. SHERIFF 800 S. VICTORIA AVE, VENTURA

RES. PHONE: N/A BUS. PHONE: 654-2311

CASE DISPOSITION: OPEN INVESTIGATION

\_\_\_\_\_  
\_\_\_\_\_  
\_\_\_\_\_  
\_\_\_\_\_

AT 0830 HOURS THIS DATE (7/11/96), I RECEIVED A CALL FROM \_\_\_\_\_  
\_\_\_\_\_. THE CALL WAS RECORDED AND RETAINED.

\_\_\_\_\_ IS THE MOTHER OF \_\_\_\_\_ AND THE OWNER OF THE RED  
CHRYSLER LE BARON CONVERTIBLE (CA. LIC. # \_\_\_\_\_) DRIVEN BY (A) JOSIAH  
NEWFANG. MRS. \_\_\_\_\_ SAID THAT \_\_\_\_\_ SHOWED UP AT HER PLACE OF  
EMPLOYMENT AND TOLD HER THAT HE DIDN'T HAVE A WAY TO GET HOME. SHE

COPIES TO: <input type="checkbox"/> Det <input type="checkbox"/> CAU <input type="checkbox"/> Narc <input type="checkbox"/> Prob <input type="checkbox"/> Juv <input type="checkbox"/> CII <input type="checkbox"/> Officer <input type="checkbox"/> Watch Commander <input type="checkbox"/> OTHER			
DATE/TIME REPORTED	DATE/TIME OF REPORT	REPORTING OFFICER/ID NO./DIV./UNIT	APPROVED BY/ID NO.
	7-11-96	R. YOUNG ORS n/c	Pat Buckley, Sgt 40872

GAVE [REDACTED] THE KEYS TO HER CAR AND TOLD [REDACTED], " GO STRAIGHT HOME - DON'T GO OUT OF THE HOUSE - YOU DON'T HAVE NO PERMISSION TO GO NO WHERE ELSE."

MRS. [REDACTED] IS VERY UPSET THAT [REDACTED] USED HER CAR WITHOUT HER PERMISSION. SHE SAID THAT THE CAR IS HER ONLY MEANS OF TRANSPORTATION. SHE IS ANGRY THAT THE CAR HAS BEEN SERIOUSLY DAMAGED.

MRS. [REDACTED] SAID THAT SHE IS THE OWNER OF THE CAR AND I HAVE HER PERMISSION TO SEARCH THE CAR AND SHE IS SURE THAT THE OTHERS WILL GIVE PERMISSION ALSO.

COPIES TO:  Det  CAU  Narc  Prob  Juv  CII  Officer  Watch Commander  OTHER

DATE/TIME REPORTED

DATE/TIME OF REPORT

REPORTING OFFICER/ID NO./DIV./UNIT

APPROVED BY ID NO.

7-11-96

R. YOUNG 0203

*Pat Buckley, Sgt #0872*



SUPPLY

RD# : 8020

copy

RB#: 96-56749

ORIGINAL OFFENSE: 245(C)PC.

CONNECTING REPORTS:

DATE & TIME OF INCIDENT: July 10, 1996/1940 Hours

LOCATION OF OFFENSE: 900 Block Euclid Avenue, Camarillo, Ca.

CODE: W NAME: [REDACTED], [REDACTED]

RACE: W SEX: M

D.O.B.: [REDACTED] AGE: [REDACTED]

ADDRESS: [REDACTED]

RES. PHONE: [REDACTED] BUS. PHONE: Same

CASE DISPOSITION: None

WITNESS INTERVIEW - [REDACTED] [REDACTED]

On Wednesday, July 10, 1996 Sergeant Robert Young asked that I contact Mr. [REDACTED] and interview him. I drove to Mr. [REDACTED]'s home where I conducted a taped interview in his living room. Also present was Mr. [REDACTED]'s two children. At approximately 2235 hours Mr. [REDACTED] related in part the following:

Mr. [REDACTED] was driving home from Valle Lindo Park with his daughter and a neighbor when he heard some sirens. When Mr. [REDACTED] arrived at his home he heard a "screeching" sound

COPIES TO: <input type="checkbox"/> Det <input type="checkbox"/> CAU <input type="checkbox"/> Narc <input type="checkbox"/> Prob <input type="checkbox"/> Juv <input checked="" type="checkbox"/> CII <input type="checkbox"/> Officer <input type="checkbox"/> Watch Commander <input type="checkbox"/> OTHER			
DATE/TIME REPORTED	DATE/TIME OF REPORT	REPORTING OFFICER (ID NO./DIV./UNIT)	APPROVED BY (ID NO.)

7-11-96

*[Handwritten Signature]* 1326 M/C *[Handwritten Signature]* 0503 S6

and looked north on Harris Avenue and saw the suspect's red car come to a stop. Mr. [REDACTED] wasn't sure what intersection the car stopped at but estimated it was "down a couple of streets." The suspect parked the red car "kind of sideways" and Mr. [REDACTED] saw two people exit the car and come southbound on Harris. Mr. [REDACTED] had his portable telephone with him and dialed 9-1-1. Mr. [REDACTED] talked with a dispatcher and said he was observing the chase. Mr. [REDACTED] saw a couple of police cars turn northbound on Harris Avenue. Mr. [REDACTED] advised the dispatcher that the police cars went the wrong way - the suspects were southbound. Mr. [REDACTED] lost sight of the suspects.

While Mr. [REDACTED] was standing in his front yard he saw the top of the suspect's head behind a tall wooden fence in his neighbor's backyard (The neighbor's house is located at [REDACTED] Harris Avenue on the north side of Mr. [REDACTED]'s home). Mr. [REDACTED] approached the fence and asked the suspect what he was doing there. The suspect responded by just looking at Mr. [REDACTED]. When Mr. [REDACTED] saw the suspect's face, he noticed it was bloody and the suspect appeared to be disorientated. The suspect then climbed over the fence toward Mr. [REDACTED]. Mr. [REDACTED] pushed the suspect against the wood fence and told him to stay there. The suspect stayed for approximately a second and then moved away. Mr. [REDACTED] again held the suspect by pushing him against the stucco wall of his home and told him to stay there. The suspect stayed for a couple of seconds and then tried to get away. As the suspect walked around the corner of Mr. [REDACTED]'s home, he grabbed the suspect and took him to the ground. During this struggle the suspect fell against a window to Mr. [REDACTED]'s son's bedroom and broke the glass. Mr. [REDACTED] held the suspect until the arrival of a deputy. The deputy took the suspect into custody after handcuffing him and spraying him with pepper spray.

COPIES TO:  Det  CAU  Narc  Prob  Juv  CII  Officer  Watch Commander  OTHER \_\_\_\_\_

DATE/TIME REPORTED

DATE/TIME OF REPORT

REPORTING OFFICER/NO. JUV./UNIT

APPROVED BY/NO.

7-11-96

*[Handwritten Signature]*  
#326/MK

*[Handwritten Signature]*  
R9 JAB Sgt



Mr. [REDACTED] described the suspect as a male Hispanic, very short cropped hair, heavy set, approximately 5'-8" or 5'-9" tall, and approximately 190 pounds. Mr. [REDACTED] couldn't remember what the suspect was wearing. I asked Mr. [REDACTED] if he detected any odors coming from the suspect such as alcohol. Mr. [REDACTED] said his sense of smell was not very good and he couldn't tell. Mr. [REDACTED] said the suspect wasn't in any condition to put up a fight even though he continued to try and leave the area. Mr. [REDACTED] said, " Well, I had the feeling that he was probably on some kind of narcotics or something because he didn't look like he was, you know, either that or he was very tired from, from running and jumping over the fences. But it looked like more than just being fatigued." I asked Mr. [REDACTED] if his "gut feeling" was that the suspect was under the influence of a narcotic. Mr. [REDACTED] said, " I think so, because ... I just barely pushed him and he sort of went against the wall and then he sort of kind of rolled over, I mean it wasn't like ... really aggressive or anything like that."

At the conclusion of the interview, Mr. [REDACTED] took me to the area of his property where he first saw the suspect and where the suspect was apprehended.

(refer to audiotape for additional details)

COPIES TO:  Det  CAU  Narc  Prob  Juv  CII  Officer  Watch Commander  OTHER

DATE/TIME REPORTED	DATE/TIME OF REPORT	REPORTING OFFICER/ID NO./D.V./UNIT	APPROVED BY/ID NO.
	7-11-96	<i>[Signature]</i>	<i>[Signature]</i>

SUPPLEMENTAL REPORT

RD# : 8020

RB#: 96-56749

ORIGINAL OFFENSE: Officer Involved Shooting Incident

DATE & TIME OF INCIDENT: 7-10-96 @ 1940 hrs.

LOCATION OF OFFENSE: 900 Block of Euclid St. Camarillo, CA

CODE: S NAME: Newfang, Josiah Eugene

RACE: W SEX: M

D.O.B.: [REDACTED] AGE: [REDACTED]

ADDRESS: [REDACTED]

RES. PHONE: None

CASE DISPOSITION: Under investigation

Interview of Witness

[REDACTED]

[REDACTED]

[REDACTED]

On 7-10-96 at approx. 2300 hrs. I located [REDACTED] and his family in the driveway of their home at [REDACTED] Euclid Street, adjacent to where this incident occurred. I introduced myself to [REDACTED] and asked him if he had witnessed the incident earlier. [REDACTED] said he did witness the incident, and the following is a synopsis of my interview with [REDACTED].

[REDACTED] said he heard the siren and squealing tires and thought the police were chasing someone.

COPIES TO:  Det  CAU  Narc  Prob  Juv  CII  Officer  Watch Commander  OTHER

DATE/TIME REPORTED

7-10-96

DATE/TIME OF REPORT

7-11-96

REPORTING OFFICER/ID NO./DIV./UNIT

W. GENTLEY 1682

APPROVED BY/ID NO.

Det. R. Mung # 0736



He heard the tires squealing as they were going around corners and it sounded like they were getting closer. He walked out of the house into the driveway and saw the suspect car and the Police car coming Westbound on Euclid St. in front of him. The Police car looked like it was cutting off the suspect car, or pushing it against the curb on the North side of Euclid St. directly across the street from his house.

The cars came to a stop and the officer jumped out of his car, drew his gun and ordered the suspect to put their hands up or out of the vehicle, something to that effect. The passenger suspect started to get out of the car and the driver suspect "gunned it" and the suspect's car backed out to get away. The suspect car came backwards towards his house turning around so it was then facing East on Euclid Street and started to take off again.

I asked [redacted] if he thought the Police car and the Suspect car had collided as they were coming to a stop in front of his house. [redacted] heard the car hitting together with the suspect car wedged into the curb on the North side of the street. As we looked at the Police car in the street in front of his house, [redacted] said he felt the Police car and the suspect car were angled into the curb at the same angle when they stopped. [redacted] said he could not see the driver enough to tell if he was trying to get out of the car at that point. He could see the officer jump out and point his gun at the suspects and give them commands. The driver "floored it" backwards to get away, coming around in a half circle in the street. The passenger suspect was half in the car, and half out of the car while the car was coming around backwards. The passenger was holding on and appeared to be falling out of the car as the driver sped backwards.

[redacted] said when the suspect car came around backwards and was facing East on Euclid, the

COPIES TO:  Det  CAU  Narc  Prob  Juv  CII  Officer  Watch Commander  OTHER

DATE/TIME REPORTED  
7-10-96

DATE/TIME OF REPORT  
7-11-96

REPORTING OFFICER/ID NO./DIV./UNIT  
W. GENTRY 1682 JEDP. 35/114

APPROVED BY/ID NO.  
Det. R. [signature] # 0136



officer was on the left side of the car near the driver, and the officer was yelling at the driver to stop. The suspect car started accelerating away Eastbound on Euclid St. and that's when the officer started firing at the car.

I asked [redacted] how close the suspect car came to the officer when it was backing up and trying to get away. He estimated the distance of the suspect vehicle to the officer at 20 feet, but could not be sure exactly where the officer was. I asked [redacted] if he felt the officer was in danger. [redacted] said maybe, if the suspects would have keep going backwards. He felt the officer had to move closer to his car to get out of the way of the suspect car. [redacted] said he doesn't know whether the passenger suspect came out of the car because he wanted to or whether he was thrown out of the car. As the car started Fleeing East on Euclid, the passenger suspect came out and went face down. As the car started away the officer fired the shots. [redacted] said the officer then chased the suspect car on foot as it sped away. [redacted] walked over to the passenger suspect who was laying in front of his house on a grass parkway. He told the passenger suspect not to get up because it was a good way to get shot. The suspect passenger suspect said he wasn't, and he made some comment about not knowing the driver of the car. [redacted] said a couple of the other people from the neighborhood came out and stood around in case the passenger suspect wanted to leave.

I asked [redacted] if he actually saw the officer shooting at the car. He said yes, and estimated the officer's distance at maybe 15 feet from the suspect car. He said the officer's gun did not appear to be pointed down, but was more level to the car. A neighbor said the officer shot the tires as the car was driving away. [redacted] said because the car was driving away, and because

COPIES TO: <input type="checkbox"/> Det <input type="checkbox"/> CAU <input type="checkbox"/> Narc <input type="checkbox"/> Prob <input type="checkbox"/> Juv <input type="checkbox"/> CII <input type="checkbox"/> Officer <input type="checkbox"/> Watch Commander <input type="checkbox"/> OTHER			
DATE/TIME REPORTED 7-10-96	DATE/TIME OF REPORT 7-11-96	REPORTING OFFICER/ID NO./DIV./UNIT W. Gentry 1682 SICKEL ST	APPROVED BY/ID NO. DET. R. Mung #0736



of the officer's distance from the car, his gun may have appeared to be more level when shooting at the tires. [REDACTED] said the suspect driver made no attempt to give up, and did not comply with the officers commands. [REDACTED] felt the suspect driver was continuing to flee. [REDACTED] said the incident was continuous and happened quickly with no actual stopping of movement at any one point. [REDACTED] said it was daylight when the incident occurred, maybe around 1930 hours. [REDACTED] said the officer's emergency lights were on and the siren was on. [REDACTED] said they remained on until other officers arrived and shut them off. [REDACTED] said he almost went to the Police car to use the radio to get help for the officer, but didn't.

I asked [REDACTED] if the suspect car or the suspects were familiar to him. He did not recall ever seeing them before.

[REDACTED] said other officers who arrived at the location took the passenger suspect into custody after he and others pointed the suspect out to them.

I concluded my interview with [REDACTED] and the interview was tape recorded. The tape will be turned over to the primary case investigator.

COPIES TO:  Det  CAU  Narc  Prob  Juv  CII  Officer  Watch Commander  OTHER

DATE/TIME REPORTED  
7-10-96

DATE/TIME OF REPORT  
7-11-96

REPORTING OFFICER/ID NO./DIV./UNITS  
D. Gentry 1682 NCB/44

APPROVED BY/ID NO.  
Det. R. Munoz #6136

SUPPLEMENTAL REPORT

RD# : 8020

RB#: 96-56749

ORIGINAL OFFENSE: Officer Involved Shooting Incident

DATE & TIME OF INCIDENT: 7-10-96 @ approx. 1940 hrs.

LOCATION OF OFFENSE: 900 Block of Euclid St. Camarillo, CA

CODE: S NAME: Newfang, Josiah Eugene

RACE: W SEX: M

D.O.B.: [REDACTED] AGE: [REDACTED]

ADDRESS: [REDACTED]

RES. PHONE: None

CASE DISPOSITION: Under Investigation

Interview of Witness

[REDACTED]

[REDACTED]

[REDACTED]

While at the crime scene in the 900 Block of Euclid Street, Sergeant S. Wade gave me the name, address, and telephone number for Witness [REDACTED]. Sergeant Wade called [REDACTED] and asked him to return to the crime scene on Euclid Street so that I could speak with him.

[REDACTED] arrived at approximately 2130 hours. I introduced myself to him and asked him to tell what he saw in regard to this incident. Following is a synopsis of my interview of [REDACTED].

COPIES TO:  Det  CAU  Narc  Prob  Juv  CII  Officer  Watch Commander  OTHER

DATE/TIME REPORTED

7-10-96

DATE/TIME OF REPORT

7-11-96

REPORTING OFFICER/ID NO./DIV./UNITS

W. Gentry 1682 Sgt. [REDACTED]

APPROVED BY/ID NO.

Det. R. Mung 0736



██████ was taking care of his brother's house and dogs at ██████ Harris Street, one house away from the North/East corner of Harris Street and Euclid Street. ██████ heard a siren while watering his brother's dogs, and realized the siren was getting closer. As the pursuit of the suspect vehicle came onto Northbound Harris from the area of Nordman Street, ██████ realized the Police were chasing someone. He looked over the fence on the North side of ██████ Harris and saw a red Chrysler LaBaron being pursued by a Police car Northbound Harris onto Westbound Euclid Street. The red Labaron was occupied by two males, and the Police car was occupied by one officer. ██████ pointed to a centrifugal skid mark in the road which he said was made by the suspect vehicle as it negotiated the corner from Northbound Harris to Westbound Euclid at a fast speed. ██████ hopped over the fence and proceed into the street on Harris heading in the direction of the suspect vehicle and the Police car.

██████ said the suspect car proceeded West on Euclid Street and pulled to the right side curb approximately 40 to 50 yards in front of where he was standing. ██████ was standing just West of the Southwest corner of Euclid and Harris Streets. The passenger jumped out of the suspect car and the drivers door came open as the officer exited his car and approached the suspect car. The suspect driver put the car in reverse and accelerated backwards almost striking the suspect passenger. The suspect car spins around backwards next to the officer who is now in middle of the road. The suspect car spun around towards the officer and he drew his gun and shot five rounds into the left front tire. The suspect vehicle accelerated away Eastbound on Euclid towards Harris with its left side tires flat.

██████ retreated back to the East side of Harris Street as the suspect vehicle headed towards

COPIES TO:  Det  CAU  Narc  Prob  Juv  CII  Officer  Watch Commander  OTHER

DATE/TIME REPORTED

DATE/TIME OF REPORT

REPORTING OFFICER/ID NO./DIV./UNIT

APPROVED BY/ID NO.

7-10-96

7-11-96

W. Gentry (682) Sgt. Phil [Signature]

Det R. Mung #0736



him. The suspect vehicle accelerated Southbound onto Harris leaving striation marks in the roadway from the rims digging in as the vehicle made it's turn. The officer was on foot chasing the suspect vehicle. [REDACTED] pointed out the rim marks in the roadway which he said were left by the fleeing suspect vehicle, a hub cap which came off the suspect vehicle as it rounded the corner Southbound on Harris Street, and a wheel weight which he felt came off the suspect vehicle. The suspect appeared to be driving the car as fast as the car would go with the left side tires flat, almost striking the curb on the East side Harris. The suspect's foot was hanging out of the bottom of the driver's door and the suspect appeared to be holding the driver's door closed with one hand and driving with the other hand. The driver looked like an Hispanic male, heavier build than the passenger. The suspect vehicle nearly struck a white pickup truck parked along the East curblin of Harris in front of # [REDACTED]. [REDACTED] said the suspect vehicle with the officer chasing it on foot, continued Southbound down Harris Street. He walked back over towards where the passenger suspect was laying on the grass parkway on the South side of Euclid street in front of # [REDACTED]. [REDACTED] said a man living at [REDACTED] Euclid came out of the house and was saying something to the passenger suspect to the effect of "don't run". He heard the suspect say something about not knowing the driver of the car. [REDACTED] waited and watched the passenger suspect until another officer arrived and took him into custody.

[REDACTED] said another neighbor from an unknown address on the North side of Euclid Street came out of his house and started picking up the shell casings that were laying in the street. The officer told the unknown citizen that there had been a shooting and to put the casing's down. [REDACTED] said the citizen set the casing back down in the street where he was standing.

COPIES TO:  Det  CAU  Narc  Prob  Juv  CII  Officer  Watch Commander  OTHER

DATE/TIME REPORTED

DATE/TIME OF REPORT

REPORTING OFFICER/ID NO./DIV./UNIT

APPROVED BY/ID NO.

7-10-96

7-11-96

W. Beverly 1682 [Signature] Det. R. Murray #0736



I asked [redacted] to described the speed of the suspect vehicle as it came North on Harris and was turning West onto Euclid. He described the suspect vehicle speed as, as fast as the car would go without loosing control. He described the Police car as behind the suspect vehicle, two to three car lengths.

I asked [redacted] to estimate the distance the officer was away from the suspect car before the shooting. [redacted] said his estimated was the officer at four to five feet to the side of the suspect vehicle as the vehicle sped backwards and the officer fired his gun into the tires. [redacted] said he felt the suspect car was coming back at the officer. I asked him if he thought the officer was going to be struck by the suspect's car. [redacted] said he really couldn't tell but felt it was dangerous for the officer because the suspect was completely out of control with the car.

[redacted] said he felt the officer did a good job, and put the bullets right into the tire as the car was coming back at him. I asked [redacted] to estimate the distance he was away from the officer when the officer fired his gun. [redacted] estimated the distance at approximately 40 yards from the officer when the officer fired. He said it was obvious to him the officer's weapon was pointed down at the tires. He felt the officer could have easily shot the suspect if he wanted to.

[redacted] estimated the officer's distance away from suspect vehicle as one body length. [redacted] said it was still daylight outside, and estimated the time of the incident between 1930 and 2000 hours.

I asked [redacted] if he heard any conversation between the officer and suspects. He said there was to much noise with the car tires spinning, the siren going, and the shots being fired, he couldn't hear the officer or the suspect say anything.

COPIES TO:  Det  CAU  Narc  Prob  Juv  CII  Officer  Watch Commander  OTHER

DATE/TIME REPORTED

DATE/TIME OF REPORT

REPORTING OFFICER/ID NO./DIV/UNIT

APPROVED BY/ID NO.

7-10-96

7-11-96

W. Gentry 652 P.O. #1

Det. R. Murray #0136

I concluded my interview with [REDACTED]. The interview was taped recorded, and the tapes will be maintained with the primary case investigator.

COPIES TO:  Det  CAU  Narc  Prob  Juv  CII  Officer  Watch Commander  OTHER \_\_\_\_\_

DATE/TIME REPORTED

DATE/TIME OF REPORT

REPORTING OFFICER/ID NO./DIV./UNIT/ST. APPROVED BY/ID NO.

7-10-96

7-11-96

W. Gentry 1682 [Signature] Det. J. Mung #0786



SUPPLEMENTAL REPORT

RD# : 8020

RB#: 96-56749

ORIGINAL OFFENSE: 245(C)PC/Assault on Police Officer

CONNECTING REPORTS:

DATE & TIME OF INCIDENT: July 10, 1996/1940 Hours

LOCATION OF OFFENSE: 900 Block Euclid Avenue, Camarillo, Ca.

CODE: W NAME: [REDACTED], [REDACTED]

RACE: [REDACTED] SEX: [REDACTED]

D.O.B.: [REDACTED] AGE: [REDACTED]

ADDRESS: [REDACTED]

RES. PHONE: [REDACTED] BUS. PHONE: None

CASE DISPOSITION: None

WITNESS INTERVIEW - [REDACTED] - PASSENGER IN SUSPECT VEHICLE

On Wednesday, July 10, 1996 at the request of Sergeant Robert Young, Detective Gentry and I drove to the Camarillo Police Department to interview [REDACTED] [REDACTED]. Mr. [REDACTED] was being detained at the police station and was waiting in an interview room. At approximately 0030 hours Detective Gentry and I contacted Mr. [REDACTED] in the interview room. Our conversation was tape recorded. Mr. [REDACTED] related in essence the following:

COPIES TO: <input type="checkbox"/> Det <input type="checkbox"/> CAU <input type="checkbox"/> Narc <input type="checkbox"/> Prob <input type="checkbox"/> Juv <input type="checkbox"/> C/I <input type="checkbox"/> Officer <input type="checkbox"/> Watch Commander <input type="checkbox"/> OTHER			
DATE/TIME REPORTED	DATE/TIME OF REPORT	REPORTING OFFICER/ID NO./DIV./UNIT	APPROVED BY/ID NO.
	7-11-96	[Signature]	[Signature]

On Wednesday morning (July 10, 1996) at approximately 1130 hours, Mr. [REDACTED] drove his mother's car, a red Chrysler Le Baron, to Barry Street in Camarillo to pick up an unnamed "friend". Mr. [REDACTED] said he knew his "friend's" name but he didn't want to tell us. Mr. [REDACTED] "grew up" with his "friend" in Camarillo. Mr. [REDACTED] and the "friend" drove from Camarillo to a "watering hole" in the Ojai area. While there they met some other friends and drank beer. Mr. [REDACTED] also smoked some marijuana. Mr. [REDACTED] estimated he drank about two six packs of beer during the day. Mr. [REDACTED] said he was "kind of buzzing" from the beer consumption. Because Mr. [REDACTED] had been drinking and smoking marijuana, he asked his "friend" to drive the car on the return trip to Camarillo. Mr. [REDACTED] and his "friend" left Ojai for Barry Street while it was still daylight, but he couldn't remember the time.

When they arrived in the city of Camarillo he and his "friend" saw a police car driving in the opposite direction. The police car made a U-turn and began to chase them. Mr. [REDACTED] saw the police car behind them and the emergency lights but didn't remember hearing a siren. Mr. [REDACTED]'s "friend" did not yield and began to try and get away from the police. Eventually the driver "friend" pulled to the side of the road and stopped. The police car rammed their car after they stopped. Mr. [REDACTED] "got off the car" and lay on the ground. Mr. [REDACTED] put his head on the ground and couldn't see what was happening. Mr. [REDACTED] said he heard approximately five gunshots being fired by the deputy. Although Mr. [REDACTED] didn't see the deputy firing his weapon, he knew the gunshots had to be coming from the deputy because he and his "friend" didn't have a gun. Mr. [REDACTED]'s "friend" drove off while he waited in the parkway for the deputies. While waiting, a person from the house where Mr. [REDACTED] was sitting, came out and told him it would be better if he didn't run and to stay where he was. Mr. [REDACTED] didn't see

COPIES TO:  Det  CAU  Narc  Prob  Juv  C/I  Officer  Watch Commander  OTHER \_\_\_\_\_

DATE/TIME REPORTED	DATE/TIME OF REPORT	REPORTING OFFICER/ID NO./DIV./UNIT	APPROVED BY/ID NO.
	7-11-96	[Signature] #32644	[Signature] 803



his "friend" again. Mr. [REDACTED] didn't hear any conversation between the deputy and his "friend" after they stopped.

Mr. [REDACTED] said he didn't throw any syringes from the vehicle and didn't know who did. During the pursuit by the deputy Mr. [REDACTED] asked his "friend" to stop. His "friend" wouldn't stop and didn't say anything while he was fleeing. Mr. [REDACTED] believes his "friend" fled because he had outstanding warrants. I asked Mr. [REDACTED] if his "friend" used drugs. Mr. [REDACTED] said he didn't think so and while they were together he never saw his "friend" using any drugs.

(refer to audiotape for additional details)

COPIES TO:  Det  CAU  Narc  Prob  Juv  CN  Officer  Watch Commander  OTHER

DATE/TIME REPORTED	DATE/TIME OF REPORT	REPORTING OFFICER ID NO. / DIV. / UNIT	APPROVED BY (ID NO.)
	7-11-96	[Signature] 817324	[Signature] 261

SUPPLEMENTAL REPORT

RD# : 8050 RB#: 96-56749  
ORIGINAL OFFENSE: 2800.2 V.C. CONNECTING REPORTS:  
DATE & TIME OF INCIDENT: 7-10-96/ 2120 HRS  
LOCATION OF OFFENSE: CAMINO LA MADERA @ LAS POSAS  
CODE: A-1 NAME: NEWFANG, JOSIAH  
RACE: SEX:  
D.O.B.: AGE:  
ADDRESS:  
RES. PHONE: BUS. PHONE:  
CASE DISPOSITION:

AT ABOUT 2000 HRS, ON 7-11-96, I RECEIVED A CALL FROM SHERIFF DISPATCH. THE DISPATCHER, [REDACTED], ASKED ME TO RESPOND TO THE MINI MART THAT IS LOCATED ON CAMINO LA MADERA ST AT THE INTERSECTION OF LAS POSAS RD. [REDACTED] TOLD ME THAT POINT MUGU SECURITY WAS STANDING BY THE MINI MART SECURING SOME EVIDENCE THAT WAS THROWN OUT OF THE SUSPECT VEHICLE DURING A POLICE PURSUIT. [REDACTED] ASKED ME TO COLLECT THE EVIDENCE THROWN FROM THE VEHICLE.

PRIOR TO GOING TO THE MINI MART, I WENT TO THE SCENE WHERE THE PURSUIT TERMINATED AND CONTACTED DETECTIVE D. THOMPSON. I ASKED THOMPSON IF HE WANTED ME TO GO TO THE MINI MART TO COLLECT THE EVIDENCE AND TO INTERVIEW ANY POTENTIAL WITNESSES. THOMPSON TOLD ME TO GO AHEAD AND DO THIS.

AT ABOUT 2120 HRS, I ARRIVED AT THE MINI MART AND CONTACTED A POINT MUGU SECURITY OFFICER, WHO IDENTIFIED HIMSELF AS, [REDACTED]. [REDACTED] TOLD ME HE DID NOT WITNESS ANY PART OF THE PURSUIT, HOWEVER, HE POINTED OUT TO ME A SYRINGE THAT WAS LAYING ON THE ROADWAY TO CAMINO LA MADERA IN FRONT OF UNIT [REDACTED]. [REDACTED] ALSO TOLD ME [REDACTED] WITNESSED THE PURSUIT AND SAW THE SYRINGE THROWN OUT OF THE SUSPECT VEHICLE DURING THE PURSUIT. [REDACTED] TOLD ME THAT [REDACTED] LIVES IN UNIT [REDACTED] ON CAMINO LA MADERA.

I SEIZED THE SYRINGE AS EVIDENCE USING CARE FOR LATENT PRINTS.

I WENT TO UNIT [REDACTED] AND CONTACTED [REDACTED]. THE FOLLOWING IS A SUMMARY OF THAT TAPED INTERVIEW WITH [REDACTED]. NOTE: I SMELLED A SLIGHT ODOR OF AN ALCOHOLIC BEVERAGE COMING FROM [REDACTED]'S BREATH. HOWEVER, HE WAS NOT INTOXICATED TO THE EXTENT THAT HE DID NOT MAKE GOOD SENSE OR WAS PHYSICALLY IMPAIRED.

[REDACTED] TOLD ME THAT AT APPROX. 1935 HRS, HE EXITED THE FRONT DOOR TO HIS RESIDENCE TO THROW OUT HIS TRASH. IT WAS DAY LIGHT AT THIS

COPIES TO: <input type="checkbox"/> Det <input type="checkbox"/> CAU <input type="checkbox"/> Narc <input type="checkbox"/> Prob <input type="checkbox"/> Juv <input type="checkbox"/> CII <input type="checkbox"/> Officer <input type="checkbox"/> Watch Commander <input type="checkbox"/> OTHER			
DATE/TIME REPORTED	DATE/TIME OF REPORT	REPORTING OFFICER/ID NO./DIV/UNIT	APPROVED BY/ID NO.
	7-12-96/1730	Thomas/2296/5-1-0	[Signature]



TIME. HIS FRONT DOOR IS DIRECTLY ACROSS THE STREET FROM THE MINI MART STORE. [REDACTED]'S TRASH CAN IS ON THE SIDEWALK IN FRONT OF HIS RESIDENCE. WHILE [REDACTED] WAS WALKING TOWARDS THE STREET, HE SAW A CO-WORKER OF HIS STANDING IN THE MINI MART PARKING LOT. [REDACTED]'S CO-WORKER IS NAMED [REDACTED] [REDACTED] (35 YRS.). [REDACTED] AND [REDACTED] ARE IN THE UNITED STATES NAVY AND ARE ASSIGNED AT PORT HUENEME NAVAL BASE. [REDACTED] GESTURED [REDACTED] TO WALK ACROSS THE STREET ON [REDACTED]'S SIDE OF THE STREET. [REDACTED] WALKED ACROSS THE STREET AND STARTED TALKING TO [REDACTED].

ALL OF A SUDDEN, [REDACTED] SAW A RED VEHICLE WITH A BLACK TOP DRIVING AT A HIGH RATE OF SPEED SOUTHBOUND ON CAMINO LA MADERA FROM LAS POSAS RD. [REDACTED] DID NOT SEE WHICH DIRECTION THE RED VEHICLE WAS TRAVELING ON LAS POSAS RD BEFORE IT TURNED ON CAMINO LA MADERA. [REDACTED] COULD NOT TELL WHETHER THE RED VEHICLE HAD ANY PASSENGERS IN IT. [REDACTED] SAW AN OBJECT GET THROWN OUT OF THE DRIVER'S SIDE WINDOW, BUT DID NOT SEE THE OBJECT BEING THROWN BY THE DRIVER. [REDACTED] COULD SEE THAT THE DRIVER'S SIDE WINDOW WAS APPROX. A QUARTER OPENED. THE OBJECT LANDED ON THE ROADWAY TO CAMINO LA MADERA IN FRONT OF [REDACTED]'S RESIDENCE. [REDACTED] SAW THAT THE OBJECT WAS A SYRINGE. [REDACTED] CAN'T IDENTIFY THE DRIVER, BECAUSE THE VEHICLE PASSED BY SO FAST.

[REDACTED] SAW THE VEHICLE CONTINUE S/B ON CAMINO LA MADERA AT A HIGH RATE OF SPEED. [REDACTED] ESTIMATED THE RED VEHICLE'S SPEED AT AT LEAST 50 M.P.H.. CAMINO LA MADERA IS A POSTED 25 M.P.H. RESIDENTIAL ZONE WITH SEED BUMPS IN THE STREET. JUST AFTER [REDACTED] SAW THE OBJECT BEING THROWN FROM THE RED VEHICLE, HE SAW A SHERIFF'S MARKED PATROL UNIT FOLLOW BEHIND THE VEHICLE S/B ON CAMINO LA MADERA FROM LAS POSAS RD. AGAIN, [REDACTED] DID NOT KNOW WHICH DIRECTION THE PATROL UNIT WAS TRAVELING ON LAS POSAS BEFORE IT TURNED ONTO CAMINO LA MADERA.

[REDACTED] SAID THE PATROL UNIT DID NOT HAVE IT'S SIREN OR EMERGENCY LIGHTS ACTIVATED WHEN IT FIRST TURNED ONTO CAMINO LA MADERA. [REDACTED] SAW THE RED VEHICLE PASS TO THE LEFT OF ANOTHER VEHICLE THAT WAS TRAVELING S/B ON CAMINO LA MADERA. THE RED VEHICLE PASSED THE OTHER VEHICLE AT A HIGH RATE OF SPEED AND CONTINUED S/B ON CAMINO LA MADERA. IT WAS AT THIS TIME THAT [REDACTED] SAW THE PATROL UNIT ACTIVATE IT'S EMERGENCY LIGHTS AND SIREN. [REDACTED] SAW THE RED VEHICLE CONTINUE S/B ON CAMINO LA MADERA. [REDACTED] SAW THAT THE VEHICLE CONTINUED TO EVADE THE PATROL UNIT AT A HIGH RATE OF SPEED. [REDACTED] SAW THE RED VEHICLE FAIL TO STOP FOR A STOP SIGN ON CAMINO LA MADERA. COUGH SAW THE RED VEHICLE AND THE PATROL UNIT MAKE A LEFT TURN ON THE FAR SOUTH END OF CAMINO LA MADERA. THIS WAS THE LAST TIME [REDACTED] SAW THE RED VEHICLE AND THE FIRST PATROL UNIT.

COPIES TO: <input type="checkbox"/> Det <input type="checkbox"/> CAU <input type="checkbox"/> Narc <input type="checkbox"/> Prob <input type="checkbox"/> Juv <input type="checkbox"/> CII <input type="checkbox"/> Officer <input type="checkbox"/> Watch Commander <input type="checkbox"/> OTHER			
DATE/TIME REPORTED	DATE/TIME OF REPORT	REPORTING OFFICER/ID NO./DIV./UNIT	APPROVED BY/ID NO.
	7-12-96/1730	THOMAS/2296/5-1-U.	[Signature]







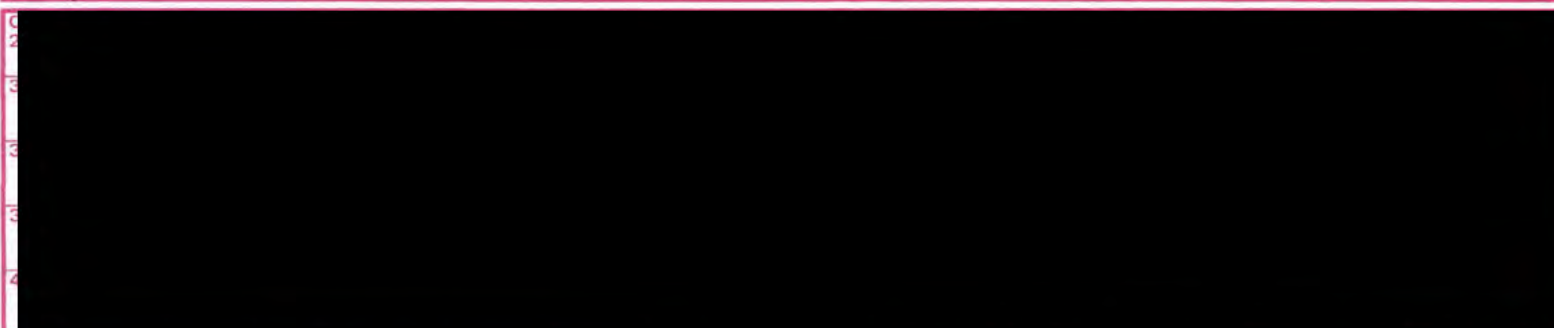
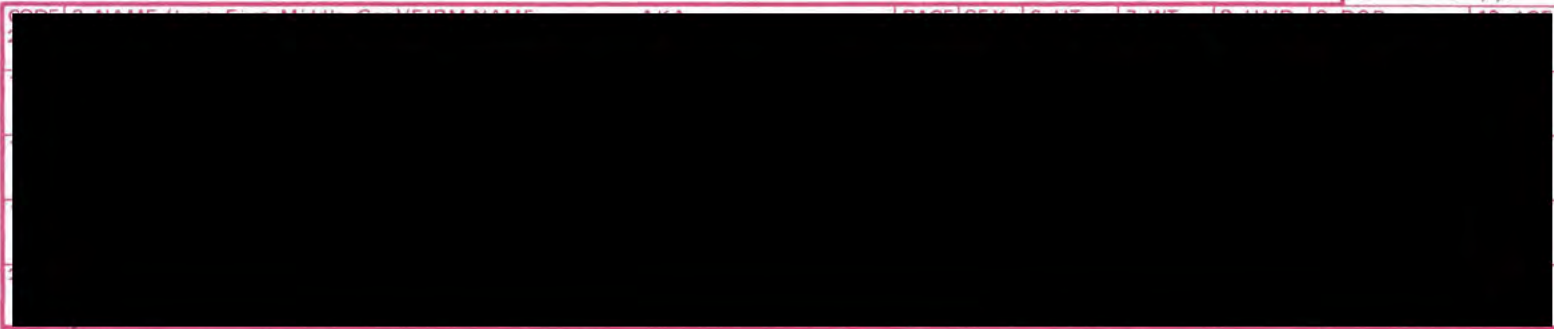

CODE 65	66 NAME (Last, First, Middle, Gen)/FIRM NAME		AKA		RACE 67	SEX 68	69 HT	70 WT	71 HAIR	72 DOB	73 AGE	
74 RESIDENCE ADDRESS			CITY		STATE		ZIP	How long 75	76 RESIDENCE PHONE			
77 BUSINESS NAME			ADDRESS		CITY		STATE	ZIP	78 BUSINESS PHONE			
79 OCCUPATION	DAYS OFF 80	WORK HRS 81	82 INTERPRETER REQUIRED/LANGUAGE		83 RELATIONSHIP TO VICTIM No			84 OPERATOR'S LIC NO/STATE				
			<input type="checkbox"/> YES <input type="checkbox"/> NO									
85 COMMENTS:												

CODE 86	87 NAME (Last, First, Middle, Gen)/FIRM NAME		AKA		RACE 88	SEX 89	90 HT	91 WT	92 HAIR	93 DOB	94 AGE	
95 RESIDENCE ADDRESS			CITY		STATE		ZIP	How long 96	97 RESIDENCE PHONE			
98 BUSINESS NAME			ADDRESS		CITY		STATE	ZIP	99 BUSINESS PHONE			
100 OCCUPATION	DAYS OFF 101	WORK HRS 102	103 INTERPRETER REQUIRED/LANGUAGE		104 RELATIONSHIP TO VICTIM No			105 OPERATOR'S LIC NO/STATE				
			<input type="checkbox"/> YES <input type="checkbox"/> NO									
106 COMMENTS:												

CODE 107	108 NAME (Last, First, Middle, Gen)/FIRM NAME		AKA		RACE 109	SEX 110	111 HT	112 WT	113 HAIR	114 DOB	115 AGE	
116 RESIDENCE ADDRESS			CITY		STATE		ZIP	How long 117	118 RESIDENCE PHONE			
119 BUSINESS NAME			ADDRESS		CITY		STATE	ZIP	120 BUSINESS PHONE			
121 OCCUPATION	DAYS OFF 122	WORK HRS 123	124 INTERPRETER REQUIRED/LANGUAGE		125 RELATIONSHIP TO VICTIM No			126 OPERATOR'S LIC NO/STATE				
			<input type="checkbox"/> YES <input type="checkbox"/> NO									
127 COMMENTS:												



SUSPECT REPORT

VENTURA COUNTY SHERIFF'S DEPARTMENT AGENCY IDENTIFIER CA05600

PAGE \_\_\_ OF \_\_\_ 1 R.D. 8050 2 BEAT 28A 3 CASE NUMBER 96-56749

4 SUSP 5 NAME (Last, First, Middle, Gen) AKA RACE 6 SEX 7 8 HT 9 WT BUILD 10 11 HAIR 12 EYES 13 DOB AGE 14

15 RESIDENCE ADDRESS CITY STATE ZIP HOW LONG 16 17 RESIDENCE PHONE 18 OPERATOR'S LIC NO/STATE

19 BUSINESS NAME ADDRESS CITY STATE ZIP 20 BUSINESS PHONE

21 OCCUPATION DYS OFF 22 WORK HR 23 UNDOCUMENTED PERSON 24 INTERPRETER REQ/LANGUAGE 25 RELATIONSHIP TO VICTIM NO. 26 SUSPECT NO. 27 LOCAL ID NO. 28

28 SUSP 29 NAME (Last, First, Middle, Gen) AKA RACE 30 SEX 31 32 HT 33 WT BUILD 34 35 HAIR 36 EYES 37 DOB AGE 38

39 RESIDENCE ADDRESS CITY STATE ZIP HOW LONG 40 41 RESIDENCE PHONE 42 OPERATOR'S LIC NO/STATE

43 BUSINESS NAME ADDRESS CITY STATE ZIP 44 BUSINESS PHONE

45 OCCUPATION DYS OFF 46 WORK HR 47 UNDOCUMENTED PERSON 48 INTERPRETER REQ/LANGUAGE 49 RELATIONSHIP TO VICTIM NO. 50 SUSPECT NO. 51 LOCAL ID NO. 52

52 SUSP VEH LIC NO/STATE 53 VEH YEAR MAKE MODEL BODY STYLE 54 TOP COLOR 55 BOTTOM COLOR

56 VIN 57 UNIQUE CHARACTERISTICS (i.e., Paint or Body Markings) 58 HOLD 59 TOWED TO

60 HAIR LENGTH 61 HAIR TEXTURE 62 HAIR STYLE 63 FACIAL HAIR 64 COMPLEXION 65 GENERAL APPEARANCE 66 RIGHT/LEFT HANDED 67 TATTOOS/SCARS & TYPE

68 DEMEANOR 69 SPEECH 70 VOICE 71 FACE 72 GLASSES 73 FRAME COLOR(S) 74 WEAPON DESCRIPTION

75 SUSPECT NO. CLOTHING/DESCRIPTION 76 SUSPECT NO. CLOTHING/DESCRIPTION 77 WEAPON TYPE

78 DATE/TIME OF REPORT 79 REPORTING OFFICER/ID NO./DIV./UNIT 80 APPROVED BY/ID NO. 81 CONNECTING REPORTS







**VENTURA COUNTY SHERIFF'S  
DEPARTMENT  
MAJOR CRIMES BUREAU**

**CONSENSUAL SEARCH**

1. We would like your permission to search your:

- Residence at \_\_\_\_\_
- Automobile, 1991 RED CHRYSLER LEARON CONV. CALIC. # [REDACTED]
- Other, \_\_\_\_\_

For items relating to the matter of: POLICE PURSUIT, ASSAULT ON  
PEACE OFFICER, RESISTING ARREST CASE # 96-56749

2. You have the right to refuse to give such consent and your refusal cannot be used against you in a court of law.

3. You can also require that we seek a search warrant before we conduct such a search. A judge may decide that there is not sufficient evidence to justify giving us a search warrant.

4. Having in mind the foregoing, will you give us permission to conduct this search.

YES

NO

Signature \_\_\_\_\_

Date 7-11-96

Witnesses [Signature] 0503 Sgt [Signature]

7-11-96



**CRIME REPORT VENTURA COUNTY SHERIFF'S DEPARTMENT**  
**AGENCY IDENTIFIER CA05600**

PAGE 1 OF 2 1 R.D. 9070 BEAT 2A CASE NUMBER 96-50749

4 CODE SECTION/DESCRIPTION <u>Z45 CC) P.C. ADM / PEACE OFFICER</u>				5 CLASSIFICATION <input type="checkbox"/> Misd. <input checked="" type="checkbox"/> Person <input type="checkbox"/> Fel. <input type="checkbox"/> Property		6 OCCURRED MO. DAY YR. TIME FROM <u>7</u> / <u>10</u> / <u>96</u> <u>1140</u>			7 DAY <u>WED</u>			
10 LOCATION OF OFFENSE CITY STATE ZIP <u>EUCLID AVE CARMARILLO - CA 93010</u>				8 OCCURRED MO. DAY YR. TIME TO		9 DAY						
CODE: V - VICTIM W - WITNESS R - REPORTING PARTY P - PARENT (S - SUSPECT - ON SUSPECT REPORT ONLY)												
11 VICTIM	12 NAME (Last, First, Middle, Gen)/FIRM NAME AKA <u>U HANEY, ERIC RYAN</u>				RACE	SEX	15 HT	16 WT	17 HAIR	18 DOB	19 AGE	
20 RESIDENCE ADDRESS CITY STATE ZIP				HOW LONG 21		22 RESIDENCE PHONE						
23 BUSINESS NAME ADDRESS CITY STATE ZIP				24 BUSINESS PHONE <u>388-5700</u>								
25 OCCUPATION	DAYS OFF 26	WORK HRS. 27	28 INTERPRETER REQUIRED/Language <input type="checkbox"/> YES <input checked="" type="checkbox"/> NO		29 RELATIONSHIP TO VICTIM NO. SUSPECT NO.		30 OPERATOR'S LIC. NO./STATE					
31 VICTIM'S ACTIVITY AT TIME OF OFFENSE <u>TRYING TO EFFECT ARREST</u>					32 PHYSICAL CONDITION OF VICTIM <u>GOOD</u>							
33 VICTIM'S VEH. LIC. NO./STATE		34 VEHICLE YEAR MAKE MODEL BODY STYLE		35 TOP COLOR		36 BOTTOM CLR.						
37 VIN		38 OTHER CHARACTERISTICS (i.e., T/C Damage, Unique Marks or Paint, Etc.)					39 CONNECTING REPORTS					
40 CODE	41 NAME (Last, First, Middle, Gen)/FIRM NAME AKA				RACE 42	SEX 43	44 HT	45 WT	46 HAIR	47 DOB	48 AGE	
49 RESIDENCE ADDRESS CITY STATE ZIP				HOW LONG 50		51 RESIDENCE PHONE						
52 BUSINESS NAME ADDRESS CITY STATE ZIP				53 BUSINESS PHONE								
54 OCCUPATION	DAYS OFF 55	WORK HRS. 56	57 INTERPRETER REQUIRED/Language <input type="checkbox"/> YES <input type="checkbox"/> NO		58 RELATIONSHIP TO VICTIM NO. SUSPECT NO.		59 OPERATOR'S LIC. NO./STATE					
60 PLACE OF ATTACK: <input type="checkbox"/> a. Structure <input checked="" type="checkbox"/> d. Street/Alley <input type="checkbox"/> z. OTHER <input type="checkbox"/> b. Vehicle <input type="checkbox"/> e. Lot/Park/Yard <input type="checkbox"/> c. School <input type="checkbox"/> f. Construction Site					61 DESCRIPTION OF SURROUNDINGS: <input checked="" type="checkbox"/> g. Residential <input type="checkbox"/> j. Recreational <input type="checkbox"/> z. OTHER <input type="checkbox"/> h. Business <input type="checkbox"/> k. Institutional <input type="checkbox"/> i. Industrial <input type="checkbox"/> l. Open Space							
62 DOLLAR LOSS TO TARGET <u>N/A</u>		63 OCCUPANCY <input type="checkbox"/> UNOCCUPIED <input type="checkbox"/> ABANDONED/VACANT			73 SUSPECT ACTIONS <input type="checkbox"/> 0. Unknown <input type="checkbox"/> 23. Took Victim's Vehicle <input type="checkbox"/> 1. Multiple Suspects <input type="checkbox"/> 24. Disabled Telephone <input type="checkbox"/> 2. Vandalized <input type="checkbox"/> 25. Suspect Armed <input type="checkbox"/> 3. Ransacked <input type="checkbox"/> 26. Shut Off Power <input type="checkbox"/> 4. Smoked on Premises <input type="checkbox"/> 27. Bound/Gagged Victim <input type="checkbox"/> 5. Ate/Drank on Premises <input type="checkbox"/> 28. Used Demand Note <input type="checkbox"/> 6. Defecated <input type="checkbox"/> 29. Put Property in Bag <input type="checkbox"/> 7. Matches for Light <input type="checkbox"/> 30. Ripped/Cut Clothing <input type="checkbox"/> 8. Alarm Disabled <input type="checkbox"/> 31. Used Victim's Name <input type="checkbox"/> 9. Knew Location of Cash <input type="checkbox"/> 32. Molested Victim <input type="checkbox"/> 10. Selective in Loot <input type="checkbox"/> 33. Unusual Odor <input type="checkbox"/> 11. Took Only Stereo/TV <input type="checkbox"/> 34. Masturbated <input type="checkbox"/> 12. Took Only Money <input type="checkbox"/> 35. Struck Victim <input type="checkbox"/> 13. Took Only Concealables <input type="checkbox"/> 36. Partially Disrobed <input type="checkbox"/> 14. Used Victim's Tools <input type="checkbox"/> 37. Fully Disrobed <input checked="" type="checkbox"/> 15. Vehicle Needed <input type="checkbox"/> 38. Blindfolded Victim <input type="checkbox"/> 16. Unoccupied Building <input type="checkbox"/> 39. Made Threats <input type="checkbox"/> 17. Occupied Building <input type="checkbox"/> 40. HBD <input type="checkbox"/> 18. Prepared Exit <input type="checkbox"/> 41. UID <input type="checkbox"/> 19. Inflicted Injury <input type="checkbox"/> 42. Demanded Money <input type="checkbox"/> 20. Forced Victim to Move <input type="checkbox"/> 43. Fired Weapon <input type="checkbox"/> 21. Used Lookout Driver <input type="checkbox"/> 99. OTHER <input type="checkbox"/> 22. Threatened Retaliation							
STRUCTURE 1 64 NON-RESIDENTIAL <input type="checkbox"/> b. Convenience <input type="checkbox"/> c. Drug/Medical <input type="checkbox"/> d. Entertainment/Rec. <input type="checkbox"/> e. Fast Food <input type="checkbox"/> f. Financial Inst. <input type="checkbox"/> g. Gas Station <input type="checkbox"/> h. Industrial <input type="checkbox"/> i. R. V. <input type="checkbox"/> j. Restaurant/Bar <input type="checkbox"/> k. Retail Comm. <input type="checkbox"/> l. Retail Service <input type="checkbox"/> m. School <input type="checkbox"/> z. OTHER		STRUCTURE 2 65 RESIDENTIAL <input type="checkbox"/> n. Sgl. Family Res. <input type="checkbox"/> o. Apt./Condo. <input type="checkbox"/> p. Duplex <input type="checkbox"/> q. Hotel/Motel <input type="checkbox"/> r. Mobile Home <input type="checkbox"/> z. OTHER 67 TARGETS <input type="checkbox"/> h. Attic <input type="checkbox"/> i. Basement <input type="checkbox"/> j. Bathroom <input type="checkbox"/> k. Bedroom <input type="checkbox"/> l. Dining Room <input type="checkbox"/> m. Family Room <input type="checkbox"/> n. Garage/Carport <input type="checkbox"/> o. Kitchen <input type="checkbox"/> p. Living Room <input type="checkbox"/> q. Storage Area <input type="checkbox"/> r. Wash Room <input type="checkbox"/> z. OTHER		68 POINT OF ENTRY <input type="checkbox"/> a. Unknown <input type="checkbox"/> b. Front <input type="checkbox"/> c. Rear <input type="checkbox"/> d. Side <input type="checkbox"/> e. Ground Level <input type="checkbox"/> f. Upper Level <input type="checkbox"/> g. Door <input type="checkbox"/> h. Window <input type="checkbox"/> i. Sliding Door <input type="checkbox"/> j. Duct or Vent <input type="checkbox"/> k. Adj. Building <input type="checkbox"/> l. Roof <input type="checkbox"/> m. Floor <input type="checkbox"/> n. Wall <input type="checkbox"/> o. Garage <input type="checkbox"/> p. Basement <input type="checkbox"/> z. OTHER 69 POINT OF EXIT 70 ALARM SYSTEM <input type="checkbox"/> YES <input type="checkbox"/> NO 71 TYPE OF ALARM		72 METHOD OF ENTRY <input type="checkbox"/> a. Unknown <input type="checkbox"/> b. Attempt Only <input type="checkbox"/> c. Bodily Force <input type="checkbox"/> d. Bolt Cutter <input type="checkbox"/> e. Brick/Rock <input type="checkbox"/> f. Channel Lock <input type="checkbox"/> g. Doggie Door <input type="checkbox"/> h. Hid in Building <input type="checkbox"/> i. Key or Slip Lock <input type="checkbox"/> j. No Force <input type="checkbox"/> k. Pipe Wrench <input type="checkbox"/> l. Pliers <input type="checkbox"/> m. Pry Bar <input type="checkbox"/> n. Punch <input type="checkbox"/> o. Saw/Burn/Drill <input type="checkbox"/> p. Screwdriver <input type="checkbox"/> q. Tape/Wire <input type="checkbox"/> r. Tire Iron <input type="checkbox"/> s. Window Smashed <input type="checkbox"/> t. Windowing <input type="checkbox"/> z. OTHER		74 DOMESTIC VIOLENCE <input type="checkbox"/> a. Domestic Violence <input type="checkbox"/> b. Weapon Involved <input type="checkbox"/> c. D.V. Elderly (60 yrs. and over) <input type="checkbox"/> d. D.V. Elderly w/Weapon				
75 WEAPON TYPE SUSPECT <input type="checkbox"/> a. Unknown <input type="checkbox"/> b. Brick/Rock <input type="checkbox"/> c. Butcher Knife <input type="checkbox"/> d. Club <input type="checkbox"/> e. Hand Gun <input type="checkbox"/> f. Hands/Feet <input type="checkbox"/> g. Pocket Knife <input type="checkbox"/> h. Rifle <input type="checkbox"/> i. Simulated <input type="checkbox"/> j. Shotgun <input type="checkbox"/> k. Toy Gun <input checked="" type="checkbox"/> l. OTHER <u>VEHICLE</u>			76 WEAPON DESCRIPTION SUSPECT <input type="checkbox"/> a. Unknown <input type="checkbox"/> b. Revolver <input type="checkbox"/> c. Automatic <input type="checkbox"/> d. Blue Steel <input type="checkbox"/> e. Chrome/Nickel <input type="checkbox"/> f. Double Barrel <input type="checkbox"/> g. Long Barrel <input type="checkbox"/> h. Short Barrel <input type="checkbox"/> i. Western Style <input type="checkbox"/> j. Large Bore <input type="checkbox"/> k. Small Bore <input type="checkbox"/> l. Bolt Action <input type="checkbox"/> m. Pump <input type="checkbox"/> n. Sawed Off <input checked="" type="checkbox"/> z. OTHER <u>VEHICLE</u>			Use also for Domestic Violence Reporting						
77 COPIES TO: <input type="checkbox"/> Det <input type="checkbox"/> CAU <input type="checkbox"/> Narc <input type="checkbox"/> Press <input type="checkbox"/> Juv <input type="checkbox"/> CII <input type="checkbox"/> Area <input type="checkbox"/> Court <input type="checkbox"/> Other												
78 DATE/TIME REPORTED <u>7.10.96 @ 1940</u>			79 DATE/TIME OF REPORT <u>7.10.96 @ 2100</u>			80 REPORTING OFFICER/ID NO./DIV./UNIT <u>567 S.H. WADE det WPC/SCM</u>			81 APPROVED BY/ID NO.			







VENTURA COUNTY SHERIFF'S DEPARTMENT  
 AGENCY IDENTIFIER CA05600

ADULT ARREST  
 JUVENILE ARREST

PAGE 1 OF 6

1. R.D. 8020  
 2. BEAT 8A01  
 3. CASE NUMBER 96-56749

4 CODE	5 NAME (Last, First, Middle, Gen)	6 HOLD	7 BOOKING NUMBER	8 LOCAL ID NUMBER
A-2	[REDACTED] JR			

32 DATE/TIME OF ARREST	33 LOCATION OF ARREST	CITY	STATE	ZIP	34 ARRESTING OFFICER/ID NO
7-10-96 / 1945	[REDACTED] EUCLID AVE	CAMARILLO	CA.	93010	B. SILVA 2959
35 TYPE OF ARREST	36 LOCATION OF OFFENSE		37 TRANSPORTING OFFICER/ID NO		
<input checked="" type="checkbox"/> PC <input type="checkbox"/> Warrant <input type="checkbox"/> Citizen <input type="checkbox"/> En Route	CAMARILLO, CA.		B. SILVA 2959		
38 CODE SECTION/DESCRIPTION	39 MISD/FEL	40 WARRANT NO	41 DATE ISSUED	42 COURT	43 BAIL
2800.2 V.C. / EVADING	FEL.				
849 (b)(1) P.C.					
11550 H45 / V.I.	MISD				5,000

44 PARENT/GUARDIAN NAME	ADDRESS	STATE	ZIP	45 PHONE NO	NOTIFIED BY	47 DATE/TIME
-------------------------	---------	-------	-----	-------------	-------------	--------------

48 PARENT/GUARDIAN SIGNATURE	ADDRESS	STATE	ZIP	49 TELEPHONE NUMBER
------------------------------	---------	-------	-----	---------------------

50 ARRESTEE'S VEH LIC NO/STATE	51 VEHICLE YEAR	MAKE	MODEL	BODY STYLE	52 TOP COLOR	BOTTOM CLR
/CA		CHRYSLER	LE BARON	2DR CONVERT	DK. GREY	RED
54 VIN	55 OTHER CHARACTERISTICS (i.e., Paint or Body Markings or Damage)			56 HOLD	57 DISPOSITION	
					TOWED	

58 CO-DEFENDANT/ASSOCIATE	ID NUMBER	59 CO-DEFENDANT/ASSOCIATE	ID NUMBER	60 CONNECTING REPORTS
NEWFANG, JOSIAH				

61 REQUEST FOR PROSECUTION: I hereby arrest the above person on the charge indicated above and request he/she be taken into custody. I request prosecution of the person I have arrested.

SIGNATURE \_\_\_\_\_

62 ARRESTING CITIZEN'S NAME (Print)	RESIDENCE ADDRESS	CITY	STATE	ZIP	63 TELEPHONE NUMBER
-------------------------------------	-------------------	------	-------	-----	---------------------

64 IN VIEW OF THE INFORMATION HEREIN STATED, THE ABOVE ARRESTEE WAS NOT RELEASED PURSUANT TO PC853.6, SPECIFICALLY BECAUSE:

<input type="checkbox"/> Intoxicated state may result in danger to self or others.	<input type="checkbox"/> There are additional outstanding arrest warrants.
<input type="checkbox"/> Arrestee required medical examination or care or could not care for own safety.	<input type="checkbox"/> Arrestee had no personal identification.
<input type="checkbox"/> The immediate release would jeopardize prosecution.	<input type="checkbox"/> Release would increase likelihood of offense continuing.
<input type="checkbox"/> Arrested for one or more offenses listed under Section 40302 CVC.	<input type="checkbox"/> Refused to sign written promise to appear.
<input type="checkbox"/> Demanded immediate appearance.	<input checked="" type="checkbox"/> Other (See narrative)
<input type="checkbox"/> Arrested for 23152 CVC.	

65 ARRESTEE STATUS:  In Custody/Detention  Bail  OR  849b  Juvenile Citation  Misd Citation

66 RELEASED TO \_\_\_\_\_ 67 CITATION NUMBER \_\_\_\_\_

68 WHERE WAS ARRESTEE BOOKED?	69 DATE/TIME OF COURT APPEARANCE	70 COURT/DIVISION
P.T.D.F.		

71 EVIDENCE OBTAINED:  1. Fingerprints  2. Other Prints  3. Weapon/Tool  4. Vehicle  5. Photos  6. Hair  7. Stains  8. Blood  9. Semen  99. OTHER

72 ADMONISHED	ADMONISHED BY	73 WAIVED	WORDS USED TO WAIVE	74 DATE/TIME
<input checked="" type="checkbox"/> YES	MAJOR CRIMES DET.	<input type="checkbox"/> YES		
<input type="checkbox"/> NO		<input type="checkbox"/> NO		

75 COPIES TO:  Det  CAU  Narc  Press  Juv  CII  Area  Court  Other

76 DATE/TIME REPORTED	77 DATE/TIME OF REPORT	78 REPORTING OFFICER/ID NO/DIV/UNIT	79 APPROVED BY/ID NO
7-10-96 / 1940	7-10-96 / 2140	B. SILVA 2959 WCPD CAM	[Signature] 2245

B. SCHIERMAN 2347



ARREST REPORT

VENTURA COUNTY SHERIFF'S DEPARTMENT  
AGENCY IDENTIFIER CA05600

PAGE 2 OF 6

80 CASE NUMBER

96-56749

<p><b>81 HAIR LENGTH</b></p> <input type="checkbox"/> b. Bald <input type="checkbox"/> c. Collar <input type="checkbox"/> d. Long <input type="checkbox"/> e. Receding <input type="checkbox"/> f. Shoulder <input checked="" type="checkbox"/> g. Short <input type="checkbox"/> z. OTHER	<p><b>83 HAIR STYLE</b></p> <input type="checkbox"/> b. Afro/Natural <input type="checkbox"/> c. Braided <input type="checkbox"/> d. Bushy <input checked="" type="checkbox"/> e. Crew Cut <input type="checkbox"/> f. Greasy <input type="checkbox"/> g. Military <input type="checkbox"/> h. Pony Tail <input type="checkbox"/> i. Processed <input type="checkbox"/> j. Straight <input type="checkbox"/> k. Wavy/Curly <input type="checkbox"/> l. Wig <input type="checkbox"/> z. OTHER	<p><b>84 FACIAL HAIR</b></p> <input type="checkbox"/> b. Clean <input type="checkbox"/> c. Fu Manchu <input type="checkbox"/> d. Full Beard <input checked="" type="checkbox"/> e. Fuzz <input type="checkbox"/> f. Goatee <input type="checkbox"/> g. Lower Lip <input checked="" type="checkbox"/> h. Mustache <input type="checkbox"/> i. Side Burns <input type="checkbox"/> j. Unshaven <input type="checkbox"/> z. OTHER	<p><b>85 COMPLEXION</b></p> <input type="checkbox"/> b. Acne <input type="checkbox"/> c. Dark <input type="checkbox"/> d. Freckles <input type="checkbox"/> e. Light <input checked="" type="checkbox"/> f. Medium <input type="checkbox"/> g. Pale <input type="checkbox"/> h. Pocked <input type="checkbox"/> i. Ruddy <input type="checkbox"/> j. Tanned <input type="checkbox"/> z. OTHER	<p><b>86 GENERAL APPEARANCE</b></p> <input checked="" type="checkbox"/> b. Conservative <input type="checkbox"/> c. Dirty <input type="checkbox"/> d. Disguised <input type="checkbox"/> e. Flashy <input type="checkbox"/> f. Good Looking <input type="checkbox"/> g. Military <input type="checkbox"/> h. Unkempt <input type="checkbox"/> i. Unusual Odor <input type="checkbox"/> j. Well Groomed <input type="checkbox"/> z. OTHER	<p><b>88 DEMEANOR</b></p> <input type="checkbox"/> b. Angry <input type="checkbox"/> c. Apologetic <input checked="" type="checkbox"/> d. Calm <input type="checkbox"/> e. Disorganized <input type="checkbox"/> f. Irritable <input type="checkbox"/> g. Nervous <input type="checkbox"/> h. Polite <input type="checkbox"/> i. Professional <input type="checkbox"/> j. Stupor <input type="checkbox"/> k. Violent <input type="checkbox"/> z. OTHER	
<p><b>82 HAIR TEXTURE</b></p> <input type="checkbox"/> b. Coarse <input type="checkbox"/> c. Fine <input checked="" type="checkbox"/> d. Shaved <input type="checkbox"/> e. Thick <input type="checkbox"/> f. Thinning <input type="checkbox"/> g. Wiry <input type="checkbox"/> z. OTHER				<p><b>87 RIGHT/LEFT HANDED</b></p> <input checked="" type="checkbox"/> b. Right <input type="checkbox"/> c. Left		
<p><b>89 SPEECH</b></p> <input checked="" type="checkbox"/> b. Accent <input type="checkbox"/> c. Lipped <input type="checkbox"/> d. Mumbled <input type="checkbox"/> e. Offensive <input type="checkbox"/> f. Quiet <input type="checkbox"/> g. Rapid <input type="checkbox"/> h. Slow <input type="checkbox"/> i. Slurred <input type="checkbox"/> j. Stuttered <input type="checkbox"/> k. Talkative <input type="checkbox"/> z. OTHER	<p><b>90 VOICE</b></p> <input type="checkbox"/> b. Disguised <input type="checkbox"/> c. High Pitch <input type="checkbox"/> d. Loud <input type="checkbox"/> e. Low Pitch <input type="checkbox"/> f. Medium <input type="checkbox"/> g. Monotone <input type="checkbox"/> h. Nasal <input type="checkbox"/> i. Pleasant <input type="checkbox"/> j. Raspy <input checked="" type="checkbox"/> k. Soft <input type="checkbox"/> z. OTHER	<p><b>91 FACE</b></p> <input type="checkbox"/> b. Broad <input type="checkbox"/> c. High Cheek <input checked="" type="checkbox"/> d. Long <input type="checkbox"/> e. Oval <input type="checkbox"/> f. Round <input type="checkbox"/> g. Square <input type="checkbox"/> h. Thin <input type="checkbox"/> z. OTHER	<p><b>92 GLASSES</b></p> <input checked="" type="checkbox"/> b. None <input type="checkbox"/> c. Contacts <input type="checkbox"/> d. Mirrored <input type="checkbox"/> e. Plastic Frame <input type="checkbox"/> f. Prescription <input type="checkbox"/> g. Tinted Glass <input type="checkbox"/> h. Wire Frame <input type="checkbox"/> z. OTHER	<p><b>94 TATTOOS/SCARS &amp; TYPE</b></p> 		
<p><b>95 CLOTHING/DESCRIPTION/CONDITION</b></p> <input type="checkbox"/> b. Cap/Hat <input type="checkbox"/> c. Wig <input type="checkbox"/> d. Ski Mask <input type="checkbox"/> e. Stocking Mask <input checked="" type="checkbox"/> f. Coat/Jacket <u>BL/BR PEACOCK</u> <input checked="" type="checkbox"/> g. Shirt/Blouse <u>WH T-SHIRT</u> <input checked="" type="checkbox"/> h. Pants/Skirt <u>BL DICKIE</u>						<input type="checkbox"/> i. Shorts <input type="checkbox"/> j. Dress <input checked="" type="checkbox"/> k. Shoes <u>BR CONVERSE</u> <input type="checkbox"/> l. Gloves <input type="checkbox"/> m. Wallet <input type="checkbox"/> n. OTHER

96 CASH 0 COIN 0 TOTAL 0

DATE/TIME  
WITNESSED BY:

97 COMPLAINTS/EVIDENCE OF ILLNESS OR INJURY  
ABRASION ON RIGHT KNEE

98 NARRATIVE  
ON 7-10-96 I ARRESTED (A2) [REDACTED] FOR EVADING, 2800.2 V.C., FOLLOWING A VEHICLE PURSUIT. (A2) [REDACTED] WAS ALSO ARRESTED FOR BEING UNDER THE INFLUENCE OF A CONTROLLED SUBSTANCE, 11550 H&S, [REDACTED] AS RELEASED ON THE 2800.2 V.C. CHARGE PER 849(b)(1) P.C.

REFER TO SUPPLEMENTALS FOR FURTHER DETAILS.



SUSPECT REPORT

VENTURA COUNTY SHERIFF'S DEPARTMENT AGENCY IDENTIFIER CA05600

PAGE 3 OF 6

1 R.D. 8020 BEAT 2 BA01 CASE NUMBER 96-56749

4 SUSP 5 NAME (Last, First, Middle, Gen) AKA RACE 6 SEX 7 8 HT 9 WT 10 BUILD 11 HAIR 12 EYES 13 DOB AGE 14
15 RESIDENCE ADDRESS CITY STATE ZIP HOW LONG 16 17 RESIDENCE PHONE 18 OPERATOR'S LIC NO/STATE
19 BUSINESS NAME ADDRESS CITY STATE ZIP 20 BUSINESS PHONE
21 OCCUPATION DYS OFF 22 WORK HR 23 UNDOCUMENTED PERSON 24 INTERPRETER REQ/LANGUAGE 25 RELATIONSHIP TO VICTIM NO. 26 SUSPECT NO. 27 LOCAL ID NO 27
28 SUSP 29 NAME (Last, First, Middle, Gen) AKA RACE 30 SEX 31 32 HT 33 WT 34 BUILD 35 HAIR 36 EYES 37 DOB AGE 38
39 RESIDENCE ADDRESS CITY STATE ZIP HOW LONG 40 41 RESIDENCE PHONE 42 OPERATOR'S LIC NO/STATE
43 BUSINESS NAME ADDRESS CITY STATE ZIP 44 BUSINESS PHONE
45 OCCUPATION DYS OFF 46 WORK HR 47 UNDOCUMENTED PERSON 48 INTERPRETER REQ/LANGUAGE 49 RELATIONSHIP TO VICTIM NO. 50 SUSPECT NO. 51 LOCAL ID NO 51
52 SUSP VEH LIC NO/STATE 53 VEH YEAR MAKE MODEL BODY STYLE 54 TOP COLOR 55 BOTTOM COLOR
56 VIN 57 UNIQUE CHARACTERISTICS (i.e., Paint or Body Markings) 58 HOLD 59 TOWED TO

60 HAIR LENGTH SUSPECT a. Unknown b. Bald c. Collar d. Long e. Receding f. Shoulder g. Short z. OTHER
61 HAIR TEXTURE a. Unknown b. Coarse c. Fine d. Shaved e. Thick f. Thinning g. Wiry z. OTHER
62 HAIR STYLE SUSPECT a. Unknown b. Afro/Natural c. Braided d. Bushy e. Crew Cut f. Greasy g. Military h. Pony Tail i. Processed j. Straight k. Wavy/Curly l. Wig z. OTHER
63 FACIAL HAIR SUSPECT a. Unknown b. Clean c. Fu Manchu d. Full Beard e. Fuzz f. Goatee g. Lower Lip h. Mustache i. Side Burns j. Unshaven z. OTHER
64 COMPLEXION SUSPECT a. Unknown b. Acne c. Dark d. Freckles e. Light f. Medium g. Pale h. Pocked i. Ruddy j. Tanned z. OTHER
65 GENERAL APPEARANCE SUSPECT a. Unknown b. Conservative c. Dirty d. Disguised e. Flashy f. Good Looking g. Military h. Unkempt i. Unusual Odor j. Well Groomed z. OTHER
66 RIGHT/LEFT HANDED 0. Unknown 1. Right 2. Left
67 TATTOOS/SCARS & TYPE SUSPECT a. Unknown b. Abdomen c. Arm d. Foot e. Hand f. Head/Face g. Leg h. Shoulder z. OTHER

68 DEMEANOR SUSPECT a. Unknown b. Angry c. Apologetic d. Calm e. Disorganized f. Irritable g. Nervous h. Polite i. Professional j. Stupor k. Violent z. OTHER
69 SPEECH SUSPECT a. Unknown b. Accent c. Lispered d. Mumbled e. Offensive f. Quiet g. Rapid h. Slow i. Slurred j. Stuttered k. Talkative z. OTHER
70 VOICE SUSPECT a. Unknown b. Disguised c. High Pitch d. Loud e. Low Pitch f. Medium g. Monotone h. Nasal i. Pleasant j. Raspy k. Soft z. OTHER
71 FACE SUSPECT a. Unknown b. Broad c. High Cheek d. Long e. Oval f. Round g. Square h. Thin z. OTHER
72 GLASSES SUSPECT a. Unknown b. None c. Contacts d. Mirrored e. Plastic Frame f. Prescription g. Tinted Glass h. Wire Frame z. OTHER
73 FRAME COLOR(S) # #
74 WEAPON DESCRIPTION SUSPECT a. Unknown b. Revolver c. Automatic d. Blue Steel e. Chrome/Nickel f. Double Barrel g. Long Barrel h. Short Barrel i. Western Style j. Large Bore k. Small Bore l. Bolt Action m. Pump n. Sawed Off z. OTHER

75 SUSPECT NO. CLOTHING/DESCRIPTION a. Unknown b. Cap/Hat c. Wig d. Ski Mask e. Stocking Mask f. Coat/Jacket g. Shirt/Blouse h. Pants/Skirts i. Shorts j. Dress k. Shoes l. Gloves z. OTHER
76 SUSPECT NO. CLOTHING/DESCRIPTION a. Unknown b. Cap/Hat c. Wig d. Ski Mask e. Stocking Mask f. Coat/Jacket g. Shirt/Blouse h. Pants/Skirts i. Shorts j. Dress k. Shoes l. Gloves z. OTHER
77 WEAPON TYPE SUSPECT a. Unknown b. Brick/Rock c. Butcher Knife d. Club e. Hand Gun f. Hands/Feet g. Pocket Knife h. Rifle i. Simulated j. Shotgun k. Toy Gun z. OTHER

78 DATE/TIME OF REPORT 7-10-96 / 2200 79 REPORTING OFFICER/ID NO./DIV./UNIT B. SCIOVA 2959 WCPS CAM 80 APPROVED BY/ID NO. [Signature] 81 CONNECTING REPORTS



[REDACTED]

22 COMMENTS:  
HEARD SIRENS, SHOTS ONLY

[REDACTED]

YES  NO VICTIM No \_\_\_\_\_ SUSPECT No \_\_\_\_\_

43 COMMENTS:  
HEARD SIRENS, SHOTS SAW D.P. VEHICLE S/B HARRIS

[REDACTED]

64 COMMENTS:  
HEARD GUNSHOTS ONLY

[REDACTED]

85 COMMENTS:  
HEARD SIREN GUNSHOTS ONLY

[REDACTED]

106 COMMENTS:  
HEARD SIRENS, CRASH, GUNSHOTS

CODE 107	108 NAME (Last, First, Middle, Gen)/FIRM NAME	AKA	RACE 109	SEX 110	111 HT	112 WT	113 HAIR	114 DOB	115 AGE
116 RESIDENCE ADDRESS			CITY		STATE	ZIP	Hrw long 117	118 RESIDENCE PHONE	
119 BUSINESS NAME			ADDRESS		CITY	STATE	ZIP	120 BUSINESS PHONE	
121 OCCUPATION	DAYS OFF 122	WORK HRS 123	124 INTERPRETER REQUIRED/LANGUAGE <input type="checkbox"/> YES <input type="checkbox"/> NO		125 RELATIONSHIP TO VICTIM No _____ SUSPECT No _____		126 OPERATOR'S LIC NO/STATE		
127 COMMENTS:									



# DETENTION CERTIFICATE

As required by the provisions of Penal Code Section 851.6, I hereby certify that the taking into custody of

[REDACTED] (SUBJECT'S NAME) on 7-10-96 (DATE) by the

VENTURA COUNTY SHERIFF (NAME OF AGENCY TAKING CUSTODY), on the charges of 2800.2 V.C. (LIST ONLY CHARGES BEING DROPPED)

was a detention only, not an arrest.

[REDACTED] (SUBJECT'S NAME) was released on 7-11-96 (DATE)

by the VENTURA COUNTY SHERIFF (NAME OF RELEASING AGENCY). Pertinent portions of Penal Code

Sections 849, 849.5 and 851.6 are included as part of this certificate.

Signed: B. Sliva

Title and/or ID No.: DEPUTY #2959

Penal Code Section 849 provides, in part:

(a) When an arrest is made without a warrant by a peace officer or private person, the person arrested, if not otherwise released, shall, without unnecessary delay, be taken before the nearest or most accessible magistrate in the county in which the offense is triable, and a complaint stating the charge against the arrested person shall be laid before such magistrate.

(b) Any peace officer may release from custody, instead of taking such person before a magistrate, any person arrested without a warrant whenever:

(1) He is satisfied that there are insufficient grounds for making a criminal complaint against the person arrested.

(2) The person arrested was arrested for intoxication only, and no further proceedings are desirable.

(3) The person was arrested only for being under the influence of a narcotic, drug, or restricted dangerous drug and such person is delivered to a facility or hospital for treatment and no further proceedings are desirable.

(c) Any record of arrest of a person released pursuant to paragraphs (1) and (3) of subdivision (b) shall include a record of release. Thereafter, such arrest shall not be deemed an arrest, but a detention.

Penal Code Section 849.5 provides:

In any case in which a person is arrested and released and no accusatory pleading is filed charging him with an offense, any record of arrest of the person shall include a record of release. Thereafter, the arrest shall not be deemed an arrest, but a detention only.

Penal Code Section 851.6 provides, in part:

(a) In any case in which a person is arrested and released pursuant to paragraph (1) or (3) of subdivision (b) of Section 849, the person shall be issued a certificate, signed by the releasing officer or his superior officer, describing the action as a detention.

(b) In any case in which a person is arrested and released and no accusatory pleading is filed charging him with an offense, the person shall be issued a certificate by the law enforcement agency which arrested him describing the action as a detention.



RD: 8020 BEAT: 8A01

SUPPLEMENTAL REPORT

ORIGINAL REPORT: VEHICLE PURSUIT

RECLASSIFY TO:

CONNECTING REPORTS:

DATE & TIME OF INCIDENT: 7-10-96 / 1940

LOCATION OF INCIDENT: [REDACTED] EUCLID AVE. CAMARILLO

CODE: A1 NAME: NEWFANG, JOSIAH EUGENE

[REDACTED]

RES. PHONE: NONE

BUS. PHONE: UNEMPLOYED

CASE DISPO:

ON 7-10-96 AT APPROX. 1940 HRS., I WENT TO THE AREA OF EUCLID AND HARRIS REFERENCE A VEHICLE PURSUIT INVOLVING DEP. E. HANEY. UPON ARRIVAL, I SAW DEP. HANEY'S PATROL VEHICLE PARKED, BUT DEP. HANEY WAS NOT AROUND. RESIDENTS TOLD ME AND 3C31, DEPUTIES C. DUNN AND T. DAVIS, DEP. HANEY HAD RUN SOUTH ON HARRIS AFTER ONE OF THE SUSPECTS. THE RESIDENTS FURTHER STATED THAT A SECOND SUSPECT, LATER IDENTIFIED AS (A2) [REDACTED] JR., WAS BEING DETAINED BY RESIDENTS. I SAW (A2) [REDACTED] SITTING ON THE CURB IN FRONT OF [REDACTED] EUCLID AND TOOK HIM INTO CUSTODY WITHOUT INCIDENT.

I WAS THEN ADVISED BY THE RESIDENTS THAT DEP. HANEY HAD FIRED HIS WEAPON AND AN UNIDENTIFIED RESIDENT WAS PICKING UP THE SHELL CASINGS. I TOLD THE RESIDENT TO DROP THE CASINGS AND HE DID.

I ASSISTED SERGEANTS WADE AND BARBER, ALONG WITH DEP. HOAG, IN CORDONING OFF THE CRIME SCENE. I THEN OBTAINED THE FOLLOWING STATEMENTS.

(W1) [REDACTED] TOLD ME HE WAS VISITING AT [REDACTED] EUCLID WITH (W2) [REDACTED] HEARD SIRENS AND THEN HEARD GUNSHOTS. [REDACTED] DID NOT SEE ANY OF THE INCIDENT.

(W2) [REDACTED] TOLD ME SHE HEARD SIRENS AND GUNSHOTS. [REDACTED] LOOKED OUT A WINDOW FACING HARRIS AND SAW A RED CONVERTIBLE GOING FROM E/B EUCLID TO S/B HARRIS AND OUT OF SIGHT.

(W3) [REDACTED] TOLD ME HE WAS WATCHING T.V. IN HIS HOUSE AT [REDACTED] EUCLID WHEN HE HEARD GUNSHOTS. [REDACTED] DID NOT SEE THE INCIDENT.

(W4) [REDACTED] WAS IN HER BEDROOM AT [REDACTED] EUCLID WHEN SHE HEARD

COPIES TO: <input type="checkbox"/> Det <input type="checkbox"/> CAU <input type="checkbox"/> Narc <input type="checkbox"/> Prob <input type="checkbox"/> Juv <input type="checkbox"/> CII <input type="checkbox"/> Officer <input type="checkbox"/> Watch Commander <input type="checkbox"/> OTHER			
DATE/TIME REPORTED 7-10-96 / 1940	DATE/TIME OF REPORT 7-10-96 / 2140	REPORTING OFFICER/ID NO./DIV./UNIT B. SLIVA 2959 WCCS CAM	APPROVED BY/ID NO. M/ # 2295



CONTINUATION SHEET

VENTURA COUNTY SHERIFF'S DEPARTMENT  
 AGENCY IDENTIFIER CA5600

PAGE 6 OF 6

1 CASE NUMBER  
 96-56749

CODE	ITEM	QTY.	ARTICLE NAME	BRAND/MAKE MANUFACTURER	MODEL NAME OR NUMBER	MISC. DESCRIPTION	IDENTIFICATION NUMBER	VALUE
------	------	------	--------------	-------------------------	----------------------	-------------------	-----------------------	-------

2 NARRATIVE:  
 SIRENS AND SOME GUNSHOTS. [REDACTED] DID NOT SEE THE INCIDENT.

(W5) [REDACTED] TOLD ME WAS WATCHING T.V. AT HER HOUSE AT EUCLID. [REDACTED] HEARD THE SCREECHING OF TIRES AND SIRENS. [REDACTED] CAME OUT OF HER HOUSE AND SAW A RED CAR STOPPED IN FRONT OF A PATROL UNIT. [REDACTED] WENT BACK INTO HER HOUSE TO KEEP HER KIDS IN THE HOUSE AND HEARD THE GUNSHOTS. [REDACTED] HEARD A CRASH, AS IF TWO CARS WERE COLLIDING, JUST BEFORE SHE HEARD THE GUNSHOTS.

I TRANSPORTED (A2 [REDACTED] TO CAMARILLO P.D., WHERE HE WAS INTERVIEWED BY DETECTIVES FROM MAJOR CRIMES.

WHILE AT CAMARILLO P.D., IT WAS DETERMINED, BY SR. DEP. B SCHIERMAN, (A2 [REDACTED] WAS UNDER THE INFLUENCE OF A CONTROLLED SUBSTANCE AND ARRESTED FOR SUCH.

REFER TO REPORTS BY MAJOR CRIMES AND SR. DEP. SCHIERMAN FOR FURTHER.

3 REPORTING OFFICER/ID NO/DIV/UNIT

B. SILVA 2959 WCPS CAM

4 APPROVED BY/ID NO

[Signature] #2298

TOTAL VALUE

R.D: BEAT:8B

**SUPPLEMENTAL REPORT**

ORIGINAL INCIDENT/OFFENSE:11550 H&S/ UNDER THE INFLUENCE  
RECLASSIFY TO:  
CONNECTING REPORTS:  
DATE/TIME OF INCIDENT:7-11-96/0100

=====  
LOCATION OF INCIDENT:3701 E LAS POSAS RD CAMARILLO,CA 93010  
CODE:A-1 NAME: [REDACTED]

[REDACTED]

**CASE DISPOSITION:**

ON -7-11-96, [REDACTED] WAS IN CUSTODY AT THE CAMARILLO POLICE DEPARTMENT. AT APPROX 0100 HRS, MAJOR CRIMES DETECTIVES GENTRY AND FITZGERALD FINISHED INTERVIEWING [REDACTED]. APPROX 3 TO 5 MINUTES LATER I ENTERED THE ROOM AND SPOKE TO HIM. WHILE SPEAKING WITH [REDACTED], I SAW THAT HIS PUPILS APPEARED DILATED ABOVE NORMAL FOR THE AMOUNT OF LIGHT PRESENT. I ALSO SAW THAT [REDACTED] WAS CONTINUOUSLY TAPPING THE HEAL OF HIS FOOT ON THE GROUND. [REDACTED] LEANED BACK IN THE CHAIR HE WAS SITTING IN AND CLOSED HIS EYES WHILE I SPOKE. I SAW THAT HE HAD EYE TREMORS. BASED ON MY TRAINING AND EXPERIENCE, [REDACTED] WAS SHOWING SYMPTOMS CONSISTENT WITH C.N.S. STIMULANT USE.

I ASKED [REDACTED] WHEN THE LAST TIME HE USED COCAINE OR METHAMPHETAMINE WAS. HE TOLD ME A FEW MONTHS AGO. I CONTINUED TO QUESTION [REDACTED] ABOUT WHEN THE LAST TIME HE USED COCAINE OR METHAMPHETAMINE AND HE TOLD ME THAT HE USED METHAMPHETAMINE EARLIER IN THE DAY.

I EXAMINED [REDACTED] IN A ROOM WITH CONTROLLED LIGHTING AND SAW THE FOLLOWING;

- 1) PUPILS APPROX 7.5 MM IN NEAR TOTAL DARKNESS.
- 2) PUPILS APPROX 7.0 MM IN INDIRECT LIGHT.
- 3) PUPILS APPROX 6.5 MM IN DIRECT LIGHT
- 4) EYE TREMORS.
- 5) SEPTUM RED AND IRRITATED.
- 6) PULSE APPROX 148 BPM USING A 30 SECOND COUNT;

OPINION; UNDER THE INFLUENCE OF A C.N.S. STIMULANT.

I ARRESTED [REDACTED] FOR 11550 H&S. I REQUESTED A URINE SAMPLE FROM [REDACTED] WHICH HE PROVIDED TO ME. [REDACTED] WAS TRANSPORTED TO THE VENTURA COUNTY JAIL BY DEPUTY LONG AND BOOKED FOR 11550 H&S. DEPUTY LONG ALSO BOOKED THE URINE SAMPLE.

COPIES TO:  Det  CAU  Narc  Prob  Juv  CII  Officer  Watch Commander  OTHER

DATE/TIME REPORTED 7-11-96	DATE/TIME OF REPORT 7-11-96/1530	REPORTING OFFICER/ID NO./DIV./UNIT SHERIFF/12345/CPD	APPROVED BY/ID NO. [Signature]
-------------------------------	-------------------------------------	---	-----------------------------------



RD:8020 BEAT: 8A01

SUPPLEMENTAL REPORT  
FORM III B

ORIGINAL OFFENSE: 2800.2 CVC / RECKLESS EVADING, 245(c) PC/ ADW ON PEACE OFFICER,  
WARRANTS

RECLASSIFY TO:

CONNECTING REPORTS:

DATE & TIME OF INCIDENT: 07-10-96 @ 1940 HRS.

LOCATION OF INCIDENT: [REDACTED] HARRIS AVE. CAMARILLO, CA 93010

CODE: A1 NAME: NEWFANG JOSIAH EUGENE

BUSINESS NAME: NONE

BUSINESS ADDRESS: NONE

RESIDENTIAL PHONE: [REDACTED]

BUSINESS PHONE: NONE

CASE DISPOSITION: ACTIVE

ON 7-10-96, AT ABOUT 1740 HOURS, I WAS STOPPED AT THE INTERSECTION OF LAS POSAS RD. AND CRESTVIEW DR. WAITING TO MAKE A LEFT TURN. I LOOKED TO MY LEFT AND SAW A RED CONVERTIBLE MAKING A RIGHT TURN ONTO EASTBOUND LAS POSAS RD. I NOTICED THE DRIVER OF THE VEHICLE WAS (A) JOSIAH NEWFANG. THERE WAS ALSO AN UNKNOWN MALE PASSENGER WITH NEWFANG. I HAD PRIOR KNOWLEDGE NEWFANG WAS WANTED FOR NUMEROUS WARRANTS, 10851 V.C., STOLEN VEHICLE AND FOR FELONY NARCOTICS VIOLATIONS. I KNEW NEWFANG WAS INVOLVED IN A PURSUIT WITH SHERIFF'S DEPUTIES APPROXIMATELY TWO WEEKS PRIOR IN WHICH HE HAD SUCCESSFULLY EVADED ARREST. I ALSO HAVE HAD NUMEROUS PRIOR CONTACTS WITH NEWFANG AND A WANTED FLYER WITH HIS PHOTO WAS DISTRIBUTED TO CAMARILLO DEPUTIES BY DETECTIVES EARLIER IN THE DAY.

NEWFANG LOOKED AT ME AS HE COMPLETED HIS TURN ONTO LAS POSAS RD. I IMMEDIATELY MADE A U-TURN AND STARTED AFTER THE VEHICLE. THE VEHICLE ACCELERATED, PASSED SEVERAL CARS AND TURNED RIGHT ONTO CALLE LA MADERA. I GOT BEHIND THE VEHICLE ON CALLE LA MADERA WHERE I IMMEDIATELY ACTIVATED MY OVERHEAD RED AND BLUE ROTATING LIGHTS AND SIREN. NEWFANG CONTINUED ACCELERATING AND PASSED A VEHICLE CLEARLY INTENDING TO FLEE. I ADVISED DISPATCH I WAS IN PURSUIT OF A WANTED FELON. THE VEHICLE CONTINUED S/B ON CALLE LA MADERA AT A HIGH RATE

COPIES TO: <input type="checkbox"/> Det <input type="checkbox"/> CAU <input type="checkbox"/> Narc <input type="checkbox"/> Prob <input type="checkbox"/> Juv <input type="checkbox"/> CII <input type="checkbox"/> Officer <input type="checkbox"/> Watch Commander <input type="checkbox"/> OTHER			
DATE/TIME REPORTED 7-10-96 / 1940	DATE/TIME OF REPORT 7-11-96 / 1100	REPORTING OFFICER/ID NO./DIV./UNIT WJURY 2551 WLF	APPROVED BY/ID NO.  #1265



OF SPEED FAILING TO STOP AT THE STOP SIGN AT CALLE LA FIESTA. THE STREET WAS IN A RESIDENTIAL AREA AND MANY PEOPLE AND CHILDREN WERE PRESENT ALONG THE SIDEWALK. NEWFANG MADE A HIGH SPEED LEFT TURN ONTO E/B CALLE LA CUMBRE FAILING TO STOP AT THE STOP SIGN AND TURNING INTO THE ON-COMING TRAFFIC LANE. THE VEHICLE CONTINUED E/B ON CALLE LA CUMBRE AT A HIGH RATE OF SPEED THEN TURNED RIGHT ONTO S/B CALLE LA RODA RUNNING THE STOP SIGN. THE VEHICLE ACCELERATED THEN SKIDDED INTO A LEFT TURN ONTO E/B CALLE LA SOMBRE AT A HIGH RATE OF SPEED. THE VEHICLE CONTINUED E/B ON CALLE LA SOMBRE ACCELERATING TO SPEEDS UP TO 70 MPH AND SKIDDED THROUGH THE CURVE INTO THE OPPOSING LANE OF TRAFFIC AS IT CONTINUED N/B ON CALLE LA SOMBRE.

THE VEHICLE TURNED RIGHT ONTO E/B AILEEN ST. AND SPED UP AS IT RAN THROUGH THE STOP SIGN AT JAY AVE. BOTTOMING OUT ON THE DIPS IN THE INTERSECTION. NEWFANG CONTINUED DRIVING E/B ON AILEEN AVE THROUGH THE ROSEWOOD AVE. INTERSECTION FAILING TO STOP OR SLOW FOR THE STOP SIGN. NEWFANG THEN MADE A HIGH SPEED LEFT TURN ONTO SKEEL DR. CUTTING THE CORNER INTO THE ON-COMING TRAFFIC LANE. HE CONTINUED ACCELERATING N/B ON SKEEL DR. TO COE ST. WHERE HE TURNED RIGHT ONTO E/B COE AT A HIGH RATE OF SPEED AND THEN MADE AN IMMEDIATE LEFT ONTO N/B NORDMAN CUTTING THE CORNER INTO THE ON-COMING TRAFFIC LANE. THE VEHICLE AGAIN BEGAN ACCELERATING ON NORDMAN AS IT CURVED TO THE EAST. AS THE VEHICLE APPROACHED HARRIS AVE., NEWFANG WAS DRIVING IN THE WRONG LANE OF TRAFFIC AND MADE A HIGH SPEED TURN TO N/B HARRIS INTO THE S/B LANE. NEWFANG AGAIN ACCELERATED THE VEHICLE N/B ON HARRIS TO EUCLID WHERE HE MADE AN ABRUPT LEFT TURN ONTO W/B EUCLID INTO THE E/B TRAFFIC LANE. THE VEHICLE CONTINUED W/B ON EUCLID FOR ABOUT 300' THEN BEGAN BRAKING AS IF TO STOP.

I NOTICED THE DRIVER'S DOOR STARTING TO OPEN AS THE CAR CAME TO A STOP IN FRONT OF ■■■ EUCLID AVE. BEHIND A PARKED VEHICLE. I ATTEMPTED TO STOP MY VEHICLE ALONG SIDE OF NEWFANG'S VEHICLE TO PREVENT THE DOOR FROM OPENING TO BLOCK HIS ESCAPE. I APPLIED MY UNIT'S BRAKES AND SLID TO A STOP ALONG THE DRIVER'S SIDE OF NEWFANG'S VEHICLE. THE PATROL CAR STOPPED WITH THE RIGHT FRONT OF THE UNIT CONTACTING THE DRIVER'S DOOR OF NEWFANG'S CAR. AT THAT POINT, I WAS UNSURE IF MY UNIT STRUCK THE DRIVER'S DOOR OF NEWFANG'S VEHICLE OR IF HE STRUCK THE PATROL CAR WHILE HE WAS TRYING TO BACK AWAY. IMMEDIATELY AFTER COMING TO A STOP, I EXITED MY UNIT AND BEGAN YELLING ORDERS FOR NEWFANG TO STOP. I SAW NEWFANG MOVING ABOUT IN THE VEHICLE AND REALIZED HE WAS ATTEMPTING TO FLEE BY BACKING AWAY FROM THE CURB. HE BEGAN RAPIDLY ACCELERATING IN REVERSE COLLIDING WITH THE RIGHT SIDE OF MY PATROL CAR. I HAD DRAWN MY WEAPON AND CONTINUED ORDERING NEWFANG TO STOP. NEWFANG CONTINUED REVVING THE ENGINE AND BACKING AWAY RAMMING THE ENTIRE RIGHT SIDE OF MY UNIT.

COPIES TO: <input type="checkbox"/> Det <input type="checkbox"/> CAU <input type="checkbox"/> Narc <input type="checkbox"/> Prob <input type="checkbox"/> Juv <input type="checkbox"/> CII <input type="checkbox"/> Officer <input type="checkbox"/> Watch Commander <input type="checkbox"/> OTHER			
DATE/TIME REPORTED 7-10-96/1940	DATE/TIME OF REPORT 7-11-96/1100	REPORTING OFFICER/ID NO./DIV./UNIT LAWRY 2551 WCP	APPROVED BY/ID NO. <i>[Signature]</i> #1287



AS NEWFANG SPED BACKWARD, I RAN TO THE LEFT REAR OF MY PATROL CAR NEAR THE MIDDLE OF THE STREET. NEWFANG THEN THREW HIS VEHICLE INTO A HIGH SPEED BACKING TURN WHICH TURNED HIS CAR ACCELERATING IN REVERSE TOWARD ME. I BELIEVED THAT NEWFANG WAS ATTEMPTING TO STRIKE ME WITH THE VEHICLE IN HIS ATTEMPT TO FLEE. I CONTINUED MOVING AWAY FROM THE PATH OF HIS CAR AND HE CONTINUED TURNING THE REAR OF THE CAR TOWARD ME. I STEPPED TO THE SIDE NARROWLY AVOIDING THE REAR OF HIS CAR. I WAS ABOUT 3' TO 5' FROM THE LEFT REAR TIRE OF NEWFANG'S VEHICLE WHEN I DECIDED TO ATTEMPT TO DISABLE THE CAR BY SHOOTING THE TIRE. I FELT THAT MY SAFETY WAS IN IMMEDIATE DANGER FROM BEING STRUCK BY HIS VEHICLE. AS WELL, THE SAFETY OF THE PUBLIC WAS ENDANGERED IF NEWFANG WAS ABLE TO CONTINUE DRIVING AWAY. THE EXTREME RECKLESS MANNER IN WHICH HE WAS DRIVING POSED AN IMMEDIATE, IMMINENT DANGER TO ANYONE IN THE AREA OF THE RESIDENTIAL NEIGHBORHOOD.

I WAS STANDING VERY CLOSE TO THE LEFT REAR OF THE CAR AND HAD A CLEAR, UNOBSTRUCTED SHOT AT THE TIRES. I FIRED SEVERAL SHOTS AT THE LEFT REAR TIRE AND THEN SEVERAL SHOTS AT THE LEFT FRONT TIRE AS HE BACKED CLOSER. ALL SHOTS FIRED INTO THE TIRES WERE FROM A VERY SHORT DISTANCE IN A DOWNWARD DIRECTION TOWARD THE STREET. NEWFANG IMMEDIATELY BEGAN DRIVING FORWARD ACCELERATING AWAY. AS THE VEHICLE BEGAN DRIVING AWAY, I SAW THAT BOTH LEFT SIDE TIRES HAD DEFLATED FROM THE SHOTS AND HAD BECOME COMPLETELY FLAT. KNOWING THAT THE VEHICLE WAS SOMEWHAT DISABLED, I BEGAN RUNNING DOWN EUCLID AVE. AFTER THE CAR. NEWFANG CONTINUED DRIVING THE VEHICLE RIDING ON THE METAL WHEEL RIMS. HE WAS UNABLE TO SPEED AWAY DUE TO THE FLAT TIRES AND HE TURNED RIGHT ONTO S/B HARRIS CAUSING ONE OF THE HUBCAPS TO FALL OFF ONE OF THE WHEELS. I CONTINUED RUNNING AFTER THE VEHICLE S/B ON HARRIS AVE. AND NOTICED THAT THE DRIVER'S DOOR WAS AJAR AND NEWFANG'S FOOT WAS VISIBLE STICKING OUT OF THE DOOR AS IF HE WERE ABOUT TO JUMP OUT OF THE CAR. HE WAS ABOUT 200' AHEAD OF ME ON HARRIS WHEN I NOTICED THE CAR COME TO A STOP IN THE MIDDLE OF THE STREET AT THE INTERSECTION OF HARRIS AVE. AND SEYBOLT AVE.

NEWFANG JUMPED OUT OF THE OPEN DRIVER'S DOOR AND BEGAN RUNNING S/B IN THE STREET. HE RAN A SHORT DISTANCE, STOPPED AND TURNED BACK TO THE CAR. NEWFANG RAN BACK TO THE OPEN DRIVERS DOOR, REACHED IN AND APPEARED TO BE TRYING TO GRAB SOMETHING OUT OF THE CAR. HE QUICKLY TURNED AWAY FROM THE CAR AND CONTINUED RUNNING IN A S/E DIRECTION ON HARRIS AVE. TOWARD THE EAST SIDEWALK. I CONTINUED PURSUING NEWFANG AND CLOSED TO ABOUT 50' AWAY. I COULD NOT SEE ANYTHING IN HIS HANDS AS HE RAN.

COPIES TO: <input type="checkbox"/> Det <input type="checkbox"/> CAU <input type="checkbox"/> Narc <input type="checkbox"/> Prob <input type="checkbox"/> Juv <input type="checkbox"/> CII <input type="checkbox"/> Officer <input type="checkbox"/> Watch Commander <input type="checkbox"/> OTHER			
DATE/TIME REPORTED 7-10-96 / 1940	DATE/TIME OF REPORT 7-11-96 / 1100	REPORTING OFFICER/ID NO./DIV/UNIT WALTER 2581 WCU	APPROVED BY/ID NO. <i>[Signature]</i> #128



NEWFANG RAN SEVERAL HUNDRED FEET S/B ALONG THE SIDEWALK THEN TURNED INTO THE FRONT YARD BETWEEN [REDACTED] AND [REDACTED] HARRIS. NEWFANG JUMPED THE FENCE AND ENTERED THE BACKYARD OF [REDACTED] HARRIS. I SAW A MALE SUBJECT IN THE BACKYARD OF [REDACTED] HARRIS AND REQUESTED HE CALL THE SHERIFF'S DEPARTMENT AND ADVISE THEM OF MY LOCATION. I DID THIS BECAUSE MY PORTABLE RADIO WAS NOT TRANSMITTING. I RAN S/B ON HARRIS IN ATTEMPT TO SEE IF NEWFANG ENTERED THE BACKYARD LOCATED AT [REDACTED] HARRIS. WHILE I WAS IN FRONT OF [REDACTED] HARRIS, I HEARD YELLING FROM THE RESIDENCE SOUTH OF MY LOCATION ([REDACTED] HARRIS). I RAN TO THE LOCATION AND SAW A MALE SUBJECT, LATER IDENTIFIED AS [REDACTED] [REDACTED], WRESTLING WITH NEWFANG IN FRONT OF THE RESIDENCE. I IMMEDIATELY RAN TO HIS AID AS [REDACTED] TACKLED NEWFANG. I TOLD [REDACTED] TO STEP AWAY AS I BEGAN SPRAYING NEWFANG WITH MY O.C. I SPRAYED NEWFANG IN ORDER TO STOP HIS PHYSICAL RESISTANCE AND TO EFFECT THE ARREST. NEWFANG STOPPED STRUGGLING AND I PLACED HIM IN HANDCUFFS.

ADDITIONAL UNITS SOON ARRIVED AND NEWFANG WAS ESCORTED TO SR. DEP. DAVIS' AND DEP. DUNN'S VEHICLE WHERE HE WAS SECURED IN THE BACKSEAT. THE PASSENGER IN NEWFANG'S VEHICLE, (A-2) [REDACTED] [REDACTED], WAS ARRESTED BY OTHER UNITS AT THE ABANDONED VEHICLE. SGT. S. WADE #1269 ARRIVED AS THE FIRST ON-SCENE SUPERVISOR. I BRIEFED SGT. WADE ON THE INCIDENT AND HE HAD ME STAND BY AT THE SCENE TO AWAIT MAJOR CRIMES INVESTIGATORS. UPON THE ARRIVAL OF MAJOR CRIMES AND PERSONNEL INVESTIGATORS, I WAS TRANSPORTED FROM THE SCENE TO THE CAMARILLO POLICE STATION. UNDER ADMINISTRATIVE ORDER FROM PERSONNEL LIEUTENANT W. EDWARDS, I WAS COMPELLED TO PROVIDE A BLOOD AND URINE SAMPLE IN ACCORDANCE TO DEPARTMENT POLICY REGARDING OFFICER INVOLVED SHOOTINGS. I WAS TRANSPORTED TO THE PLEASANT VALLEY HOSPITAL WHERE THE SAMPLES WERE OBTAINED. I WAS THEN RETURNED TO THE SCENE WHERE I BRIEFED MAJOR CRIMES INVESTIGATORS ON THE EVENTS OF THE PURSUIT AND ARREST.

(NOTE): THE ENTIRE VEHICLE AND FOOT PURSUIT LASTED LESS THAN 10 MINUTES AND OCCURRED ENTIRELY WITHIN RESIDENTIAL NEIGHBORHOODS. THE EVENTS HAPPENED IN THE EARLY EVENING DURING NORMAL DAYLIGHT. DURING THE PURSUIT, I SAW MANY PEOPLE WALKING OR STANDING IN THE AREA OF THE PURSUIT. DUE TO THE TIME OF DAY, RESIDENTIAL SURROUNDINGS, AND AMOUNT OF PEDESTRIAN TRAFFIC, NEWFANG'S EXTREME RECKLESS DISREGARD FOR PUBLIC SAFETY PRESENTED A HIGHLY DANGEROUS SITUATION THAT WAS VERY LIKELY TO RESULT IN SERIOUS INJURY OR DEATH TO BYSTANDERS. HIS ACTIONS OF RAMMING INTO MY PATROL CAR AND NEARLY RUNNING ME OVER, CLEARLY ILLUSTRATED HIS WANTON DISREGARD FOR THE SAFETY OF PEOPLE OR PROPERTY. HAD HIS VEHICLE NOT BEEN DISABLED, I AM CONVINCED THAT NEWFANG'S INTENTIONAL, WILD AND CARELESS CONDUCT WOULD HAVE CAUSED CERTAIN HARM TO THE PUBLIC OR OTHER OFFICERS.

COPIES TO: <input type="checkbox"/> Det <input type="checkbox"/> CAU <input type="checkbox"/> Narc <input type="checkbox"/> Prob <input type="checkbox"/> Juv <input type="checkbox"/> CII <input type="checkbox"/> Officer <input type="checkbox"/> Watch Commander <input type="checkbox"/> OTHER			
DATE/TIME REPORTED 7-10-96/1940	DATE/TIME OF REPORT 7-11-96/1100	REPORTING OFFICER/ID NO./DIV./UNIT WAGNER 2531 WGT	APPROVED BY/ID NO. <i>[Signature]</i> #1269



RD.: 8020 BEAT: 8A01

**SUPPLEMENTAL REPORT  
FORM III B**

**ORIGINAL OFFENSE:** SHOTS FIRED, OFFICER INVOLVED SHOOTING CALL.

**RECLASSIFY TO:**

**CONNECTING REPORTS:**

**DATE & TIME OF INCIDENT:** 7-10-06 AT APPROXIMATELY 1945 HOURS

**LOCATION OF INCIDENT:** EAST EUCLID AND HARRIS STREET, CAMARILLO, CA 93010

**CODE:** A **NAME:** NEWFANG, JOSIAH

**DATE OF BIRTH:** [REDACTED]

**HOME ADDRESS:** TRANSIENT

**BUSINESS NAME:** UNKNOWN

**BUSINESS ADDRESS:** -

**RESIDENTIAL PHONE:** UNKNOWN

**BUSINESS PHONE:** UNKNOWN

**CASE DISPOSITION:**

**NARRATIVE**

AT APPROXIMATELY 1945 HOURS ON 7-10-96 I HAD JUST COMPLETED A TRAFFIC COLLISION REPORT ON CAMINO RUIZ AT ADOLFO ROAD WHEN I HEARD DEPUTY HANEY, VIA RADIO, SAY HE WAS IN PURSUIT OF A FELONY SUSPECT IN THE AREA OF NORDMAN AND HARRIS STREETS. I DROVE TO THE AREA TO ASSIST.

UPON MY ARRIVAL AT [REDACTED] EAST EUCLID AVENUE, I SAW DEPUTY SLIVA ON SCENE AND HEARD SOMEONE SAY, VIA RADIO, THAT THE SUSPECTS WERE IN CUSTODY. SLIVA AND OTHER RESIDENTS IN THE NEIGHBORHOOD SAID THERE WERE SHOTS FIRED BY THE OFFICER. SERGEANTS BARBER AND WADE ARRIVED ON SCENE AND TOLD SLIVA AND I TO TAPE OFF THE AREA AND PROTECT THE SCENE. SLIVA AND I TAPED OFF A PERIMETER APPROXIMATELY (THREE HOUSES EAST AND THREE WEST OF THE SCENE) WHERE DEPUTY HANEY'S PATROL CAR WAS PARKED AND WHERE I COULD SEE SHELL CASINGS LYING ON THE ROADWAY, IN FRONT OF [REDACTED] EUCLID AVENUE.

PER SGT. WADE AND BARBER, SLIVA AND I BEGAN CANVASSING THE NEIGHBORHOOD TO ENSURE NONE OF THE RESIDENTS WERE INJURED. SLIVA AND I ALSO INTERVIEWED THE MAJORITY OF THE RESIDENTS IN THE AREA.

I SPOKE TO THE [REDACTED] FAMILY AT [REDACTED] EAST EUCLID AVENUE AND THEY, SEPARATELY, TOLD ME THE FOLLOWING.

COPIES TO: <input type="checkbox"/> Det <input type="checkbox"/> CAU <input type="checkbox"/> Narc <input type="checkbox"/> Prob <input type="checkbox"/> Juv <input type="checkbox"/> CII <input type="checkbox"/> Officer <input type="checkbox"/> Watch Commander <input type="checkbox"/> OTHER _____			
DATE/TIME REPORTED 7-10-96 / 1945 hrs.	DATE/TIME OF REPORT 7-10-96 / 1950 hrs.	REPORTING OFFICER/ID NO./DIV./UNIT S. HOAG #2476 WCP CAM	APPROVED BY/ID NO. <i>[Signature]</i> 1600 WCP



**STATEMENT**

TOLD ME SHE WAS INSIDE HER HOUSE WHEN SHE HEARD THE SOUND OF SIRENS COMING TOWARDS HER HOME. SHE AND HER FAMILY RAN OUTSIDE TO SEE WHAT WAS HAPPENING. ONCE OUTSIDE SHE SAW A RED "LEBARON" COME SCREECHING AROUND THE CORNER OF HARRIS AT EUCLID (NORTH ON HARRIS AND WEST ON EUCLID) WITH A POLICE CAR BEHIND IT. DESCRIBED THE DRIVER AS A "BIG HISPANIC". WHEN THE TWO CARS PASSED HER HOUSE, IT SOUNDED AS IF THE LEBARON HIT THE ORANGE "CALTRANS" TRUCK IN FRONT OF HER NEIGHBORS HOUSE, JUST WEST OF HER HOUSE. SHE AND HER FAMILY WALKED OUT FURTHER AND SAW THE POLICE OFFICER STANDING (NEXT TO HIS CAR ON THE DRIVER'S SIDE), HOLDING, WHAT SHE BELIEVED WAS A GUN. SHE YELLED, "STOP! STAY WHERE YOU'RE AT!" THE NEXT THING SHE SAW SHE WAS A "MEXICAN KID" GET OUT OF THE PASSENGER'S SIDE DOOR OF THE LEBARON AND START RUNNING. THE PASSENGER RAN TO EAST EUCLID AVENUE AND STOPPED. THE LEBARON THEN QUICKLY BACKED UP TOWARDS THE FIRE HYDRANT IN FRONT OF EUCLID AND TRIED TO U-TURN. THE CAR DID NOT COMPLETE IT'S U-TURN. SHE THEN HEARD THE OFFICER YELL, "STOP!" AGAIN THEN HEARD SHOTS FIRED. DID NOT RECALL HOW MANY SHOTS WERE FIRED BECAUSE SHE WAS YELLING FOR HER FAMILY TO GET BACK IN THE HOUSE. SAID THE OFFICER WAS FACING SOUTH EAST AND WAS POINTING HIS GUN TOWARDS THE LEBARON'S TIRES WHEN HE FIRED HIS WEAPON. IT APPEARED AS IF THE OFFICER WAS TRYING TO SHOOT THE LEFT FRONT AND LEFT REAR TIRES. THE "MEXICAN KID" STAYED IN THE YARD AT EUCLID DURING THE INCIDENT. THE DRIVER OF THE LEBARON DID NOT STOP AND SPED EAST ON EUCLID AND SOUTH ON HARRIS. WHEN THE CAR DROVE SOUTH ON HARRIS ONE OF THE HUBCAPS CAME OFF HIS CAR AND ROLLED ACROSS THE INTERSECTION. THE OFFICER AGAIN YELLED, "STOP! STOP!" THEN HE BEGAN TO RUN AFTER THE CAR.

DESCRIBED THE "MEXICAN KID" AS A HISPANIC MALE, APPROXIMATELY 5'-10", SLENDER-APPROXIMATELY 126 POUNDS, WEARING A "BLUISH" PLAID SHIRT, WITH SHORT BLACK HAIR. SAID HE WAS LYING FACE DOWN IN FRONT OF EUCLID. OTHER POLICE CARS ARRIVED SOON AFTER THAT.

**STATEMENT**

TOLD ME HE CAME OUTSIDE WITH HIS MOTHER AND FATHER WHEN THEY HEARD SIRENS COMING DOWN THE STREET. ONCE THEY WERE OUTSIDE HE SAW A RED, TWO DOOR, SEDAN DRIVING NORTH

COPIES TO:  Det  CAU  Narc  Prob  Juv  CII  Officer  Watch Commander  OTHER

DATE/TIME REPORTED 7-10-96 / 1945 hrs.	DATE/TIME OF REPORT 7-10-96 / 1950 hrs.	REPORTING OFFICER/ID NO./DIV./UNIT S. HOAG #2476 WCP CAM	APPROVED BY/ID NO. <i>[Signature]</i> 1610 WCPD CAM
---	--	---	--



ON HARRIS THEN TURN WEST ON EUCLID AVENUE IN FRONT OF HIS HOUSE WITH THE POLICE CAR FOLLOWING IT. ONCE THEY PASSED HIS HOUSE HE HEARD A CRASH, NEAR THE ORANGE "CALTRANS" TRUCK THEN SAW THE POLICE CAR BLOCK THE RED CAR IN, IN FRONT OF HIS NEIGHBORS HOUSE (JUST EAST OF HIS RESIDENCE). DESCRIBED THE VEHICLE'S POSITIONING AS THE RED CAR WAS AGAINST THE NORTH CURB OF EUCLID AVE. AND THE POLICE CAR WAS UP AGAINST IT'S LEFT REAR QUARTER PANEL. THE NEXT THING HE SAW WAS THE PASSENGER, IN THE RED CAR, TRY TO GET OUT OF THE CAR. THE DRIVER BEGAN TO BACK UP BEFORE THE PASSENGER HAD A CHANCE TO GET OUT. THE PASSENGER WAS PUSHED BACKWARDS AND THE CAR CONTINUED TO BACK SOUTH ACROSS EUCLID TOWARDS EUCLID. THE OFFICER GOT OUT OF HIS CAR, WITH GUN IN HAND, AND YELLED, "HOLD OR STOP!" WAS NOT SURE. THE CAR DID NOT STOP SO THE OFFICER SHOT TOWARDS THE DRIVER'S SIDE DOOR OF THE CAR. DID NOT SEE WHERE THE SHOTS HIT. THE RED CAR THEN SPED EAST ON EUCLID AVE. WITH THE DRIVER'S FOOT HANGING OUT THE OPEN DRIVER'S DOOR. THE CAR THEN SPED AND SKIDDED AROUND THE CORNER AT HARRIS, LOST ONE OF IT'S HUB CAPS, THEN CONTINUED SOUTH ON HARRIS. THE OFFICER THEN CHASED THE CAR, ON FOOT, SOUTH ON HARRIS STREET. THE PASSENGER THAT GOT OUT OF THE RED CAR WAS LYING ON THE "FLOOR" (GRASS) IN FRONT OF EUCLID.

**STATEMENT**

TOLD ME HE WENT OUTSIDE WITH HIS WIFE AND SON TO SEE WHAT WAS HAPPENING. SAID HE SAW THE POLICE CAR CHASING THE RED LEBARON NORTH ON HARRIS AND WEST ON EUCLID AVENUE. ONCE BOTH CARS PASSED HIS RESIDENCE THE POLICE CAR BLOCKED THE LEBARON IN AT THE NORTH CURB IN FRONT OF HIS NEIGHBORS HOUSE (WEST OF HIS RESIDENCE). THE OFFICER GOT OUT OF HIS CAR AND POINTED HIS GUN AT THE LEBARON'S DRIVER'S SIDE DOOR AND YELLED, "STOP!" THE OFFICER WAS BEHIND THE DRIVER'S DOOR OF HIS PATROL CAR. THE PASSENGER IN THE LEBARON STARTED TO GET OUT OF THE CAR WHEN THE LEBARON STARTED TO BACK UP. THE PASSENGER WAS STRUCK BY THE DOOR AND WAS DRAGGED BACKWARDS. THE LEBARON BACKED UP TOWARDS EUCLID AVE. BUT DID NOT COMPLETELY TURN AROUND. THE OFFICER THEN GOT OUT OF HIS CAR AND POINTED HIS GUN AT LEFT SIDE TIRES OF THE LEBARON. THE OFFICER AGAIN YELLED, "STOP!" THE LEBARON BEGAN TO DRIVE EAST ON EUCLID SO THE OFFICER FIRED SHOTS AT THE TIRES OF THE CAR. THE OFFICER AGAIN YELLED, "STOP!" AND CHASED THE CAR, ON FOOT, EAST ON EUCLID THEN SOUTH ON HARRIS STREET.

SAID HE WALKED OVER TO WHERE THE SHOTS WERE FIRED AND TOLD THE PASSENGER FROM THE LEBARON TO STAY WHERE HE WAS AND NOT TO RUN. THEN BEGAN TO PICK UP THE SHELL CASING

COPIES TO:  Det  CAU  Narc  Prob  Juv  CII  Officer  Watch Commander  OTHER

DATE/TIME REPORTED 7-10-96 / 1945 hrs.	DATE/TIME OF REPORT 7-10-96 / 1950 hrs.	REPORTING OFFICER/ID NO./DIV./UNIT S. HOAG #2476 WCP CAM	APPROVED BY/ID NO. <i>[Signature]</i>
---	--	---	--



FROM THE OFFICER'S GUN. A DEPUTY (SLIVA) ARRIVED AT THAT TIME AND TOLD HIM TO LEAVE THE SHELL WHERE THEY WERE. [REDACTED] THEN LAID THE CASINGS BACK ON THE GROUND.

[REDACTED] STATEMENT

[REDACTED] TOLD ME HE WAS INSIDE HIS RESIDENCE WHEN HE HEARD SIRENS COMING DOWN THE STREET AT AROUND EIGHT PM. HE HEARD THE SOUNDS OF A VEHICLE SKIDDING OR LOOSING TRACTION. HE WENT OUTSIDE AND SAW A POLICE CAR CHASING A RED CAR WITH A BLACK TOP (A LEBARON) NORTH ON HARRIS AND WEST ON EUCLID IN FRONT OF HIS HOUSE. ONCE THE TWO CARS PASSED HIS RESIDENCE HE SAW THE LEBARON SKID TO A STOP AT THE NORTH CURB OF EUCLID AVE., BEHIND HIS NEIGHBORS "CALTRANS" TRUCK, THEN THE POLICE CAR COLLIDED WITH THE LEFT REAR QUARTER PANEL OF THE LEBARON. IT APPEARED AS IF THE OFFICER WAS TRYING TO PIN THE LEBARON IN AGAINST THE CURB. THE OFFICER THEN GOT OUT OF HIS CAR WITH HIS GUN DRAWN, STOOD BEHIND THE DRIVER'S DOOR OF HIS PATROL CAR AND YELLED, "STAY IN THE CAR!" OR "GET ON THE GROUND!" [REDACTED] WAS NOT SURE EXACTLY WHAT THE OFFICER SAID. THE PASSENGER STARTED TO GET OUT OF THE CAR. [REDACTED] SAID HIS VIEW WAS BLOCKED BY HIS OWN VEHICLES THAT WERE PARKED IN THE DRIVEWAY AND HE LOST SIGHT OF THE PASSENGER AT THAT POINT. THE OFFICER TOLD THE PASSENGER TO GET DOWN ON THE GROUND AND THE PASSENGER DID NOT COMPLY. THE DRIVER THEN BEGAN TO BACK UP, SOUTH ACROSS EUCLID AVE., STRIKING THE OFFICER'S CAR AGAIN. [REDACTED] SAID IT APPEARED AS IF THE PASSENGER WAS STILL IN THE PATH OF THE LEBARON'S OPEN DOOR.

ONCE THE LEBARON BACKED UP THE OFFICER RAN TO THE DRIVER'S SIDE OF THE LEBARON AND SHOT, AN UNKNOWN AMOUNT OF ROUNDS, INTO THE FRONT LEFT TIRE. [REDACTED] SAID HE SAW AT LEAST ONE BULLET STRIKE THE LEFT FRONT TIRE OF THE LEBARON AND THE TIRE GO FLAT. [REDACTED] SAID THE OFFICER SHOT AT THE LEFT REAR TIRE BUT HE BELIEVED THE OFFICER MISSED. HE THOUGHT THE OFFICER FIRED APPROXIMATELY FOUR ROUNDS BUT WAS UNSURE. THE LEBARON THEN SPED EAST ON EUCLID AND SOUTH ON HARRIS STREET. THE OFFICER THEN CHASED THE LEBARON, ON FOOT, SOUTH ON HARRIS STREET. [REDACTED] SAID IT APPEARED AS IF THE LEBARON STRUCK THE SOUTH WEST CORNER OF EUCLID AVENUE AT HARRIS STREET WHEN IT SPED AWAY FROM THE OFFICER.

I TOOK PHOTOGRAPHS OF THE SCENE AND THE FILM WAS BOOKED AS EVIDENCE AT THE CAMARILLO POLICE STATION.

COPIES TO: <input type="checkbox"/> Det <input type="checkbox"/> CAU <input type="checkbox"/> Narc <input type="checkbox"/> Prob <input type="checkbox"/> Juv <input type="checkbox"/> CII <input type="checkbox"/> Officer <input type="checkbox"/> Watch Commander <input type="checkbox"/> OTHER			
DATE/TIME REPORTED 7-10-96 / 1945 hrs.	DATE/TIME OF REPORT 7-10-96 / 1950 hrs.	REPORTING OFFICER/ID NO./DIV./UNIT S. HOAG #2476 WCP CAM	APPROVED BY/ID NO. <i>Lawrence 1610 WCP CAM</i>



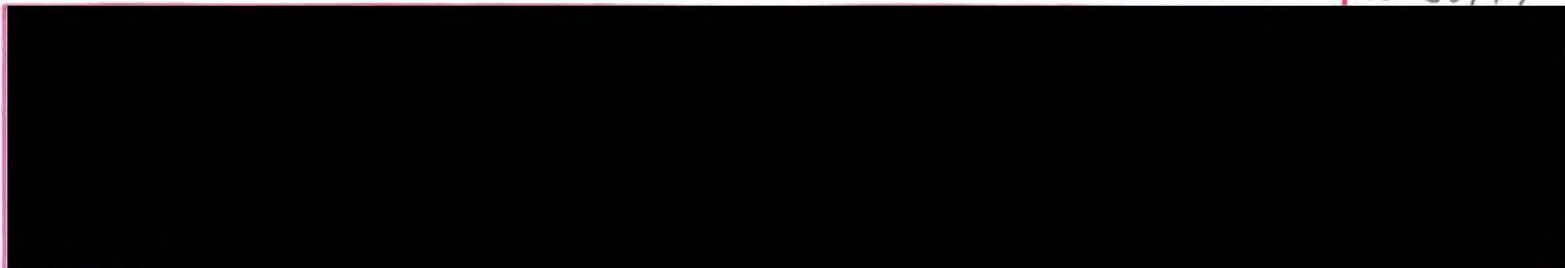

22 COMMENTS:

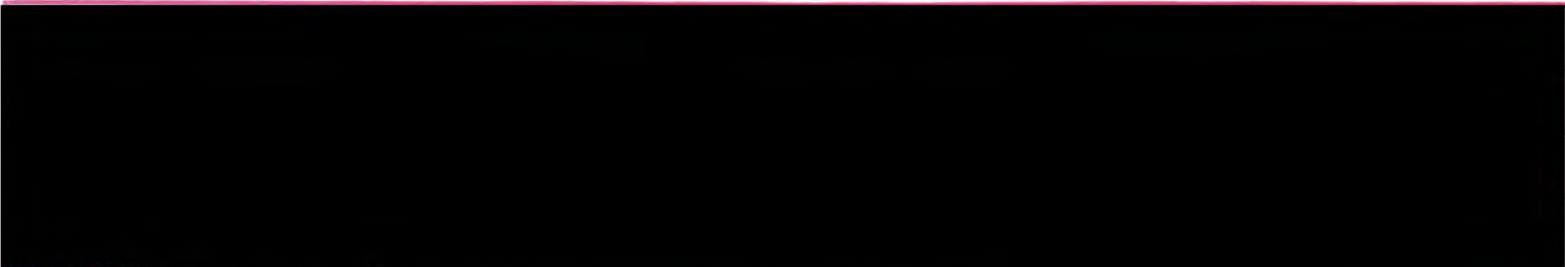

43 COMMENTS:



64 COMMENTS:

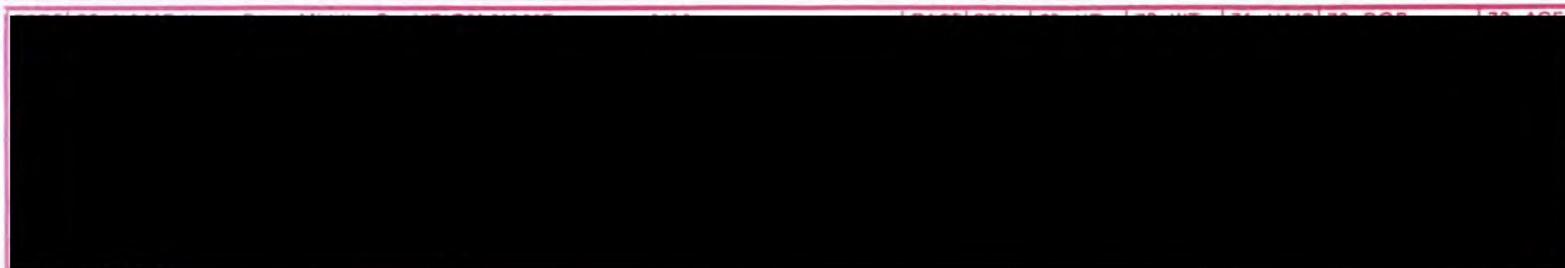

85 COMMENTS:

CODE 86	87 NAME (Last, First, Middle, Gen)/FIRM NAME	AKA	RACE 88	SEX 89	90 HT	91 WT	92 HAIR	93 DOB	94 AGE
95 RESIDENCE ADDRESS			CITY		STATE	ZIP	How long 96	97 RESIDENCE PHONE	
98 BUSINESS NAME			ADDRESS		CITY	STATE	ZIP	99 BUSINESS PHONE	
100 OCCUPATION	DAYS OFF 101	WORK HRS 102	103 INTERPRETER REQUIRED/LANGUAGE <input type="checkbox"/> YES <input type="checkbox"/> NO		104 RELATIONSHIP TO VICTIM No _____ SUSPECT No _____		105 OPERATOR'S LIC NO/STATE		
106 COMMENTS:									

CODE 107	108 NAME (Last, First, Middle, Gen)/FIRM NAME	AKA	RACE 109	SEX 110	111 HT	112 WT	113 HAIR	114 DOB	115 AGE
116 RESIDENCE ADDRESS			CITY		STATE	ZIP	Hrw long 117	118 RESIDENCE PHONE	
119 BUSINESS NAME			ADDRESS		CITY	STATE	ZIP	120 BUSINESS PHONE	
121 OCCUPATION	DAYS OFF 122	WORK HRS 123	124 INTERPRETER REQUIRED/LANGUAGE <input type="checkbox"/> YES <input type="checkbox"/> NO		125 RELATIONSHIP TO VICTIM No _____ SUSPECT No _____		126 OPERATOR'S LIC NO/STATE		
127 COMMENTS:									



**SUSPECT REPORT**

**VENTURA COUNTY SHERIFF'S DEPARTMENT**  
**AGENCY IDENTIFIER CA05600**

PAGE \_\_\_ OF \_\_\_

1 R.D. BEAT 2 3 CASE NUMBER

4 SUSP	5 NAME (Last, First, Middle, Gen)	AKA	RACE 6	SEX 7	8 HT	9 WT	BUILD 10	11 HAIR	12 EYES	13 DOB	AGE 14
--------	-----------------------------------	-----	--------	-------	------	------	----------	---------	---------	--------	--------

15 RESIDENCE ADDRESS	CITY	STATE	ZIP	HOW LONG 16	17 RESIDENCE PHONE	18 OPERATOR'S LIC NO/STATE
----------------------	------	-------	-----	-------------	--------------------	----------------------------

19 BUSINESS NAME	ADDRESS	CITY	STATE	ZIP	20 BUSINESS PHONE
------------------	---------	------	-------	-----	-------------------

21 OCCUPATION	DYS OFF 22	WORK HR 23	UNDOCUMENTED PERSON 24 <input type="checkbox"/> YES <input type="checkbox"/> NO	INTERPRETER REQ/LANGUAGE 25 <input type="checkbox"/> YES <input type="checkbox"/> NO	26 RELATIONSHIP TO VICTIM NO. _____ SUSPECT NO. _____	LOCAL ID NO 27
---------------	------------	------------	--	---	--	----------------

28 SUSP	29 NAME (Last, First, Middle, Gen)	AKA	RACE 30	SEX 31	32 HT	33 WT	BUILD 34	35 HAIR	36 EYES	37 DOB	AGE 38
---------	------------------------------------	-----	---------	--------	-------	-------	----------	---------	---------	--------	--------

39 RESIDENCE ADDRESS	CITY	STATE	ZIP	HOW LONG 40	41 RESIDENCE PHONE	42 OPERATOR'S LIC NO/STATE
----------------------	------	-------	-----	-------------	--------------------	----------------------------

43 BUSINESS NAME	ADDRESS	CITY	STATE	ZIP	44 BUSINESS PHONE
------------------	---------	------	-------	-----	-------------------

45 OCCUPATION	DYS OFF 46	WORK HR 47	UNDOCUMENTED PERSON 48 <input type="checkbox"/> YES <input type="checkbox"/> NO	INTERPRETER REQ/LANGUAGE 49 <input type="checkbox"/> YES <input type="checkbox"/> NO	50 RELATIONSHIP TO VICTIM NO. _____ SUSPECT NO. _____	LOCAL ID NO 51
---------------	------------	------------	--	---	--	----------------

52 SUSP	VEH LIC NO/STATE	53 VEH YEAR	MAKE	MODEL	BODY STYLE	54 TOP COLOR	55 BOTTOM COLOR
---------	------------------	-------------	------	-------	------------	--------------	-----------------

56 VIN	57 UNIQUE CHARACTERISTICS (i.e., Paint or Body Markings)	58 HOLD	59 TOWED TO
--------	--	---------	-------------

<b>60 HAIR LENGTH</b> <input type="checkbox"/> <input type="checkbox"/> SUSPECT <input type="checkbox"/> a. Unknown <input type="checkbox"/> b. Bald <input type="checkbox"/> c. Collar <input type="checkbox"/> d. Long <input type="checkbox"/> e. Receding <input type="checkbox"/> f. Shoulder <input type="checkbox"/> g. Short <input type="checkbox"/> z. OTHER	<b>62 HAIR STYLE</b> <input type="checkbox"/> <input type="checkbox"/> SUSPECT <input type="checkbox"/> a. Unknown <input type="checkbox"/> b. Afro/Natural <input type="checkbox"/> c. Braided <input type="checkbox"/> d. Bushy <input type="checkbox"/> e. Crew Cut <input type="checkbox"/> f. Greasy <input type="checkbox"/> g. Military <input type="checkbox"/> h. Pony Tail <input type="checkbox"/> i. Processed <input type="checkbox"/> j. Straight <input type="checkbox"/> k. Wavy/Curly <input type="checkbox"/> l. Wig <input type="checkbox"/> z. OTHER	<b>63 FACIAL HAIR</b> <input type="checkbox"/> <input type="checkbox"/> SUSPECT <input type="checkbox"/> a. Unknown <input type="checkbox"/> b. Clean <input type="checkbox"/> c. Fu Manchu <input type="checkbox"/> d. Full Beard <input type="checkbox"/> e. Fuzz <input type="checkbox"/> f. Goatee <input type="checkbox"/> g. Lower Lip <input type="checkbox"/> h. Mustache <input type="checkbox"/> i. Side Burns <input type="checkbox"/> j. Unshaven <input type="checkbox"/> z. OTHER	<b>64 COMPLEXION</b> <input type="checkbox"/> <input type="checkbox"/> SUSPECT <input type="checkbox"/> a. Unknown <input type="checkbox"/> b. Acne <input type="checkbox"/> c. Dark <input type="checkbox"/> d. Freckles <input type="checkbox"/> e. Light <input type="checkbox"/> f. Medium <input type="checkbox"/> g. Pale <input type="checkbox"/> h. Pocked <input type="checkbox"/> i. Ruddy <input type="checkbox"/> j. Tanned <input type="checkbox"/> z. OTHER	<b>65 GENERAL APPEARANCE</b> <input type="checkbox"/> <input type="checkbox"/> SUSPECT <input type="checkbox"/> a. Unknown <input type="checkbox"/> b. Conservative <input type="checkbox"/> c. Dirty <input type="checkbox"/> d. Disguised <input type="checkbox"/> e. Flashy <input type="checkbox"/> f. Good Looking <input type="checkbox"/> g. Military <input type="checkbox"/> h. Unkempt <input type="checkbox"/> i. Unusual Odor <input type="checkbox"/> j. Well Groomed <input type="checkbox"/> z. OTHER	<b>67 TATTOOS/SCARS &amp; TYPE</b> <input type="checkbox"/> <input type="checkbox"/> SUSPECT <input type="checkbox"/> a. Unknown <input type="checkbox"/> b. Abdomen <input type="checkbox"/> c. Arm <input type="checkbox"/> d. Foot <input type="checkbox"/> e. Hand <input type="checkbox"/> f. Head/Face <input type="checkbox"/> g. Leg <input type="checkbox"/> h. Shoulder <input type="checkbox"/> z. OTHER
---	--	---	---	--	---

<b>61 HAIR TEXTURE</b> <input type="checkbox"/> <input type="checkbox"/> a. Unknown <input type="checkbox"/> b. Coarse <input type="checkbox"/> c. Fine <input type="checkbox"/> d. Shaved <input type="checkbox"/> e. Thick <input type="checkbox"/> f. Thinning <input type="checkbox"/> g. Wiry <input type="checkbox"/> z. OTHER	<b>66 RIGHT/LEFT HANDED</b> <input type="checkbox"/> <input type="checkbox"/> 0. Unknown <input type="checkbox"/> <input type="checkbox"/> 1. Right <input type="checkbox"/> <input type="checkbox"/> 2. Left	<b>68 DEMEANOR</b> <input type="checkbox"/> <input type="checkbox"/> SUSPECT <input type="checkbox"/> a. Unknown <input type="checkbox"/> b. Angry <input type="checkbox"/> c. Apologetic <input type="checkbox"/> d. Calm <input type="checkbox"/> e. Disorganized <input type="checkbox"/> f. Irritable <input type="checkbox"/> g. Nervous <input type="checkbox"/> h. Polite <input type="checkbox"/> i. Professional <input type="checkbox"/> j. Stupor <input type="checkbox"/> k. Violent <input type="checkbox"/> z. OTHER	<b>69 SPEECH</b> <input type="checkbox"/> <input type="checkbox"/> SUSPECT <input type="checkbox"/> a. Unknown <input type="checkbox"/> b. Accent <input type="checkbox"/> c. Lisperd <input type="checkbox"/> d. Mumbled <input type="checkbox"/> e. Offensive <input type="checkbox"/> f. Quiet <input type="checkbox"/> g. Rapid <input type="checkbox"/> h. Slow <input type="checkbox"/> i. Slurred <input type="checkbox"/> j. Stuttered <input type="checkbox"/> k. Talkative <input type="checkbox"/> z. OTHER	<b>70 VOICE</b> <input type="checkbox"/> <input type="checkbox"/> SUSPECT <input type="checkbox"/> a. Unknown <input type="checkbox"/> b. Disguised <input type="checkbox"/> c. High Pitch <input type="checkbox"/> d. Loud <input type="checkbox"/> e. Low Pitch <input type="checkbox"/> f. Medium <input type="checkbox"/> g. Monotone <input type="checkbox"/> h. Nasal <input type="checkbox"/> i. Pleasant <input type="checkbox"/> j. Raspy <input type="checkbox"/> k. Soft <input type="checkbox"/> z. OTHER	<b>71 FACE</b> <input type="checkbox"/> <input type="checkbox"/> SUSPECT <input type="checkbox"/> a. Unknown <input type="checkbox"/> b. Broad <input type="checkbox"/> c. High Cheek <input type="checkbox"/> d. Long <input type="checkbox"/> e. Oval <input type="checkbox"/> f. Round <input type="checkbox"/> g. Square <input type="checkbox"/> h. Thin <input type="checkbox"/> z. OTHER	<b>72 GLASSES</b> <input type="checkbox"/> <input type="checkbox"/> SUSPECT <input type="checkbox"/> a. Unknown <input type="checkbox"/> b. None <input type="checkbox"/> c. Contacts <input type="checkbox"/> d. Mirrored <input type="checkbox"/> e. Plastic Frame <input type="checkbox"/> f. Prescription <input type="checkbox"/> g. Tinted Glass <input type="checkbox"/> h. Wire Frame <input type="checkbox"/> z. OTHER	<b>73 FRAME COLOR(S)</b> # _____ # _____	<b>74 WEAPON DESCRIPTION</b> <input type="checkbox"/> <input type="checkbox"/> SUSPECT <input type="checkbox"/> a. Unknown <input type="checkbox"/> b. Revolver <input type="checkbox"/> c. Automatic <input type="checkbox"/> d. Blue Steel <input type="checkbox"/> e. Chrome/Nickel <input type="checkbox"/> f. Double Barrel <input type="checkbox"/> g. Long Barrel <input type="checkbox"/> h. Short Barrel <input type="checkbox"/> i. Western Style <input type="checkbox"/> j. Large Bore <input type="checkbox"/> k. Small Bore <input type="checkbox"/> l. Bolt Action <input type="checkbox"/> m. Pump <input type="checkbox"/> n. Sawed Off <input type="checkbox"/> z. OTHER
--	--	---	---	--	---	---	--	--

<b>75 SUSPECT NO. _____ CLOTHING/DESCRIPTION</b> <input type="checkbox"/> a. Unknown <input type="checkbox"/> b. Cap/Hat <input type="checkbox"/> c. Wig <input type="checkbox"/> d. Ski Mask <input type="checkbox"/> e. Stocking Mask <input type="checkbox"/> f. Coat/Jacket <input type="checkbox"/> g. Shirt/Blouse <input type="checkbox"/> h. Pants/Skirts <input type="checkbox"/> i. Shorts <input type="checkbox"/> j. Dress <input type="checkbox"/> k. Shoes <input type="checkbox"/> l. Gloves <input type="checkbox"/> z. OTHER	<b>76 SUSPECT NO. _____ CLOTHING/DESCRIPTION</b> <input type="checkbox"/> a. Unknown <input type="checkbox"/> b. Cap/Hat <input type="checkbox"/> c. Wig <input type="checkbox"/> d. Ski Mask <input type="checkbox"/> e. Stocking Mask <input type="checkbox"/> f. Coat/Jacket <input type="checkbox"/> g. Shirt/Blouse <input type="checkbox"/> h. Pants/Skirts <input type="checkbox"/> i. Shorts <input type="checkbox"/> j. Dress <input type="checkbox"/> k. Shoes <input type="checkbox"/> l. Gloves <input type="checkbox"/> z. OTHER	<b>77 WEAPON TYPE</b> <input type="checkbox"/> <input type="checkbox"/> SUSPECT <input type="checkbox"/> a. Unknown <input type="checkbox"/> b. Brick/Rock <input type="checkbox"/> c. Butcher Knife <input type="checkbox"/> d. Club <input type="checkbox"/> e. Hand Gun <input type="checkbox"/> f. Hands/Feet <input type="checkbox"/> g. Pocket Knife <input type="checkbox"/> h. Rifle <input type="checkbox"/> i. Simulated <input type="checkbox"/> j. Shotgun <input type="checkbox"/> k. Toy Gun <input type="checkbox"/> z. OTHER
--	--	---

78 DATE/TIME OF REPORT 7-10-96/1945	79 REPORTING OFFICER/ID NO./DIV./UNIT S. HAG/2476/CAM/WCP	80 APPROVED BY/ID NO.	81 CONNECTING REPORTS
--	--	-----------------------	-----------------------



RD.: 8020 BEAT: 8A01

**SUPPLEMENTAL REPORT  
FORM IIB**

ORIGINAL OFFENSE: 245 (c) P.C. ADW / 2800.2 CVC / Officer involved Shooting

RECLASSIFY TO: N/A

CONNECTING REPORTS: N/A

DATE & TIME OF INCIDENT: 07/10/96 @ 19:40

LOCATION OF INCIDENT: [REDACTED] Euclid Camarillo Ca. 93010

CODE: A-1 NAME: Newfang, Josiah Eugene

RACE: [REDACTED]

DATE OF BIRTH: [REDACTED]

HOME ADDRESS: [REDACTED]

BUSINESS NAME: N/A

BUSINESS ADDRESS: N/A

RESIDENTIAL PHONE: N/A BUSINESS PHONE: N/A

CASE DISPOSITION: Arrest Made

**NARRATIVE**

On the above date and time I was on patrol in the El Rio area when I overheard 8B31, deputy Haney advise Sheriff's dispatch that he was in pursuit of a vehicle in the area of Naval Housing in the City of Camarillo. Hearing the ongoing pursuit, I responded to the City of Camarillo to assist with the incident. I monitored the pursuit as I responded into the area.

As the incident progressed the last location that deputy Haney broadcast from was in the area of Harris St. @ Euclid. I responded to that location to assist. Sergeant Barber also responded to the location. When I arrived at the incident deputy Hoag and Sliva advised that they had one of the suspect's in custody ([REDACTED]). At the same time one of the deputies advised that there had been shots fired at that location. No one at that location was injured. I asked deputy Sliva and Hoag to set up a perimeter and establish and crime scene area that would be cordon off. After completion of that, I asked that they start to canvas the neighborhood to make sure that everyone was O.K. and to check for potential witnesses.

COPIES TO:  Det  CAU  Narc  Prob  Juv  CII  Officer  Watch Commander  OTHER

DATE/TIME REPORTED 07/11/96 @ 1939 hrs.	DATE/TIME OF REPORT 07/11/96 @ 1400 hrs.	REPORTING OFFICER/ID NO./DIV./UNIT Sgt. S.H. Wade #1269 / WCPS / Cam.	APPROVED BY/ID NO. Sgt. [Signature] #1610
--	---	--	--



Sergeant Barber arrived immediately after me and I asked that he stay in the 900 block of Euclid so I could check the scene which extended east bound on Euclid Ave. to south bound Harris St. and down to Coe. St. The second suspect, Josiah Newfang was finally located at [REDACTED] Harris St.. When I arrived Newfang was being detained by Senior deputy Davis and deputy Dunn. While pulling up to [REDACTED] Harris St. I met deputy Rivas who was transporting deputy Haney back to his Sheriff's unit. I stopped and deputy Haney got into my unit. I transported him back to in front of [REDACTED] Euclid where his Sheriff's unit was parked.

When we arrived at the location I asked deputy Haney if there had been shots fired during the incident. Deputy Haney told me that there had been. I asked deputy Haney to give me a brief run down of what had taken place during the incident. I explained that I needed to know a brief synopsis of the incident including if there were any outstanding suspects and which direction shots were fired to initiate a search to make sure that everyone in the effected area was all right.

In substance Deputy Haney told me the following: he had discharged his weapon four or five times. He explained and that as Newfang was west bound on Euclid he pulled over to the curb and then pointed to where his unit was still parked in front of [REDACTED] Euclid Ave.. As Haney followed behind Newfang he could not stop his unit due to fading brakes. Deputy Haney pulled up next to Newfang's car on the left side and deputy Haney exited his unit and started to the rear and around to where Newfang was. As deputy Haney did so Newfang backed up quickly, negotiating a U-turn in the street. Newfang was backing towards deputy Haney and Haney had to step out of his way. As Newfang was still backing, deputy Haney decided to shoot the driver's side tires of Newfang's vehicle. Deputy Haney told me that he was worried about his safety and that Newfang would continue possible injuring or killing someone.

After deputy Haney shot the vehicles tires, Newfang drove east bound Euclid Ave. to south bound Harris St. while Haney gave chase on foot. Deputy Haney was finally able to locate and apprehend Newfang at the house where I located senior deputy Davis, deputy Dunn, and Newfang ([REDACTED] Harris St.) in the front yard.

I then called the on duty Watch Commander, Lt. Mike Regan and briefed him as to the information which I had obtained from deputy Haney. I then assumed control of the incident as the on scene Incident Commander. Lt. Regan advised that he was making all the necessary notifications

COPIES TO: <input type="checkbox"/> Det <input type="checkbox"/> CAU <input type="checkbox"/> Narc <input type="checkbox"/> Prob <input type="checkbox"/> Juv <input type="checkbox"/> CII <input type="checkbox"/> Officer <input type="checkbox"/> Watch Commander <input type="checkbox"/> OTHER _____			
DATE/TIME REPORTED	DATE/TIME OF REPORT	REPORTING OFFICER/ID NO./DIV./UNIT	APPROVED BY/ID NO.
07/11/96 @ 1939 hrs.	07/11/96@ 1400 hrs.	Sgt. S.H.Wade #1269 / WCPS / Cam.	<i>[Signature]</i> #1610



as per General Orders. I then assigned deputy Rivas as Scribe for the incident.

After obtaining the information from deputy Haney I admonished him not to say anything further to the other deputies at the scene. I asked Haney to have a seat in deputy Rivas' Sheriff unit. Deputy Haney complied. At approximately 2040 Sergeant Burke from Internal Affairs arrived at the incident. I briefed Sergeant Burke concerning the above information and relinquished my control of deputy Haney to Sergeant Burke. I did assist in making arrangements with Sergeant Barber to go with deputy Haney when they left the incident scene.

As necessary personnel arrived at the incident, I briefed them as to what had transpired up to this point. Personnel which were briefed included Det. D. Thompson, Det. Bob Young, Lt. Edwards and other various members of the Sheriff's Department.

Necessary equipment and personnel were requested for the incident for protection of the crime scene. For an in-depth description of events and resources utilized during this incident please refer to the LEICS Report which was completed by deputy Rivas and I with the same R.B. Number of 96-56749

COPIES TO: <input type="checkbox"/> Det <input type="checkbox"/> CAU <input type="checkbox"/> Narc <input type="checkbox"/> Prob <input type="checkbox"/> Juv <input type="checkbox"/> CII <input type="checkbox"/> Officer <input checked="" type="checkbox"/> Watch Commander <input type="checkbox"/> OTHER _____			
DATE/TIME REPORTED	DATE/TIME OF REPORT	REPORTING OFFICER/ID NO./DIV./UNIT	APPROVED BY/ID NO.
07/11/96 @ 1939 hrs.	07/11/96 @ 1400 hrs.	Sgt. S.H.Wade #1269 / WCPS / Cam.	<i>[Signature]</i> #1610

RD.: 8020 BEAT: 8A01

SUPPLEMENTAL REPORT  
FORM IIIIB

ORIGINAL OFFENSE: 2<sup>246</sup> (C) PC ADW / 2800.2 VC/ OFFICER INVOLVED SHOOTING

RECLASSIFY TO:

CONNECTING REPORTS:

DATE & TIME OF INCIDENT: 7-10-96 @ 1940 HOURS

LOCATION OF INCIDENT: [REDACTED] EUCLID, CAMARILLO CALIF. 93010

CODE: A1 NAME: JOSIAH EUGENE NEWFANG

RACE: [REDACTED]

DATE OF BIRTH: [REDACTED]

HOME ADDRESS: [REDACTED]

BUSINESS NAME: NONE

BUSINESS ADDRESS: NONE

RESIDENTIAL PHONE: NONE BUSINESS PHONE:

CASE DISPOSITION:

NARRATIVE

SOURCE: VEHICLE PURSUIT INVOLVING 8B31 DEPUTY HANEY.

SUSPECTS : JOSIAH NEWFANG, [REDACTED] [REDACTED]

WHILE ENROUTE TO ASSIST 8B32 (DEPUTY TORPEY #2745) AT THE DEL NORTE INN, I MONITORED A RADIO CALL FROM DEPUTY HANEY ADVISING OF BEING IN PURSUIT OF JOSIAH NEWFANG IN THE MILITARY HOUSING AREA OF CAMARILLO, (LAS POSAS / CALLE LA SOMBRA). DEPUTY HANEY WAS NOW REQUESTING THE SHERIFF'S HELICOPTER AND MY K-9 PARTNER RESPOND. HAVING JUST ENTERED THE 101 NORTH BOUND FROM LAS POSAS RD, IT REQUIRED THAT I EXIT AT CENTRAL AND RETURN.

AS I NEARED THE PURSUIT AREA, (EUCLID / GETMAN) I WAS DIRECTED BY OFFICERS AND CITIZENS TO CONTINUE ONTO HARRIS, WHERE I PASSED A CRASHED RED CONVERTIBLE CAR AT SEYBOLT. I WAS THEN WAIVED TOWARDS COE, WHERE I MET WITH DEPUTY HANEY AND UNIT 3C31, SR DEPUTY DAVIS / DEPUTY DUNN. DEPUTY HANEY TOLD ME THAT HE HAD CHASED (ON FOOT) JOSIAH NEWFANG INTO THE BACK YARD, POINTING AT POSSIBLY [REDACTED] HARRIS.

AS THE K-9 WAS DEPLOYED INTO ONE OF THE BACKYARDS, SR DEPUTY DAVIS ADVISED ME THAT NEWFANG WAS NOW IN CUSTODY.

COPIES TO: <input type="checkbox"/> Det <input type="checkbox"/> CAU <input type="checkbox"/> Narc <input type="checkbox"/> Prob <input type="checkbox"/> Juv <input type="checkbox"/> CII <input type="checkbox"/> Officer <input type="checkbox"/> Watch Commander <input type="checkbox"/> OTHER			
DATE/TIME REPORTED 7/10/96 / 1940	DATE/TIME OF REPORT 7-11-96 / 1500	REPORTING OFFICER/ID NO./DIV./UNIT RIVAS 1992 3EK K-9 WCP5	APPROVED BY/ID NO. [Signature] #1269



UNKNOWN IF ANY OTHER SUSPECTS WERE OUTSTANDING, I MET WITH DEPUTY HANEY WHO TOLD ME THAT ALL THE SUSPECTS WERE NOW IN CUSTODY. AS DEPUTY HANEY ATTEMPTED TO REGAIN HIS BREATH, (SHORT WINDED FROM THE FOOT PURSUIT), HE STATED " THEY TRIED TO RUN ME OVER, AND I WAS FORCED TO SHOOT AT THE CAR!" ADHERING TO DEPARTMENTAL POLICY, DEPUTY HANEY WAS IMMEDIATELY SEGREGATED FROM THE OFFICERS AT THE SCENE AND PLACED INTO THE FRONT SEAT OF MY PATROL CAR. AS I BEGAN TO DRIVE DEPUTY HANEY TO SGT. WADES LOCATION, WE MET IN THE STREET AS HE (SGT. WADE) WAS RESPONDING TO NEWFANGS LOCATION. SGT. WADE WAS THEN ADVISED THAT A SHOOTING INVOLVING DEPUTY HANEY HAD TAKEN PLACE. SGT. WADE WAS ALREADY AWARE OF THE INCIDENT. DEPUTY HANEY WAS THEN RELEASED TO SGT. WADE'S SUPERVISION.

AT NO TIME WERE ANY STATEMENTS SOLICITED FROM DEPUTY HANEY REGARDING THE ACTUAL SHOOTING INCIDENT.

I THEN RESPONDED TO THE ORIGINAL INCIDENT AREA (EUCLID / HARRIS) IN ORDER TO ASSIST WITH THE SECURING OF THE CRIME SCENE, UNTIL SGT. WADE COULD RETURN. UPON THE ARRIVAL OF SGT. WADE, AN ICS PROGRAM WAS IMPLEMENTED WITH MYSELF ACTING AS THE SCRIBE. REFER TO THE ICS LOG FOR TRAFFIC RELATED TO THE CRIME SCENE.

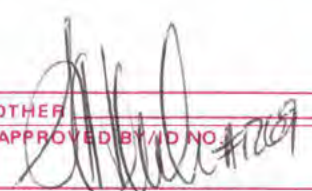

COPIES TO: <input type="checkbox"/> Det <input type="checkbox"/> CAU <input type="checkbox"/> Narc <input type="checkbox"/> Prob <input type="checkbox"/> Juv <input type="checkbox"/> CII <input type="checkbox"/> Officer <input type="checkbox"/> Watch Commander <input type="checkbox"/> OTHER			
DATE/TIME REPORTED 7-10-96 1940	DATE/TIME OF REPORT 7-11-96 1500	REPORTING OFFICER/ID NO./DIV./UNIT RIVAS 1992 3CC WCRS	APPROVED BY/ID NO.  #1209



4  INCIDENT  SUPPLEMENTAL  BICYCLE  CASE CLEARED  
 PROPERTY  VEHICLE  MISSING PERSON  OTHER

5 DOMESTIC VIOLENCE  
 a. Domestic Violence  c. D.V. Elderly  
 b. Weapon Involved  d. D.V. Elderly w/Weapon  
 D.V. WEAPON CATEGORY  
 e. Firearm  
 f. Knife or Cutting Instrument  
 g. Other Dangerous Weapon  
 h. Personal Weapon (hands, fists, feet, etc.)

6 ORIGINAL INCIDENT/OFFENSE PURSUIT  
 7 RECLASSIFY TO  
 8 CONNECTING REPORTS

9 DATE/TIME OF INCIDENT 7-10-96/1940  
 10 LOCATION OF INCIDENT HARRIS @ EUCLID CAMDEN

11 NAME (Last, First, Middle, Gen)/FIRM NAME  
 12 AL NEWFANG, JOSTAH EUGENE  
 13 RACE  
 14 SEX  
 15 HT  
 16 WT  
 17 BUILD  
 18 HAIR  
 19 EYES  
 20 DOB  
 21 AGE

22 RESIDENCE ADDRESS  
 23 CITY STATE ZIP  
 24 BUSINESS PHONE NONE

BICYCLE INFORMATION  
 25 CLASSIFICATION  
 FOUND  STOLEN  RECOVERED  
 26 MAKE  
 27 MODEL  
 28 FRAME NO.

29 TYPE  
 Boy's  Girl's  Standard  Stingray  
 30 WHEEL DIA.  
 31 TIRES  
 REGULAR  HIGH PRESSURE  
 32 COLOR(s)

33 SEAT  
 BANANA  STANDARD  
 34 FENDERS  
 FRONT  REAR  
 35 LICENSE NO.  
 36 ADDITIONAL EQUIPMENT  
 37 VALUE

38 LOCATION PROPERTY BOOKED  
 39 GEAR SPEED

40 PROPERTY CLASSIFICATION CODES  
 SP - Stolen Property  
 LP - Lost Property  
 SK - Safekeeping  
 RC - Recovered Property  
 FP - Found Property  
 E - Evidence  
 PROPERTY CODES  
 A - Currency/Notes  
 B - Jewelry/Precious Metals  
 C - Clothing/Furs  
 D - Vehicle  
 E - Office Equipment  
 F - TV/Radio/Cameras  
 G - Firearms  
 H - Household Goods  
 I - Consumable Goods  
 J - Livestock  
 K - Bicycles  
 L - Sporting Goods  
 M - Auto Parts  
 N - Tools  
 Z - Miscellaneous

41 CODE  
 42 ITEM  
 43 QTY.  
 44 ARTICLE NAME  
 45 BRAND/MAKE MANUFACTURER  
 46 MODEL NAME OR NUMBER  
 47 MISC. DESCRIPTION  
 48 IDENTIFICATION NUMBER  
 49 VALUE

50 NARRATIVE: (Include Actions and Conversations by Suspects and Victims and Other Events Not Previously Covered)

ON 7-10-96 I WAS 106 AT THE DEL NORTE INN WHEN I HEARD DEP HANEY GO INTO PURSUIT OF A VEHICLE. I RESPONDED TO THE AREA OF THE PURSUIT. WHEN I ARRIVED ON SCENE THE UNITS ADVISED CODE 4 TWO SUBJECTS IN CUSTODY.

I RESPONDED TO THE AREA OF HARRIS AND SEYBOLT AVE. TO SECURE THE D.P. VEHICLE. I SET UP TRAFFIC CONES ON SEYBOLT AVE AT HARRIS TO STOP VEHICLES AND PEDESTRIAN TRAFFIC FROM INTERFERING WITH THE D.P. VEHICLE.

51 NUMBER OF ARRESTEES  
 52 ASSIGNED TO:  
 53 ASSIGNED BY:

54 CASE DISPO:  Inactive  Unfounded  
 CLOSED BY:  
 Arr. & Pros.  
 Comp. Refuses to Pros.  
 Comp. Refused by DA  
 Pros. Other Offense  
 Occurred Other Jurisdiction  
 Turned Over to Other Jurisdiction  
 Death of Suspect  
 OTHER

55 COPIES TO:  Det  CAU  Narc  Press  Juv  CII  Area  Court  Other  
 56 DATE/TIME REPORTED 7-10-96/1940  
 57 DATE/TIME OF REPORT 7-11-96/1530  
 58 REPORTING OFFICER/ID NO./DIV./UNIT TORPEY 2745/WCP/CAM  
 59 APPROVED BY/ID NO. Laurin 1600013 ca





R.D.:8020 BEAT:8A01

SUPPLEMENTAL REPORT

ORIGINAL OFFENSE:245 (C)PC ADW/2800.2 VC/OFFICER INVOLVED SHOOTING  
RECLASSIFY TO :

CONNECTING REPORTS:

DATE & TIME OF INCIDENT:7-10-96/1940 HOURS

LOCATION OF OFFENSE: [REDACTED] EUCLID CAMARILLO CA 93010

CODE:A1 NAME:NEWFANG, JOSIAH, EUGENE

RACE: [REDACTED]

D.O.B.: [REDACTED]

ADDRESS: [REDACTED]

BUS. NAME:UNEMPLOYED

BUS. ADDRESS:-----

RES. PHONE:----- BUS. PHONE:-----

CASE DISPO:

NARRATIVE

ON 7-10-96 AT APPROX. 2345 HOURS I WAS WORKING MARKED PATROL IN THE 8A01 AREA OF CAMARILLO. I RESPONDED TO COE AND HARRIS TO RELIEVE A "D" STATION UNIT WHO WAS WORKING A SECURITY POST AT THAT LOCATION. I PROVIDED SECURITY AT THAT LOCATION UNTIL APPROX. 0100 HOURS.

I WAS DIRECTED BY SR. DEP. LAWRENCE TO CLEAR THE SCENE AND PICK UP DEP. DOWNARD AT THE INTERSECTION AT EUCLID AND GETMEN. FROM THERE WE WERE DIRECTED TO PICK UP (A1) NEWFANG AT CAMARILLO PD AND TRANSPORT HIM TO MAJOR CRIMES IN VENTURA. WE PICKED UP NEWFANG AT APPROX. 0115 HOURS AND TRANSPORTED HIM TO VENTURA, WHERE WE RELEASED HIM TO SR. DEP. THOMPSON IN MAJOR CRIMES.

COPIES TO:  Det  CAU  Narc  Prob  Juv  CII  Officer  Watch Commander  OTHER

DATE/TIME REPORTED  
07-10-96/2345

DATE/TIME OF REPORT  
07-11-96/2350

REPORTING OFFICER/ID NO./DIV./UNIT  
M.HARA/2508/WCP

APPROVED BY ID NO. #1261



RD.: 8020 BEAT: 8A01

### SUPPLEMENTAL REPORT

FORM IIIB

**ORIGINAL OFFENSE:** 2800.2 CVC/ RECKLESS EVADING, 245© PC / ADW ON PEACE OFFICER

**RECLASSIFY TO:**

**CONNECTING REPORTS:**

**DATE & TIME OF INCIDENT:** 07-10-96 @ 1940 HOURS

**LOCATION OF INCIDENT:** [REDACTED] HARRIS AVE., CAMARILLO, CA. 93010

**CODE:** A **NAME:** NEWFANG, JOSIAH EUGENE

**RACE:** [REDACTED]

**DATE OF BIRTH:** [REDACTED]

**HOME ADDRESS:** [REDACTED]

**BUSINESS NAME:** NONE

**BUSINESS ADDRESS:** NONE

**RESIDENTIAL PHONE:** [REDACTED] **BUSINESS PHONE:** NONE

**CASE DISPOSITION:** ACTIVE

#### NARRATIVE

ON 7-10-96, AT ABOUT 2228 HOURS, I WAS WORKING THE CITY OF CAMARILLO. I JUST FINISHED A TRAINING CLASS AT THE VENTURA COUNTY CRIMINAL JUSTICE TRAINING CENTER AND WAS DISPATCHED TO HARRIS AVE TO ASSIST ON A OFFICER INVOLVED SHOOTING.

I ARRIVED AND WAS ASSIGNED, BY SR. DEP. LAWRENCE, TO A SECURITY POST AT THE INTERSECTION OF EUCLID AVE. AND GETMEN. I DID NOT TALK TO ANYONE OR DISCUSS WHAT HAPPENED DURING THE INCIDENT. AT ABOUT 0021 HOURS I WAS RELIEVED OF THE SECURITY POST AND PICKED UP BY DEP. HARA. WE WERE DIRECTED BY LAWRENCE TO REPORT TO CAMARILLO PD., PICK UP NEWFANG, AND TRANSPORT HIM TO MAJOR CRIMES IN VENTURA.. AT ABOUT 0115 HOURS, WE TRANSPORTED NEWFANG TO VENTURA, WHERE WE RELEASED HIM TO SR. DEP. THOMPSON IN MAJOR CRIMES.

COPIES TO: <input type="checkbox"/> Det <input type="checkbox"/> CAU <input type="checkbox"/> Narc <input type="checkbox"/> Prob <input type="checkbox"/> Juv <input type="checkbox"/> CII <input type="checkbox"/> Officer <input type="checkbox"/> Watch Commander <input type="checkbox"/> OTHER			
DATE/TIME REPORTED 7-10-96/2228	DATE/TIME OF REPORT 7-12-96/0022	REPORTING OFFICER/ID NO./DIV./UNIT Downard/2989/wcps/CAM	APPROVED BY/ID NO.  #1269



4  INCIDENT  SUPPLEMENTAL  BICYCLE  CASE CLEARED  
 PROPERTY  VEHICLE  MISSING PERSON  OTHER

5 DOMESTIC VIOLENCE  
 a. Domestic Violence  c. D.V. Elderly  
 b. Weapon Involved  d. D.V. Elderly w/Weapon  
D.V. WEAPON CATEGORY  
 e. Firearm  
 f. Knife or Cutting Instrument  
 g. Other Dangerous Weapon  
 h. Personal Weapon (hands, fists, feet, etc.)

6 ORIGINAL INCIDENT/OFFENSE  
PURSUIT OF WANTED SUBJECT

7 RECLASSIFY TO

8 CONNECTING REPORTS

9 DATE/TIME OF INCIDENT  
7-10-96/1940

10 LOCATION OF INCIDENT  
HARRISON CAMARILLO

11 CODE 21  
12 Name (Last, First, Middle, Gen)/FIRM NAME  
NEWFANG, JOSIAH EUGENE

13 RACE  
[REDACTED]

14 SEX  
[REDACTED]

15 HT  
[REDACTED]

16 WT  
[REDACTED]

17 BUILD  
[REDACTED]

18 HAIR  
[REDACTED]

19 EYES  
[REDACTED]

20 DOB  
[REDACTED]

21 AGE  
[REDACTED]

22 RESIDENCE ADDRESS  
[REDACTED]

23 CITY  
[REDACTED]

24 STATE  
[REDACTED]

25 ZIP  
[REDACTED]

26 RESIDENCE PHONE  
NONE

27 BUSINESS  
[REDACTED]

BICYCLE INFORMATION

28 CLASSIFICATION  
 FOUND  STOLEN  RECOVERED

29 TYPE  
 Boy's  Girl's  Standard  Stingray

30 WHEEL DIA.  
[REDACTED]

31 TIRES  
 REGULAR  HIGH PRESSURE

32 COLOR(s)  
[REDACTED]

33 SEAT  
 BANANA  STANDARD

34 FENDERS  
 FRONT  REAR

35 LICENSE NO.  
[REDACTED]

36 ADDITIONAL EQUIPMENT  
[REDACTED]

37 VALUE  
[REDACTED]

38 LOCATION PROPERTY BOOKED  
[REDACTED]

39 GEAR SPEED  
[REDACTED]

40 PROPERTY CLASSIFICATION CODES

<input type="checkbox"/> SP - Stolen Property	<input type="checkbox"/> A - Currency/Notes	<input type="checkbox"/> F - TV/Radio/Cameras	<input type="checkbox"/> K - Bicycles
<input type="checkbox"/> LP - Lost Property	<input type="checkbox"/> B - Jewelry/Precious Metals	<input type="checkbox"/> G - Firearms	<input type="checkbox"/> L - Sporting Goods
<input type="checkbox"/> SK - Safekeeping	<input type="checkbox"/> C - Clothing/Furs	<input type="checkbox"/> H - Household Goods	<input type="checkbox"/> M - Auto Parts
<input type="checkbox"/> RC - Recovered Property	<input type="checkbox"/> D - Vehicle	<input type="checkbox"/> I - Consumable Goods	<input type="checkbox"/> N - Tools
<input type="checkbox"/> FP - Found Property	<input type="checkbox"/> E - Office Equipment	<input type="checkbox"/> J - Livestock	<input type="checkbox"/> Z - Miscellaneous
<input type="checkbox"/> E - Evidence			

41 CODE	42 ITEM	43 QTY.	44 ARTICLE NAME	45 BRAND/MAKE MANUFACTURER	46 MODEL NAME OR NUMBER	47 MISC. DESCRIPTION	48 IDENTIFICATION NUMBER	49 VALUE
---------	---------	---------	-----------------	----------------------------	-------------------------	----------------------	--------------------------	----------

50 NARRATIVE: (Include Actions and Conversations by Suspects and Victims and Other Events Not Previously Covered)

ON 7-10-96, SR. DEPUTY T. DAVIS AND I WERE ON ROUTINE PATROL IN THE CAMARILLO AREA OF VENTURA COUNTY. AT APPROXIMATELY 1940 HOURS, WE HEARD DEPUTY HANEY (8831) ADVISE DISPATCH THAT HE WAS IN PURSUIT OF A WANTED SUBJECT (A1/NEWFANG) IN A CAR IN THE COE AREA OF CAMARILLO. WE RESPONDED TO THE AREA TO ASSIST DEPUTY HANEY. AS WE APPROACHED THE AREA, DEPUTY HANEY ADVISED THAT HE WAS IN FOOT PURSUIT ON HARRISON. AS

51 NUMBER OF ARRESTEES  
1

52 ASSIGNED TO:

53 ASSIGNED BY:

54 CASE DISPO:  Inactive  Unfounded

CLOSED BY:

Arr. & Pros.  Comp. Refuses to Pros.  Comp. Refused by DA

Pros. Other Offense  Occurred Other Jurisdiction  Turned Over to Other Jurisdiction

Death of Suspect  OTHER

55 COPIES TO:  Det  CAU  Narc  Press  Juv  CII  Area  Court  Other

56 DATE/TIME REPORTED  
7-10-96/1940

57 DATE/TIME OF REPORT  
7-11-96/0052

58 REPORTING OFFICER/ID NO./DIV./UNIT  
C. Dunn/2227/WCP5-CAM

59 APPROVED BY/ID NO.  
[Signature] #2295



CONTINUATION SHEET

VENTURA COUNTY SHERIFF'S DEPARTMENT  
AGENCY IDENTIFIER CA5600

PAGE 2 OF 3

1 CASE NUMBER  
96-56749

CODE	ITEM	QTY.	ARTICLE NAME	BRAND/MAKE MANUFACTURER	MODEL NAME OR NUMBER	MISC. DESCRIPTION	IDENTIFICATION NUMBER	VALUE	
			2 NARRATIVE: WE DROVE THROUGH THE AREA LOOKING FOR DEPUTY HANEY AND/OR THE SUSPECTS, WE FOUND A MALE HISPANIC (A2 [REDACTED] [REDACTED]) SEATED ON THE SOUTH CURB OF EUCLID WEST OF HARRISON. DEPUTY SLIVA ARRIVED AT THE LOCATION SECONDS AFTER OUR ARRIVAL. DEPUTY SLIVA DETAINED [REDACTED] AS WE RESPONDED TO [REDACTED] HARRISON TO ASSIST DEPUTY HANEY WHO WAS TAKING A1/NEWFANG INTO CUSTODY AFTER A FOOT CHASE.						
			UPON OUR ARRIVAL AT [REDACTED] HARRISON, WE TOOK CUSTODY OF A1/NEWFANG. PRIOR TO PLACING NEWFANG IN THE REAR SEAT OF OUR PATROL CAR, SR. DEPUTY DAVIS FLUSHED NEWFANG'S FACE AND EYES WITH WATER FROM A HOSE ACROSS THE STREET AS HE HAD BEEN PEPPER SPRAYED. SR. DEP. DAVIS SEARCHED THE OUTER CLOTHING OF NEWFANG, SUBSEQUENT TO HIS ARREST, AND FOUND A CLEAR PLASTIC BAGGIE CONTAINING METHAMPHETAMINE ON HIS PERSON.						
			AS WE PLACED NEWFANG IN OUR PATROL UNIT, I SAW A SMALL LACERATION OF NEWFANG'S RIGHT EYE AND A CUT ON						
3 REPORTING OFFICER/ID NO/DIV/UNIT			4 APPROVED BY/ID NO			TOTAL VALUE			
C. DUNN / 2227 / WCPD - CAM			[Signature] #2295						



CONTINUATION SHEET

VENTURA COUNTY SHERIFF'S DEPARTMENT  
 AGENCY IDENTIFIER CA5600

PAGE 3 OF 3

1 CASE NUMBER  
 96-56749

CODE	ITEM	QTY.	ARTICLE NAME	BRAND/MAKE MANUFACTURER	MODEL NAME OR NUMBER	MISC. DESCRIPTION	IDENTIFICATION NUMBER	VALUE	
			2 NARRATIVE: THE BIG TOE OF NEWFANG'S LEFT FOOT. NEWFANG ALSO COMPLAINED OF SORENESS TO HIS LEFT SHOULDER.						
			AT APPROXIMATELY 2130 HOURS WE TRANSPORTED NEWFANG TO THE EMERGENCY ROOM OF PLEASANT VALLEY HOSPITAL. AFTER NEWFANG WAS TREATED FOR HIS WOUNDS AND RELEASED INTO OUR CUSTODY, WE TRANSPORTED NEWFANG TO THE CAMARILLO POLICE STATION. NEWFANG WAS THEN TRANSPORTED TO HEADQUARTERS BY DEPUTY HULL AND DEPUTY DOWNARD.						
			FOR MORE INFORMATION SEE THE SUPPLEMENTAL REPORT BY SE DEPUTY DAVIS.						

3 REPORTING OFFICER/ID NO/DIV/UNIT

4 APPROVED BY/ID NO

C. Dunn / 2227 / WCS - CAM

*[Signature]* #2295

TOTAL VALUE





## Department of Justice Oleoresin Capsicum (OC) Application Report

AGENCY REPORTING VENTURA COUNTY SHERIFF PHONE NUMBER 384-5100  
 OFFICER REPORTING LARRY KILIC R BADGE / ID NUMBER 109 / 2551  
 DATE OF INCIDENT 7-10-96 TIME OF INCIDENT APPROX - 1945  
 CASE REPORT NUMBER 96-56744 BRAND OF OC AGENT USED CAUSTON

### CHECK ALL THAT APPLY

**I. APPLICATION WAS:**

- Effective  Ineffective (Explain on Back)  
 Immediate  Other (Explain on Back)  
 In Lieu of Greater Means of Force.

**II. DEPARTMENT PERSONNEL WERE:**

- Uninjured  Injured (Explain on Back)  Killed (Explain on Back)  
 Alone  With Others Incidentally Exposed (Explain on Back)

**III. SUBJECT WAS:**

- Uninjured  Injured (Explain on Back)  Killed (Explain on Back)  
 Alone  With Others Incidentally Exposed (Explain on Back)

**IV. DESCRIPTION OF SUBJECT:**

- Male  Female Race :  White  Black  Hispanic  Asian  
 Age ██████████  American Indian  Other \_\_\_\_\_

**V. FIRST AID WAS:**

- Not Required; Flushing With Water Was Sufficient.  Required (Explain on Back)

**VI. SUBJECT HAD PRE-EXISTING MEDICAL CONDITIONS (DESCRIBE ON BACK):**

- Asthma / Other Respiratory Problems  Eye Condition/Visually Impaired, Contact Lenses, Glaucoma, Etc.  
 Heart Condition  Pregnant  
 Skin Lesions / Other Skin Condition  None Noted

**USE REVERSE SIDE IF FURTHER EXPLANATION IS NECESSARY. COMPLETE AS SOON AS PRACTICAL FOLLOWING AN INCIDENT AND SUBMIT QUARTERLY TO:**

CALIFORNIA DEPARTMENT OF JUSTICE  
 P.O. BOX 820200  
 SACRAMENTO, CALIFORNIA 94203-0200  
 ATTENTION: FIREARMS PROGRAM

**I. AGENT APPLICATION:** \_\_\_\_\_  
\_\_\_\_\_  
\_\_\_\_\_  
\_\_\_\_\_  
\_\_\_\_\_  
\_\_\_\_\_

**II. DEPARTMENT PERSONNEL INJURY/DEATH:** \_\_\_\_\_  
\_\_\_\_\_  
\_\_\_\_\_  
\_\_\_\_\_  
\_\_\_\_\_  
\_\_\_\_\_

**III. SUBJECT INJURY/DEATH:** \_\_\_\_\_  
\_\_\_\_\_  
\_\_\_\_\_  
\_\_\_\_\_  
\_\_\_\_\_  
\_\_\_\_\_

**V. FIRST AID FOR SUBJECT:** \_\_\_\_\_  
\_\_\_\_\_  
\_\_\_\_\_  
\_\_\_\_\_  
\_\_\_\_\_  
\_\_\_\_\_

**VI. PRE-EXISTING MEDICAL CONDITONS:** \_\_\_\_\_  
\_\_\_\_\_  
\_\_\_\_\_  
\_\_\_\_\_  
\_\_\_\_\_  
\_\_\_\_\_

**VII. ADDITIONAL COMMENTS:** \_\_\_\_\_  
\_\_\_\_\_  
\_\_\_\_\_  
\_\_\_\_\_  
\_\_\_\_\_





CODE 44	45 NAME (Last, First, Middle, Gen)/FIRM NAME				AKA	RACE 46	SEX 47	48 HT	49 WT	50 HAIR	51 DOB	52 AGE
53 RESIDENCE ADDRESS			CITY	STATE	ZIP	How long 54	55 RESIDENCE PHONE					
56 BUSINESS NAME			ADDRESS	CITY	STATE	ZIP	57 BUSINESS PHONE					
58 OCCUPATION	DAYS OFF 59	WORK HRS 60	61 INTERPRETER REQUIRED/LANGUAGE <input type="checkbox"/> YES <input type="checkbox"/> NO		62 RELATIONSHIP TO VICTIM No _____ SUSPECT No _____			63 OPERATOR'S LIC NO/STATE				
64 COMMENTS:												

CODE 65	66 NAME (Last, First, Middle, Gen)/FIRM NAME				AKA	RACE 67	SEX 68	69 HT	70 WT	71 HAIR	72 DOB	73 AGE
74 RESIDENCE ADDRESS			CITY	STATE	ZIP	How long 75	76 RESIDENCE PHONE					
77 BUSINESS NAME			ADDRESS	CITY	STATE	ZIP	78 BUSINESS PHONE					
79 OCCUPATION	DAYS OFF 80	WORK HRS 81	82 INTERPRETER REQUIRED/LANGUAGE <input type="checkbox"/> YES <input type="checkbox"/> NO		83 RELATIONSHIP TO VICTIM No _____ SUSPECT No _____			84 OPERATOR'S LIC NO/STATE				
85 COMMENTS:												

CODE 86	87 NAME (Last, First, Middle, Gen)/FIRM NAME				AKA	RACE 88	SEX 89	90 HT	91 WT	92 HAIR	93 DOB	94 AGE
95 RESIDENCE ADDRESS			CITY	STATE	ZIP	How long 96	97 RESIDENCE PHONE					
98 BUSINESS NAME			ADDRESS	CITY	STATE	ZIP	99 BUSINESS PHONE					
100 OCCUPATION	DAYS OFF 101	WORK HRS 102	103 INTERPRETER REQUIRED/LANGUAGE <input type="checkbox"/> YES <input type="checkbox"/> NO		104 RELATIONSHIP TO VICTIM No _____ SUSPECT No _____			105 OPERATOR'S LIC NO/STATE				
106 COMMENTS:												

CODE 107	108 NAME (Last, First, Middle, Gen)/FIRM NAME				AKA	RACE 109	SEX 110	111 HT	112 WT	113 HAIR	114 DOB	115 AGE
116 RESIDENCE ADDRESS			CITY	STATE	ZIP	How long 117	118 RESIDENCE PHONE					
119 BUSINESS NAME			ADDRESS	CITY	STATE	ZIP	120 BUSINESS PHONE					
121 OCCUPATION	DAYS OFF 122	WORK HRS 123	124 INTERPRETER REQUIRED/LANGUAGE <input type="checkbox"/> YES <input type="checkbox"/> NO		125 RELATIONSHIP TO VICTIM No _____ SUSPECT No _____			126 OPERATOR'S LIC NO/STATE				
127 COMMENTS:												



**SUSPECT REPORT**

**VENTURA COUNTY SHERIFF'S DEPARTMENT  
AGENCY IDENTIFIER CA05600**

PAGE \_\_\_ OF \_\_\_

1 R.D. BEAT 2 3 CASE NUMBER

4 SUSP	5 NAME (Last, First, Middle, Gen) _____ AKA _____	6 RACE	7 SEX	8 HT	9 WT	10 BUILD	11 HAIR	12 EYES	13 DOB	14 AGE
15 RESIDENCE ADDRESS _____ CITY _____ STATE _____ ZIP _____				16 HOW LONG _____		17 RESIDENCE PHONE _____		18 OPERATOR'S LIC NO/STATE _____		
19 BUSINESS NAME _____			ADDRESS _____			CITY _____		STATE _____		ZIP _____
21 OCCUPATION _____		DYS OFF 22 _____	WORK HR 23 _____	UNDOCUMENTED PERSON 24 <input type="checkbox"/> YES <input type="checkbox"/> NO		INTERPRETER REQ/LANGUAGE 25 <input type="checkbox"/> YES <input type="checkbox"/> NO		26 RELATIONSHIP TO VICTIM NO. _____ SUSPECT NO. _____		LOCAL ID NO 27 _____
28 SUSP	29 NAME (Last, First, Middle, Gen) _____ AKA _____	30 RACE	31 SEX	32 HT	33 WT	34 BUILD	35 HAIR	36 EYES	37 DOB	38 AGE
39 RESIDENCE ADDRESS _____ CITY _____ STATE _____ ZIP _____				40 HOW LONG _____		41 RESIDENCE PHONE _____		42 OPERATOR'S LIC NO/STATE _____		
43 BUSINESS NAME _____			ADDRESS _____			CITY _____		STATE _____		ZIP _____
45 OCCUPATION _____		DYS OFF 46 _____	WORK HR 47 _____	UNDOCUMENTED PERSON 48 <input type="checkbox"/> YES <input type="checkbox"/> NO		INTERPRETER REQ/LANGUAGE 49 <input type="checkbox"/> YES <input type="checkbox"/> NO		50 RELATIONSHIP TO VICTIM NO. _____ SUSPECT NO. _____		LOCAL ID NO 51 _____
52 SUSP		VEH LIC NO/STATE _____	53 VEH YEAR _____	MAKE _____	MODEL _____	BODY STYLE _____	54 TOP COLOR _____		55 BOTTOM COLOR _____	
56 VIN _____			57 UNIQUE CHARACTERISTICS (i.e., Paint or Body Markings) _____				58 HOLD _____		59 TOWED TO _____	

<b>60 HAIR LENGTH</b> <input type="checkbox"/> SUSPECT <input type="checkbox"/> a. Unknown <input type="checkbox"/> b. Bald <input type="checkbox"/> c. Collar <input type="checkbox"/> d. Long <input type="checkbox"/> e. Receding <input type="checkbox"/> f. Shoulder <input type="checkbox"/> g. Short <input type="checkbox"/> z. OTHER	<b>62 HAIR STYLE</b> <input type="checkbox"/> SUSPECT <input type="checkbox"/> a. Unknown <input type="checkbox"/> b. Afro/Natural <input type="checkbox"/> c. Braided <input type="checkbox"/> d. Bushy <input type="checkbox"/> e. Crew Cut <input type="checkbox"/> f. Greasy <input type="checkbox"/> g. Military <input type="checkbox"/> h. Pony Tail <input type="checkbox"/> i. Processed <input type="checkbox"/> j. Straight <input type="checkbox"/> k. Wavy/Curly <input type="checkbox"/> l. Wig <input type="checkbox"/> z. OTHER	<b>63 FACIAL HAIR</b> <input type="checkbox"/> SUSPECT <input type="checkbox"/> a. Unknown <input type="checkbox"/> b. Clean <input type="checkbox"/> c. Fu Manchu <input type="checkbox"/> d. Full Beard <input type="checkbox"/> e. Fuzz <input type="checkbox"/> f. Goatee <input type="checkbox"/> g. Lower Lip <input type="checkbox"/> h. Mustache <input type="checkbox"/> i. Side Burns <input type="checkbox"/> j. Unshaven <input type="checkbox"/> z. OTHER	<b>64 COMPLEXION</b> <input type="checkbox"/> SUSPECT <input type="checkbox"/> a. Unknown <input type="checkbox"/> b. Acne <input type="checkbox"/> c. Dark <input type="checkbox"/> d. Freckles <input type="checkbox"/> e. Light <input type="checkbox"/> f. Medium <input type="checkbox"/> g. Pale <input type="checkbox"/> h. Pocked <input type="checkbox"/> i. Ruddy <input type="checkbox"/> j. Tanned <input type="checkbox"/> z. OTHER	<b>65 GENERAL APPEARANCE</b> <input type="checkbox"/> SUSPECT <input type="checkbox"/> a. Unknown <input type="checkbox"/> b. Conservative <input type="checkbox"/> c. Dirty <input type="checkbox"/> d. Disguised <input type="checkbox"/> e. Flashy <input type="checkbox"/> f. Good Looking <input type="checkbox"/> g. Military <input type="checkbox"/> h. Unkempt <input type="checkbox"/> i. Unusual Odor <input type="checkbox"/> j. Well Groomed <input type="checkbox"/> z. OTHER  <b>66 RIGHT/LEFT HANDED</b> <input type="checkbox"/> 0. Unknown <input type="checkbox"/> 1. Right <input type="checkbox"/> 2. Left	<b>67 TATTOOS/SCARS &amp; TYPE</b> <input type="checkbox"/> SUSPECT <input type="checkbox"/> a. Unknown _____ <input type="checkbox"/> b. Abdomen _____ <input type="checkbox"/> c. Arm _____ <input type="checkbox"/> d. Foot _____ <input type="checkbox"/> e. Hand _____ <input type="checkbox"/> f. Head/Face _____ <input type="checkbox"/> g. Leg _____ <input type="checkbox"/> h. Shoulder _____ <input type="checkbox"/> z. OTHER _____
--	---	--	--	--	--

<b>68 DEMEANOR</b> <input type="checkbox"/> SUSPECT <input type="checkbox"/> a. Unknown <input type="checkbox"/> b. Angry <input type="checkbox"/> c. Apologetic <input type="checkbox"/> d. Calm <input type="checkbox"/> e. Disorganized <input type="checkbox"/> f. Irritable <input type="checkbox"/> g. Nervous <input type="checkbox"/> h. Polite <input type="checkbox"/> i. Professional <input type="checkbox"/> j. Stupor <input type="checkbox"/> k. Violent <input type="checkbox"/> z. OTHER	<b>69 SPEECH</b> <input type="checkbox"/> SUSPECT <input type="checkbox"/> a. Unknown <input type="checkbox"/> b. Accent <input type="checkbox"/> c. Lipped <input type="checkbox"/> d. Mumbled <input type="checkbox"/> e. Offensive <input type="checkbox"/> f. Quiet <input type="checkbox"/> g. Rapid <input type="checkbox"/> h. Slow <input type="checkbox"/> i. Slurred <input type="checkbox"/> j. Stuttered <input type="checkbox"/> k. Talkative <input type="checkbox"/> z. OTHER	<b>70 VOICE</b> <input type="checkbox"/> SUSPECT <input type="checkbox"/> a. Unknown <input type="checkbox"/> b. Disguised <input type="checkbox"/> c. High Pitch <input type="checkbox"/> d. Loud <input type="checkbox"/> e. Low Pitch <input type="checkbox"/> f. Medium <input type="checkbox"/> g. Monotone <input type="checkbox"/> h. Nasal <input type="checkbox"/> i. Pleasant <input type="checkbox"/> j. Raspy <input type="checkbox"/> k. Soft <input type="checkbox"/> z. OTHER	<b>71 FACE</b> <input type="checkbox"/> SUSPECT <input type="checkbox"/> a. Unknown <input type="checkbox"/> b. Broad <input type="checkbox"/> c. High Cheek <input type="checkbox"/> d. Long <input type="checkbox"/> e. Oval <input type="checkbox"/> f. Round <input type="checkbox"/> g. Square <input type="checkbox"/> h. Thin <input type="checkbox"/> z. OTHER	<b>72 GLASSES</b> <input type="checkbox"/> SUSPECT <input type="checkbox"/> a. Unknown <input type="checkbox"/> b. None <input type="checkbox"/> c. Contacts <input type="checkbox"/> d. Mirrored <input type="checkbox"/> e. Plastic Frame <input type="checkbox"/> f. Prescription <input type="checkbox"/> g. Tinted Glass <input type="checkbox"/> h. Wire Frame <input type="checkbox"/> z. OTHER  <b>73 FRAME COLOR(S)</b> # _____ # _____	<b>74 WEAPON DESCRIPTION</b> <input type="checkbox"/> SUSPECT <input type="checkbox"/> a. Unknown <input type="checkbox"/> b. Revolver <input type="checkbox"/> c. Automatic <input type="checkbox"/> d. Blue Steel <input type="checkbox"/> e. Chrome/Nickel <input type="checkbox"/> f. Double Barrel <input type="checkbox"/> g. Long Barrel <input type="checkbox"/> h. Short Barrel <input type="checkbox"/> i. Western Style <input type="checkbox"/> j. Large Bore <input type="checkbox"/> k. Small Bore <input type="checkbox"/> l. Bolt Action <input type="checkbox"/> m. Pump <input type="checkbox"/> n. Sawed Off <input type="checkbox"/> z. OTHER
--	---	---	--	--	---

<b>75 SUSPECT NO. _____ CLOTHING/DESCRIPTION</b> <input type="checkbox"/> a. Unknown _____ <input type="checkbox"/> b. Cap/Hat _____ <input type="checkbox"/> c. Wig _____ <input type="checkbox"/> d. Ski Mask _____ <input type="checkbox"/> e. Stocking Mask _____ <input type="checkbox"/> f. Coat/Jacket _____ <input type="checkbox"/> g. Shirt/Blouse _____ <input type="checkbox"/> h. Pants/Skirts _____ <input type="checkbox"/> i. Shorts _____ <input type="checkbox"/> j. Dress _____ <input type="checkbox"/> k. Shoes _____ <input type="checkbox"/> l. Gloves _____ <input type="checkbox"/> z. OTHER _____	<b>76 SUSPECT NO. _____ CLOTHING/DESCRIPTION</b> <input type="checkbox"/> a. Unknown _____ <input type="checkbox"/> b. Cap/Hat _____ <input type="checkbox"/> c. Wig _____ <input type="checkbox"/> d. Ski Mask _____ <input type="checkbox"/> e. Stocking Mask _____ <input type="checkbox"/> f. Coat/Jacket _____ <input type="checkbox"/> g. Shirt/Blouse _____ <input type="checkbox"/> h. Pants/Skirts _____ <input type="checkbox"/> i. Shorts _____ <input type="checkbox"/> j. Dress _____ <input type="checkbox"/> k. Shoes _____ <input type="checkbox"/> l. Gloves _____ <input type="checkbox"/> z. OTHER _____	<b>77 WEAPON TYPE</b> <input type="checkbox"/> SUSPECT <input type="checkbox"/> a. Unknown <input type="checkbox"/> b. Brick/Rock <input type="checkbox"/> c. Butcher Knife <input type="checkbox"/> d. Club <input type="checkbox"/> e. Hand Gun <input type="checkbox"/> f. Hands/Feet <input type="checkbox"/> g. Pocket Knife <input type="checkbox"/> h. Rifle <input type="checkbox"/> i. Simulated <input type="checkbox"/> j. Shotgun <input type="checkbox"/> k. Toy Gun <input type="checkbox"/> z. OTHER
--	--	--

78 DATE/TIME OF REPORT _____	79 REPORTING OFFICER/ID NO./DIV./UNIT _____	80 APPROVED BY/ID NO. _____	81 CONNECTING REPORTS _____
------------------------------	---	-----------------------------	-----------------------------



4  INCIDENT  SUPPLEMENTAL  BICYCLE  CASE CLEARED  
 PROPERTY  VEHICLE  MISSING PERSON  OTHER

5 DOMESTIC VIOLENCE  
 a. Domestic Violence  c. D.V. Elderly  
 b. Weapon Involved  d. D.V. Elderly w/Weapon  
D.V. WEAPON CATEGORY  
 e. Firearm  
 f. Knife or Cutting Instrument  
 g. Other Dangerous Weapon  
 h. Personal Weapon (hands, fists, feet, etc.)

6 ORIGINAL INCIDENT/OFFENSE  
7 RECLASSIFY TO  
8 CONNECTING REPORTS

9 DATE/TIME OF INCIDENT 7-10-96  
10 LOCATION OF INCIDENT CAMARILLO

11 CODE 12 Name (Last, First, Middle, Gen)/FIRM NAME  
D-1 NEWFANG, JOSIAH EUGENE [REDACTED] PAGE 21

22 RESIDENCE ADDRESS [REDACTED] STATE ZIP RESIDENCE PHONE 23 BUSINESS 24

BICYCLE INFORMATION 25 CLASSIFICATION  
 FOUND  STOLEN  RECOVERED 26 MAKE 27 MODEL 28 FRAME NO.

29 TYPE  Boy's  Girl's  Standard  Stingray 30 WHEEL DIA. 31 TIRES  REGULAR  HIGH PRESSURE 32 COLOR(s)

33 SEAT  BANANA  STANDARD 34 FENDERS  FRONT  REAR 35 LICENSE NO. 36 ADDITIONAL EQUIPMENT 37 VALUE

38 LOCATION PROPERTY BOOKED 39 GEAR SPEED

40 PROPERTY CLASSIFICATION CODES  
 SP - Stolen Property  
 LP - Lost Property  
 SK - Safekeeping  
 RC - Recovered Property  
 FP - Found Property  
 E - Evidence  
PROPERTY CODES  
A - Currency/Notes  
B - Jewelry/Precious Metals  
C - Clothing/Furs  
D - Vehicle  
E - Office Equipment  
F - TV/Radio/Cameras  
G - Firearms  
H - Household Goods  
I - Consumable Goods  
J - Livestock  
K - Bicycles  
L - Sporting Goods  
M - Auto Parts  
N - Tools  
Z - Miscellaneous

41 CODE 42 ITEM 43 QTY. 44 ARTICLE NAME 45 BRAND/MAKE MANUFACTURER 46 MODEL NAME OR NUMBER 47 MISC. DESCRIPTION 48 IDENTIFICATION NUMBER 49 VALUE

50 NARRATIVE: (Include Actions and Conversations by Suspects and Victims and Other Events Not Previously Covered)

E/2 1 1 McRAMPHRETT MACHINE - PACKAGED IN A ZIP-LOCK BAGGIE  
LOCATED IN A HIDE A KEY BOX FOUND IN RIGHT  
REAR PANTS POCKET.

E/2 2 1 CALIFORNIA I.D. CARD [REDACTED]  
[REDACTED]  
CAMARILLO 93010  
LOCATED FRONT RT PLS. POCKET OF NEWFANG

E/2 1 Beebe "Beebe City" LT. FRONT PLS POCKET.

51 NUMBER OF ARRESTEES 52 ASSIGNED TO: 53 ASSIGNED BY:

54 CASE DISPO:  Inactive  Unfounded  
CLOSED BY:  Arr. & Pros.  Comp. Refuses to Pros.  Comp. Refused by DA  
 Pros. Other Offense  Occurred Other Jurisdiction  Turned Over to Other Jurisdiction  
 Death of Suspect  OTHER

55 COPIES TO:  Det  CAU  Narc  Press  Juv  CII  Area  Court  Other

56 DATE/TIME REPORTED 7-10-96 57 DATE/TIME OF REPORT 7-10-96 58 REPORTING OFFICER/ID NO./DIV./UNIT Tom Davis #0790 Camarillo 59 APPROVED BY/ID NO. [Signature] #2295



RD: 8020 BEAT: 8A01

**SUPPLEMENTAL REPORT**

**ORIGINAL OFFENSE: 245 (C) ADW / 2800.2 VC / OFFICER INVOLVED SHOOTING**  
**RECLASSIFY TO:**  
**CONNECTING REPORTS:**  
**DATE / TIME OF OFFENSE: 7-10-96 @ 1940 HOURS**  
**LOCATION: [REDACTED] EUCLID, CAMARILLO CALIFORNIA 93010**

**CODE: A-1 NAME: JOSIAH EUGENE NEWFANG**  
**RACE: [REDACTED]**  
**DATE OF BIRTH: [REDACTED]**  
**HOME ADDRESS: [REDACTED]**  
**BUSINESS NAME: NONE**  
**BUSINESS ADDRESS: NONE**  
**RESIDENTIAL PHONE: NONE BUSINESS PHONE: NONE**

**CASE DISPOSITION:**

**NARRATIVE**

ON 7-10-96 I WAS WORKING AS A PATROL SUPERVISOR IN A MARKED BLACK AND WHITE UNIT. AT ABOUT 1941 HOURS I HEARD DISPATCH ADVISE THAT 8B31 WAS IN A VEHICLE PURSUIT OF A FELONY WANTED SUSPECT. I IMMEDIATELY DROVE TOWARDS THE PURSUIT FROM THE OXNARD AREA.

DURING MY RESPONSE I HEARD 8B31, DEPUTY HANEY ADVISE THAT THEY WERE IN THE AREA OF EUCLID AND HARRIS. THERE WAS A PERIOD OF TIME WHEN NO RADIO TRAFFIC WAS HEARD FROM DEPUTY HANEY AND IT WAS ADVISED THAT HE WAS IN FOOT PURSUIT. A SHORT TIME BEFORE I ARRIVED IT WAS BROADCAST THAT BOTH SUSPECTS WERE IN CUSTODY.

I ARRIVED AT EUCLID AND HARRIS, AT ABOUT 1945 HOURS, JUST BEHIND SGT. WADE. SGT. WADE IMMEDIATELY TOOK THE ROLE OF THE INCIDENT COMMANDER AND I TOOK CONTROL OF THE CRIME SCENE AREA ON EUCLID. I HAD THE DEPUTIES SET UP CRIME SCENE TAPE AROUND THE AREA WHERE THE SHOTS HAD BEEN FIRED AND WHERE DEPUTY HANEY'S PATROL VEHICLE HAD BEEN LEFT. I ALSO HAD THE AREA DEPUTIES CONTACT ALL PEOPLE IN THE AREA AND GET NAMES AND ADDRESSES OF ANYONE WHO HAD SEEN WHAT HAD HAPPENED. THE DEPUTIES THEN ADVISED THE WITNESSES THAT OUR DETECTIVES WOULD BE CONTACTING THEM POSSIBLY LATER IN THE EVENING. A-2 [REDACTED] WAS IN ONE OF THE UNITS ON EUCLID. HE HAD A SCRAPE ON HIS LEFT KNEE AND I HAD ONE OF THE DEPUTIES APPLY A BANDAGE TO THE INJURY.

LATER IN THE EVENING I TRANSPORTED DEPUTY HANEY AND SGT. BOURKE TO THE CAMARILLO POLICE DEPARTMENT. SGT. BOURKE STAYED WITH DEPUTY HANEY AND I WENT TO PLEASANT VALLEY HOSPITAL TO CHECK ON A-1 NEWFANG'S CONDITION. A-1 NEWFANG HAD NOT BEEN SEEN BY THE DOCTOR AS OF 2225 HOURS. AFTER THE HOSPITAL I CLEARED THE CALL. 2225 HOURS.

COPIES TO:  Det  CAU  Narc  Prob  Juv  CII  Officer  Watch Commander  OTHER \_\_\_\_\_

DATE/TIME REPORTED	DATE/TIME OF REPORT	REPORTING OFFICER/ID NO./DIV./UNIT	APPROVED BY/ID NO.
	7-11-96 2106403	R. BL 1171 WCP SGT.	



R.D.:8020 BEAT:8A

SUPPLEMENTAL REPORT

ORIGINAL OFFENSE: PURSUIT OF WANTED SUBJECT  
RECLASSIFY TO :  
CONNECTING REPORTS:  
DATE & TIME OF INCIDENT: 7-9-96, 1940 HRS.  
LOCATION OF OFFENSE: EUCLID @ HARRIS  
CODE:A-1 NAME: NEWFANG, JOSIAH EUGENE  
RACE: [REDACTED]  
D.O.B.: [REDACTED]  
ADDRESS: [REDACTED]  
BUS. NAME:  
BUS. ADDRESS:  
RES. PHONE: BUS. PHONE:  
CASE DISPO:

NARRATIVE

AT APPROX. 2040 HRS I RESPONDED TO THE CRIME SCENE AT THE INTERSECTION OF HARRIS AND EUCLID IN THE CITY OF CAMARILLO. I CONTACTED SGT. S WADE THE INCIDENT CMDR. AND DEP. RIVAS WHO WAS MAINTAINING THE OFFICIAL LOG SIGN IN SHEET FOR THE INCIDENT. AT THIS TIME I RELIEVED SGT. WADE OF THE RESPONSIBILITY FOR MAINTAINING THE PATROL PERSONNEL RESOURCES UTILIZED AT THE SCENE. I COORDINATED WITH MAJOR CRIMES PERSONNEL AND THE B.I. OFFICER FOR RELEASE OF THE SUSPECTS VEHICLE TO BE TAKEN TO THE CRIME LAB FOR STORAGE UNTIL IT COULD BE PROCESSED. I ASSIGNED THE UNITS TO TRANSPORT THE SUSPECTS TO EITHER THE CAMARILLO STATION FOR INTERVIEW, OR TO PLEASANT VALLEY HOSP. FOR A MEDICAL CLEARANCE AND THEN TO THE MAJOR CRIMES INTERVIEW ROOMS AT THE D-STATION. I CONTINUED TO MAINTAIN THIS CAPACITY AFTER SGT. WADE RETURNED TO THE CAMARILLO STATION AND UNTIL THE CONCLUSION OF THE INCIDENT AT 0230 HRS WHEN THE B.I. PERSONNEL DEPARTED THE SCENE AFTER COLLECTING ALL OF THE EVIDENCE AND THE STREET WAS CLEARED OF ALL RESOURCES EITHER SHERIFF OR VENTURA CO. FIRE.

COPIES TO: <input type="checkbox"/> Det <input type="checkbox"/> CAU <input type="checkbox"/> Narc <input type="checkbox"/> Prob <input type="checkbox"/> Juv <input type="checkbox"/> CII <input type="checkbox"/> Officer <input type="checkbox"/> Watch Commander <input type="checkbox"/> OTHER			
DATE/TIME REPORTED	DATE/TIME OF REPORT	REPORTING OFFICER/ID NO./DIV./UNIT	APPROVED BY/ID NO.
	7/11/96 1615	Insurance 1610 WCRS cam	[Signature]



4  INCIDENT  SUPPLEMENTAL  BICYCLE  CASE CLEARED  
 PROPERTY  VEHICLE  MISSING PERSON  OTHER

5 DOMESTIC VIOLENCE  
 a. Domestic Violence  c. D.V. Elderly  
 b. Weapon Involved  d. D.V. Elderly w/Weapon  
D.V. WEAPON CATEGORY  
 e. Firearm  
 f. Knife or Cutting Instrument  
 g. Other Dangerous Weapon  
 h. Personal Weapon (hands, fists, feet, etc.)

6 ORIGINAL INCIDENT/OFFENSE 7 RECLASSIFY TO 8 CONNECTING REPORTS

Pursuit

9 DATE/TIME OF INCIDENT 10 LOCATION OF INCIDENT  
7-10-96 1940 HALLS @ EUCLID CARMILLO

11 CODE 12 Name (Last, First, Middle, Gen)/FIRM NAME RACE/SEX 15 HT 16 WT BUIL D 18 HAIR 19 EYES 20 DOB AGE  
A-1 NEWFANG JOSHUA EUGENE

22 RESIDENCE ADDRESS CITY STATE ZIP RESIDENCE PHONE 24 BUSINESS  
[REDACTED] ALONE

BICYCLE INFORMATION 25 CLASSIFICATION 26 MAKE 27 MODEL 28 FRAME NO.  
 FOUND  STOLEN  RECOVERED

29 TYPE 30 WHEEL DIA. 31 TIRES 32 COLOR(s)  
 Boy's  Girl's  Standard  Stingray  REGULAR  HIGH PRESSURE

33 SEAT 34 FENDERS 35 LICENSE NO. 36 ADDITIONAL EQUIPMENT 37 VALUE  
 BANANA  STANDARD  FRONT  REAR

38 LOCATION PROPERTY BOOKED 39 GEAR SPEED

40 PROPERTY CLASSIFICATION CODES PROPERTY CODES  
 SP - Stolen Property A - Currency/Notes F - TV/Radio/Cameras K - Bicycles  
 LP - Lost Property B - Jewelry/Precious Metals G - Firearms L - Sporting Goods  
 SK - Safekeeping C - Clothing/Furs H - Household Goods M - Auto Parts  
 RC - Recovered Property D - Vehicle I - Consumable Goods N - Tools  
 FP - Found Property E - Office Equipment J - Livestock Z - Miscellaneous  
 E - Evidence

41 CODE 42 ITEM 43 QTY. 44 ARTICLE NAME 45 BRAND/MAKE MANUFACTURER 46 MODEL NAME OR NUMBER 47 MISC. DESCRIPTION 48 IDENTIFICATION NUMBER 49 VALUE

50 NARRATIVE: (Include Actions and Conversations by Suspects and Victims and Other Events Not Previously Covered)

DEP. DUNN #2227 & MYSELF (DAVIS #0790) WERE WORKING A TWO MAN COUNTY UNIT (3031). WE WERE IN THE AREA OF W. LOOP & MESA WHEN WE HEARD DEP. HANEY (8831) RADIO THAT HE WAS IN VEHICLE PURSUIT OF A FELONY SUSPECT, IN THE NAVY HOUSING. WE RESPONDED TOWARD DEP. HANEY, MONITORING HIS LOCATION AS HE GAVE IT. DEP. HANEY ADVISED THAT IN THE AREA OF EUCLID & HARRIS THAT HE WAS IN FOOT PURSUIT ON HALLS. WHEN WE GOT TO THAT AREA WE PROCEEDED SOUTH ON HARRIS.

51 NUMBER OF ARRESTEES 52 ASSIGNED TO: 53 ASSIGNED BY:

54 CASE DISPO:  Inactive  Unfounded CLOSED BY:  Arr. & Pros.  Comp. Refuses to Pros.  Comp. Refused by DA  Pros. Other Offense  Occurred Other Jurisdiction  Turned Over to Other Jurisdiction  Death of Suspect  OTHER

55 COPIES TO:  Det  CAU  Narc  Press  Juv  CII  Area  Court  Other

56 DATE/TIME REPORTED 57 DATE/TIME OF REPORT 58 REPORTING OFFICER/ID NO./DIV./UNIT 59 APPROVED BY/ID NO.  
7-10-96 7-10-96 2130 TIM DAVIS 0790 CARMILLO [Signature]



61 CODE	62 ITEM	63 QTY.	64 ARTICLE NAME	65 BRAND/MAKE MANUFACTURER	66 MODEL NAME OR NUMBER	67 MISC. DESCRIPTION	68 IDENTIFICATION NUMBER	69 VALUE	
			<p>W/IE OBS. A RED CHRYSLER LE BARON DISABLED AT THE INTERSECTION OF JAYBOLT AND HARRIS. I HAD DEP. DUNN GET THE KEYS OUT OF THE IGNITION. AT THIS TIME I SAW DEP. HANEY ON HARRIS AT GRAVES CT. WAIVING AT US. WE DROVE TO HIS LOCATION &amp; SAW HIM DIRECTLY IN FRONT OF [REDACTED] HARRIS HANDCUFFING SUSP. NEWFANG.</p> <p>AFTER NEWFANG WAS TAKEN INTO CUSTODY I TOOK HIM TO A WATER HOSE &amp; HOSED HIS FACE, AS HE HAD BEEN PEPPER SPRAYED. HE WAS THEN PLACED INTO MY POLICE UNIT. I NOTICED A CUT ON HIS RIGHT UPPER EYE LID AND THAT HE HAD A ABLASSION ON HIS LEFT BIG TOE THROUGH HIS TOWN TENNIS SHOE. NO OTHER INJURIES WERE OBSERVED.</p> <p>I TALKED WITH WITNESS [REDACTED] HE TOLD ME THAT HE WAS WORKING AT HIS HOUSE WHEN HE HEARD WHAT HE THOUGHT WAS SOMEONE SHOOTING. HE STEPPED TO THE FRONT OF HIS HOUSE &amp; SAW SUSP. NEWFANG RUN SOUTH ACROSS HIS YARD, INTO HIS NEIGHBOR'S YARD ([REDACTED] HARRIS). HE SAW SUSP. NEWFANG GO AND ENTER INTO THE GATE AT THE SOUTH OF [REDACTED] HARRIS. MR. [REDACTED] THEN WENT TO THE REAR OF HIS HOUSE AND OBSERVED SUSP. NEWFANG IN THE REAR YARD OF [REDACTED] HARRIS. MR. [REDACTED] THEN OBS. SUSP. NEWFANG CLIMB OVER THE FENCE &amp; GO INTO THE BACK YARD OF [REDACTED] HARRIS WHERE MR. [REDACTED] LOST SIGHT OF SUSP. NEWFANG.</p>						



CONTINUATION SHEET

VENTURA COUNTY SHERIFF'S DEPARTMENT  
AGENCY IDENTIFIER CA5600

PAGE 3 OF 5  
1 CASE NUMBER 9656746

CODE	ITEM	QTY.	ARTICLE NAME	BRAND/MAKE MANUFACTURER	MODEL NAME OR NUMBER	MISC. DESCRIPTION	IDENTIFICATION NUMBER	VALUE	
			2 NARRATIVE: I TALKED WITH WITNESS [REDACTED]						
			HE TOLD ME THAT HE WAS IN THE FRONT YARD OF HIS RESIDENCE WHEN HE SAW SUSP. NEWFANG IN THE SIDE YARD OF [REDACTED] HARRIS. MR. [REDACTED] ASKED SUSP. NEWFANG WHAT HE WAS DOING THERE. AT THIS TIME SUSP. NEWFANG CLIMBED OVER THE FENCE. MR. [REDACTED] CONFRONTED SUSP. NEWFANG AT THE SIDE OF HIS RESIDENCE AND TRIED TO PIN HIM AGAINST THE WALL. SUSP. NEWFANG STRUGGLED WITH MR. [REDACTED] & THEY MOVED ALONG THE RESIDENCE TO THE FRONT. THE FRONT WINDOW WAS BROKEN AT THIS TIME. MR. [REDACTED] THEN TOLD ME THAT HE FORCED SUSP. NEWFANG TO THE GROUND AND THEN A DEPUTY (HANEY) ARRIVED AND TOOK CUSTODY OF SUSP. NEWFANG.						
			AT APPROX 2130 HUS DEPUTY DUNN & MYSELF TRANSPORTED SUSP. NEWFANG TO P.V.C.R. WHERE HE WAS TREATED BY DR [REDACTED] IN THE E. ROOM. SUSP. NEWFANG HAD STITCHES PLACED IN HIS RIGHT EYE LID & HIS LEFT BIG TOE. X-RAYS WERE TAKEN OF HIS LEFT SHOULDER & WERE FOUND TO BE NEGATIVE.						
			SUSP. NEWFANG WAS TRANSPORTED TO THE INTERVIEW ROOMS IN VENTURA FOR MAJOR CLINES DETS						
			AFTER NEWFANG WAS SECURED ON HARRIS, I TOOK PHOTOS OF WHERE HE RAN THROUGH THE BACK YARDS & WHERE HE WAS FINALLY TAKEN INTO CUSTODY. PHOTOS WERE ALSO TAKEN OF NEWFANG						
3 REPORTING OFFICER/ID NO/DIV/UNIT TIM DUNN 0790 CAMEID							4 APPROVED BY/ID NO [Signature] 2095		
								TOTAL VALUE	





DEPARTMENT OF CALIFORNIA HIGHWAY PATROL  
 VEHICLE REPORT  
 CHP 180 (Rev 5-93) OPI 065

BEAT: 8A01  
 RD: 8020

NOTE: CHP 180 IS FURNISHED TO ALL PEACE OFFICERS BY THE CALIFORNIA HIGHWAY PATROL

REPORTING DEPARTMENT VENTURA S.O.		LOCATION CODE 5600	DATE / TIME OF REPORT 7-10-96 / 2009		NOTICE OF STORED VEHICLE DELIVERED PERSONALLY <input type="checkbox"/>	FILE NUMBER 96-56749
LOCATION TOWED / STOLEN FROM 1206 HARRIS AVE CAMARILLO CA				ODOMETER READING 115723	VIN CLEAR IN SVS <input type="checkbox"/> YES <input type="checkbox"/> NO	
YEAR 91		MAKE Chevrolet	MODEL LEBARDON	BODY TYPE 2DR	COLOR RED	DATE / TIME DISPATCH NOTIFIED 7-10-96
VEHICLE IDENTIFICATION NUMBER		ENGINE NUMBER		APPROXIMATED VALUE / OWNER VALUATION		
REGISTERED OWNER		LEGAL OWNER		<input type="checkbox"/> 0-300 <input type="checkbox"/> 301-2500 <input checked="" type="checkbox"/> 2500+ <input type="checkbox"/> \$		

STORED     IMPOUNDED     RELEASED     RECOVERED - VEHICLE / COMPONENT

TOWING / STORAGE CONCERN (NAME, ADDRESS, PHONE)    482-7511  
 ROADWAY TOWING 120 N. DAWSON DR

STORAGE AUTHORITY AND REASON    DRIVEABLE  
 22655-S(b) EVIDENCE OF A CRIME     YES  NO  UNK

CONDITION	YES	NO	ITEMS	YES	NO	ITEMS	YES	NO	TIRES / WHEELS	CONDITION	ITEMS	IDENTIFICATION NUMBER
WRECKED	X		SEAT (FRONT)			REGISTRATION			LEFT FRONT	BLOWN	CAMPER	
BURNED			REAR (REAR)			ALT / GENERATOR			RIGHT FRONT	FLAT	CARGO	
VANDALIZED			RADIO			BATTERY			LEFT REAR	BLOWN	VESSEL AS LOAD	
ENG / TRANS STRIP			TAPE DECK			DIFFERENTIAL			RIGHT REAR	FLAT	FIREARMS	
MISC. PARTS STRIP			TAPES			TRANSMISSION			SPARE		OTHER	
BODY METAL STRIP			OTHER RADIO			AUTOMATIC			HUB CAPS			
VIN SWITCH			IGNITION KEY			MANUAL			SPECIAL WHEELS			

RELEASE VEHICLE TO:  R/O AGENT     AGENCY HOLD     22850.3 VC

NAME OF PERSON AUTHORIZING RELEASE    DATE

SIGNATURE OF PERSON AUTHORIZING RELEASE    SIGNATURE OF PERSON TAKING POSSESSION

CERTIFICATION: I, THE UNDERSIGNED, DO HEREBY CERTIFY THAT I AM LEGALLY AUTHORIZED AND ENTITLED TO TAKE POSSESSION OF THE ABOVE DESCRIBED VEHICLE.

STOLEN VEHICLE / COMPONENT     EMBEZZLED VEHICLE     PLATE(S) REPORT

DATE AND TIME OF OCCURRENCE	DATE AND TIME REPORTED	NAME OF REPORTING PARTY	DRIVERS LICENSE NUMBER AND STATE
LAST DRIVER OF VEHICLE	DATE AND TIME	ADDRESS	TELEPHONE
I CERTIFY OR DECLARE UNDER PENALTY OF PERJURY UNDER THE LAWS OF THE STATE OF CALIFORNIA THAT THE FOREGOING IS TRUE AND CORRECT.		SIGNATURE OF PERSON MAKING REPORT	DATE

**REMARKS**  
 [LIST PROPERTY, TOOLS, VEHICLE DAMAGE, ARRESTS.]

REPORTED BY:

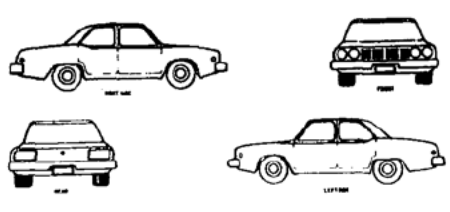

SIGNATURE OF OFFICER TAKING REPORT    I.D. NUMBER    SUPERVISOR    REQUIRED NOTICES SENT TO REGISTERED AND LEGAL OWNERS PER 22852 CVC    DATE NOTIFIED





SUPPLEMENTAL REPORT

RD# : 8020

RB#: 96-56749

ORIGINAL OFFENSE: 245 P.C. ADW

CONNECTING REPORTS:

DATE & TIME OF INCIDENT: 7-10-96 1940 HRS

LOCATION OF OFFENSE: 900 BLOCK EUCLID AVE., CAMARILLO

CODE: V

NAME: HANEY, ERIC

RACE: W

SEX: M

D.O.B.: [REDACTED]

AGE: [REDACTED]

ADDRESS: VENTURA COUNTY SHERIFF'S DEPARTMENT

RES. PHONE:

BUS. PHONE: 388-5100

CASE DISPOSITION:

ON 7-10-96 AT 2010 HRS., I RECEIVED A PHONE CALL AT HOME FROM LT. ROBERTSON. LT. ROBERTSON TOLD ME THERE HAD BEEN AN OFFICER INVOLVED SHOOTING IN CAMARILLO. FOUR ROUNDS HAD BEEN FIRED AT FLEEING SUSPECTS, NO ONE WAS HIT BY THE GUNFIRE AND TWO SUSPECTS WERE IN CUSTODY. LT. ROBERTSON TOLD ME THE INCIDENT HAD OCCURRED AT [REDACTED] EUCLID. HE ASKED THAT I RESPOND TO THAT LOCATION.

I LEFT MY HOUSE AT 2025 HRS. WHILE DRIVING TO CAMARILLO I CALLED SR. DEPUTY LOGAN IN SHERIFF'S DISPATCH AND ASKED HIM TO MAKE A COPY OF THE RADIO TRANSMISSIONS CONCERNING THIS INCIDENT. I ARRIVED AT HARRIS AND EUCLID AVE. AT 2047 HRS. HARRIS STREET WAS CORDONED OFF WITH SHERIFF'S CRIME TAPE. SR. DEPUTY DAVIS AND DEPUTY C. DUNN WERE

COPIES TO: <input type="checkbox"/> Det <input type="checkbox"/> CAU <input type="checkbox"/> Narc <input type="checkbox"/> Prob <input type="checkbox"/> Juv <input type="checkbox"/> CII <input type="checkbox"/> Officer <input type="checkbox"/> Watch Commander <input type="checkbox"/> OTHER			
DATE/TIME REPORTED	DATE/TIME OF REPORT	REPORTING OFFICER/ID NO./DIV./UNIT	APPROVED BY/ID NO.
	7-15-96	D. Thompson 1032 m/c	[Signature]



PROVIDING PERIMETER SECURITY AT THIS LOCATION. A MALE SUSPECT, LATER IDENTIFIED TO ME AS JOSIAH NEWFANG WAS SEATED IN THE BACK OF A PATROL CAR. I COULD SEE HE HAD AN INJURY OVER HIS RIGHT EYE. A RED CHRYSLER LEBARON, CALIF. LIC [REDACTED] WAS PARKED IN THE S/B LANE OF HARRIS WHERE SEYBOLT ST. INTERSECTS HARRIS. THIS IS A "T" INTERSECTION. THE LEBARON WAS FACING S/B. BOTH TIRES ON THE DRIVER'S SIDE OF THE VEHICLE WERE FLAT AND THERE WAS EXTENSIVE "SIDESWIPE" TYPE DAMAGE ALONG THE ENTIRE LEFT SIDE OF THE VEHICLE.

DEPUTY TORPEY, WHO WAS PROVIDING SECURITY FOR THIS VEHICLE, TOLD ME THE COMMAND POST AND SHOOTING SCENE WERE UP AROUND THE CORNER ON EUCLID (APPROXIMATELY 200 YARDS AWAY).

I DROVE TO THAT AREA AND PARKED. I CHECKED IN WITH SR. DEPUTY RIVAS WHO WAS MAINTAINING THE LOG FOR THIS INCIDENT. SHERIFF'S PERSONNEL LT. EDWARDS WAS PRESENT AS WAS PATROL SGT. S. WADE. DET. GENTRY ARRIVED ON SCENE AND WE WERE BRIEFED BY SGT. WADE.

(2104 HRS)

SGT. WADE TOLD US DEPUTY HANEY, 8B31, OBSERVED JOSIAH NEWFANG DRIVING A RED CAR IN THE AREA OF NAVY HOUSING. THERE WERE TWO PEOPLE IN THE RED CAR. HANEY KNEW NEWFANG TO HAVE \$50,000 IN ARREST WARRANTS. DEPUTY HANEY ATTEMPTED TO STOP THIS RED CAR. THE RED CAR FAILED TO YIELD, WHICH TURNED INTO A VEHICLE PURSUIT THROUGH RESIDENTIAL AREAS TO EUCLID AVE. WEST OF HARRIS. NEWFANG PULLED THE CAR TO THE CURB, BEHIND A CALTRANS PICK UP TRUCK. THE PASSENGER OF

COPIES TO: <input type="checkbox"/> Det <input type="checkbox"/> CAU <input type="checkbox"/> Narc <input type="checkbox"/> Prob <input type="checkbox"/> Juv <input type="checkbox"/> CII <input type="checkbox"/> Officer <input type="checkbox"/> Watch Commander <input type="checkbox"/> OTHER			
DATE/TIME REPORTED	DATE/TIME OF REPORT	REPORTING OFFICER/ID NO./DIV./UNIT	APPROVED BY/ID NO.
	7-15-96	J. Torpey 1032 m/c	[Signature]



THE RED CAR, LATER IDENTIFIED AS [REDACTED] [REDACTED] [REDACTED], FLED ON FOOT. THE RED CAR, STILL DRIVEN BY NEWFANG, BACKED UP AND AROUND THE SHERIFF'S UNIT, STRIKING THE UNIT. THE CAR CONTINUED TO BACK UP TOWARD DEPUTY HANEY WHO WAS OUT OF HIS UNIT WITH GUN DRAWN. AS THE RED CAR BACKED TOWARD HANEY, HANEY SHOT THE TIRES OF THE CAR. THE CAR WAS THEN DRIVEN E/B ON EUCLID WITH DEPUTY HANEY CHASING THE CAR ON FOOT. THE RED CAR CONTINUED DOWN EUCLID TO S/B HARRIS WHERE THE SUSPECT ABANDONED THE CAR AND FLED ON FOOT. DEPUTY HANEY CHASED THE SUSPECT WHO HAD JUMPED FENCES AND WAS IN A BACKYARD. THE SUSPECT BROKE A WINDOW ON A HOUSE AND WAS DETAINED BY THE HOMEOWNER. DEPUTY HANEY ARRIVED AND SPRAYED THE STRUGGLING SUSPECT WITH O.C. THE SUSPECT WAS THEN TAKEN INTO CUSTODY.

I WAS TOLD [REDACTED] [REDACTED] HAD BEEN TAKEN INTO CUSTODY AT THE SHOOTING SCENE AND WAS NOW AT THE CAMARILLO SHERIFF'S SUBSTATION. I HAD SEEN DEPUTY HANEY STANDING BY THE SHERIFF'S UNIT THAT WAS DESIGNATED THE COMMAND POST. LT. EDWARDS TOLD ME HE WAS TAKING DEPUTY HANEY TO THE CAMARILLO STATION. I ASKED THAT SUSPECT NEWFANG ALSO BE TAKEN TO THE CAMARILLO STATION. SGT. WADE TOLD ME NEWFANG WAS INJURED AND WOULD BE TAKEN TO ST. JOHN'S PLEASANT VALLEY HOSPITAL PRIOR TO GOING TO THE STATION.

SHERIFF'S BUREAU OF IDENTIFICATION SR DEPUTY R. HAMILTON AND CRIME SCENE TECHNICIAN SST [REDACTED] ARRIVED ON SCENE TO PROCESS THE CRIME SCENE.

COPIES TO:  Det  CAU  Narc  Prob  Juv  CII  Officer  Watch Commander  OTHER

DATE/TIME REPORTED	DATE/TIME OF REPORT	REPORTING OFFICER/ID NO./DIV./UNIT	APPROVED BY/ID NO.
	7-15-96	J. Thompson 1032 m/c	[Signature]



SGT. WADE TOOK ME THROUGH THE CRIME SCENE. SHERIFF'S UNIT 3425 WAS PARKED IN THE W/B LANE OF EUCLID AVENUE IN THE 900 BLOCK. THE UNIT WAS PARKED AT AN ANGLE WITH THE FRONT OF THE CAR POINTED IN NORTH WESTERLY DIRECTION. THE FRONT OF THE UNIT WAS APPROXIMATELY A CARS WIDTH FROM THE NORTH CURB. THE DRIVER'S DOOR WAS FULLY OPEN. THE RADAR WAS LOCKED ON 29 MPH. THE SOLID RED AND BLUE OVERHEAD EMERGENCY LIGHTS WERE ON AS WAS A FLASHING YELLOW LIGHT TO THE REAR. THE VEHICLE'S HEADLIGHTS WERE OFF. THE CAR'S AM/FM RADIO WAS TUNED TO 98.3 FM. THERE WAS A CLIP BOARD AND EQUIPMENT BAG ON THE FRONT PASSENGER FLOORBOARD. THERE WAS NOTHING ON EITHER THE DRIVER'S OR PASSENGER SEAT OF THE UNIT. THE SHOTGUN WAS LOCKED IN THE UPRIGHT RACK BETWEEN THE TWO FRONT SEATS.

I COULD SEE BROKEN VEHICLE BODY PARTS, INCLUDING CLEAR PLASTIC LENS PIECES APPROXIMATELY 5 FEET IN FRONT OF THE RIGHT FRONT FENDER OF THE PATROL CAR. THERE WAS SIDESWIPE TYPE DAMAGE TO THE RIGHT FRONT AND LEFT REAR FENDERS OF THE PATROL CAR. I COULD SEE RED PAINT TRANSFER ON THESE TWO DAMAGED AREAS. AN ORANGE COLORED CAL TRANS PICK UP TRUCK WAS PARKED AT THE NORTH CURB, APPROXIMATELY 25 FEET IN FRONT OF THE UNIT. I COULD NOT SEE ANY DAMAGE TO THE REAR PORTION OF THIS PICKUP TRUCK.

THE PARK WAY AREA BETWEEN THE NORTH CURB AND THE SIDEWALK CONSISTED OF FRESHLY RAKED DIRT. I COULD SEE A SINGLE TIRE MARK IN THE DIRT PARKWAY, BETWEEN THE PICK UP TRUCK AND THE SHERIFF'S UNIT.

COPIES TO: <input type="checkbox"/> Det <input type="checkbox"/> CAU <input type="checkbox"/> Narc <input type="checkbox"/> Prob <input type="checkbox"/> Juv <input type="checkbox"/> CII <input type="checkbox"/> Officer <input type="checkbox"/> Watch Commander <input type="checkbox"/> OTHER			
DATE/TIME REPORTED	DATE/TIME OF REPORT	REPORTING OFFICER/ID NO./DIV./UNIT	APPROVED BY/ID NO.
	7-15-76	S. Thompson 1032 m/c	[Signature] Sgt



BEHIND THE SHERIFF'S UNIT WERE SKID MARKS FROM A SINGLE VEHICLE. THESE SKID MARKS WENT FROM BEHIND THE SHERIFF'S UNIT TO THE SOUTH CURB AND THEN IN AN EASTERLY DIRECTION ON EUCLID. IN THE AREA OF THESE SKID MARKS WERE SEVEN (7) .45 CALIBER SHELL CASINGS. (SGT. WADE TOLD ME A CITIZEN HAD PICKED UP THE SHELL CASINGS IN THE STREET AND DROPPED THEM WHERE THEY NOW WERE.) NEAR THESE SHELL CASINGS WERE SEVERAL BULLETS AND BULLET FRAGMENTS ALONG WITH RED PLASTIC LENS PIECES.

I ASKED SGT. WADE TO NOTIFY CAMARILLO TRAFFIC SGT. LARSEN OR SR. DEPUTY JOHN JENSEN OF THE INCIDENT AND REQUEST THEY RESPOND. I WANTED A TRAFFIC EXPERT TO DOCUMENT THE VEHICLE POSITIONS, SKID MARKS AND DEBRIS. SGT. WADE WAS UNABLE TO CONTACT EITHER OF THESE PEOPLE. DEPUTY HOAG AND MOTOR OFFICER M. BERG RESPONDED TO CONDUCT A TRAFFIC INVESTIGATION.

LT. ROBERTSON AND SGT. R. YOUNG HAD ARRIVED ON SCENE. LT. ROBERTSON TOLD ME HE HAD LEARNED FROM LT. REGAN, THE PATROL WATCH COMMANDER, THE FOLLOWING. AT 1939 HRS., DEPUTY HANEY WAS DISPATCHED TO THE DEL NORTE INN TO ASSIST IN LOOKING FOR A WANTED SUBJECT. AT 1939.28 HRS DEPUTY HANEY NOTIFIED SHERIFF'S RADIO HE WAS FOLLOWING A WANTED FELONY SUBJECT IN NAVY HOUSING. 10 SECONDS LATER HE BROADCAST HE WAS IN PURSUIT OF THAT VEHICLE. AT 1940:56 HRS HE BROADCAST HE WAS W/B EUCLID. AT 1942:16 HE BROADCAST HE WAS IN FOOT PURSUIT. SHERIFF'S DISPATCH RECEIVED A 911 CALL AT 1941:51 FROM

COPIES TO:  Det  CAU  Narc  Prob  Juv  CII  Officer  Watch Commander  OTHER \_\_\_\_\_

DATE/TIME REPORTED	DATE/TIME OF REPORT	REPORTING OFFICER/ID NO./DIV./UNIT	APPROVED BY/ID NO.
	7-15-96	D. Thompson 1032 m/c	[Signature]



A [REDACTED] [REDACTED] AT [REDACTED] EUCLID AVE. MR. [REDACTED] TOLD THE DISPATCHER AN OFFICER WAS ON FOOT CHASING A SUSPECT, THERE WAS SHOTS FIRED.

NARCOTICS DETECTIVE R. THOMAS ARRIVED AT THE SCENE AND TOLD ME HE HAD BEEN AT THE CAMARILLO SHERIFF'S STATION ON AN UNRELATED INVESTIGATION. HE ANSWERED A PHONE CALL FROM A CITIZEN WHO HAD SEEN THE VEHICLE PURSUIT IN NAVY HOUSING AND HAD SEEN NARCOTICS BEING THROWN FROM THE RED CAR. THE CITIZEN HAD RETRIEVED THE NARCOTICS AND WAS HOLDING IT FOR THE AUTHORITIES. I ASKED DET. THOMAS TO CONTACT THE CITIZEN, OBTAIN THE ITEM THROWN FROM THE RED CAR AND INTERVIEW THE CITIZEN.

AT 2324 HRS., DEPUTY HANEY, ACCOMPANIED BY SGT. DAVE WILLIAMS (DEPUTY SHERIFF'S ASSOCIATION REPRESENTATIVE) ARRIVED AT THE SCENE TO WALK INVESTIGATORS THROUGH THE SCENE. ALSO PRESENT FOR THIS WALK THROUGH WAS SGT. R. YOUNG, LT. L ROBERTSON, LT. EDWARDS, SGT. NOVAK, CMDR. ABBOTT AND SHERIFF'S SPECIAL COUNSEL BRIAN KEGRUN. REFER TO THIS INTERVIEW ON A SEPARATE FOLLOW UP.

AFTER THIS INTERVIEW I WALKED DOWN TO THE RED CHRYSLER LEBARON. UPON CLOSER INSPECTION I COULD SEE FRESH BLOOD ON THE STEERING WHEEL AND ON THE DRIVER'S DOOR ARM REST. I ALSO NOTED THE FRONT RIGHT FENDER OF THE LEBARON WAS DENTED IN NEXT TO THE PASSENGER DOOR HINGE. I HAVE SEEN THIS TYPE OF DAMAGE ON PRIOR OCCASIONS WHEN A DOOR IS OPENED PAST ITS DESIGNED OPENING DISTANCE. I ALSO NOTED THE DRIVER'S WINDOW WAS DOWN APPROXIMATELY 1/3 OF THE

COPIES TO: <input type="checkbox"/> Det <input type="checkbox"/> CAU <input type="checkbox"/> Narc <input type="checkbox"/> Prob <input type="checkbox"/> Juv <input type="checkbox"/> CII <input type="checkbox"/> Officer <input type="checkbox"/> Watch Commander <input type="checkbox"/> OTHER _____			
DATE/TIME REPORTED	DATE/TIME OF REPORT	REPORTING OFFICER/ID NO./DIV./UNIT	APPROVED BY/ID NO.
	7-15-96	D. Thompson 1032 m/c	R. Johnson 3564



WAY. I COULD SEE A POSSIBLE BULLET HOLE IN THE LEFT REAR HUBCAP. A SMALL BULLET FRAGMENT WAY ON THE GROUND NEXT TO THE LEFT REAR TIRE. I ALSO SAW WHAT APPEARED TO BE AUTOMATIC TRANSMISSION FLUID ON THE STREET AT THE FRONT OF THE VEHICLE.

IT WAS DECIDED THAT SGT. FITZGERALD AND DET. GENTRY WOULD INTERVIEW SUSPECT [REDACTED] AT THE CAMARILLO SHERIFF'S STATION. SUSPECT JOSIAH NEWFANG WOULD BE DRIVEN TO THE SHERIFF'S STATION IN VENTURA FOR INTERVIEW.

I LEFT THE CRIME SCENE AT 0030 HRS. AND DROVE TO THE SHERIFF'S STATION IN VENTURA, ARRIVING THERE AT 0050 HRS. (PRIOR TO LEAVING THE CRIME SCENE THE WEATHER HAD CHANGED AND IT HAD BEGUN TO SPRINKLE)

SGT. YOUNG AND I INTERVIEWED JOSIAH NEWFANG. FOLLOWING THIS INTERVIEW HE WAS BOOKED INTO COUNTY JAIL WITHOUT INCIDENT.

COPIES TO:  Det  CAU  Narc  Prob  Juv  C/I  Officer  Watch Commander  OTHER \_\_\_\_\_

DATE/TIME REPORTED	DATE/TIME OF REPORT	REPORTING OFFICER/ID NO./DIV./UNIT	APPROVED BY/ID NO.
	7-15-96	J. P. Young 1032 4410	R. J. [Signature] 3563 Sgt



SUPPLEMENTAL REPORT

RD# : 8020

RB#: 96-56749

ORIGINAL OFFENSE: 245 P.C. ADW

CONNECTING REPORTS:

DATE & TIME OF INCIDENT: 7-10-96 1940 HRS

LOCATION OF OFFENSE: 900 BLOCK EUCLID AVE., CAMARILLO

CODE: V

NAME: HANEY, ERIC

RACE: W

SEX: M

D.O.B.: [REDACTED]

AGE: [REDACTED]

ADDRESS: VENTURA COUNTY SHERIFF'S DEPARTMENT

RES. PHONE:

BUS. PHONE: 388-5100

CASE DISPOSITION:

DEPUTY HANEY ARRIVED BACK AT THE SHOOTING SCENE AT 2324 HRS. HE WAS NOW DRESSED IN CIVILIAN CLOTHES. DEPUTY HANEY FIRST GAVE A STATEMENT CONCERNING THE PURSUIT. THIS TOOK PLACE AT THE WEST PERIMETER OF THE CRIME SCENE ON EUCLID.

DEPUTY HANEY SAID HE HAD PRIOR KNOWLEDGE THAT JOSIAH NEWFANG HAD MISDEMEANOR AND FELONY WARRANTS. HE ALSO KNEW NEWFANG HAD A FELONY PROBABLE CAUSE WANT FOR 10851 V.C. AND POSSIBLY A NARCOTIC VIOLATION.

DEPUTY HANEY SAID HE KNEW THAT 2 WEEKS AGO NEWFANG HAD BEEN INVOLVED IN A VEHICLE AND FOOT PURSUIT WITH DEPUTIES. WHEN DEPUTY HANEY ARRIVED AT WORK TODAY THERE WAS A WANTED FLYER IN HIS

COPIES TO: <input type="checkbox"/> Det <input type="checkbox"/> CAU <input type="checkbox"/> Narc <input type="checkbox"/> Prob <input type="checkbox"/> Juv <input type="checkbox"/> CII <input type="checkbox"/> Officer <input type="checkbox"/> Watch Commander <input type="checkbox"/> OTHER			
DATE/TIME REPORTED	DATE/TIME OF REPORT	REPORTING OFFICER/ID NO./DIV./UNIT	APPROVED BY/ID NO.
	7-15-96	D. Thompson 1032 m/c	[Signature]



MAILBOX INDICATING NEWFANG WAS WANTED FOR WARRANTS AND A PROBABLE CAUSE WANT.

THIS EVENING, UNKNOWN WHAT TIME, HANEY SAID HE WAS GOING TO DEL NORTE INN ON A WANTED SUBJECT CALL. HE WAS AT THE TRAFFIC LIGHT AT LAS POSAS AND CRESTVIEW, PREPARED TO MAKE A LEFT TURN ONTO LAS POSAS. HE SAW JOSIAH NEWFANG DRIVING A CAR WITH ANOTHER SUBJECT IN THE PASSENGER SEAT. HANEY SAID HE RECOGNIZED NEWFANG FROM PRIOR CONTACTS. NEWFANG TURNED ONTO LAS POSAS AND HANEY MADE A U-TURN TO FOLLOW HIM. AS SOON AS HE DID, NEWFANG SPED UP AND TURNED RIGHT ONTO CAMINO LA MADERA, INTO THE NAVY HOUSING COMPLEX. HANEY ACTIVATED HIS OVERHEAD LIGHTS AND FOLLOWED NEWFANG ONTO CAMINO LA MADERA. NEWFANG PASSED SEVERAL CARS AND HANEY BROADCAST ON THE RADIO HE WAS IN PURSUIT. HANEY SAID HE DID NOT KNOW WHAT SPEED THEY WERE GOING BUT IT WAS "PRETTY FAST". NEWFANG HIT THE DIPS IN THE STREETS IN NAVY HOUSING AND CONTINUED THROUGH OTHER RESIDENTIAL STREETS. HANEY COULD NOT RECALL THE SPECIFIC NAMES OF THOSE STREETS. HE SAID NEWFANG WAS DRIVING RECKLESS, OUT OF CONTROL. THEY ENDED UP WEST BOUND ON EUCLID AVE. THE SUSPECT VEHICLE SLOWED AND HANEY SLOWED WITH HIM. HANEY NOTICED THE DRIVERS DOOR WAS OPEN. HANEY SAID HIS BRAKES WERE HOT AND FADING. HE TRIED TO STOP BUT COLLIDED WITH NEWFANGS CAR. HE WAS NOT SURE WHO HIT WHO. HANEY GOT OUT OF HIS UNIT WITH HIS HANDGUN DRAWN. HE ORDERED NEWFANG TO "FREEZE". NEWFANG LOOKED AT HIM, REACHED DOWN, PUT THE CAR IN REVERSE, AND

COPIES TO: <input type="checkbox"/> Det <input type="checkbox"/> CAU <input type="checkbox"/> Narc <input type="checkbox"/> Prob <input type="checkbox"/> Juv <input type="checkbox"/> CII <input type="checkbox"/> Officer <input type="checkbox"/> Watch Commander <input type="checkbox"/> OTHER			
DATE/TIME REPORTED	DATE/TIME OF REPORT	REPORTING OFFICER/ID NO./DIV./UNIT	APPROVED BY/ID NO.
	7-15-96	S. T. [Signature] 1032 m/c	R. [Signature] Sgt



BACKED AROUND HANEY'S UNIT (HANEY POINTED TO THE RIGHT SIDE OF HIS UNIT). HANEY SAID NEWFANG BACKED UP AT HIM, HANEY STEPPED BACK, GOT OUT OF THE WAY AND SHOT AT THE LEFT REAR TIRE. NEWFANG STARTED THE CAR FORWARD, HANEY STEPPED BACK AND SHOT AT THE FRONT LEFT TIRE. HANEY SAID HE HAD A SAFE LINE OF FIRE. HE BELIEVES HE SHOT A TOTAL OF 6-7 TIMES. HE DECOCKED HIS HANDGUN AND HOLSTERED IT. NEWFANG STARTED TO DRIVE OFF AGAIN AND HANEY BEGAN TO CHASE THE CAR ON FOOT, E/B ON EUCLID. HANEY SAID HE NEVER SAW THE PASSENGER EXIT THE SUSPECT VEHICLE.

HANEY RAN DOWN EUCLID TO THE NEXT CROSS STREET (HARRIS). DOWN THAT STREET (HARRIS), WHERE NEWFANG STOPPED THE CAR AND GOT OUT TO RUN. WHEN HANEY WAS 30 YARDS AWAY, NEWFANG RAN BACK TO THE CAR AND DID SOMETHING IN THE CAR. HANEY IS UNSURE IF HE PULLED HIS GUN ON NEWFANG AT THIS POINT. NEWFANG LOOKED AT HANEY AND RAN AGAIN TOWARD THE HOUSES. HANEY SAID HE TRIED TO TRANSMIT ON HIS PORTABLE RADIO BUT THE RADIO GAVE A BEEPING INDICATING A LOW BATTERY. HANEY SAID NEWFANG JUMPED A FENCE INTO A BACKYARD. HANEY YELLED FOR A CITIZEN FROM THAT HOUSE TO CALL THE COPS AND TELL THEM WHERE HE IS AT. HANEY THEN HEARD ANOTHER GATE "CRASH". HE HEARD THE NEIGHBOR YELLING "I GOT HIM" OR WORDS TO THAT EFFECT. THE NEIGHBOR HAD JOSIAH AND THREW HIM TO THE GROUND. HANEY TOLD THE NEIGHBOR TO BACK OFF AND HANEY SPRAYED NEWFANG WITH O.C. AND THEN HANDCUFFED HIM. HANEY BELIEVES THE PASSENGER GOT OUT OF THE CAR ON HARRIS WHERE THE

COPIES TO:  Det  CAU  Narc  Prob  Juv  Ctl  Officer  Watch Commander  OTHER

DATE/TIME REPORTED

DATE/TIME OF REPORT  
7-15-96

REPORTING OFFICER/ID NO./DIV./UNIT  
J. Thompson 1032 m/c

APPROVED BY/ID NO.  
[Signature]



CAR FINALLY CAME TO REST. HANEY IS NOT SURE WHO HANDCUFFED THE PASSENGER. HANEY SAID HE (HANEY) WAS VERY TIRED AND OUT OF BREATH. HANEY SAID HE NEVER SAW THE SECOND SUSPECT, ONLY THAT HE WAS ARRESTED SOMEWHERE IN THE GENERAL VICINITY. HANEY SAID HE DID NOT KNOW THE IDENTITY OF THE SECOND SUSPECT UNTIL TOLD BY OTHER DEPUTIES.

DEPUTY HANEY THEN WALKED WITH US INTO THE CRIME SCENE WHERE HE SHOWED US HIS VARIOUS POSITIONS AND ANSWERED QUESTIONS.

DEPUTY HANEY SAID THE SUSPECT VEHICLE PULLED IN BEHIND THE ORANGE TRUCK. THE SUSPECT VEHICLE WAS PARKED PARALLEL TO THE CURB WITH THE REAR END OF THE VEHICLE STICKING OUT SOMEWHAT. THE DRIVER'S DOOR WAS PARTIALLY OPEN AT THAT TIME. HANEY RAN UP TO THE FRONT DRIVER'S DOOR, THE WINDOW WAS DOWN. HE YELLED AT THE DRIVER TO "STOP, FREEZE, GET OUT OF THE CAR". HANEY'S UNIT SIREN WAS STILL ON. HANEY SAID HE WAS ABOUT 5 FEET AWAY FROM THE SUSPECT VEHICLE'S DRIVER'S DOOR WHEN HE GAVE THESE COMMANDS. NEWFANG LOOKED RIGHT AT HIM, DIDN'T COMPLY AND PROCEEDED TO PUT THE CAR IN REVERSE. HANEY SAID THE SUSPECT VEHICLE DROVE AROUND THE PASSENGER SIDE OF HIS UNIT AND HE BELIEVES THE VEHICLE SIDE SWIPED HIS VEHICLE IN DOING SO. DURING THIS REVERSE MANEUVER HANEY RAN TO THE REAR OF HIS VEHICLE, NEAR THE MIDDLE OF THE STREET AS THE SUSPECT VEHICLE DROVE IN REVERSE BEHIND HIS UNIT. HANEY COULD SEE THE DRIVERS FOOT OUTSIDE THE CLOSED DRIVER'S DOOR. THE SUSPECT VEHICLE DROVE BACKWARDS AT

COPIES TO: <input type="checkbox"/> Det <input type="checkbox"/> CAU <input type="checkbox"/> Narc <input type="checkbox"/> Prob <input type="checkbox"/> Juv <input type="checkbox"/> CII <input type="checkbox"/> Officer <input type="checkbox"/> Watch Commander <input type="checkbox"/> OTHER _____			
DATE/TIME REPORTED	DATE/TIME OF REPORT	REPORTING OFFICER/ID NO./DIV./UNIT	APPROVED BY/ID NO.
	7-15-96	S. Thompson 1032 m/c	<i>[Signature]</i>



HANEY. HANEY DIDN'T KNOW IF NEWFANG'S INTENTION WAS TO HIT HIM (HANEY). HANEY SAID HE WAS AT THE REAR TRUNK AREA OF THE SUSPECT VEHICLE, APPROXIMATELY 4-5 FEET AWAY FROM THE VEHICLE WHEN HE SHOT THE LEFT REAR TIRE. HE ISN'T SURE IF THE VEHICLE WAS STILL IN REVERSE OR IN THE TRANSITION BETWEEN REVERSE AND FORWARD. HE SAID THE SUSPECT VEHICLE WAS POINTED EAST BOUND ON EUCLID WHEN HE FIRST FIRED. AFTER SHOOTING AT THE LEFT REAR TIRE, HE SHOT AT THE FRONT LEFT TIRE. HE BELIEVED HE GOT OFF ALL OF THE SHOTS WITHIN 3 SECONDS. HE SAID HE CARRIES A SIG SAUER .45, LOADED WITH 7 ROUNDS IN THE MAGAZINE AND 1 IN THE CHAMBER. HE KNOWS HE DIDN'T EMPTY THE GUN BECAUSE THE SLIDE DIDN'T LOCK BACK.

HANEY DIDN'T KNOW IMMEDIATELY IF HE HAD FLATTENED THE TIRES BUT WHEN HE SAW THE CAR DRIVE AWAY HE COULD TELL FROM A DISTANCE OF 100 FEET THE TIRES WERE FLAT. HE SAID THE CAR LOST A HUBCAP AS IT TURNED DOWN THE NEXT STREET (HARRIS). HANEY BELIEVED THERE WERE TWO PEOPLE IN THE CAR AS IT DROVE AWAY E/B ON EUCLID.

HANEY SAID HE SHOT TO KEEP THE VEHICLE FROM GETTING AWAY. HE FELT THE DRIVER WOULD HAVE DONE ANYTHING TO ESCAPE INCLUDING KILL ANYONE WHO WAS IN THE WAY.

HANEY SAID HE KNOWS JOSIAH NEWFANG FROM A HALF DOZEN CONTACTS HE HAS HAD WITH HIM. HE KNEW ABOUT THE PURSUIT FROM 2 WEEKS AGO AND KNEW THAT DOPE HAD BEEN FOUND IN THE CAR AFTER THAT PURSUIT. HE SAID HE HAD NEVER SEEN NEWFANG IN THIS RED LEBARON AND

COPIES TO: <input type="checkbox"/> Det <input type="checkbox"/> CAU <input type="checkbox"/> Narc <input type="checkbox"/> Prob <input type="checkbox"/> Juv <input type="checkbox"/> CII <input type="checkbox"/> Officer <input type="checkbox"/> Watch Commander <input type="checkbox"/> OTHER			
DATE/TIME REPORTED	DATE/TIME OF REPORT	REPORTING OFFICER/ID NO./DIV./UNIT	APPROVED BY/ID NO.
	7-15-96	D. Thompson 1022 m/c	[Signature] 823



HE DIDN'T KNOW WHO OWNED THIS CAR.

HANEY SAID HE HAS BEEN IN SEVERAL PURSUITS BUT THIS ONE WAS DIFFERENT IN THAT IT WAS THROUGH RESIDENTIAL AREAS. HE SAID NEWFANG DROVE THROUGH STOP SIGNS, AND WAS AIRBORNE THROUGH THE STOP SIGN CONTROLLED INTERSECTION OF ROSEWOOD AND AILEEN. HE SAID NEWFANG WOULD CUT THE CORNERS ON THE TURNS, DRIVING INTO THE OPPOSING LANE OF TRAFFIC. HANEY REMEMBERED SEEING PEOPLE ON THE STREETS AS HE DROVE BY. HE DID NOT SEE ANY OF THEM HAVE TO RUN FOR COVER. HE DID NOT REMEMBER ANY VEHICLE BEING RUN OFF THE ROAD DURING THE PURSUIT. HANEY SAID IT WAS TO THE POINT WHERE HE WAS GOING TO TERMINATE THE PURSUIT BECAUSE OF SAFETY ISSUES. HANEY SAID NEWFANG WOULD HAVE KILLED SOMEBODY TO GET AWAY.

DEPUTY HANEY SAID HE SHOT THE TIRES TO KEEP NEWFANG FROM HITTING HIM OR ANYONE ON THE STREET. HE WANTED TO STOP THE VEHICLE TO KEEP NEWFANG FROM HURTING ANYONE. HE SAID NEWFANG WASN'T GOING TO GIVE UP. THE INTERVIEW WAS CONCLUDED AT 2352 HRS.

COPIES TO: <input type="checkbox"/> Det <input type="checkbox"/> CAU <input type="checkbox"/> Narc <input type="checkbox"/> Prob <input type="checkbox"/> Juv <input type="checkbox"/> CII <input type="checkbox"/> Officer <input type="checkbox"/> Watch Commander <input type="checkbox"/> OTHER			
DATE/TIME REPORTED	DATE/TIME OF REPORT	REPORTING OFFICER/ID NO./DIV./UNIT	APPROVED BY/ID NO.
	7-15-96	J. Thompson 1032 m/c	



**IDENTIFICATION OFFICER'S REPORT**  
**DATE OF REPORT: 07-12-96 1435 HOURS**

**RB#: 96-56749 RD#: 8020 BEAT: 8A01**

**V: HANEY, ERIC**

**S1: NEWFANG, JOSIAH**

**S2: [REDACTED] [REDACTED]**

**ORIGINAL OFFENSE: OFFICER INVOLVED SHOOTING**

**CONNECTING REPORTS:**

**LOCATION OF OCCURRENCE: [REDACTED] EUCLID AVENUE, CAMARILLO.**

**WORK PERFORMED AT: VENTURA CRIME LABORATORY GARAGE.**

**DATE & TIME REQUESTED: 07/11/96 1030 HOURS**

**DATE & TIME PERFORMED: 07/12/96 0830 HOURS**

**EVIDENCE TAKEN: DRIVER'S SIDE REAR TAILLIGHT, DRIVER'S FRONT AND REAR TIRES, AND BLUE BAG FROM BACK SEAT WITH DRUG PARAPHENELIA.**

**EVIDENCE BOOKED AT: VENTURA PROPERTY ROOM.**

**PHOTOGRAPHS: OVERALL PHOTOGRAPHS OF THE VEHICLE INTERIOR AND EXTERIOR, RED CHRYSLER LEBARON CONVERTABLE, CALIFORNIA LICENSE [REDACTED], BULLET HOLES IN THE DRIVER'S SIDE FRONT FENDERWELL AND DRIVER'S SIDE OF TRANSMISSION, TRAFFIC COLLISION DAMAGE TO THE DRIVER'S SIDE FRONT DOOR AND REAR QUARTER PANEL, AND BULLETT FRAGMENT ON THE TRANSMISSION.**

**LATENTS: NONE - NO LATENT WORK REQUIRED.**

**CASTS: NONE - NO CAST TYPE IMPRESSIONS.**

**OTHER EVIDENCE:**

1. ONE BULLETT FRAGMENT. ITEM COLLECTED FROM THE DRIVER'S SIDE OF THE TRANSMISSION BY THE FRONT PORTION OF THE DRIVER'S SIDE FRONT WHEEL WELL.
2. ONE TAILLIGHT LENS FROM THE DRIVER'S SIDE OF THE VEHICLE.

COPIES TO: <input type="checkbox"/> Det <input type="checkbox"/> CAU <input type="checkbox"/> Narc <input type="checkbox"/> Prob <input type="checkbox"/> Juv <input type="checkbox"/> CII <input type="checkbox"/> Officer <input type="checkbox"/> Watch Commander <input type="checkbox"/> OTHER			
DATE/TIME REPORTED	DATE/TIME OF REPORT	REPORTING OFFICER/ID NO./DIV/UNIT	APPROVED BY/ID NO.
		<i>[Signature]</i> #2281 B.D.	<i>[Signature]</i> #1567



**OTHER EVIDENCE - CONTINUED:**

- 3. ONE TIRE AND WHEEL FROM THE DRIVER'S SIDE REAR OF THE VEHICLE, "GOODYEAR INVECTA GL", P195/70R14.
- 4. ONE TIRE AND WHEEL FROM THE DRIVER'S SIDE FRONT OF THE VEHICLE, "CORNELL 875", P195/70R14.
- 5. ONE BLUE BAG FROM THE BACK SEAT OF THE VEHICLE. BAG CONTAINS MISC. TOILETRIES, SMALL FAN, PIECE OF PAPER WITH TWO PHONE NUMBERS, ONE BLACK SCALE, ONE BLUE PLASTIC BAG, ONE BLUE "DYNAMED" TOURNIQUET, ONE WHITE PLASTIC SPOON, ONE SHOT GLASS WITH COTTON BALL, (5) ONE CC "B-D" SYRINGES, TWO "B-D" SYRINGE PLASTIC PACKAGES.
- 6. ONE "NOKIA" BRAND CELLULAR TELEPHONE, MODEL NUMBER 101, SERIAL NUMBER [REDACTED] ONE "NEC" BRAND CELLULAR TELEPHONE, MODEL NUMBER MP5A1F3-1A, SERIAL NUMBER [REDACTED] ITEMS REMOVED FROM #5 ABOVE.

**RESULTS OF TESTS OR COMPARISONS:** NONE.

**NOTES:** NONE.

COPIES TO:  Det  CAU  Narc  Prob  Juv  CII  Officer  Watch Commander  OTHER \_\_\_\_\_

DATE/TIME REPORTED

DATE/TIME OF REPORT

REPORTING OFFICER/ID NO./DIV./UNIT

APPROVED BY/ID NO.

*[Signature]* #2281 B.I.

*[Signature]* #1567



**IDENTIFICATION OFFICER'S REPORT**  
**DATE OF REPORT: 07-12-96 1435 HOURS**

**RB#: 96-56749 RD#: 8020 BEAT: 8A01**

**V: HANEY, ERIC**

**S1: NEWFANG, JOSEPH**

**S2: [REDACTED], [REDACTED]**

**ORIGINAL OFFENSE: OFFICER INVOLVED SHOOTING**

**CONNECTING REPORTS:**

**LOCATION OF OCCURRENCE: [REDACTED] EUCLID AVENUE, CAMARILLO.**

**WORK PERFORMED AT: SCENE.**

**DATE & TIME REQUESTED: 07/11/96 1000 HOURS**

**DATE & TIME PERFORMED: 07/11/96 1115 HOURS**

**EVIDENCE TAKEN: NONE.**

**EVIDENCE BOOKED AT: N/A.**

**PHOTOGRAPHS: OVERALL ARIAL PHOTOGRAPHS OF THE SCENE.**

**LATENTS: NONE - NO LATENT WORK REQUIRED.**

**CASTS: NONE - NO CAST TYPE IMPRESSIONS.**

**OTHER EVIDENCE: NONE**

**RESULTS OF TESTS OR COMPARISONS: NONE.**

**NOTES: NONE.**

COPIES TO: <input type="checkbox"/> Det <input type="checkbox"/> CAU <input type="checkbox"/> Narc <input type="checkbox"/> Prob <input type="checkbox"/> Juv <input type="checkbox"/> CII <input type="checkbox"/> Officer <input type="checkbox"/> Watch Commander <input type="checkbox"/> OTHER			
DATE/TIME REPORTED	DATE/TIME OF REPORT	REPORTING OFFICER/ID NO./DIV./UNIT <i>[Signature]</i> #2281 B.I.	APPROVED BY/ID NO.

IDENTIFICATION OFFICER'S REPORT  
DATE OF REPORT: 07-13-96 0935 HOURS

RB#: 96-056749 RD#: 8020 BEAT: 8A01

V: HANEY, ERIC

S-1: NEWFANG, JOSIAH

S-2: [REDACTED]

ORIGINAL OFFENSE: OFFICER INVOLVED SHOOTING

CONNECTING REPORTS:

LOCATION OF OCCURRENCE: 900 BLOCK OF EUCLID AVE., CAMARILLO

WORK PERFORMED AT: SCENE

DATE & TIME REQUESTED: 07-10-96 2000 HRS.

DATE & TIME PERFORMED: 07-10-96 2045 HRS.

EVIDENCE TAKEN: REFLECTOR PIECES, BULLETS, SHELL CASINGS, BLOOD, HAIR, HUBCAPS, PAINT SCRAPINGS, SHOTGUN.

EVIDENCE BOOKED AT: VENTURA PROPERTY ROOM.

PHOTOGRAPHS: OVERALL PHOTOS OF THE AREA IN FRONT OF [REDACTED] EUCLID AND [REDACTED] EUCLID. OVERALL PHOTOS OF THE INTERSECTIONS OF EUCLID AVE. @ HARRIS AVE., AND HARRIS AVE. @ SEYBOLT AVE.

PHOTOS OF ALL ITEMS TAKEN AS EVIDENCE. PHOTOS OF POINTS OF IMPACT IN THE STREET IN FRONT OF [REDACTED] EUCLID AVE. PHOTOS OF SHOEPRINTS IN THE DIRT PARKWAY IN FRONT OF [REDACTED] EUCLID.

INTERIOR AND EXTERIOR PHOTOS OF VENTURA COUNTY SHERIFF'S UNIT #3425, LICENSE NUMBER E004321. INTERIOR AND EXTERIOR PHOTOS OF A RED CHRYSLER LeBARON, LICENSE [REDACTED] PHOTOS OF THE HOUSE AND YARD AT [REDACTED] HARRIS AVE.

OVERALL PHOTOS OF SUSPECT NEWFANG WITH CLOSE-UPS OF A CUT OVER THE RIGHT EYE AND A SCRAPE ON THE LEFT TOE WERE TAKEN OUTSIDE OF [REDACTED] HARRIS AVE.

LATENTS: THE WINDOW AT [REDACTED] HARRIS AVE. WAS DUSTED FOR LATENTS BY SR. DEP. WIEGAND WITH NEGATIVE RESULTS.

COPIES TO: <input type="checkbox"/> Det <input type="checkbox"/> CAU <input type="checkbox"/> Narc <input type="checkbox"/> Prob <input type="checkbox"/> Juv <input type="checkbox"/> CII <input type="checkbox"/> Officer <input type="checkbox"/> Watch Commander <input type="checkbox"/> OTHER			
DATE/TIME REPORTED	DATE/TIME OF REPORT	REPORTING OFFICER/ID NO./DIV./UNIT	APPROVED BY/ID NO.
		[REDACTED] / 2770 / BI	



CASTS: NO CAST WORK DONE.

OTHER EVIDENCE:

1. PIECES OF THE PASSENGER SIDE TURN SIGNAL LENS AND OTHER DEBRIS FROM VENTURA COUNTY SHERIFF'S UNIT #3425. ITEMS LOCATED ON EUCLID AVE. NEAR THE RIGHT FRONT BUMPER OF THE CAR.

2. REFLECTOR PIECES ON THE STREET NEAR THE RIGHT REAR TIRE OF VENTURA COUNTY SHERIFF'S UNIT #3425.

3. RED REFLECTOR PIECES LOCATED ON THE STREET IN FRONT OF [REDACTED] EUCLID AVE.

4. BULLET - LOCATED ON THE STREET IN FRONT OF [REDACTED] EUCLID AVE.

5. TURN SIGNAL REFLECTOR REMOVED FROM THE RIGHT FRONT SIDE OF VENTURA COUNTY SHERIFF'S UNIT #3425.

6. CARTRIDGE CASES - SEVEN CASES WITH A HEADSTAMP OF "W-W 45 AUTO" REMOVED FROM THE STREET IN FRONT OF [REDACTED] EUCLID.

7. POSSIBLE BULLET SCRAPINGS FROM A DIVOT IN THE STREET IN FRONT OF [REDACTED] EUCLID.

8. RED REFLECTOR PIECE ON THE STREET IN FRONT OF [REDACTED] EUCLID AVE.

9. COPPER JACKET FRAGMENT ON THE STREET IN FRONT OF [REDACTED] EUCLID AVE.

10. POSSIBLE BULLET FRAGMENT ON THE STREET IN FRONT OF [REDACTED] EUCLID AVE.

11. BROKEN PIECE OF RED AND BLACK PLASTIC ON THE STREET IN FRONT OF [REDACTED] EUCLID AVE.

12. BROKEN GRAY PLASTIC PIECE ON THE STREET IN FRONT OF [REDACTED] EUCLID AVE.

13. BROKEN GRAY PLASTIC PIECE ON THE STREET IN FRONT OF [REDACTED] EUCLID AVE.

14. COPPER JACKET FRAGMENT ON THE STREET IN FRONT OF [REDACTED] EUCLID AVE.

15. HUBCAP - GRAY AND SILVER PLASTIC LOCATED AT THE INTERSECTION OF HARRIS AVE AND EUCLID AVE.

16. TIRE WEIGHT - ON THE STREET IN FRONT OF [REDACTED] HARRIS AVE.

17. TIRE WEIGHT - ON THE DRIVEWAY OF [REDACTED] HARRIS AVE.

COPIES TO: <input type="checkbox"/> Det <input type="checkbox"/> CAU <input type="checkbox"/> Narc <input type="checkbox"/> Prob <input type="checkbox"/> Juv <input type="checkbox"/> CH <input type="checkbox"/> Officer <input type="checkbox"/> Watch Commander <input type="checkbox"/> OTHER			
DATE/TIME REPORTED	DATE/TIME OF REPORT	OFFICER/ID NO./DIV./UNIT	APPROVED BY/ID NO.
		[REDACTED] 12770 / BI	

**EVIDENCE CONT'D:**

- 18. CLEAR PLASTIC PIECE ON THE STREET IN FRONT OF [REDACTED] HARRIS AVE.
- 19. COPPER JACKET FRAGMENT ON THE STREET NEAR THE LEFT REAR TIRE OF THE SUSPECT'S VEHICLE AT THE INTERSECTION OF HARRIS AVE. AND SEYBOLT AVE.
- 20. HAIR SAMPLE - REMOVED FROM THE TOP OF THE DRIVER'S DOOR WINDOW OF THE SUSPECT'S VEHICLE.
- 21. BULLET ON THE STREET IN FRONT OF [REDACTED] EUCLID AVE.
- 22. HUBCAP - GRAY AND SILVER PLASTIC WITH COPPER JACKET FRAGMENTS AND POSSIBLE BULLET FRAGMENTS IN THE RIM . ITEM REMOVED FROM THE LEFT REAR TIRE OF THE SUSPECT'S VEHICLE .
- 23. BLOOD AND CONTROL SAMPLE TAKEN FROM THE INTERIOR ARM REST OF THE DRIVER'S DOOR.
- 24. PAINT SCRAPINGS REMOVED FROM THE RIGHT FRONT FENDER OF VENTURA COUNTY SHERIFF'S UNIT #3425, NEAR THE TURN SIGNAL.
- 25. PAINT SCRAPINGS REMOVED FROM THE RIGHT REAR FENDER OF VENTURA COUNTY SHERIFF'S UNIT #3425, NEAR THE BUMPER.
- 26. SHOTGUN - SERIAL NUMBER [REDACTED] WITH TWO SHOTGUN ROUNDS IN THE SIDE SADDLE AND FOUR SHOTGUN ROUNDS IN THE STOCK. ITEM REMOVED FROM VENTURA COUNTY SHERIFF'S UNIT #3425 AND DID NOT HAVE A ROUND IN THE CHAMBER.
- 27. SHOTGUN ROUNDS - FOUR 12 GAUGE "FEDERAL" ROUNDS REMOVED FROM THE TUBULAR MAGAZINE OF ITEM 26.

**RESULTS OF TESTS OR COMPARISONS: NONE.**

**NOTES: THE CARTRIDGE CASES IN ITEM NUMBER SIX WERE MOVED BY A WITNESS PRIOR TO MY ARRIVAL.**

COPIES TO:  Det  CAU  Narc  Prob  Inv  Cit  Officer  Watch Commander  OTHER

DATE/TIME REPORTED

DATE/TIME OF REPORT

REPORTING OFFICER/ID NO./DIV./UNIT

APPROVED BY/ID NO.

[REDACTED] 2770/BJ



**CRIME SCENE DIAGRAM MEASUREMENTS**

DATE: 07-14-96 TIME: 1425 HRS.

**LOCATION:** EUCLID @ HARRIS, CAMARILLO      **BEAT:** 8A01   **R.D:** 8020  
**VICTIM:** HANEY, ERIC  
**SUSPECT:** NEWFANG, JOSIAH  
**SUSPECT:** [REDACTED], [REDACTED]

1. **TURN SIGNAL LENS PIECES** - 45' 0" WEST OF FIRE HYDRANT B1630820 AND 35' 3" NORTH OF THE SOUTH CURBLINE OF EUCLID.
2. **REFLECTOR PIECES** - 26' 1" WEST OF FIRE HYDRANT B1630820 AND 32' 6" NORTH OF THE SOUTH CURBLINE OF EUCLID AVE.
3. **REFLECTOR PIECE** - 6' 5" WEST OF FIRE HYDRANT B1630820 AND 14' 10" NORTH OF THE SOUTH CURBLINE OF EUCLID AVE.
4. **BULLET** - 3' 0" EAST OF FIRE HYDRANT B1630820 AND 10' 3" NORTH OF THE SOUTH CURBLINE OF EUCLID AVE.
5. **DIVOT IN THE ASPHALT** - 5' 2" EAST OF FIRE HYDRANT B1630820 AND 9' 9" NORTH OF THE SOUTH CURBLINE OF EUCLID AVE.
6. **CARTRIDGE CASES (7)** - 7' 4" EAST OF FIRE HYDRANT B1630820 AND 6' 6" NORTH OF THE SOUTH CURBLINE OF EUCLID AVE.
7. **POSSIBLE BULLET FRAGMENT** - 9' 5" EAST OF FIRE HYDRANT B1630820 AND 10' 4" NORTH OF THE SOUTH CURBLINE OF EUCLID AVE.
8. **REFLECTOR PIECE** - 13' 1" EAST OF FIRE HYDRANT B1630820 AND 11' 9" NORTH OF THE SOUTH CURBLINE OF EUCLID AVE.
9. **COPPER JACKET FRAGMENT** - 13' 8" EAST OF FIRE HYDRANT B1630820 AND 8' 6" NORTH OF THE SOUTH CURBLINE OF EUCLID AVE.
10. **POSSIBLE BULLET FRAGMENT** - 15' 6" EAST OF FIRE HYDRANT B1630820 AND 7' 7" NORTH OF THE SOUTH CURBLINE OF EUCLID AVE.
11. **PLASTIC PIECE** - 20' 0" EAST OF FIRE HYDRANT B1630820 AND 13' 3" NORTH OF THE SOUTH CURBLINE OF EUCLID AVE.
12. **PLASTIC PIECE** - 10' 2" EAST OF FIRE HYDRANT B1630820 AND 29' 3" NORTH OF THE SOUTH CURBLINE OF EUCLID AVE.
13. **PLASTIC PIECE** - 22' 9" EAST OF FIRE HYDRANT B1630820 AND 26' 0" NORTH OF THE SOUTH CURBLINE OF EUCLID AVE.
14. **COPPER JACKET FRAGMENT** - 31' 5" EAST OF FIRE HYDRANT B1630820 AND 3' 5" NORTH OF THE SOUTH CURBLINE OF EUCLID AVE.

COPIES TO:  Det  CAU  Narc  Prob  Juv  CIT  Officer  Watch Commander  OTHER

DATE/TIME REPORTED

DATE/TIME OF REPORT

REPORTING OFFICER/ID NO./DIV./UNIT

APPROVED BY/ID NO.

[REDACTED] 2776 162

**MEASUREMENTS CONT'D:**

15. **HUBCAP** - 18' 8" SOUTH OF THE SOUTH CURBLINE OF EUCLID AVE AT THE EAST CURBLINE OF HARRIS AVE.

16. **TIRE WEIGHT** - 64' 3" SOUTH OF THE SOUTH CURBLINE OF EUCLID AVE. AND 2' 11" WEST OF THE EAST CURBLINE OF HARRIS AVE.

17. **TIRE WEIGHT** - 75' 2" SOUTH OF THE SOUTH CURBLINE OF EUCLID AVE. AND 9' 10" EAST OF THE EAST CURBLINE OF HARRIS AVE.

18. **PLASTIC PIECE** - 90' 3" SOUTH OF THE SOUTH CURBLINE OF EUCLID AVE. AND 6' 5" WEST OF THE EAST CURBLINE OF HARRIS AVE.

19. **COPPER JACKET FRAGMENT** - 27' 10" SOUTH OF THE NORTH CURB PROLONGATION OF SEYBOLT AVE AND 38' 3" WEST OF THE EAST CURBLINE OF HARRIS AVE.

20. (NOT DIAGRAMMED) HAIR SAMPLE FROM THE TOP OF THE DRIVER'S DOOR WINDOW ON THE CHRYSLER.

21. **BULLET** - 57' 5" EAST OF FIRE HYDRANT B1630820 AND 12' 8" NORTH OF THE SOUTH CURBLINE OF EUCLID AVE.

**VEHICLE MEASUREMENTS:**

**CALTRANS TRUCK**

LEFT REAR TIRE: 63' 10" WEST OF FIRE HYDRANT B1630820 AND 32' 7" NORTH OF THE SOUTH CURBLINE OF EUCLID AVE.

LEFT FRONT TIRE: 79' 11" WEST OF FIRE HYDRANT B1630820 AND 32' 6" NORTH OF THE SOUTH CURBLINE OF EUCLID AVE.

**VENTURA COUNTY SHERIFF'S UNIT #3425:**

LEFT REAR TIRE: 30' 3" WEST OF FIRE HYDRANT B1630820 AND 26' 7" NORTH OF THE SOUTH CURBLINE OF EUCLID AVE.

LEFT FRONT TIRE: 39' 4" WEST OF FIRE HYDRANT B1630820 AND 29' 0" NORTH OF THE SOUTH CURBLINE OF EUCLID AVE.

**CHRYSLER LeBARON** [REDACTED]

LEFT REAR TIRE: 27' 10" SOUTH OF THE NORTH CURB PROLONGATION OF SEYBOLT AVE AND 38' 3" WEST OF THE EAST CURBLINE AF HARRIS AVE.

LEFT FRONT TIRE: 35' 7" SOUTH OF THE NORTH CURB PROLONGATION OF SEYBOLT AVE. AND 40' 5" WEST OF THE EAST CURBLINE OF HARRIS AVE.

COPIES TO: <input type="checkbox"/> Det <input type="checkbox"/> CAU <input type="checkbox"/> Narc <input type="checkbox"/> Prob <input type="checkbox"/> Juv <input type="checkbox"/> CII <input type="checkbox"/> Officer <input type="checkbox"/> Watch Commander <input type="checkbox"/> OTHER			
DATE/TIME REPORTED	DATE/TIME OF REPORT	REPORTING OFFICER/ID NO./DIV./UNIT	APPROVED BY/ID NO.
		[REDACTED] 2776 / 82	



Euclid

Euclid

Euclid

Euclid



UNIT #3425

EUCLID AVE.

FIRE HYDRANT B1630820

Euclid

Euclid

Euclid



SEYBOLT AVE



NORTH

NOT TO SCALE

HARRIS AVE

Harris

Harris

Harris

COPIES TO:  Det  CAU  Narc  Prob  Juv  CII  Officer  Watch Commander  OTHER

DATE/TIME REPORTED

DATE/TIME OF REPORT

REPORTING OFFICER/ID NO./DIV./UNIT  
[Redacted] / 2770 / BI

APPROVED BY/ID NO.

**IDENTIFICATION OFFICER'S REPORT**  
**DATE OF REPORT: 07-12-96 1415 HOURS**

**RB#: 96-56749 RD#: 8020 BEAT: 8A01**

V: HANEY, ERIC

S1: NEWFANG, JOSIAH

S2: [REDACTED], [REDACTED]

**ORIGINAL OFFENSE: OFFICER INVOLVED SHOOTING**

**CONNECTING REPORTS:**

**LOCATION OF OCCURRENCE: [REDACTED] EUCLID AVENUE, CAMARILLO.**

**WORK PERFORMED AT: CAMARILLO POLICE DEPARTMENT**

**DATE & TIME REQUESTED: 07/10/96 2115 HOURS**

**DATE & TIME PERFORMED: 07/10/96 2200 HOURS**

**EVIDENCE TAKEN: S-1 NEWFANGS' SHOE AND SOCK, V - HANEY'S DUTY WEAPON AND DUTY BELT.**

**EVIDENCE BOOKED AT: VENTURA PROPERTY ROOM.**

**PHOTOGRAPHS:**

S1 NEWFANG - PHOTOGRAPHS OF SUSPECT FROM FOUR SIDES, FACIAL PHOTOGRAPH, PHOTOGRAPH OF TATTOO'S ON RIGHT AND LEFT ARMS, LEFT WRIST, LEFT KNEE. SCRATCHES ON CHEST, STOMACH, LEFT AND RIGHT LOWER LEGS.

S2 [REDACTED] - PHOTOGRAPHS OF SUSPECT FROM ALL FOUR SIDES, FACIAL PHOTOGRAPH, PHOTOGRAPH OF SCARRING FROM TATTOO REMOVAL FROM RIGHT FINGERS, TATTOO'S ON LEFT FINGERS, CHEST, STOMACH, UPPER BACK, LEFT AND RIGHT ARMS, LEFT AND RIGHT FEET, RIGHT LEG, AND ABRASIONS TO RIGHT AND LEFT KNEES.

**LATENTS: NONE - NO LATENT WORK REQUIRED.**

**CASTS: NONE - NO CAST TYPE IMPRESSIONS.**

COPIES TO: <input type="checkbox"/> Det <input type="checkbox"/> CAU <input type="checkbox"/> Narc <input type="checkbox"/> Prob <input type="checkbox"/> Juv <input type="checkbox"/> CII <input type="checkbox"/> Officer <input type="checkbox"/> Watch Commander <input type="checkbox"/> OTHER			
DATE/TIME REPORTED	DATE/TIME OF REPORT	REPORTING OFFICER/ID NO./DIV./UNIT <i>[Signature]</i> #2231 B.I.	APPROVED BY/ID NO.



**OTHER EVIDENCE:**

1. V - HANEY'S FIREARM - ONE GUN BLUE SIG-SAUER .45 CALIBER SEMI-AUTOMATIC PISTOL, MODEL NUMBER P220, SERIAL NUMBER [REDACTED]. WEAPON WAS RECEIVED FROM SERGEANT BURKE WITH THE MAGAZINE REMOVED, AND ONE LIVE ROUND IN THE CHAMBER. THE ROUND IS .45 CALIBER, HEADSTAMPED "W-W 45 AUTO".
2. V - HANEY'S EQUIPMENT - ONE BLACK NYLON SAM BROWN WEB BELT WITH THREE NYLON KEEPERS, ONE LEATHER KEEPER, ONE "BIANCHI" NYLON HOLSTER, ONE EMPTY "BIANCHI" BRAND HANDCUFF CASE, ONE NYLON KNIFE HOLDER CONTAINING A BROWN WOOD/BRASS HANDLED "BUCK" BRAND KNIFE, ONE NYLON O.C. HOLDER CONTAINING ONE 1 OUNCE "CAP-STUN" BRAND Z-305 O.C. CANISTER, ONE LEATHER SWIVEL RADIO HOLDER, ONE NYLON COLLAPSIBLE BATON HOLDER, ONE MONADNOCK ULTRALITE" EXPANDABLE BATON - SERIAL # [REDACTED] ONE BIANCHI NYLON DOUBLE MAGAZINE HOLDER CONTAINING TWO .45 CALIBER MAGAZINES. BOTH MAGAZINES CONTAIN 7 ROUNDS EACH (14 TOTAL) ROUNDS HEADSTAMPED "W-W .45 AUTO". ITEM RECEIVED FROM SERGEANT BURKE. ALL ITEMS EXCEPT THE TWO .45 MAGAZINES AND 14 ROUNDS WERE RELEASED TO DEPUTY HANEY ON 07/15/96 PER SGT. YOUNG (MAJOR CRIMES), AND SGT. BURKE (SHERIFF'S PERSONNEL).
3. S1 - NEWFANG - ONE WHITE SOCK - ONE WHITE TENNIS SHOE, "E.Z. STRIDERS" BRAND, SIZE 9. ITEM RECEIVED FROM SRDEP. DAVIS.

**RESULTS OF TESTS OR COMPARISONS:** NONE.

**NOTES:** NONE.

COPIES TO: <input type="checkbox"/> Det <input type="checkbox"/> CAU <input type="checkbox"/> Narc <input type="checkbox"/> Prob <input type="checkbox"/> Juv <input type="checkbox"/> CII <input type="checkbox"/> Officer <input type="checkbox"/> Watch Commander <input type="checkbox"/> OTHER			
DATE/TIME REPORTED	DATE/TIME OF REPORT	REPORTING OFFICER/ID NO./DIV./UNIT <i>[Signature]</i> #2781 B.T.	APPROVED BY/ID NO.

RD.: 8020

BEAT: 8A01

INCIDENT REPORT  
FORM III B

ORIGINAL OFFENSE: Shots Fired by Officer

RECLASSIFY TO:

CONNECTING REPORTS:

DATE & TIME OF INCIDENT: 07-10-96 / 1940 hours

LOCATION OF INCIDENT: Euclid Ave. east of Getman Street.

CODE:	NAME:				
RACE:	SEX:	HEIGHT:	WEIGHT:	HAIR:	EYES:
DATE OF BIRTH:		AGE:			
HOME ADDRESS:					
BUSINESS NAME:					
BUSINESS ADDRESS:					
RESIDENTIAL PHONE:	BUSINESS PHONE:				

CASE DISPOSITION:

NARRATIVE

On 7-10-96 at approximately 2200 hours, I received a telephone call at home from Ventura County Sheriff / West County Watch Commander Lt. Regan #0800 stating that I was being "called out" per Commander R. Abbott. Lt. Regan said there had been an 'officer involved shooting', and I was to respond and investigate a minor traffic accident that occurred during the incident. I dressed in full uniform and responded from home directly to the scene, arriving at approximately 2223 hours.

When I arrived on scene I was contacted by Sgt. S. Wade #1269, who explained that there were several Sheriff Department divisions on scene conducting independent investigations. I was directed to contact and 'check-in' with Deputy J. Rivas #1992, who was keeping a 'scene log'. I was then referred to Senior Deputy J. Lawrence #1610, who gave me a summary of the incident.

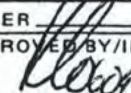
COPIES TO: <input type="checkbox"/> Det <input type="checkbox"/> CAU <input type="checkbox"/> Narc <input type="checkbox"/> Prob <input type="checkbox"/> Juv <input type="checkbox"/> CII <input type="checkbox"/> Officer <input type="checkbox"/> Watch Commander <input type="checkbox"/> OTHER			
DATE/TIME REPORTED	DATE/TIME OF REPORT	REPORTING OFFICER/ID NO./DIV./UNIT	APPROVED BY/ID NO.
07-10-96 / 1940 hrs.	07-11-96 / 1000 hrs.	M. Berg #1929/WCo-CamTraffic	



Deputy S. Hoag #2476, who was already on scene, and I then took measurements of all the involved areas;

- in front of and adjacent to [redacted] Euclid Ave.
- the intersection of Euclid Ave. and Harris Ave.
- the intersection of Harris Ave. and Nordman Drive
- the intersection of Harris Ave. and Seybolt Ave.

According to investigators, Josiah Newfang was being pursued by Deputy E. Haney #2554. Newfang was driving a 1991 Chrysler LeBaron, bearing license [redacted] Ca. Deputy Haney was driving a marked Ventura County Sheriff / Camarillo Police Department patrol unit #3425. It was explained that Newfang led Deputy Haney eastbound on Nordman Drive onto northbound Harris Ave., then northbound Harris Ave. onto westbound Euclid Ave. The two vehicles made contact approximately 300 feet east of Getman Drive and Newfang's left front and rear tires were shot-out by Deputy Haney. Newfang then continued to flee, traveling eastbound on Euclid Ave. onto southbound Harris Ave., and finally coming to a stop at Harris Ave. and Seybolt Ave.

In the following sketches, Newfang will be referred to as 'S'. Distances were measured with a Rol-a-tape. Skid-mark measurements were taken with a steel tape. All measurements are approximate. All calculations show approximate speeds. All sketches depict the involved areas factually, but are not to scale.

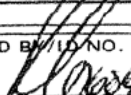
COPIES TO: <input type="checkbox"/> Det <input type="checkbox"/> CAU <input type="checkbox"/> Narc <input type="checkbox"/> Prob <input type="checkbox"/> Juv <input type="checkbox"/> CII <input type="checkbox"/> Officer <input type="checkbox"/> Watch Commander <input type="checkbox"/> OTHER _____			
DATE/TIME REPORTED	DATE/TIME OF REPORT	REPORTING OFFICER/ID NO./DIV./UNIT	APPROVED BY/ID NO.
07-10-96 / 1940 hrs.	07-11-96 / 1000 hrs.	M. Berg #1929/WCo-CamTraffic	

**Overview of Area #1**

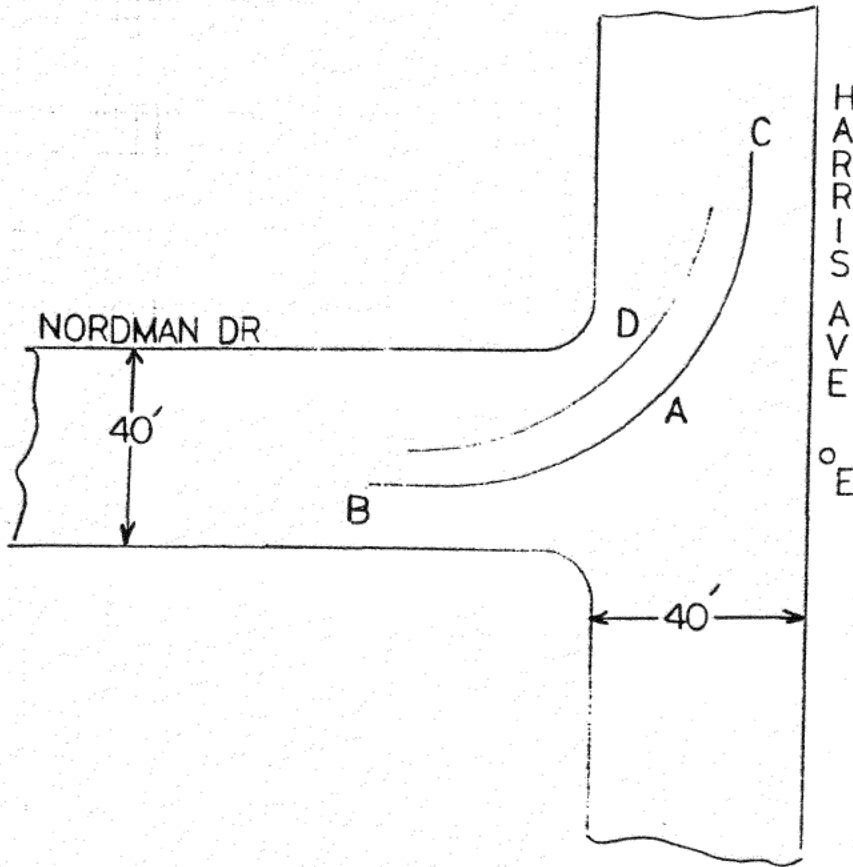

- 1A- Skid-marks<sup>1</sup> believed to be from 'S' vehicle's right front tire.
- 1B- Beginning of skid-mark #1A, measured at approx. 48 ft west of Harris Ave. west curb prolongation and 23 ft. south of Nordman Dr. north curb line.
- 1C- End of skid-mark #1A, measured at approx. 36 ft. north of Nordman Dr. north curb prolongation and 24 ft. east of Harris Ave. west curb line
- 1D- Skid-marks believed to be from 'S' vehicle's left front tire, shadowing the right front tire.
- 1E- Edison light pole (pole #1444630E).

<sup>1</sup>It is unknown if skid-mark #1A is a true centrifugal because of the lack of prominent striation marks left by the tire. A measurement to determine speed was taken, but the speed may be inaccurate.

COPIES TO: <input type="checkbox"/> Det <input type="checkbox"/> CAU <input type="checkbox"/> Narc <input type="checkbox"/> Prob <input type="checkbox"/> Juv <input type="checkbox"/> CII <input type="checkbox"/> Officer <input type="checkbox"/> Watch Commander <input type="checkbox"/> OTHER			
DATE/TIME REPORTED <b>07-10-96 / 1940 hrs.</b>	DATE/TIME OF REPORT <b>07-11-96 / 1000 hrs.</b>	REPORTING OFFICER/ID NO./DIV/UNIT <b>M. Berg #1929/WCo-CamTraffic</b>	APPROVED BY / ID NO. <i>[Signature]</i>



### Area #1 / Nordman Drive and Harris Ave.

#### Equations to Determine Radius and Velocity

- all measurements and speeds are approximate
- measurements were taken with a Rol-a-tape
- cord and middle ordinate measurements were taken with a steel tape

C= Cord length in feet

m= middle ordinate

R= radius in feet

f= drag factor

V= Velocity in mph

C = 25 feet

m= 4 inches = .33 feet

#### Radius

#### Velocity

$$R = \frac{C^2}{8M} + \frac{M}{2}$$

$$V = \sqrt{15 R f}$$

$$R = \frac{625}{2.64} + \frac{.33}{2}$$

$$V = \sqrt{15 (236.9) (.6)}$$

$$R = 236.7 + .165$$

$$V = \sqrt{2132.1}$$

$$R = 236.9 \text{ feet}$$

$$V = 46.2 \text{ mph}$$

'S' was traveling approximately 46.2mph as he negotiated a left turn from eastbound Nordman Drive onto northbound Harris Ave.

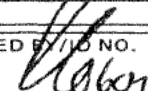
COPIES TO: <input type="checkbox"/> Det <input type="checkbox"/> CAU <input type="checkbox"/> Narc <input type="checkbox"/> Prob <input type="checkbox"/> Juv <input type="checkbox"/> CII <input type="checkbox"/> Officer <input type="checkbox"/> Watch Commander <input type="checkbox"/> OTHER _____			
DATE/TIME REPORTED <b>07-10-96 / 1940 hrs.</b>	DATE/TIME OF REPORT <b>07-11-96 / 1000 hrs.</b>	REPORTING OFFICER/ID NO./DIV./UNIT <b>M. Berg #1929/WCo-CamTraffic</b>	APPROVED BY/ID NO. 

### Overview of Area #2

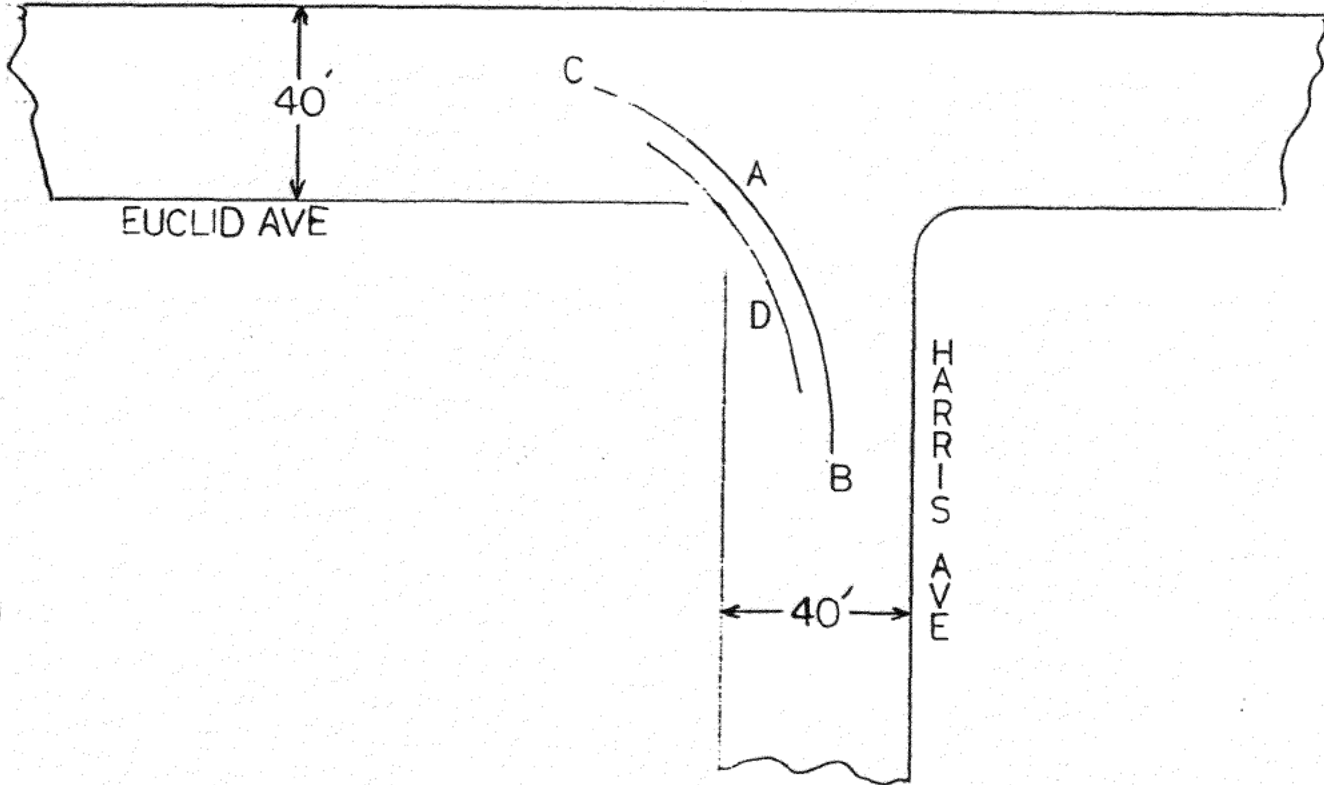

- 2A- Skid-marks believed to be from 'S' vehicle's right front tire, measuring approx. 105 ft. in length.
- 2B- Beginning of skid-mark #2A, measured at approx. 59 ft south of Euclid Ave. south curb prolongation and 22 ft. east of Harris Ave. west curb line.
- 2C- End of skid-mark #2A, measured at approx. 58 ft. west of Harris Ave. west curb prolongation and 25 ft. north of Euclid Ave. south curb line.
- 2D- Skid-marks believed to be from 'S' vehicle's left front tire, shadowing the right front tire.

COPIES TO:  Det  CAU  Narc  Prob  Juv  CII  Officer  Watch Commander  OTHER

DATE/TIME REPORTED

DATE/TIME OF REPORT

REPORTING OFFICER/ID NO./DIV./UNIT

APPROVED BY/ID NO.

07-10-96 / 1940 hrs.

07-11-96 / 1000 hrs.

M. Berg #1929/WCo-CamTraffic



**Area #2 / Harris Ave. and Euclid Ave.**

Equations to Determine Radius and Velocity

- all measurements and speeds are approximate
- measurements were taken with a Rol-a-tape
- cord and middle ordinate measurements were taken with a steel tape

**C= Cord length in feet**

**m= middle ordinate**

**R= radius in feet**

**f= drag factor**

**V= Velocity in mph**

**C = 25 feet**

**m= 11 inches = .92 feet**

Radius

Velocity

$$R = \frac{C^2}{8M} + \frac{M}{2}$$

$$V = \sqrt{15 R f}$$

$$R = \frac{625}{7.36} + \frac{.92}{2}$$

$$V = \sqrt{15 (85.4) (.6)}$$

$$R = 84.9 + .46$$

$$V = \sqrt{768.6}$$

$$R = 85.4 \text{ feet}$$

$V = 27.7 \text{ mph}$
------------------------

'S' was traveling approximately 27.7mph as he negotiated a left turn from northbound Harris Ave. onto eastbound Euclid Ave.

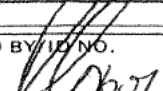
COPIES TO: <input type="checkbox"/> Det <input type="checkbox"/> CAU <input type="checkbox"/> Narc <input type="checkbox"/> Prob <input type="checkbox"/> Juv <input type="checkbox"/> CII <input type="checkbox"/> Officer <input type="checkbox"/> Watch Commander <input type="checkbox"/> OTHER			
DATE/TIME REPORTED	DATE/TIME OF REPORT	REPORTING OFFICER/ID NO./DIV./UNIT	APPROVED BY/ID NO.
07-10-96 / 1940 hrs.	07-11-96 / 1000 hrs.	M. Berg #1929/WCo-CamTraffic	

Overview of Area #3

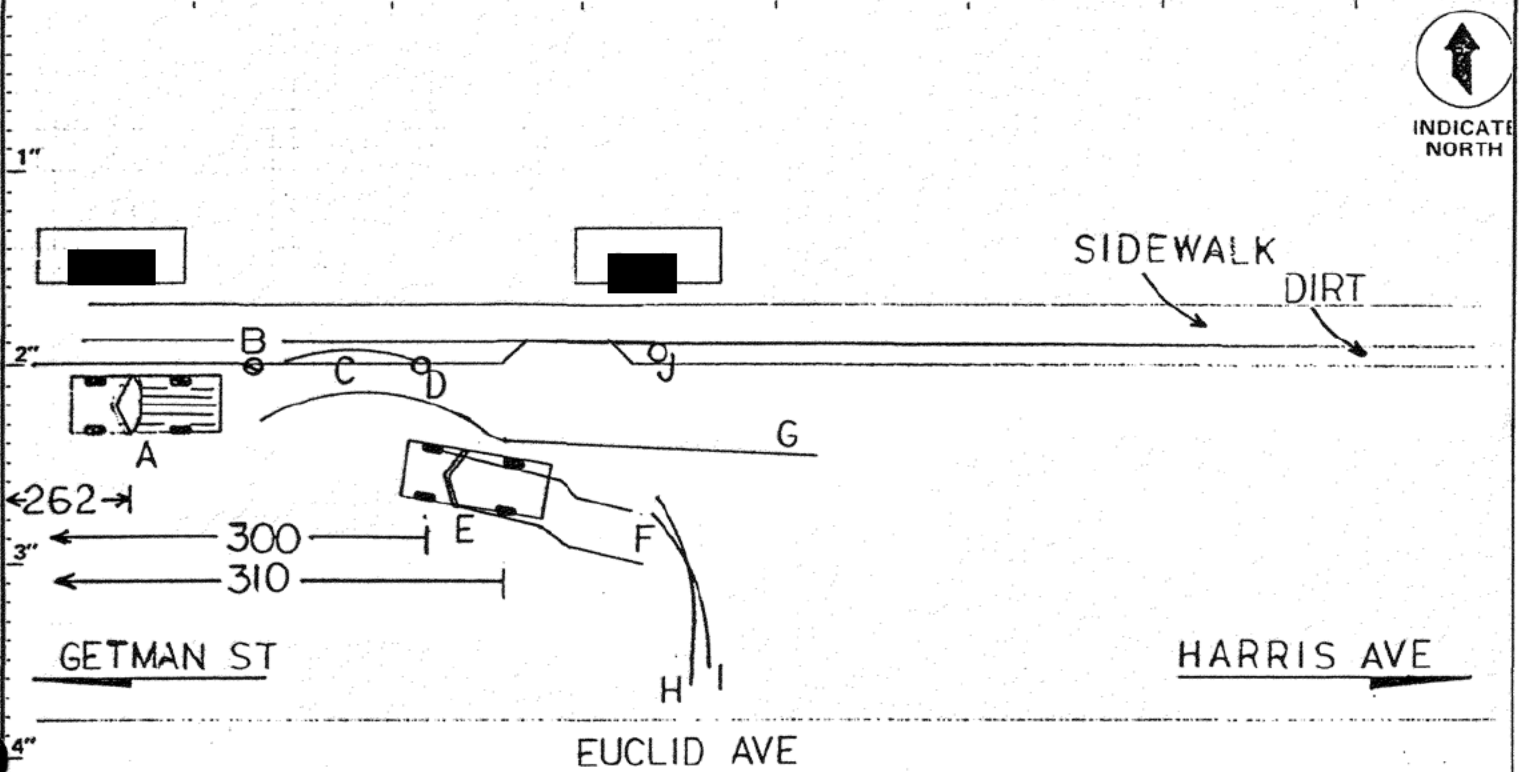

- 3A- Cal Trans pick-up (vehicle #8575 / E 430734)
- 3B- Tire scuff mark, believed to be from 'S' vehicle's right front tire
- 3C- Tire furrow in dirt, believed to be from 'S' vehicle's right front tire
- 3D- Tire scuff mark, believed to be from 'S' vehicle's right front tire when it left the roadway
- 3E- Ventura County Sheriff / Camarillo Police patrol unit #3425 (E 004321) point of rest
- 3F- locked wheel tire marks left by Deputy's patrol unit
- 3G- locked wheel tire marks left by 'S' vehicle
- 3H- acceleration tire marks from 'S' vehicle's right front tire (measuring approx. 14 feet)
- 3I- acceleration tire marks from 'S' vehicle's left front tire (measuring approx. 22 feet)
- 3J- Edison light pole (pole #444627E)

COPIES TO:  Det  CAU  Narc  Prob  Juv  CII  Officer  Watch Commander  OTHER

DATE/TIME REPORTED 07-10-96 / 1940 hrs.	DATE/TIME OF REPORT 07-11-96 / 1000 hrs.	REPORTING OFFICER/ID NO./DIV./UNIT M. Berg #1929/WCo-CamTraffic	APPROVED BY/ID NO. <i>[Signature]</i>
--	---	--	--



### Overview of Area #4

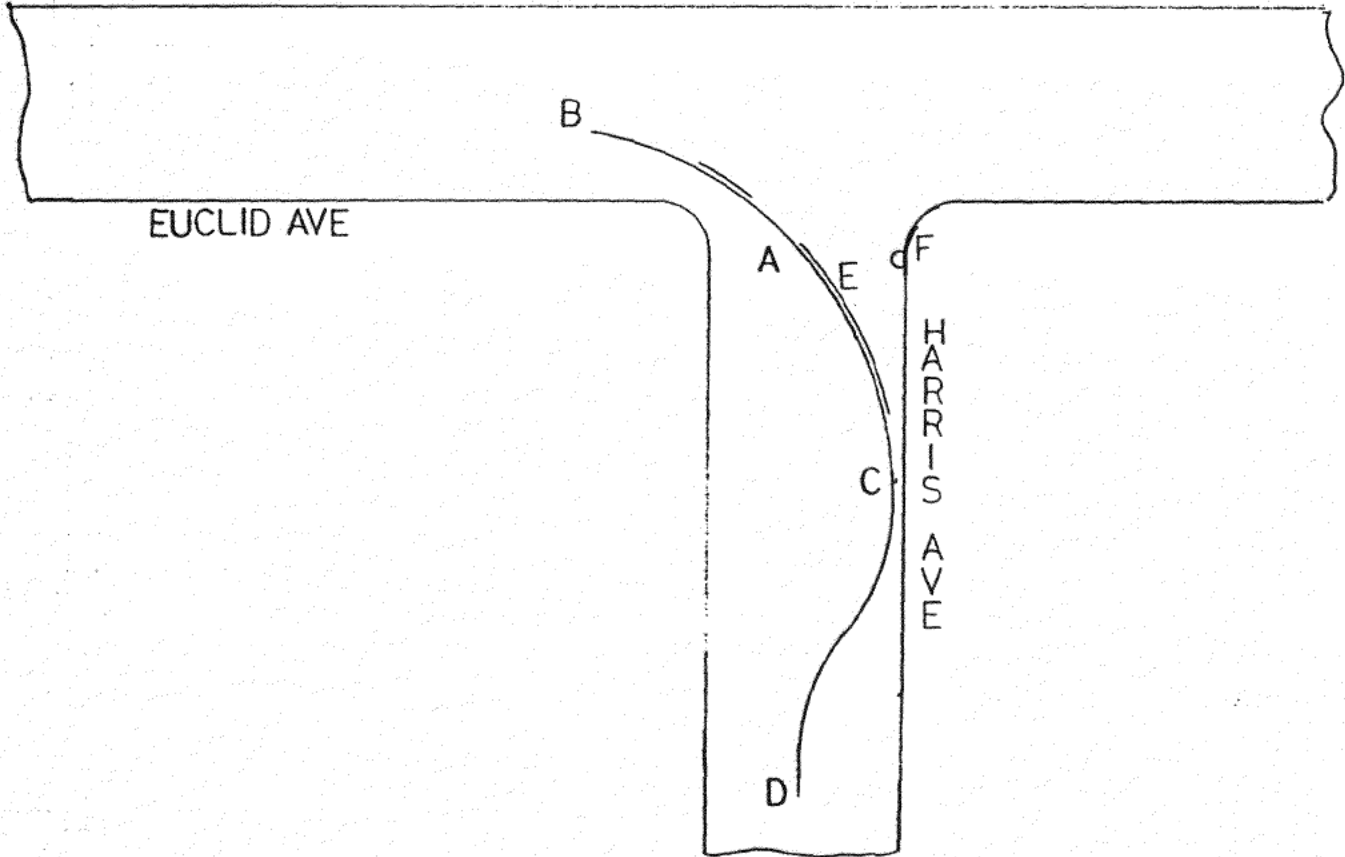

- 4A- Tire-marks (centrifugal skids and flat tire stutter-marks) believed to be from 'S' vehicle's left front tire, measuring approx. 174 ft. in length.
- 4B- Beginning of skid-mark #4A, measured at approx. 11 ft north of Euclid Ave. south curb line and 41 ft. west of Harris Ave. west curb prolongation.
- 4C- End of centrifugal skid-mark #4A and beginning of flat tire stutter-mark.
- 4D- End of flat tire stutter-mark.
- 4E- Gouge marks believed to be from 'S' vehicle's left front tire rim.
- 4F- Hub cap believed to be from 'S' vehicle's left front wheel.

COPIES TO: <input type="checkbox"/> Det <input type="checkbox"/> CAU <input type="checkbox"/> Narc <input type="checkbox"/> Prob <input type="checkbox"/> Juv <input type="checkbox"/> CII <input type="checkbox"/> Officer <input type="checkbox"/> Watch Commander <input type="checkbox"/> OTHER			
DATE/TIME REPORTED	DATE/TIME OF REPORT	REPORTING OFFICER/ID NO./DIV./UNIT	APPROVED BY/ID NO.
07-10-96 / 1940 hrs.	07-11-96 / 1000 hrs.	M. Berg #1929/WCo-CamTraffic	

### Overview of Area #5

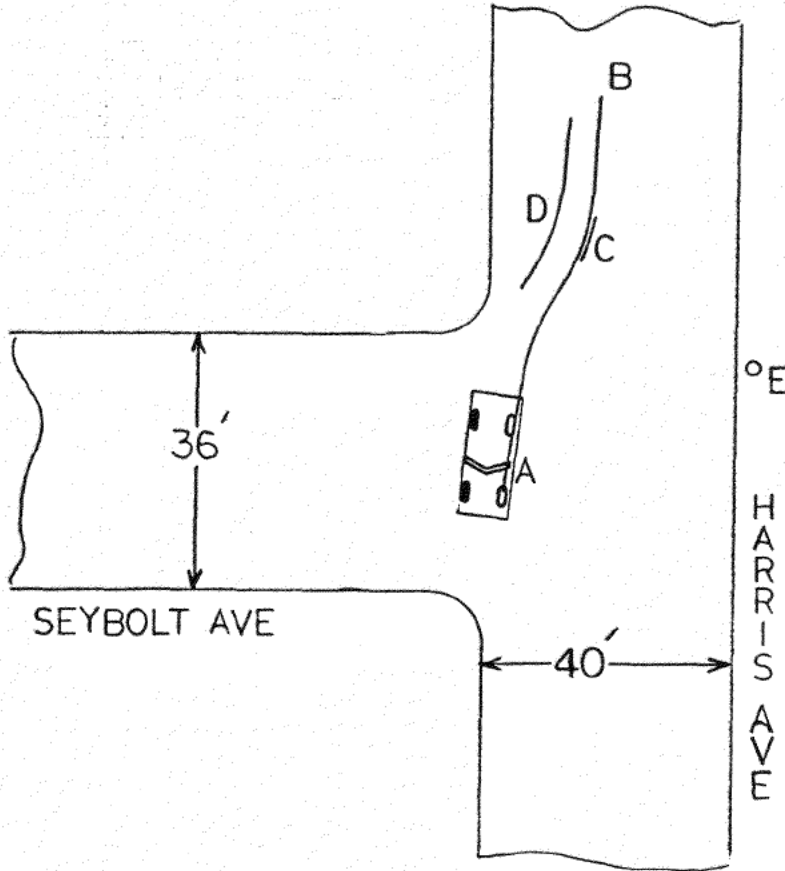

- 5A- 'S' vehicle's point of rest, measured at approx. 17 ft. south of Seybolt Ave. north curb prolongation and even with Harris Ave. west curb prolongation.
- 5B- Beginning of flat tire stutter-mark, measured at approx. 20.6 ft east of Harris Ave. west curb line and 65 ft. north of Seybolt Ave. north curb prolongation.
- 5C- Gouge mark believed to be from 'S' vehicle's left front tire rim.
- 5D- Tire-marks believed to be from 'S' vehicle's right front tire, shadowing the left front tire.
- 5E- Edison light pole (pole #1514622E).

COPIES TO: <input type="checkbox"/> Det <input type="checkbox"/> CAU <input type="checkbox"/> Narc <input type="checkbox"/> Prob <input type="checkbox"/> Juv <input type="checkbox"/> CII <input type="checkbox"/> Officer <input type="checkbox"/> Watch Commander <input type="checkbox"/> OTHER _____			
DATE/TIME REPORTED <b>07-10-96 / 1940 hrs.</b>	DATE/TIME OF REPORT <b>07-11-96 / 1000 hrs.</b>	REPORTING OFFICER/ID NO./DIV./UNIT <b>M. Berg #1929/WCo-CamTraffic</b>	APPROVED BY/ID NO. <i>[Signature]</i>



### Overview of All Areas

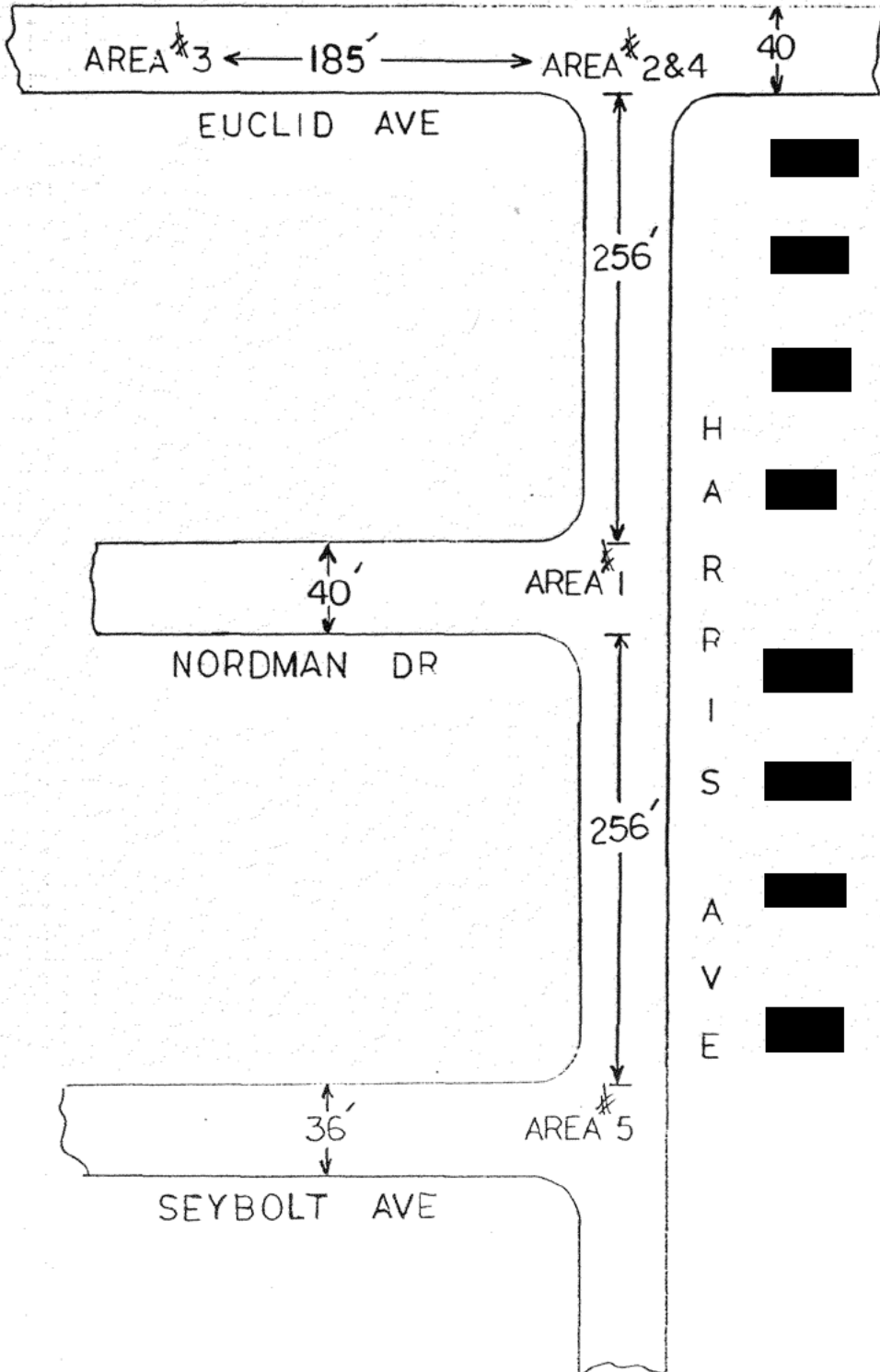

COPIES TO:  Det  CAU  Narc  Prob  Juv  CII  Officer  Watch Commander  OTHER

DATE/TIME REPORTED  
07-10-96 / 1940 hrs.

DATE/TIME OF REPORT  
07-11-96 / 1000 hrs.

REPORTING OFFICER/ID NO./DIV./UNIT  
M. Berg #1929/WCo-CamTraffic

APPROVED BY: [Signature]

4  INCIDENT  SUPPLEMENTAL  BICYCLE  CASE CLEARED  
 PROPERTY  VEHICLE  MISSING PERSON  OTHER

5 DOMESTIC VIOLENCE  
 a. Domestic Violence  c. D.V. Elderly  
 b. Weapon Involved  d. D.V. Elderly w/Weapon  
 D.V. WEAPON CATEGORY  
 e. Firearm  
 f. Knife or Cutting Instrument  
 g. Other Dangerous Weapon  
 h. Personal Weapon (hands, fists, feet, etc.)

ORIGINAL INCIDENT/OFFENSE *ADRES* 7 RECLASSIFY TO 8 CONNECTING REPORTS

9 DATE/TIME OF INCIDENT 7-10-96-1940 10 LOCATION OF INCIDENT ENCLID @ GETMAN - ANDREWS

11 CODE 12 Name (Last, First, Middle, Gen)/FIRM NAME A NEWFANG JOSIAH RACE 13 SEX 14 15 HT 16 WT BUILD 17 18 HAIR 19 EYES 20 DOB AGE 21

22 RESIDENCE ADDRESS CITY STATE ZIP RESIDENCE PHONE 23 BUSINESS 24

BICYCLE INFORMATION 25 CLASSIFICATION  FOUND  STOLEN  RECOVERED 26 MAKE 27 MODEL 28 FRAME NO.

29 TYPE  Boy's  Girl's  Standard  Stingray 30 WHEEL DIA. 31 TIRES  REGULAR  HIGH PRESSURE 32 COLOR(s)

33 SEAT  BANANA  STANDARD 34 FENDERS  FRONT  REAR 35 LICENSE NO. 36 ADDITIONAL EQUIPMENT 37 VALUE

38 LOCATION PROPERTY BOOKED 39 GEAR SPEED

40 PROPERTY CLASSIFICATION CODES  
 SP - Stolen Property  
 LP - Lost Property  
 SK - Safekeeping  
 RC - Recovered Property  
 FP - Found Property  
 E - Evidence  
 PROPERTY CODES  
 A - Currency/Notes  
 B - Jewelry/Precious Metals  
 C - Clothing/Furs  
 D - Vehicle  
 E - Office Equipment  
 F - TV/Radio/Cameras  
 G - Firearms  
 H - Household Goods  
 I - Consumable Goods  
 J - Livestock  
 K - Bicycles  
 L - Sporting Goods  
 M - Auto Parts  
 N - Tools  
 Z - Miscellaneous

41 CODE/ITEM	42 QTY.	43 QTY.	44 ARTICLE NAME	45 BRAND/MAKE MANUFACTURER	46 MODEL NAME OR NUMBER	47 MISC. DESCRIPTION	48 IDENTIFICATION NUMBER	49 VALUE
--------------	---------	---------	-----------------	----------------------------	-------------------------	----------------------	--------------------------	----------

0 NARRATIVE: (Include Actions and Conversations by Suspects and Victims and Other Events Not Previously Covered)

ON JULY 11, 1996 SGT. R. LARSON AND MYSELF VIEWED THE PATROL UNIT AND RED SUSPECT VEHICLE WHICH WERE IN THE CUSTODY OF THE CRIME LAB IN VENTURA. SR. DEP. R. HAMMETON WAS PRESENT FROM THE CRIME LAB.

SGT. LARSON AND MYSELF CAME TO THE FOLLOWING CONCLUSIONS AFTER OBSERVING THE DAMAGE TO BOTH VEHICLES.

51 NUMBER OF ARRESTEES 52 ASSIGNED TO: 53 ASSIGNED BY:

4 CASE DISPO:  Inactive  Unfounded  
 CLOSED BY:  Arr. & Pros.  Comp. Refuses to Pros.  Comp. Refused by DA  Pros. Other Offense  Occurred Other Jurisdiction  Turned Over to Other Jurisdiction  Death of Suspect  OTHER

55 COPIES TO:  Det  CAU  Narc  Press  Juv  CII  Area  Court  Other

56 DATE/TIME REPORTED 7/10/96 57 DATE/TIME OF REPORT 7/11/96 1500 58 REPORTING OFFICER/ID NO./DIV./UNIT JEGEM-0254 59 APPROVED BY/ID NO. [Signature]



61 CODE	62 ITEM	63 QTY.	64 ARTICLE NAME	65 BRAND/MAKE MANUFACTURER	66 MODEL NAME OR NUMBER	67 MISC. DESCRIPTION	68 IDENTIFICATION NUMBER	69 VALUE	
			<p>(1) THE LEFT DOOR OF THE RED SUSPECT VEHICLE HAD SLIGHT DAMAGE TO THE TRAILING EDGE OF THE DOOR (BELOW THE DOOR HANDLE). THE METAL WAS BENT IN TOWARDS THE INTERIOR OF THE CAR. THIS DAMAGE WAS BETWEEN 22" AND 27" ABOVE THE GROUND.</p> <p>THIS DAMAGE DESCRIBED ABOVE CORRESPONDED WITH DAMAGE TO THE RIGHT FRONT OF THE PATROL UNIT IN THE AREA OF THE RIGHT TURN SIGNAL. THE PATROL UNIT HAD RED PAINT SMEAR 22" TO 27" ABOVE THE GROUND. IT APPEARED THE PATROL UNIT WAS MOVING TOWARDS THE FRONT OF THE SUSPECT VEHICLE.</p>						
			<p>(2) THE LEFT DOOR OF THE RED SUSPECT VEHICLE HAD A MODERATE DENT FURTHER FORWARD. IT WAS APPROX. 15½" TO 19½" ABOVE THE GROUND.</p>						
			<p>THE ABOVE DESCRIBED DAMAGE</p>						

CODE	ITEM	QTY.	ARTICLE NAME	BRAND/MAKE MANUFACTURER	MODEL NAME OR NUMBER	MISC. DESCRIPTION	IDENTIFICATION NUMBER	VALUE	
			2 NARRATIVE:						
			<p>APPEARED TO BE CAUSED BY THE RIGHT FRONT CORNER OF THE PATROL UNITS BUMPER. THERE WAS SLIGHT TRACES OF RED PAINT IN THIS AREA COVERED BY BLACK TIRE RUBBER MARKS. THIS AREA MEASURED 17 1/2" TO 19 1/2" ABOVE THE GROUND.</p>						
			<p>(3) THERE WAS WHITE PAINT TRANSFER ON THE UPPER MIDSECTION OF THE RED SUSPECT VEHICLE. THERE WAS ALSO WHITE PAINT TRANSFER ON THE LEFT REAR QUARTER PANEL OF THE SUSPECT VEH.</p>						
			<p>THE PATROL UNIT HAD VERY SLIGHT DAMAGE/MATERIAL TRANSFER ON THE RIGHT SIDE AND RED PAINT TRANSFER AND DAMAGE ON ITS RIGHT REAR QUARTER PANEL.</p>						
			<u>CONCLUSION</u>						
			<p>Sgt. CARSON AND MYSELF CON-</p>						
3 REPORTING OFFICER/ID NO/DIV/UNIT			4 APPROVED BY/ID NO			TOTAL VALUE			
<p><i>gcj 0254</i></p>			<p><i>[Signature]</i></p>						



CONTINUATION SHEET

VENTURA COUNTY SHERIFF'S DEPARTMENT  
AGENCY IDENTIFIER CA5600

PAGE 4 OF 4  
1 CASE NUMBER 96-56749

CODE	ITEM	QTY.	ARTICLE NAME	BRAND/MAKE MANUFACTURER	MODEL NAME OR NUMBER	MISC. DESCRIPTION	IDENTIFICATION NUMBER	VALUE	
			2 NARRATIVE:						
			<p>CLUDED FROM THE ABOVE DESCRIBED DAMAGE AND THE DEVIATION OF BOTH VEHICLE'S SKID MARKS ON EUCLID AVE. THAT <sup>THE</sup> PATROL UNIT TURNED TOWARD THE SUSPECT VEHICLE. THE SUSPECT VEHICLE HAD ITS LEFT DOOR OPEN TO AN UNKNOWN DEGREE. THE PATROL CAR MADE CONTACT WITH THE TRAILING EDGE OF THAT DOOR. THEN THE PATROL CAR BUMPER MADE CONTACT WITH THE MIDDLE PORTION OF THAT DOOR. AT THAT POINT THE PATROL CAR STOPPED. THE RED SUSPECT VEHICLE CONTINUED WESTBOUND PAST THE STOPPED PATROL CAR. THE QUARTER PANELS OF THE TWO VEHICLES MADE CONTACT AS THE SUSPECT VEHICLE'S RIGHT WHEELS WENT OVER THE CURB. THE BLACK RUBBER MARKS ON THE PATROL UNIT'S RIGHT FRONT BUMPER WAS CAUSED BY THE LEFT REAR TIRE OF THE SUSPECT VEHICLE AS IT PASSED THE STOPPED PATROL UNIT.</p>						
			3 REPORTING OFFICER/ID NO/DIV/UNIT						
			4 APPROVED BY/ID NO						
			TOTAL VALUE						

PURSUIT REPORT

HP 187 (Rev 12-92) OPI 042

IMPORTANT - READ CAREFULLY

NUMBER - For CHP Use Only

NUMBER - Other Agency Use Only  
96-56749

Vehicle Code Section 14602.1 requires that "every state and local law enforcement agency, including, but not limited to, city police departments and county sheriffs' offices, shall report to the Department of the California Highway Patrol, on a form approved by that department, all vehicle pursuit data". This form has been developed to record this information.

The definition of "vehicle pursuit" and instructions for completing and submitting this form are on the reverse.

SECTION I - THIS SECTION IS MANDATORY FOR ALL CALIFORNIA LAW ENFORCEMENT AGENCIES

A. CHP AREA/AGENCY NAME <b>VENTURA Co. SHERIFF</b>		B. DATE OF PURSUIT <b>7.10.96</b>	C. TIME PURSUIT INITIATED <b>1939</b>	D. TOTAL TIME OF PURSUIT (Minutes) <b>:03 MIN</b>	E. AGENCY NCIC <b>56100</b>																																								
F. DID YOUR AGENCY/AREA INITIATE THE PURSUIT? <input checked="" type="checkbox"/> Yes <input type="checkbox"/> No		G. I.D. NUMBERS OF OFFICERS INVOLVED (Do Not List Names) <b>2554</b>																																											
H. ORIGINAL VIOLATION OBSERVED BY AGENCY INITIATING THE PURSUIT <input checked="" type="checkbox"/> Felony <input type="checkbox"/> Misdemeanor <input type="checkbox"/> Infraction			SECTION: <b>979 P.C.</b> CODE: <b>11379 HB</b>																																										
I. MOST SERIOUS VIOLATION SUSPECT(S) CHARGED WITH UPON TERMINATION OF THE PURSUIT <input checked="" type="checkbox"/> Felony <input type="checkbox"/> Misdemeanor <input type="checkbox"/> Infraction <input type="checkbox"/> Other:			SECTION: <b>2450 PC</b> CODE:																																										
J. IF THE SUSPECT WAS <input checked="" type="checkbox"/> WAS NOT <input type="checkbox"/> APPREHENDED, WHICH OF THE FOLLOWING MOST NEARLY DESCRIBES THE EVENT TERMINATING THE PURSUIT?																																													
<input type="checkbox"/> Pursued driver voluntarily stopped		<input type="checkbox"/> Pursuit aborted by law enforcement agency		<input type="checkbox"/> Pursuit continued by allied agency																																									
<input checked="" type="checkbox"/> Forcible stop		<input checked="" type="checkbox"/> Pursued vehicle and pursuing vehicle collided		<input type="checkbox"/> Pursued vehicle escaped pursuing vehicles																																									
<input checked="" type="checkbox"/> Pursued vehicle became disabled		<input type="checkbox"/> Pursued vehicle involved in collision		<input type="checkbox"/> Other:																																									
<input type="checkbox"/> Pursuing vehicle became disabled		<input type="checkbox"/> Pursuing vehicle became involved in collision																																											
K. WERE THERE ANY INJURIES INCURRED AS A RESULT OF A COLLISION? <input type="checkbox"/> Yes <input checked="" type="checkbox"/> No			L. WERE ANY INJURIES INCURRED AFTER THE VEHICLE PURSUIT? <input type="checkbox"/> Yes <input checked="" type="checkbox"/> No																																										
If yes, indicate the number of each type of injury:			If yes, indicate the number of each type of injury:																																										
<table border="1"> <thead> <tr> <th></th> <th>Police Officer(s)</th> <th>Suspect(s)</th> <th>Other(s)</th> </tr> </thead> <tbody> <tr> <td>Fatal Injury</td> <td>_____</td> <td>_____</td> <td>_____</td> </tr> <tr> <td>Severe Injury</td> <td>_____</td> <td>_____</td> <td>_____</td> </tr> <tr> <td>Other Visible Injury</td> <td>_____</td> <td>_____</td> <td>_____</td> </tr> <tr> <td>Complaint of Pain</td> <td>_____</td> <td>_____</td> <td>_____</td> </tr> </tbody> </table>				Police Officer(s)	Suspect(s)	Other(s)	Fatal Injury	_____	_____	_____	Severe Injury	_____	_____	_____	Other Visible Injury	_____	_____	_____	Complaint of Pain	_____	_____	_____	<table border="1"> <thead> <tr> <th></th> <th>Police Officer(s)</th> <th>Suspect(s)</th> <th>Other(s)</th> </tr> </thead> <tbody> <tr> <td>Fatal Injury</td> <td>_____</td> <td>_____</td> <td>_____</td> </tr> <tr> <td>Severe Injury</td> <td>_____</td> <td>_____</td> <td>_____</td> </tr> <tr> <td>Other Visible Injury</td> <td>_____</td> <td><input checked="" type="checkbox"/></td> <td>_____</td> </tr> <tr> <td>Complaint of Pain</td> <td>_____</td> <td>_____</td> <td>_____</td> </tr> </tbody> </table>				Police Officer(s)	Suspect(s)	Other(s)	Fatal Injury	_____	_____	_____	Severe Injury	_____	_____	_____	Other Visible Injury	_____	<input checked="" type="checkbox"/>	_____	Complaint of Pain	_____	_____	_____
	Police Officer(s)	Suspect(s)	Other(s)																																										
Fatal Injury	_____	_____	_____																																										
Severe Injury	_____	_____	_____																																										
Other Visible Injury	_____	_____	_____																																										
Complaint of Pain	_____	_____	_____																																										
	Police Officer(s)	Suspect(s)	Other(s)																																										
Fatal Injury	_____	_____	_____																																										
Severe Injury	_____	_____	_____																																										
Other Visible Injury	_____	<input checked="" type="checkbox"/>	_____																																										
Complaint of Pain	_____	_____	_____																																										

SECTION II - THIS SECTION IS MANDATORY FOR CHP

M. LOCATION AND/OR ROUTE(S)					
N. AGENCY INITIATING THE PURSUIT		O. CHP PARTICIPATION REQUESTED? <input type="checkbox"/> Yes <input type="checkbox"/> No <input type="checkbox"/> N/A		P. NAME OF REQUESTING PERSON	
Q. NAME OF SUPERVISOR IN CHARGE		R. TIME NOTIFIED		S. INVOLVEMENT IN PURSUIT <input type="checkbox"/> In Pursuit <input type="checkbox"/> Via Radio <input type="checkbox"/> Via Telephone <input type="checkbox"/> None	
T. HIGHEST NUMBER OF CHP UNITS IN PURSUIT AT ONE TIME		U. NUMBER OF ALLIED AGENCY UNITS INVOLVED		V. OTHER CHP AREAS INVOLVED (Enter 4-digit NCICs)	
Ground _____ Air _____		Ground _____ Air _____			
W. TOTAL PURSUIT LENGTH (Distance)		X. ROADWAY TYPE - MAXIMUM SPEED ATTAINED <input type="checkbox"/> Maximum Freeway Speed: _____ <input type="checkbox"/> Maximum Surface Street Speed: _____			
Y. IF THE "YES" BOX WAS CHECKED FOR SECTION "K" ABOVE, COMPLETE THE FOLLOWING BOXES REGARDING THE COLLISION					
<input type="checkbox"/> CHP involved		<input type="checkbox"/> Other law enforcement agency involved			
<input type="checkbox"/> Pursued vehicle involved		<input type="checkbox"/> Other party involved			
Z. TYPE OF FORCIBLE STOP IMPLEMENTED:					
<input type="checkbox"/> None		<input type="checkbox"/> Spike Strip		<input type="checkbox"/> Roadblock	
<input type="checkbox"/> Ramming		<input type="checkbox"/> Channelization		<input type="checkbox"/> Other	
AA. CHP GUIDELINES FOLLOWED? <input type="checkbox"/> Yes <input type="checkbox"/> No		BB. DAMAGE TO CHP EQUIPMENT? <input type="checkbox"/> Yes <input type="checkbox"/> No		CC. INJURY TO CHP PERSONNEL? <input type="checkbox"/> Yes <input type="checkbox"/> No	
DD. SUSPECT NAME(S)					
EE. SUSPECT STATUS <input type="checkbox"/> In-custody <input type="checkbox"/> Released			FF. EVADED ARREST <input type="checkbox"/> In Vehicle <input type="checkbox"/> On Foot <input type="checkbox"/> Other:		
GG. PURSUED VEHICLE TYPE: <input type="checkbox"/> Automobile <input type="checkbox"/> Motorcycle		YEAR		MAKE	
<input type="checkbox"/> Pickup/Van <input type="checkbox"/> Truck Tractor/Trailer <input type="checkbox"/> Other				MODEL	
				LICENSE	
HH. FORMS ATTACHED: <input type="checkbox"/> CHP 555 <input type="checkbox"/> CHP 202 <input type="checkbox"/> CHP 208 <input type="checkbox"/> CHP 270 <input type="checkbox"/> CHP 268			II. COPY OF CHP 187 FORWARDED TO: <input type="checkbox"/> Production Controls <input type="checkbox"/> Division		
JJ. SUPERVISOR'S SIGNATURE <i>[Signature]</i>			KK. COMMANDER'S SIGNATURE		



VENTURA COUNTY SHERIFF'S DEPARTMENT  
AGENCY IDENTIFIER CA05600

ICS ATTACHMENTS <input checked="" type="checkbox"/> MAP SKETCH <input checked="" type="checkbox"/> ORGANIZATION CHART	R.D.	BEAT	CASE NUMBER
RESOURCES SUMMARY <input checked="" type="checkbox"/> ACTIVITY SUMMARY	LEICS REPORT	8021	8A01
			96-56749

INCIDENT NAME	DATE	TIME PERIOD
VEHICLE PURSUIT / OFFICER SHOOTING	7-10-96	1940-0230

CURRENT SITUATION

WHAT OFFICER INVOLVED SHOOTING / VEHICLE PURSUIT

WHEN 7-10-96 / 1939

WHERE [REDACTED] EUCLID W/O HARLES

VICT DEE. ERIC HANEY

SUSP#1 JOSIAH NEWFAN [REDACTED]

SUSP#2 [REDACTED]

VEH 91 CHRYSLER LE BARON CALIF [REDACTED] CALIF

HOW

WHY/OTHER \$50,000 WORTH OF WARRANTS.

ACTIONS / OBJECTIVES (Mark box / enter time when completed)

<input checked="" type="checkbox"/> 2000 STABILIZE / SECURE SCENE	<input checked="" type="checkbox"/> C-4 / 3CK ADDITIONAL RESOURCES (Copter, K-9)
<input type="checkbox"/> MEDICAL AID	<input checked="" type="checkbox"/> NONE EVACUATION
<input checked="" type="checkbox"/> 1956 INNER PERIMETER	<input checked="" type="checkbox"/> N/A BROADCAST PREPARED / DISPATCHED
<input type="checkbox"/> OUTER PERIMETER	<input checked="" type="checkbox"/> N/A SAFETY / HAZARD CONSIDERATIONS
<input checked="" type="checkbox"/> 1956 VICTIM / SUSPECT SEARCH	<input type="checkbox"/> N/A DEBRIEFING <i>UNABLE TO COMPLETE AT THIS TIME.</i>
<input checked="" type="checkbox"/> 1956 COMMAND POST	<input type="checkbox"/>
<input type="checkbox"/> ICS GROUPS	<input checked="" type="checkbox"/> 0230 INCIDENT DEACTIVATED.
<input checked="" type="checkbox"/> 2000 TRAFFIC CONTROL	<input type="checkbox"/>
<input checked="" type="checkbox"/> ONGOING BRIEF PERSONNEL	<input type="checkbox"/>

OUTCOME 2 SUSPECTS IN CUSTODY

ICS 201	PREPARED BY # J. RIVAS 1992	DATE/TIME 7-10-96/1956	APPROVED BY SR DEP J. LAWRENCE #1610
PAGE 1 OF 1			

VENTURA COUNTY SHERIFF'S DEPARTMENT  
AGENCY IDENTIFIER CA05600

INCIDENT NAME <b>EUCLID INCIDENT</b>	CURRENT ORGANIZATION	R.D. <b>8020</b>	BEAT <b>8A196</b>	CASE NUMBER <b>96-56749</b>
---	----------------------	---------------------	----------------------	--------------------------------

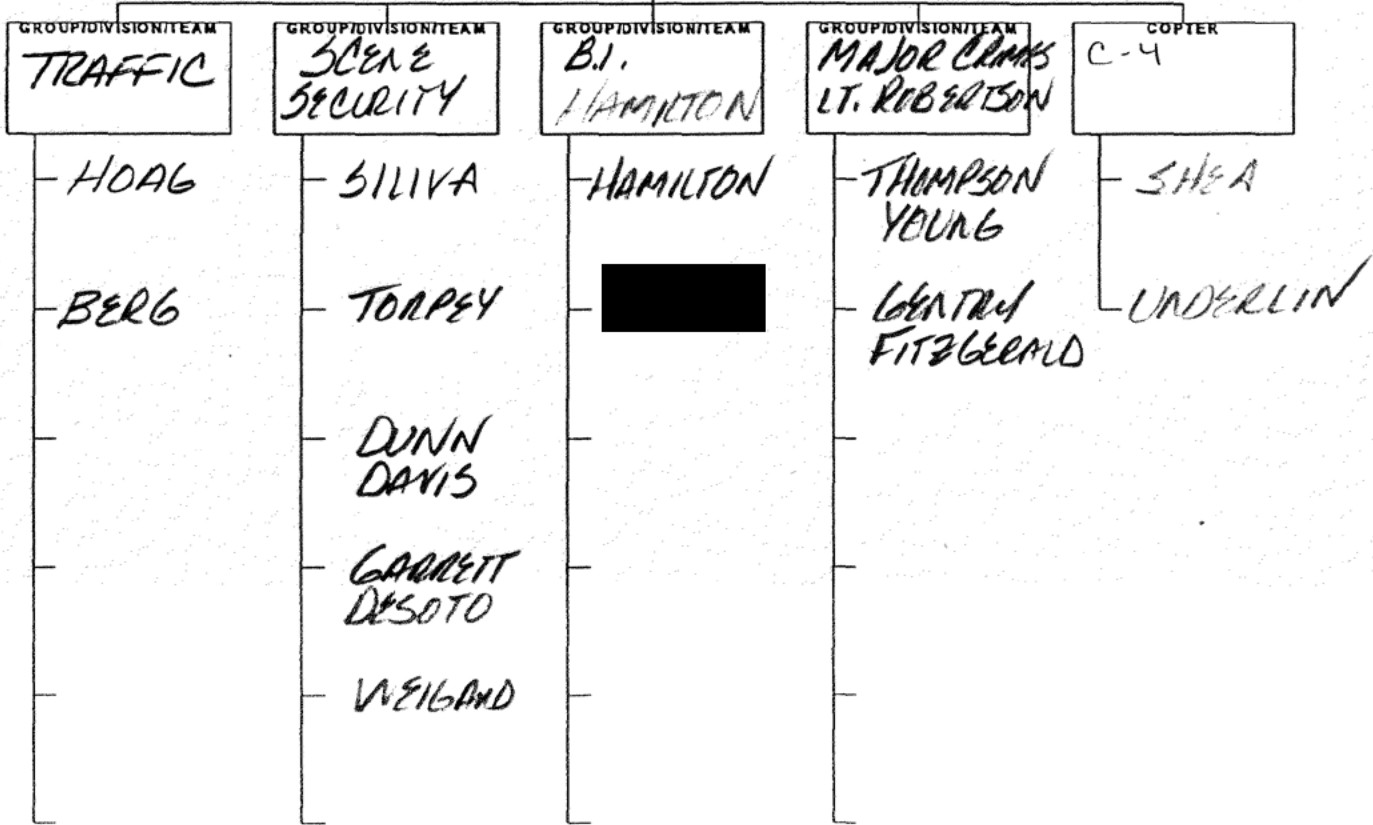
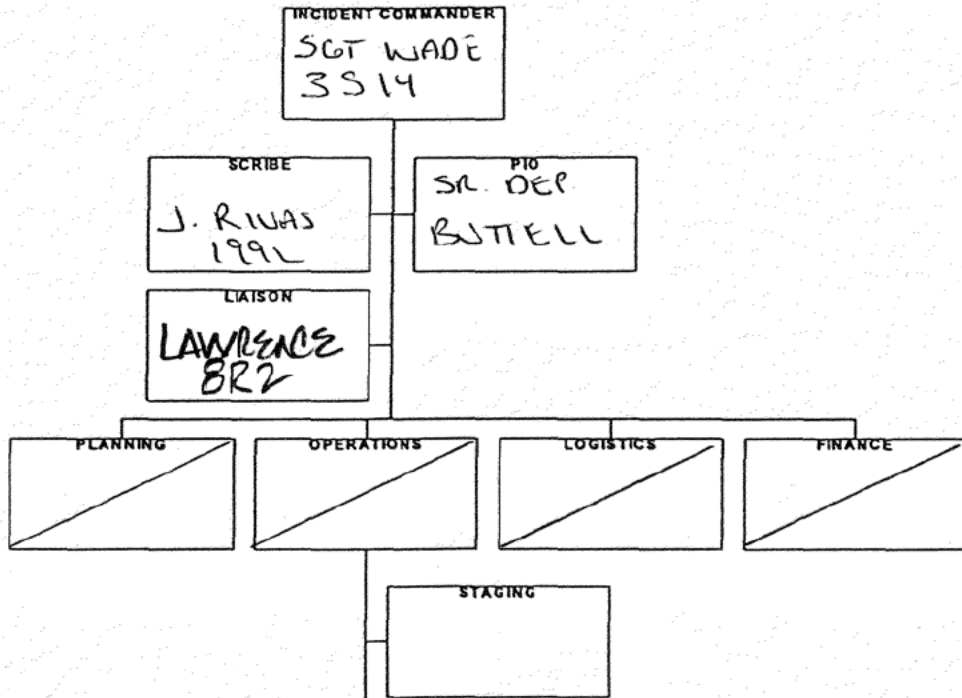

GROUP/DIVISION/TEAM CAN BE: TRAFFIC, SECURITY, INVESTIGATIONS, EVACUATION, CROWD CONTROL, ETC.

ICS 201a PAGE <u>1</u> of <u>2</u>	PREPARED BY <b>J. RIVAS 199L 30K</b>	DATE/TIME <b>7-10-96/1200D</b>	APPROVED BY <b>SR. DEP J. LAWRENCE</b> #190
---------------------------------------	---	-----------------------------------	--



VENTURA COUNTY SHERIFF'S DEPARTMENT  
AGENCY IDENTIFIER CA05600

INCIDENT NAME <b>EUCLID INCIDENT.</b>	CURRENT ORGANIZATION	R.D. <b>8070</b>	BEAT <b>8001</b>	CASE NUMBER <b>96-56749</b>
--	----------------------	---------------------	---------------------	--------------------------------

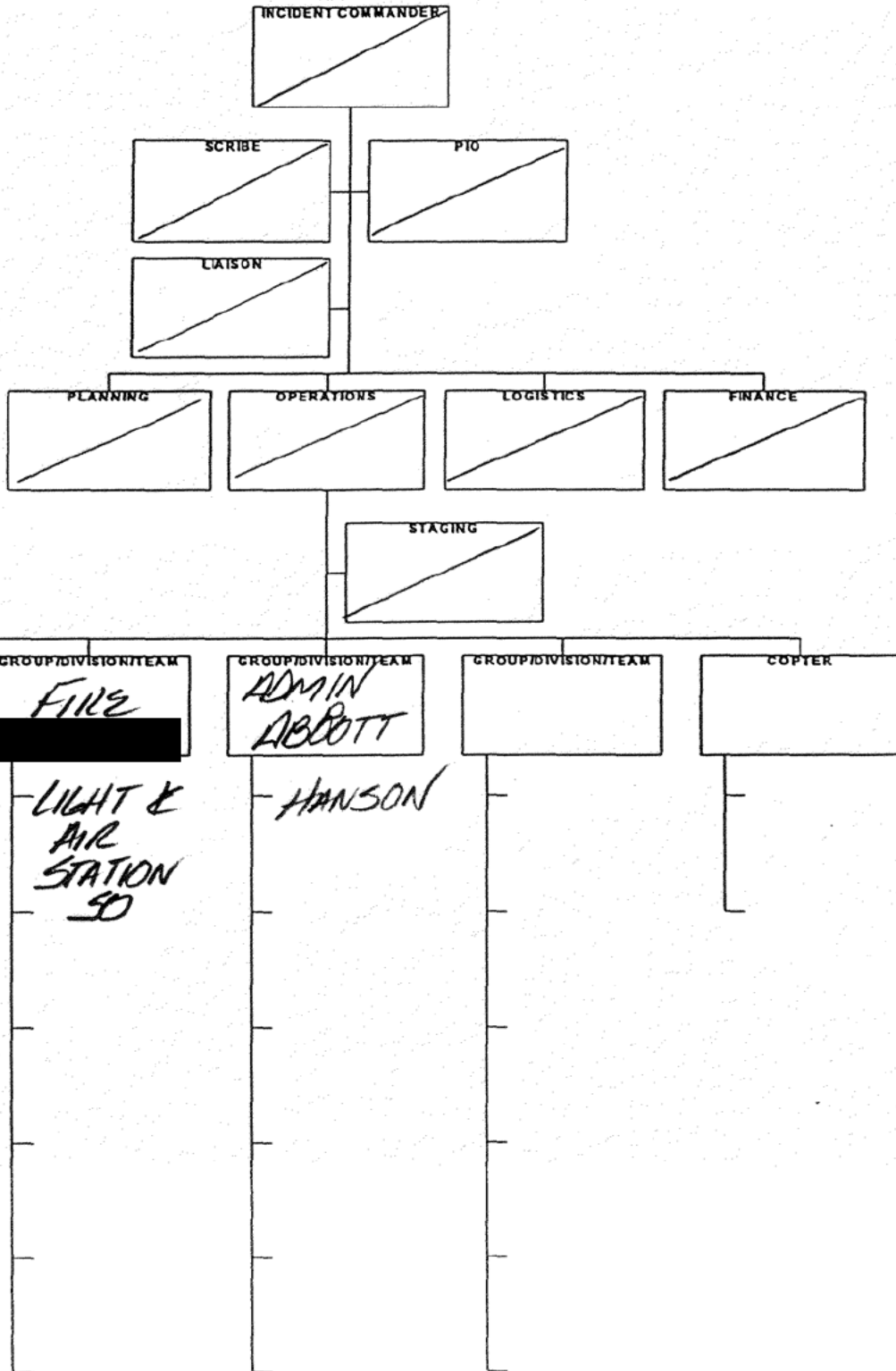

GROUP/DIVISION/TEAM CAN BE: TRAFFIC, SECURITY, INVESTIGATIONS, EVACUATION, CROWD CONTROL, ETC.

ICS 201a PAGE <u>2</u> of <u>2</u>	PREPARED BY <b>Sgt. S.L. MADZ #1269</b>	DATE/TIME <b>7.11.96 @ 1600</b>	APPROVED BY <b>Sr Det J Lawrence</b> 1610
---------------------------------------	--	------------------------------------	--

VENTURA COUNTY SHERIFF'S DEPARTMENT  
AGENCY IDENTIFIER CA05600

INCIDENT NAME <b>EUCLID INCIDENT</b>	RESOURCES SUMMARY	R.D. <b>8070</b>	BEAT <b>8AD1</b>	CASE NUMBER <b>96-56746</b>
---	-------------------	---------------------	---------------------	--------------------------------

#	RESOURCES ORDERED PERSONNEL/EQUIP.	CALL SIGN	RESOURCE TYPE	ETA TIME	TIME IN	TIME OUT	LOCATION/ASSIGNMENT
1	SGT. S.H. WADZ	3514	SUPERV.		1956	0120	INCIDENT CMDR.
2	SR. DEP. DAVIS	3031	PAT		1950	2131	SUSP. SECURITY
3	DEP. DUNN.	3031	PAT		1950	2131	SUSP. SECURITY
4	DEP. SLIVA	8031	PAT		/	2114	SUSP. SECURITY
5	DEP. HOAG	8T1	TRAFFIC		/	0036	CANNAS / SCENE SEC.
6	SGT. BARBER	355	SUPERV.		1956	2141	SUPV. / SEC. HANZY
7	DEP. RIVAS	30K	K-9		1950	0230	SCRIBE
8	DET. BURKE	1124	I.A.		2040	2104	PERSONNEL INVEST
9	SR. DEP. LAWRENCE	BR2	PAT		2040	0230	LIASON
10	FIRE LIGHT & AIR	STASO	FIRE (X3)		2044	0230	SCENE LIGHTING (X3)
11	SR. DEP. THOMPSON	5H4	DET		2054	0020	MAJOR CRIMES / INVEST.
12	LT. EDWARDS	/	I.A.		2054	2109	PERSONNEL INVEST.
13	SR. DEP. BUTTELL	P.I.O.	P.I.O.		2056	0045	SCENE P.I.O.
14	SR DEP. GENTRY	5H3	DET		2057	0045	MAJOR CRIMES / INVEST
15	SR. DEP. THOMAS	5N11	NARCOTICS		2104	/	EVIDENCE COLLECTION
16	LT. ROBERTSON	5L	DET.		2104	0045	MAJOR CRIMES INVEST
17	CMOR ABBOTT	/	ADMIN		2109	2147	ADMINISTRATIVE
18	SGT. NOVAK	1122	I.A.		2114	2126	PERSONNEL INVEST.
19	LT. HANSON	/	ADMIN.		2129	0045	ADMINISTRATIVE / P.I.O
20	SR. DEP. GARRETTE	3D2	PAT		2131	2335	SCENE SECURITY
21	DEP. DE SOTO	3D2	PAT		2131	2357	SCENE SECURITY
22	SGT. FITZGERALD	5H2	DET.		2143	0025	MAJOR CRIMES / INVEST
23	SR. DEP. HAMILTON	5E	B.I.		2145	0230	EVIDENCE COLLECTION
24	DEP. BERG	8M2	TRAFFIC		2228	0036	TRAFFIC SKIDMARKS
25	SR. DEP. WEIGAND	3D12	PAT		2235	2351	SCENE SECURITY.
26	SGT. NOVAK	1122	I.A.		2250	0045	PERSONNEL INVEST.

ICS 201c	PREPARED BY <b>SGT. S.H. WADZ #1269</b>	DATE/TIME <b>07.11.96</b>	APPROVED BY <b>SR DEP J LAWRENCE #1610</b>
PAGE <u>1</u> of <u>2</u>		<b>1000</b>	



VENTURA COUNTY SHERIFF'S DEPARTMENT  
 AGENCY IDENTIFIER CA05600

INCIDENT NAME  
**EUCALID INCIDENT**

RESOURCES SUMMARY

R.D. **8020** BEAT **8A01** CASE NUMBER **96-56746**

	RESOURCES ORDERED PERSONNEL/EQUIP.	CALL SIGN	RESOURCE TYPE	ETA TIME	TIME IN	TIME OUT	LOCATION/ASSIGNMENT
1	CO. COUNSEL "BRIAN"	/	Co. Counsel	/	2250	0045	PERSONNEL / NDNAK.
2	SST. [REDACTED]	583	B.I.	/	2034	0130	EVIDENCE COLLECTION
3	DEP. HANEY	8831	PAT		2316	0036	RETURNED FOR WALKTHRU
4	CMDR ABBOTT	/	ADMIN		2328	0045	ADMINISTRATIVE.
5	LT. EDWARDS	5/	I. Δ.		2325	0045	PERSONNEL
6	DEP. HAGA	8A11	PAT.		2351	0021	SCENE SECURITY
7	DEP. DOWNARD	8R2	PAT		2228	0021	TRAFFIC CONTROL.
8	DEP. TORPEY	8832	PAT		1956	0054	CRIME SCENE SECURITY
9	DEP. LONG	3012	PAT.		0104	0110	DROP OFF SANDERS.
10	DEP SANDERS	3012	PAT		0104	0115	TRANSPORT #3475 TO B.I.
11	SGT YOUNG	/	DET		2120	0020	MAJOR CRIMES INVEST.
12							
13							
14							
15							
16							
17							
18							
19							
20							
21							
22							
23							
24							
25							
26							

VENTURA COUNTY SHERIFF'S DEPARTMENT  
AGENCY IDENTIFIER CA05600

INCIDENT NAME

EUCLID INCIDENT

MAP SKETCH

R.D.

8070

BEAT

849

CASE NUMBER

96-56749

EUCLID

STAGING AREA



PERIMETER UNIT

3425

LIGHT / AIR

D.P.

NORDMAN

SEYBOLT

HARRIS

SCENE SECURITY UNIT.

8837

SUSP. VEH.



PERIMETER UNIT

5051



ICS 201b

PAGE 1 of 1

PREPARED BY

Sgt. S.H. WADE #1269

DATE/TIME

7.11.96 @ 1600

APPROVED BY

SR. Det J. [Signature]

# 1610



VENTURA COUNTY SHERIFF'S DEPARTMENT  
AGENCY IDENTIFIER CA05600

INCIDENT NAME		ACTIVITY SUMMARY	R.D.	BEAT	CASE NUMBER
EUCLID INCIDENT				8021	8A1
TIME	ASSIGNMENT / CALL SIGN	EVENT			
1956	8B31	DEP. HANEY			
	3S14	SGT WADE #1269			
1950	3C31	SR. DEP. DAVIS / C. DUNN w/ 3RD SUSPET			
	8C31	DEP. SLIVA #			
	BT1	DEP. HOAG			
	3S5	SGT R. BARBER			
1950	3C1K	DEP. RIVAS #1991 SCRIBE.			
1956		AREA TAPED OFF BY SLIVA			
2001		TAPE REMOVED FROM EUCLID / HARRIS			
1956		HANEY SECURED BY SGT WADE			
		W/C NOTIFIED			
1956					
2010	3S14	LT EDWARDS 10:21 'd BY SGT WADE			
		SHORT BRIEF			
1956		SUSPECT VEHICLE CONTAINED BY 8B2			
		DEP. TORPEY			
2015	-	LIGHT & AIR REQUESTED BY SGT WADE			
2025	3S14	LT REAGAN NOTIFIED DEP HANEY MOTHER NOTIFIED			
2025	3S5	SGT. BARBER SECURING S-1'S VEHICLE & SUSPECT			
2034	5E3 B.I	5E3 10-97 EUCLID IO#2770			
2034	8C31	SLIVA - ASKED NEIGHBORS TO CLEAN PERIMETER			
2040	11Z4	DET S. BURICE w/ SGT WADE OVERVIEW			
2040	8R2/8C31	WEST PERIMETER MOVED WEST 8R2 - SR LAWRENCE 1097			
2044	=	WADE BURICE - BARBER OVERVIEW INCIDENT			
2044	FIRE	LIGHT & AIR 10-97 STAGING EUCLID / HARRIS			
-	-	CAPT. [REDACTED] STA-50			
ICS 201d		PREPARED BY	DATE/TIME	APPROVED BY	
PAGE 1 of 3		J. RIVAS 1992 3C1K	7.10.96 / 2000	SR. DEP. J. LAWRENCE #1613	

VENTURA COUNTY SHERIFF'S DEPARTMENT  
AGENCY IDENTIFIER CA05600

INCIDENT NAME <b>EUCLID INCIDENT</b>	ACTIVITY SUMMARY	R.D. 8021	BEAT 8A1	CASE NUMBER 96-56749
---	------------------	--------------	-------------	-------------------------

TIME	ASSIGNMENT / CALL SIGN	EVENT
2054	5H4	SR DEP. THOMPSON 10-97
2054	-	LT. EDWARDS 10-97 BRIEFED BY SGT. BURKLE
2056	3X	P.I.D. SA. BUTTEL ON SCENE
2057	5H3	10-97 SR DEP. GENTRY
		BR2 ENTERING SCENE
2104	3Z11 / LT EDWARDS	DISCUSSING WITH DEP HANEY 10-11 TO CAM PD
2104	5N11	SR. DEP THOMAS 10-97 IN SCENE
2104	5L	LT ROBERTSON 10-97
2109		LT. EDWARDS 10-98 ENROUTE TO CAM PD
2109		CMON ABBOTT 10-97
2114	8C31	SLIVA 10-15 ENROUTE TO CAM. PD
2114	8R32	LAWRENCE - LEFT SCENE
2114	11Z2	SGT NOVAK 10-97
2126	11Z2	10-98 ENROUTE TO CAM. PD
2129		LT. B HANSON 10-97
2131	3D02	SR. GARRETT / DEJTO RELIEVED 3L31 @ COE ST
-	3C31	3L31 10-15 TO P.V. EX. w/ NEWFANL
2141	8TS / 8T	REQ'd BY 3S14
2141	355	10-98 LEFT SCENE
2142	-	CMON ABBOTT 10-98 FROM SCENE
2143	5H2	SGT FITZGERALD 10-97
2145	5E	10-97 SR. HAMILTON BI
2150	3S14	CHEIF KIPP 10-21'd BY SGT WADE MS6
2220	3X BUTTEL	RBA# CHANGED TO 96-56749
		FIRE INCIDENT # 96015579
2228	8M2	10-97 DEP. BERG

ICS 201d PAGE <u>2</u> of <u>3</u>	PREPARED BY J. RIVAS 1992 301C	DATE/TIME 7-10-96/2250	APPROVED BY SR DEP J. LAWRENCE #1610
---------------------------------------	-----------------------------------	---------------------------	---



VENTURA COUNTY SHERIFF'S DEPARTMENT  
AGENCY IDENTIFIER CA05600

INCIDENT NAME		ACTIVITY SUMMARY	R.D.	BEAT	CASE NUMBER
EUCUID INCIDENT.				8021	8A1
TIME	ASSIGNMENT / CALL SIGN	EVENT			
2235	3D12	WEIBAND REPLACING COARRETT ON GDE ST.			
-	-	DESOTO REMAINING			
2250		SGT NWAHL & SHERIFF'S COUNSEL BRIAN			
-	-	10-97 ON SCENE			
2250	MR. CRIMES	DETECTIVES THOMPSON / FITZGERALD / ROBERTSON			
-	-	YOUNG RETURNED TO 8B'S UNIT / SCENE <small>EUCUID / HANSEN</small>			
2316		DEP. HANEY RETURNED FOR WALK-THRU			
2328		CMDR ABBOTT RETURNED FOR WALK-THRU			
2325	-	LT. EDWARDS "RETURNED"			
2350	3C31	LOCATION CHANGE PER TO CAMP 9D			
2357	3D12	10-98 REPLACED BY 8A11 HAYLA			
2357		INVESTIGATING GROUP MOVED TO VEHICLE			
-	-	LOCATION / MANNED BY 8B32			
0005	-	WALK-THRU COMPLETED - DEP. HANEY & SGT. D. WILLIAMS <small>STAND-BY</small>			
0019	SHOOTING TEAM	CENTRY / FITZGERALD / NWAHL / LT. HANSEN			
0021	8A11	10-98 PER 8R32			
0021	8R32	DEP. DOWNARD 10-98 PER SR DEP. LAWRENCE			
0036	8M1 / 8T1	10-98 PER 3S14			
0036	8B31	DEP. HANEY / SGT. WILLIAMS 10-98 FROM SCENE			
0054	8B32	TORPEY 10-98 PER 3S14			
0054	ON SCENE	3S14, 8R32, 3CK, B.I. HAMILTON, [REDACTED] / ENGINE 5D			
0104	3C12	DEP LONG / SANDER 1097 / SANDER'S REMAINED IN ORDER			
-	-	TO DRIVE 8B31'S UNIT TO CRIME LAB			
0115	3C12 SANDER	8B31'S VEHICLE DRIVEN TO CRIME LAB			
0120	3S14	10-98 / 10-19			
0230		BI UNITS / FIRE 50 / 3C1C / 8R32 10-98			
ICS 201d		PREPARED BY	DATE/TIME		APPROVED BY
PAGE 3 of 3		J. RIVAS #1192 3C1C	7-11-96 / 0105		SR DEP J. LAWRENCE <small>H162</small>

## SUPPLEMENTAL REPORT

RD# : 8020

RB#: 96-56749

ORIGINAL OFFENSE: 245 c P.C. - A.D.W. ON PEACE OFFICER      CONNECTING

REPORTS:

DATE &amp; TIME OF INCIDENT: 7/10/96    1940 HOURS

LOCATION OF OFFENSE: 900 BLOCK EUCLID AVE., CAMARILLO

CODE: V                                  NAME: HANEY, ERIC

RACE: W                                  SEX: M

D.O.B.:                                  AGE:

ADDRESS: VENTURA CO. SHERIFF 800 S. VICTORIA AVE, VENTURA

RES. PHONE: N/A                                  BUS. PHONE: 654-2311

CASE DISPOSITION: OPEN INVESTIGATION

ON 7/15/96, THE ABOVE CASE WAS PRESENTED TO DEPUTY D.A. [REDACTED]  
[REDACTED] FOR FELONY REVIEW. SHE ELECTED TO FILE FELONY COUNTS OF 2800.2  
V.C AND 11377 H&S AGAINST (A) JOSIAH NEWFANG.

CASE CLOSED

COPIES TO: <input type="checkbox"/> Det <input type="checkbox"/> CAU <input type="checkbox"/> Narc <input type="checkbox"/> Prob <input type="checkbox"/> Juv <input type="checkbox"/> CII <input type="checkbox"/> Officer <input type="checkbox"/> Watch Commander <input type="checkbox"/> OTHER _____			
DATE/TIME REPORTED	DATE/TIME OF REPORT	REPORTING OFFICER/ID NO./DIV./UNIT	APPROVED BY/ID NO.
	7-16-96	R-Young 0803 M/c	



WED, JUL 10, 1996, 11:37 PM

UNIT HISTORY FOR: **9B31** DATE: 07/10/96 TIME: 000000 TO 240000  
 IN SERVICE AT: 154154 OFFICER 1: **2554** OFFICER 2:

TIME	CC	INC#	REMARKS	TIME	CC	INC#	REMARKS
154154	INSERVICE	2554		181453	A	056724	S BRADFORD AV / E CA
155309	X		ANTONIO/PONDEROSA//F	181719	T	056724	PD
163540	C		CT=BUSY	181930	B	056724	PD
172036	V		[REDACTED] CARMEN/DAILY	183400	RP	056724	REASSIGN AS BACKUP U
172114	C4		[REDACTED] CARMEN/DAILY	183402	C	056724	CT=WARREST
172304	C		CT=VEHSTOP	183558	D	056733	ADOLFO RD / CAMINO R
173116	X		HELIPORT	183610	RT	056733	CODE 3
175036	C		CT=BUSY	184142	A	056733	ADOLFO RD / CAMINO R
175753	OW		OW:8X1 [REDACTED]	184725	LC	056733	CAMINO RUIZ/VIA CALD
175753	V		OW:8X1 [REDACTED]	185009	RP	056733	REASSIGN AS BACKUP U
175806	LC		ENR BRADFORD/CL LA S	185647	C	056733	CT=1049
180008	LC		BRADFORD/CL LA SOMBR	190147	X		DAYS INN W/8X
180553	RT		[REDACTED]	190801	C		CT=BUSY
181453	P		BRADFORD/CL LA SOMBR	190941	RT		[REDACTED]
181453	SI	056724	S BRADFORD AV / E CA	191833	BU	056742	[REDACTED]

TIME	CC	INC#	REMARKS
192219	A	056742	[REDACTED]
193454	C	056742	CT=JUVPROB
193455	BU	056746	DEL NORTE MOTEL @444
193917	CV	056746	DEL NORTE MOTEL @444
193928	LC	056746	NAVY HOUSING
193938	LC	056746	E/B CL LA SOMBRE
194007	LC	056746	ROSEWOOD E/B
194043	LC	056746	N/B NORDMAN
194050	LC	056746	N/B HARRISON
194056	LC	056746	W/B EUCLID
194216	LC	056746	FT PURSUIT
194736	RT	056746	[REDACTED]
195552	LC	056746	[REDACTED] EUCLID
223203	C4	056746	[REDACTED] EUCLID
230534	P	056746	[REDACTED] EUCLID
230535	D	056749	[REDACTED] EUCLID AV
231033	C4	056749	[REDACTED] EUCLID AV

TIME	CC	INC#	REMARKS
192219	A	056742	[REDACTED]

PURSUIT  
000-134

911 CALLS  
136-236

WED, JUL 10, 1996, 11:50 PM

MODIFY INCIDENT

Incident No 96056749

Call Type SHOTS  
 SHOTS FIRED  
 Loc [REDACTED] EUCLID AV  
 HARRIS AV 524C1

APT City CAM

Name [REDACTED] Phone# 482-1653 Area Code 805  
 Address [REDACTED] FIRED BY DEPUTY OPEN LINE AT  
 Remarks OFFICER ON FOOT CHASING SUSPECT/SHOTS  
 [REDACTED] HARRIS OF SUBJS RUNNING FROM DEPUTY SUBJS JUMPED FENCE FOR TIMES

Prtv 0 Lev Src P Rd 8020 Beat 8A01 Takers-Id 1963 Disp-Id 3098 Cmnd 01  
 Date 071096 911 194151 Rec 230150 Dis 230535 Arv 234922 Trn Bkg  
 Amb Tow Clr Dc Rept Reg Act Type  
 Dispatch 9B31 8B32 COP4 395 3C31 3S14 8C31 3CK 8T1 8R32  
 3D32 8M2 3D12 8A11  
 Dispo Remarks  
 Associated Police# 96056746 Fire# Ems#

SEE INCIDENT HISTORY FOR RB 56746



THU, JUL 11, 1996, 1:44 AM

UNIT HISTORY FOR: 3C31 DATE: 07/10/96 TIME: 000000 TO 240000

IN SERVICE AT: 162814 OFFICER 1: 0790 OFFICER 2: 2227

TIME	CC	INC#	REMARKS	TIME	CC	INC#	REMARKS
162814	INSERVICE	0790	2227	234552	LC	056749	CAM PD
191704	D	056742	██████ LOOP DR				
192356	A	056742	██████ LOOP DR				
194253	P	056742	██████ LOOP DR				
194520	RT		ALL IN CUSTODY				
194555	BU	056746	FT PURSUIT				
204330	A	056746	FT PURSUIT				
213446	T	056746					
213639	T	056746	LRER				
223448	C4	056746	LRER				
230006	LC	056746	PVER				
230534	P	056746	PVER				
230535	D	056749	██████ EUCLID AV				
231053	C4	056749	██████ EUCLID AV				
231056	LC	056749	PVER				



THU, JUL 11, 1996, 1:44 AM

UNIT HISTORY FOR: 8C31 DATE: 07/10/96 TIME: 000000 TO 240000  
IN SERVICE AT: 151318 OFFICER 1: 2959 OFFICER 2:

TIME	CC	INC#	REMARKS	TIME	CC	INC#	REMARKS
151318	INSERVICE	2959		185813	C		CT=VEHSTOP
152711	X		RANGE	190226	OW	056725	OW:8A31 [REDACTED] CARMEN
160337	C		CT=BUSY	190226	C4	056725	OW:8A31 [REDACTED] CARMEN
160527	D	056685	[REDACTED]	191836	C	056725	CT=THEFT
161911	A	056685	[REDACTED]	192026	BU	056742	[REDACTED] N LOOP DR
162448	C	056685	CT=REQUEST DC 07	192215	A	056742	[REDACTED] N LOOP DR
165624	RT		DISABLED CNTR S/B101	195203	C	056742	CT=JUVPROB DC 07
172420	D	056714	[REDACTED]	195205	BU	056746	FT PURSUIT
172646	C	056714	CT=SSUBJ DC=CN	195207	A	056746	FT PURSUIT
181638	D	056725	[REDACTED] CARMEN DR	195212	LC	056746	EUCLID/HARRISON
182058	A	056725	[REDACTED] CARMEN DR	201515	RT	056746	[REDACTED]
183827	EX	056725	[REDACTED] CARMEN DR	211509	T	056746	PD
183827	A	056724	PD	211956	B	056746	PD
184020	C	056724	CT=WARREST	223210	C4	056746	PD
185347	V		[REDACTED] N/B101 N/CAR	230534	P	056746	PD



THU, JUL 11, 1976, 1:44 AM

TIME	CC	INC#	REMARKS	TIME	CC	INC#	REMARKS
230535	D	056749	EUCLID AV				
231038	C4	056749	EUCLID AV				
233107	LC	056749	PD				

45  
46  
47  
48  
49  
50  
51  
52  
53  
54  
55  
56  
57

81  
82  
83  
84  
85  
86  
87  
88  
89  
90  
91  
92  
93  
94  
95  
96



THU, JUL 11, 1996, 1:43 AM

UNIT HISTORY FOR: 8B32 DATE: 07/10/96 TIME: 000000 TO 240000

IN SERVICE AT: 143104 OFFICER 1: 2745 OFFICER 2:

TIME	CC	INC#	REMARKS	TIME	CC	INC#	REMARKS
142401			INSERVICE	182411	D	056726	[REDACTED]
142404	H		12 FUP	183224	A	056726	[REDACTED]
143044	C		CT=STATION	184822	C	056726	CT=ALARMA DC 02
143046	O			185334	X		ENR 8X DAYS INN
143104			INSERVICE 2745	185758	C		CT=BUSY
143110	H		STA 12 FU	185802	X		CITY YARD AFEW
150203	C		CT=STATION	190905	C		CT=BUSY
154008	X		COYOTE/CALLE DIA	192803	D	056746	[REDACTED]
155247	C		CT=BUSY	193829	A	056746	[REDACTED]
161313	X		RANGE	194619	LC	056746	[REDACTED] HARRISON
165135	C		CT=BUSY	223207	C4	056746	[REDACTED] HARRISON
172420	D	056714	[REDACTED]	230534	P	056746	[REDACTED] HARRISON
172646	C	056714	CT=SSUBJ DC=CN	230535	D	056749	[REDACTED] EUCLID AV
174800	E		PD	231036	C4	056749	[REDACTED] EUCLID AV
182326	C		CT=EATING				***** 07/11/96 *****



THU, JUL 11, 1996, 1:43 AM

TIME	CC	INC#	REMARKS
005500	C	056749	CT=SHOTS
005503	X		1019
010211	C		CT=BUSY
010212	O		

TIME	CC	INC#	REMARKS
------	----	------	---------



THU, JUL 11, 1996, 1:42 AM

UNIT HISTORY FOR: 8R32 DATE: 07/10/96 TIME: 000000 TO 240000  
IN SERVICE AT: 152836 OFFICER 1: 1610 OFFICER 2: 2989

TIME	CC	INC#	REMARKS	TIME	CC	INC#	REMARKS
152836	INSERVICE	1610	2989	202038	X		1081
161428	V			204256	C		CT=BUSY
161815	RT			204258	BU	056746	
162746	C		CT=VEHSTOP	204300	A	056746	
163510	E		1010 BAJAFRESH	221322	RT	056746	1021 PVER/HAVE 395 1
165519	C		CT=EATING	223237	C4	056746	
171608	H		PD	230535	D	056749	EUCLID AV
173555	C		CT=STATION	231045	C4	056749	EUCLID AV
174930	D	056717		***** 07/11/96 *****			
175240	RP	056717	REASSIGN AS BACKUP U	000407	RT	056749	SEEBOLT/HARRIS RED L
175243	C	056717	CT=ALARMA				
180455	D	056722					
181229	A	056722					
191607	ST	056722	SET TIMER():30				
201429	C	056722	CT=BATTERY DC 04				



THU, JUL 11, 1996, 1:37 AM

TIME	CC	INC#	REMARKS	TIME	CC	INC#	REMARKS
192219	A	056742	[REDACTED]				
193454	C	056742	CT=THVPROR				
193455	BU	056746	[REDACTED]				
193917	CV	056746	[REDACTED]				
193928	LC	056746	NAVY HOUSING				
193938	LC	056746	E/B CL LA SOMBRE				
194007	LC	056746	ROSEWOOD E/B				
194043	LC	056746	N/B NORDMAN				
194050	LC	056746	N/B HARRISON				
194056	LC	056746	W/B EUCLID				
194216	LC	056746	FT PURSUIT				
194736	RT	056746	[REDACTED]				
195552	LC	056746	[REDACTED] EUCLID				
223203	CA	056746	[REDACTED] EUCLID				
230534	P	056746	[REDACTED] EUCLID				
230535	D	056749	[REDACTED] EUCLID AV				
231033	CA	056749	[REDACTED] EUCLID AV				



THU, JUL 11, 1996, 1:37 AM

UNIT HISTORY FOR: 8831 DATE: 07/10/96 TIME: 000000 TO 240000  
IN SERVICE AT: 154154 OFFICER 1: 2554 OFFICER 2:

TIME	CC	INC#	REMARKS	TIME	CC	INC#	REMARKS
154154	INSERVICE	2554		181453	A	056724	S BRADFORD AV / E CA
155309	X		ANTONIO/PONDEROSA//F	181719	T	056724	PD
163540	C		CT=BUSY	181930	B	056724	PD
172036	V		[REDACTED]	183400	RP	056724	REASSIGN AS BACKUP U
172114	C4			183402	C	056724	CT=WARREST
172304	C		CT=VEHSTOP	183558	D	056733	ADOLFO RD / CAMINO R
173116	X		HELIPORT	183610	RT	056733	CODE 3
175036	C		CT=BUSY	184142	A	056733	ADOLFO RD / CAMINO R
175753	OW		OW:8X1 [REDACTED]	184725	LC	056733	CAMINO RUIZ/VIA CALD
175753	V		OW:8X1 [REDACTED]	185009	RP	056733	REASSIGN AS BACKUP U
175806	LC		ENR BRADFORD/CL LA S	185647	C	056733	CT=1049
180008	LC		BRADFORD/CL LA SOMBR	190147	X		DAYS INN W/8X
180553	RT		[REDACTED]	190801	C		CT=BUSY
181453	P		BRADFORD/CL LA SOMBR	190941	RT		[REDACTED]
181453	SI	056724	S BRADFORD AV / E CA	191833	BU	056742	[REDACTED]



THU, JUL 11, 1996, 1:36 AM

UNIT HISTORY FOR: 3514 DATE: 07/10/96 TIME: 000000 TO 240000

IN SERVICE AT: 184913 OFFICER 1: 1269 OFFICER 2:

TIME	CC	INC#	REMARKS	TIME	CC	INC#	REMARKS
184913	INSERVICE	1269		012637	C		CT=STATION
194719	BU	056746	FT PURSUIT	012639	D		

194726 A 056746 FT PURSUIT

195030 C4 056746 FT PURSUIT

195320 LC 056746 [REDACTED] EUCLID/HARRIS

195330 LC 056746 [REDACTED] EUCLID/HARRIS

200550 RT 056746 PARK GETMAN EUCLID

230534 P 056746 [REDACTED] EUCLID/HARRIS

230535 D 056749 [REDACTED] EUCLID AV

231117 C4 056749 [REDACTED] EUCLID AV

\*\*\*\*\* 07/11/96 \*\*\*\*\*

001420 RT 056749 CAM PD DAVIS

001640 RT 056749 DAVIS

012156 C 056749 CT=SHOTS

012159 H 1019



THU, JUL 11, 1996, 1:45 AM

UNIT HISTORY FOR: 3CK DATE: 07/10/96 TIME: 000000 TO 240000  
IN SERVICE AT: 144443 OFFICER 1: 1992 OFFICER 2:

TIME	CC	INC#	REMARKS	TIME	CC	INC#	REMARKS
144443			INSERVICE 1992	230535	D	056749	EUCLID AV
144452	X		PD SH III	231106	C4	056749	EUCLID AV
154306	C		CT=BUSY				
154308	W		PD				
174253	C		CT=REPORTS				
183616	BU	056733	ADOLFO RD / CAMINO R				
183708	A	056733	ADOLFO RD / CAMINO R				
183737	LC	056733	CAMINO RUIZ NEAR APT				
183757	LC	056733	CAMINO RUIZ/VIA CALD				
184349	RT	056733	ETA 8T1				
190519	C	056733	CT=1049				
195325	BU	056746	FT PURSUIT				
195332	LC	056746	EUCLID/HARRIS				
204335	A	056746	EUCLID/HARRIS				
223513	C4	056746	EUCLID/HARRIS				

