

OIS

98-36163

V/S TRELTZOFF, S



5/7/1998

MADE IN USA
KNESS
M



























































THOUSAND OAKS POLICE DEPARTMENT



MOBILE RESOURCE CENTER



377240

THOUSAND



DEPARTMENT

MOBILE RESOURCE CENTER

377240



THOUSAND OAKS POLICE DEPARTMENT



MOBILE RESOURCE CENTER

377240

THOUSAND OAKS POLICE DEPARTMENT



MOBILE RESOURCE CENTER



377240





WARRANTY
LIMITED

UNLEADED FUEL ONLY

50 100 150 200
40 80 120 160 200
30 40- 60- 80- 100- 110-
20 30 40 50 60 70 80 90 100 110
MPH
P R N D
CERTIFIED CALIBRATION

H TEMP OIL H
C
< FUEL FILL DOOR

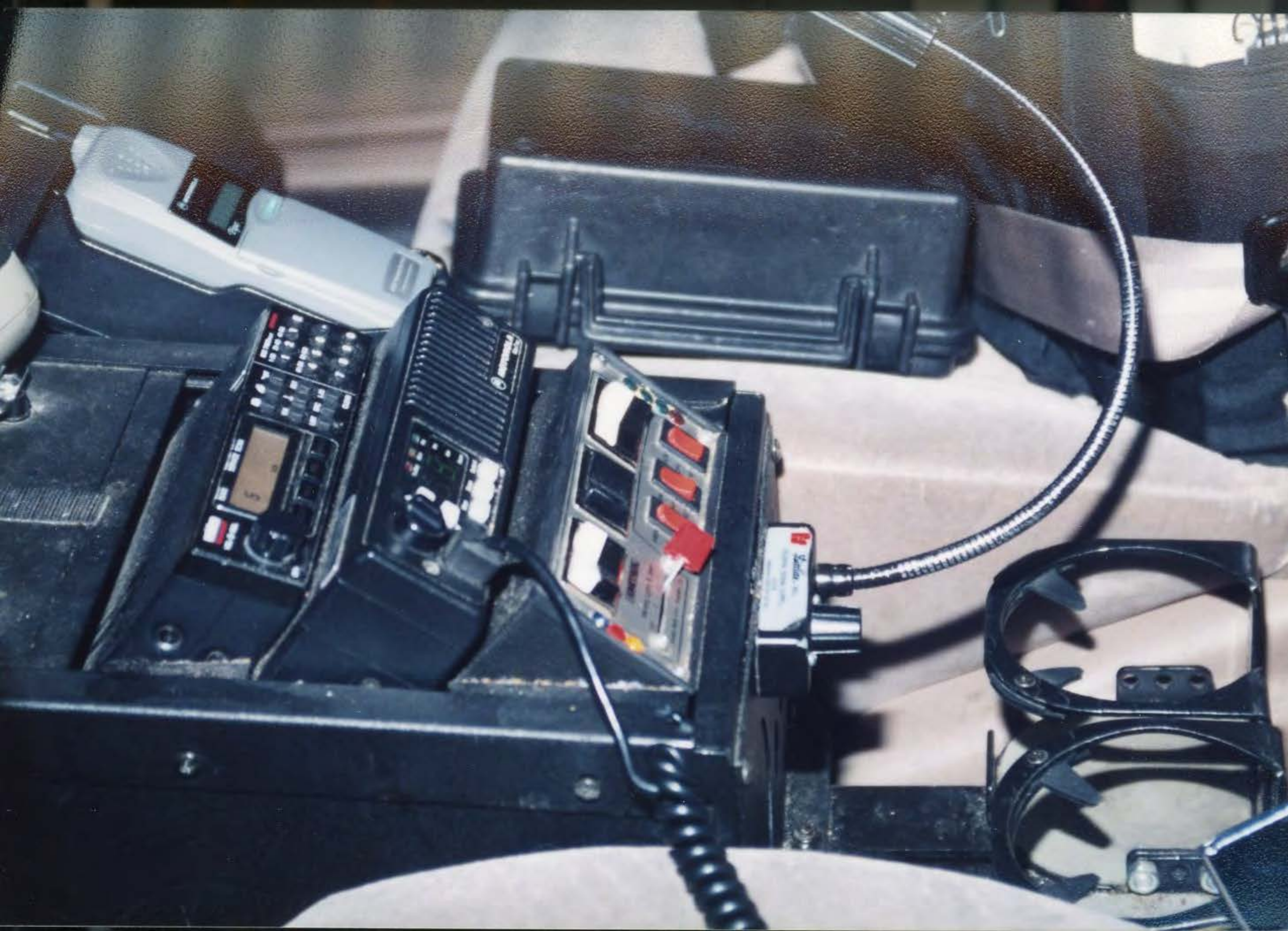





MOTOROLA
MaxTrac

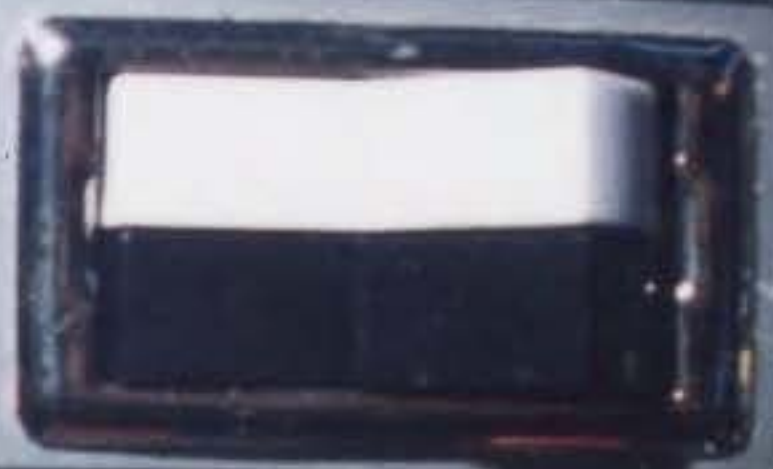

UNITROL

Warning Lights & Siren

Off 1 2

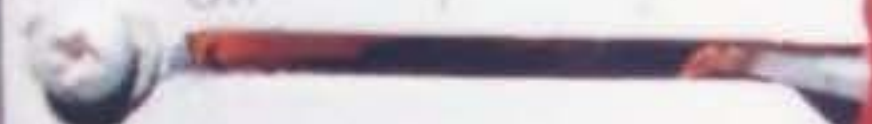

Dunbar Nunn Corp. Anaheim

SIREN



WAIL



RADIO

OFF

MAN

OFF

HORN

YELP

R.M.



Spartan



MOTOROLA
MaxTrac

UNITROL

Warning Lights &

Off

Durbar Nuri Corp. Anal...

SIREN

OFF

HORN

WAIL

MAN

YELP

RADIO

OFF

R.M.

Durbar









POLICE







4577









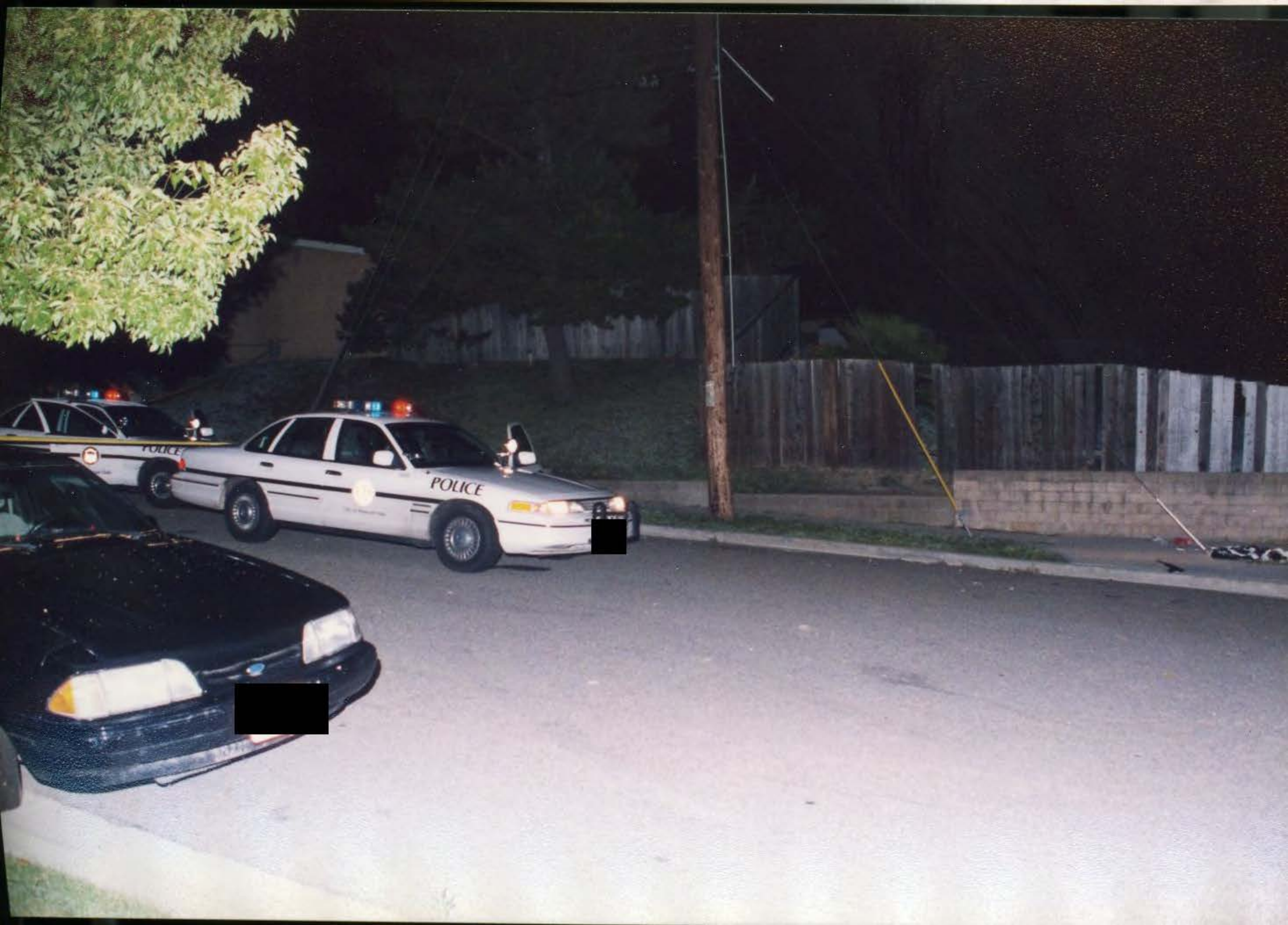

POLICE

POLICE

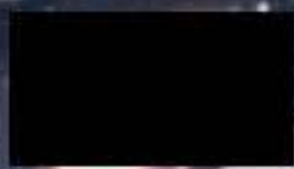















POLICE

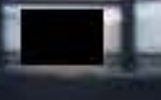



POLICE















CRIME SCENE - DO NOT CROSS

REAR WINDSHIELD

POLICE



POLICE



City of Thousand Oaks

City of Thousand Oaks



POLICE







009105
MPH
P R N D
CERTIFIED

FUEL F E
H VOLT
← FUEL FILL DOOR

H TEMP
OIL H
C





UNITROL

Working Lights & Siren



Del. to Dept. of Justice, CA

SIREN
OFF
HORN



WAIL
MAN
YELP



RADIO
OFF
R.M



UNITROL

Radio
Siren
Horn

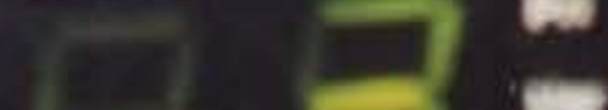

2

WAIL
MAN
YELP

RADIO
OFF
R.M

WAIL
MAN
YELP

RADIO
OFF
R.M

Tx/Bay Mon Pri

Pri

Uer

Scan

Mon Scan Select

MOTOROLA
MaxTrac

VENTURA COUNTY
PROPERTY
NUMBER

BANK SERVICE SCAN

15 1540 10

SON

BC 780 XLT BOOMER

1-20 21-40 41-60

61-80 81-100

1 2 3 E

4 5 6 .

7 8 9 0

WX ↓ DLY

LMT SRC L/O

MAN PRI HOLD











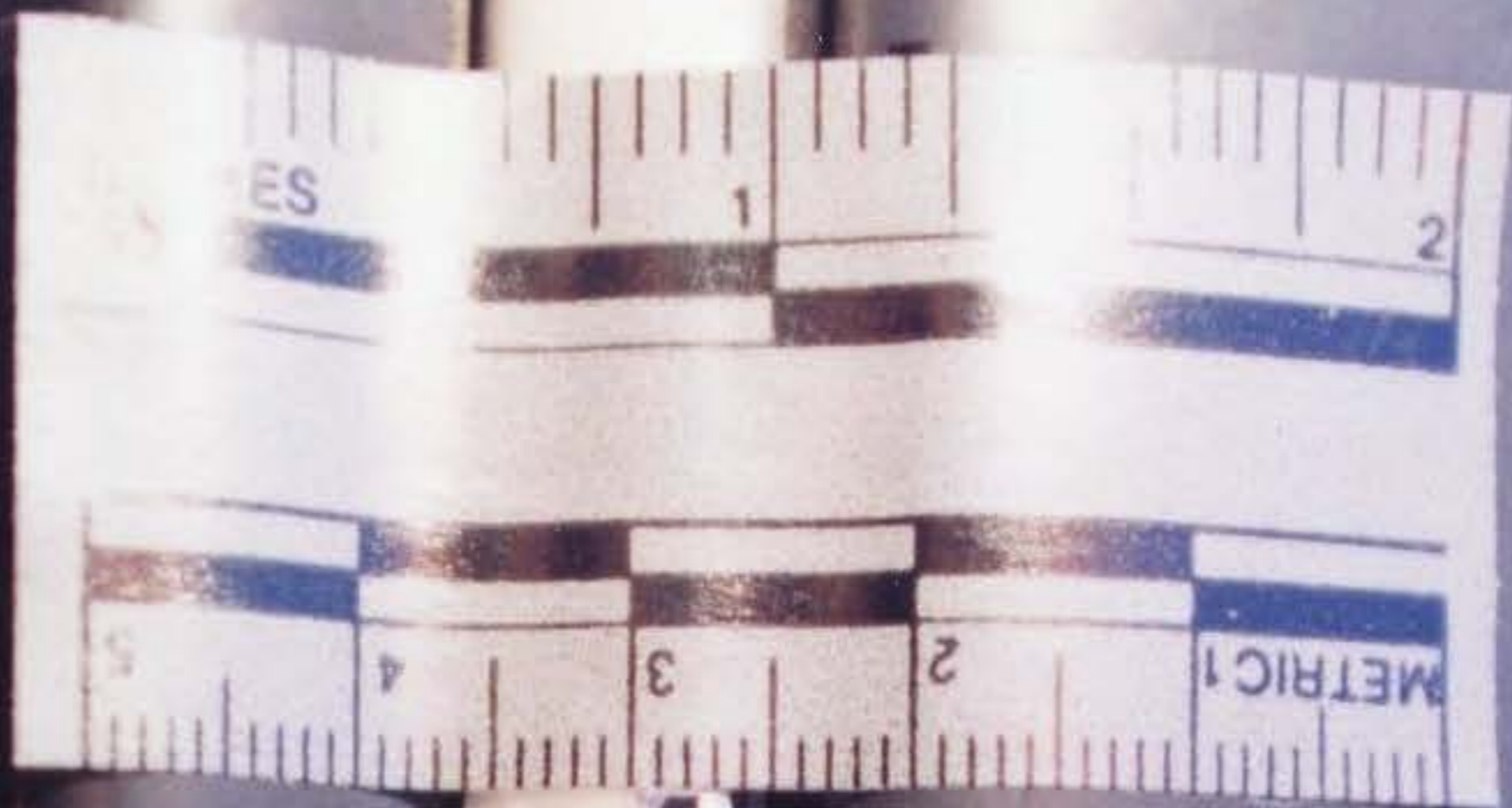

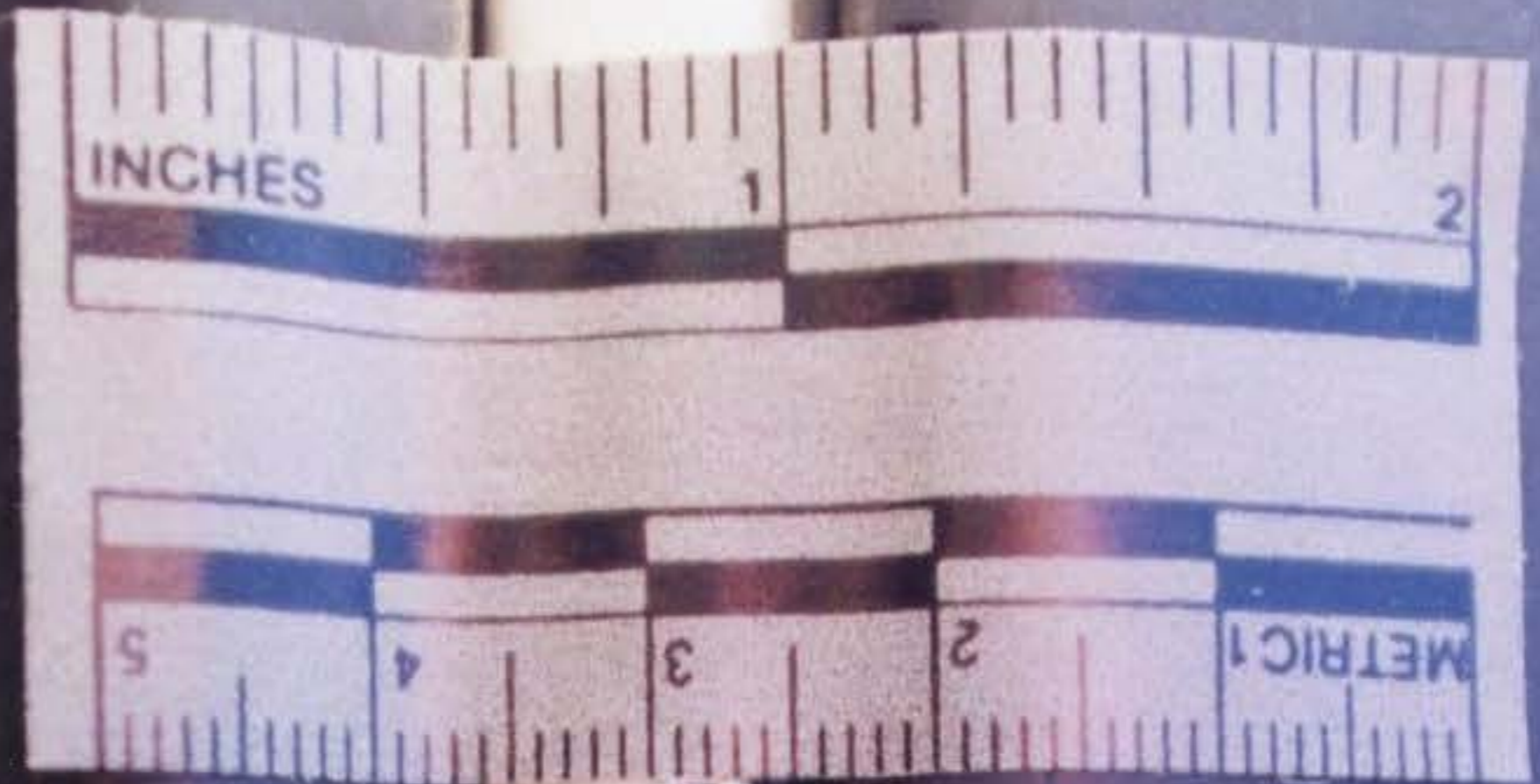

16













1

4

8

7

3

2

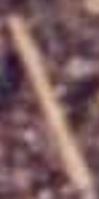
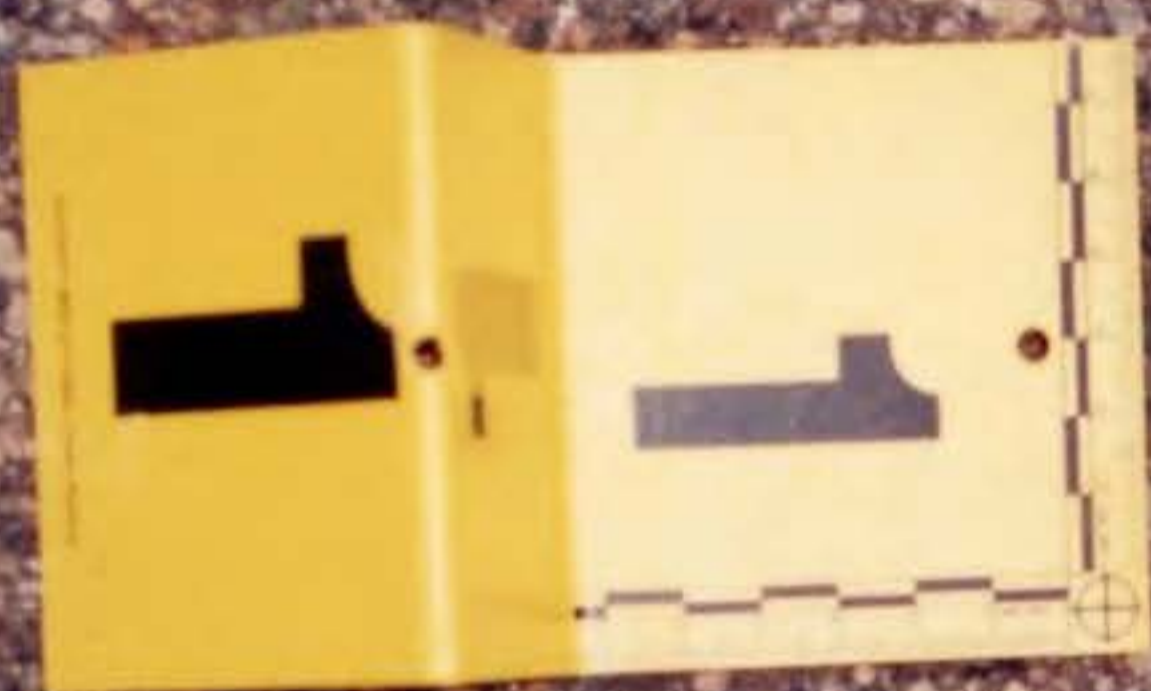



3
E
3

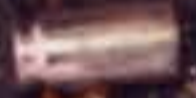



5.19
5









8

7



8

7



9
9







12

17

313 13

GPC





GPC

17

17









































OIL

AMP

UNLEADED FUEL ONLY

FUEL

E B F

P R N D I

DATE

100















POLICE

10

9

17



10

9

12

17

13



POLICE























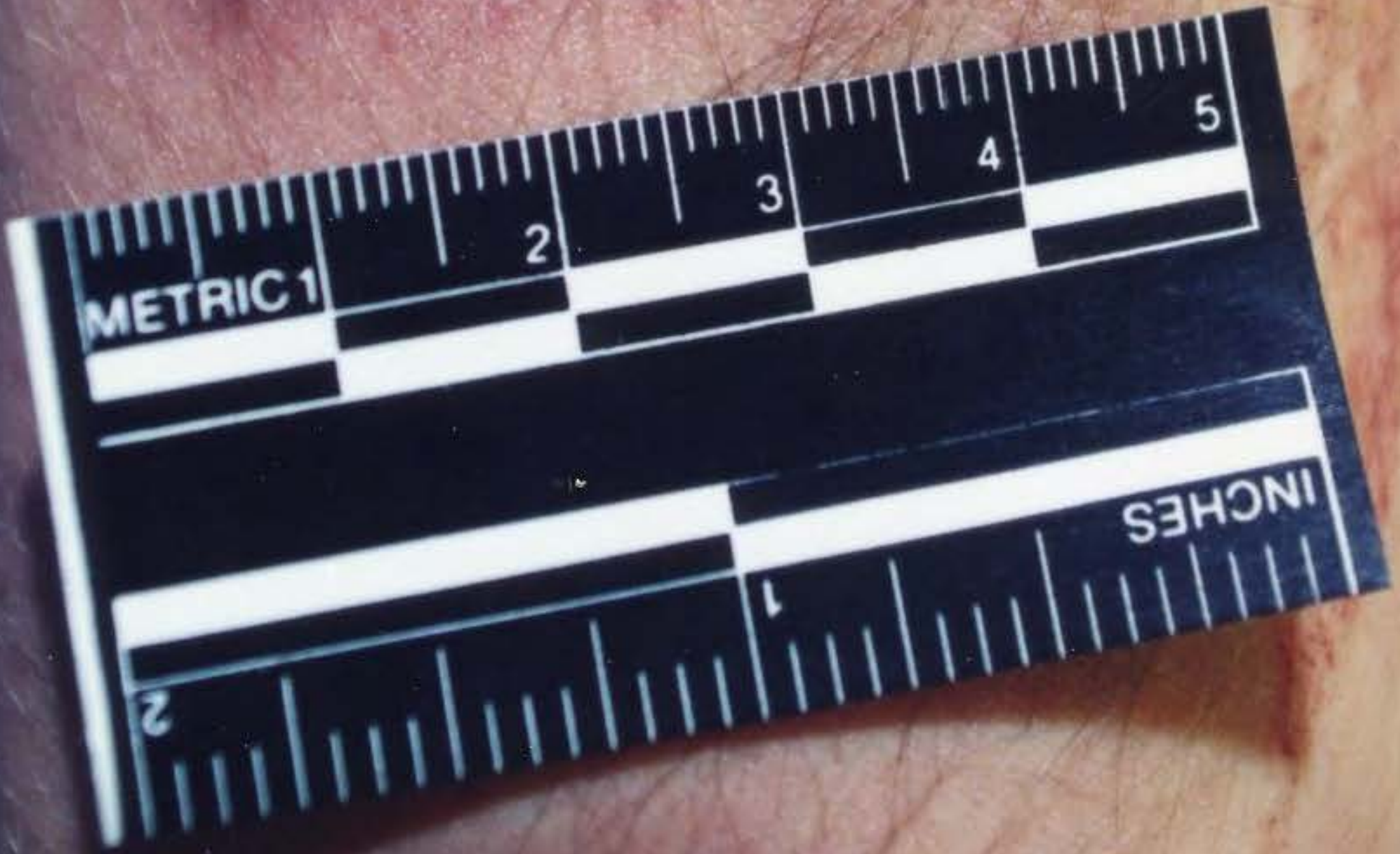

METRIC 1

2

3

4

5

INCHES

1

2



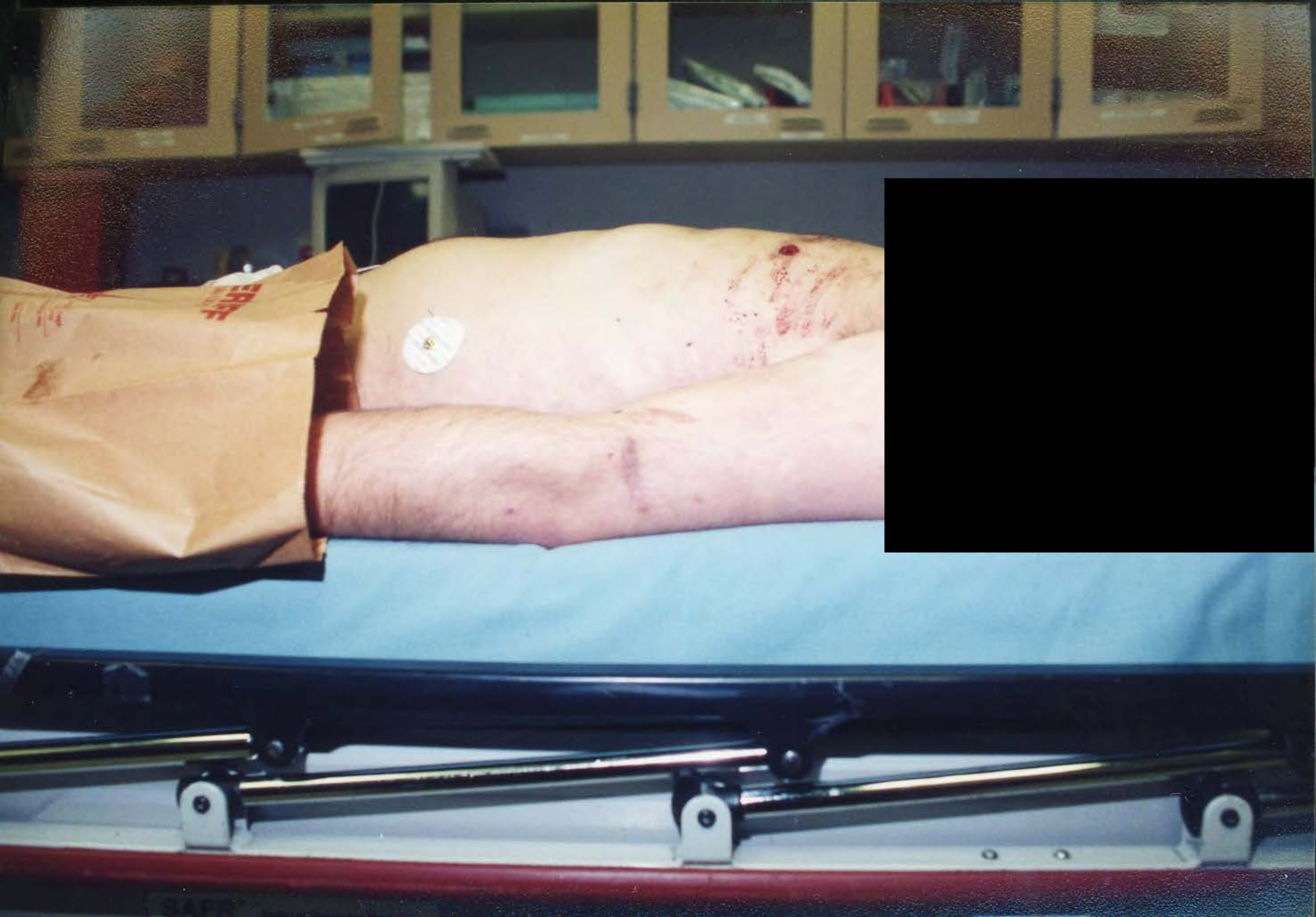

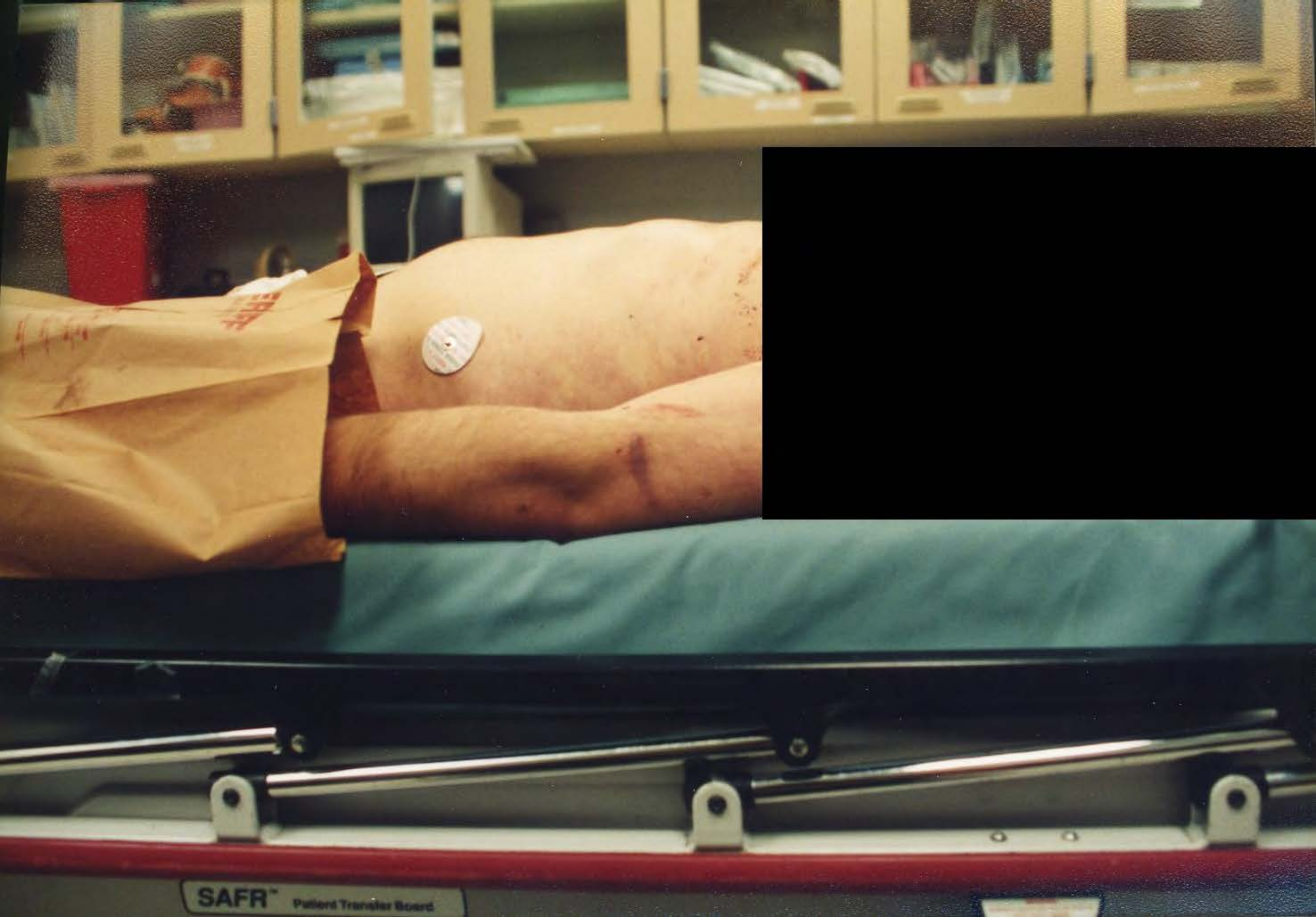

SAFR™ Patient Transfer Board



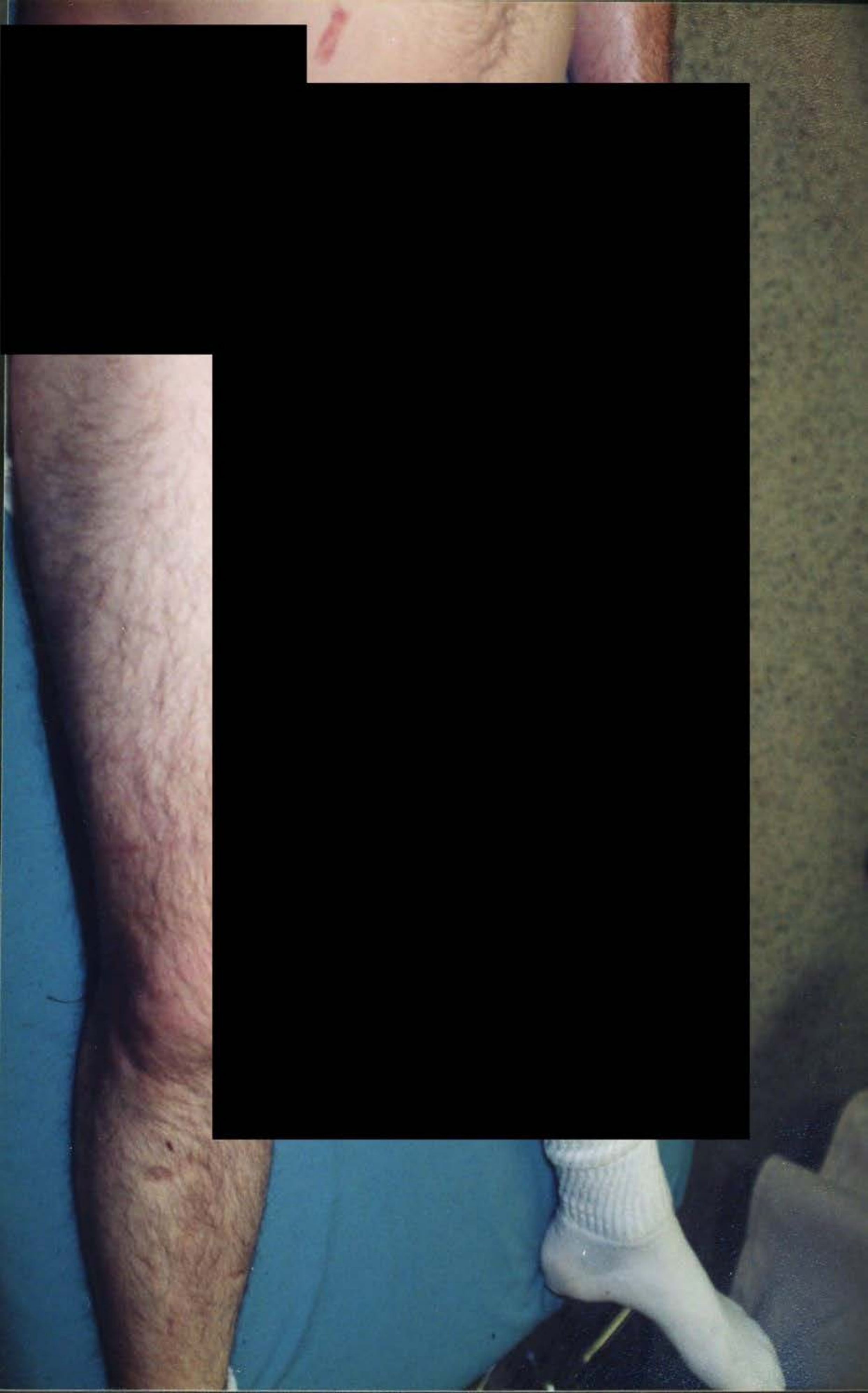









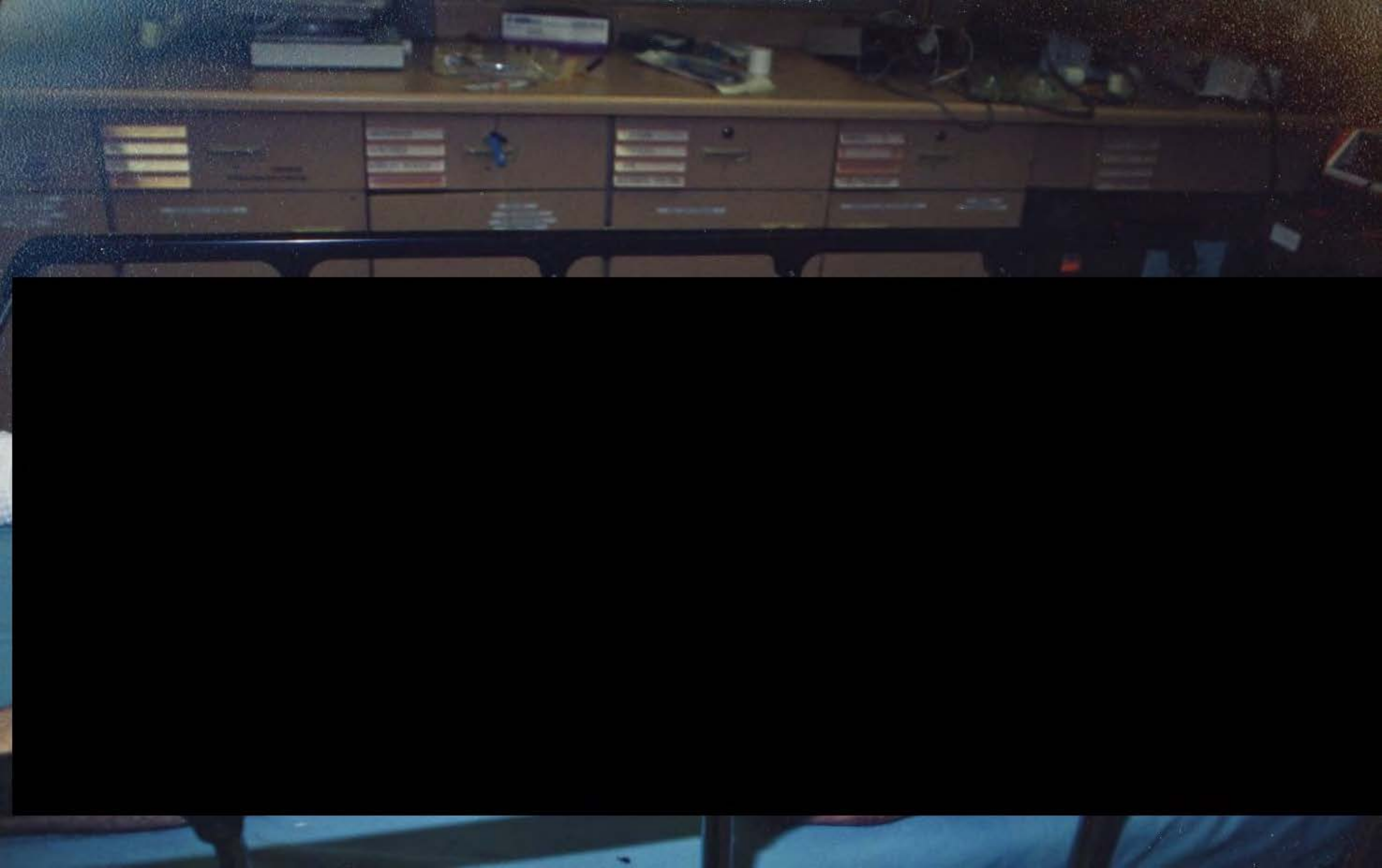

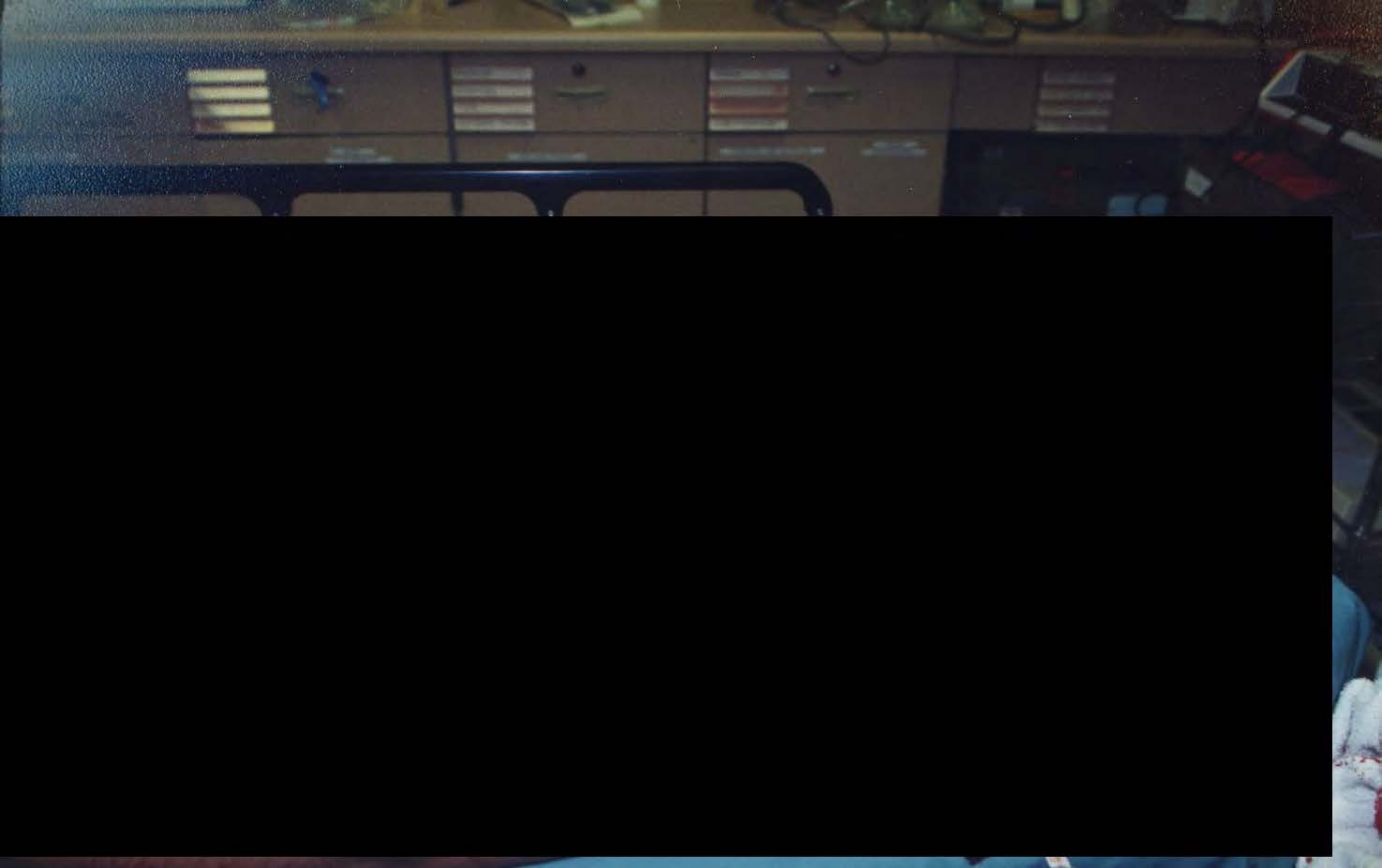

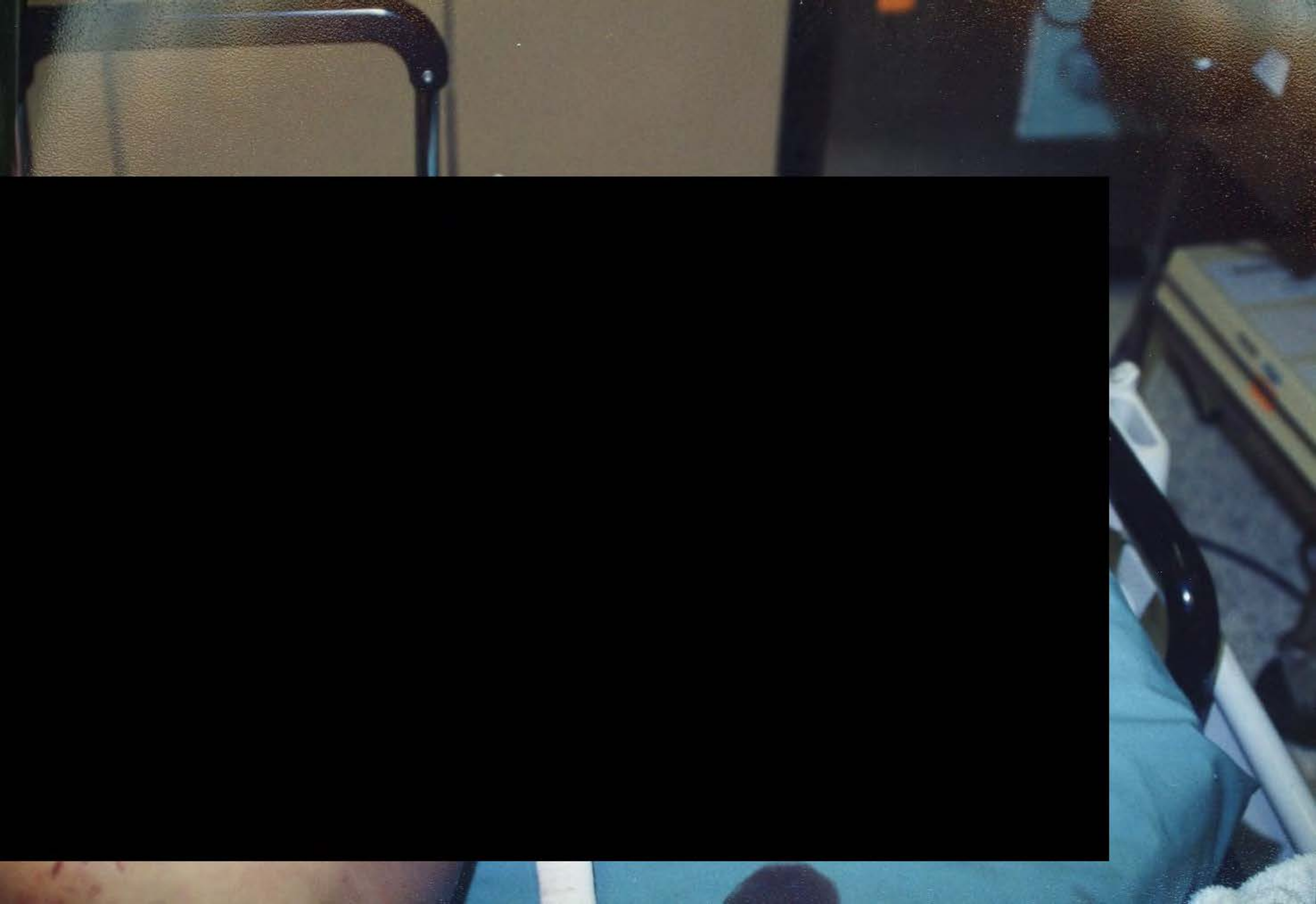

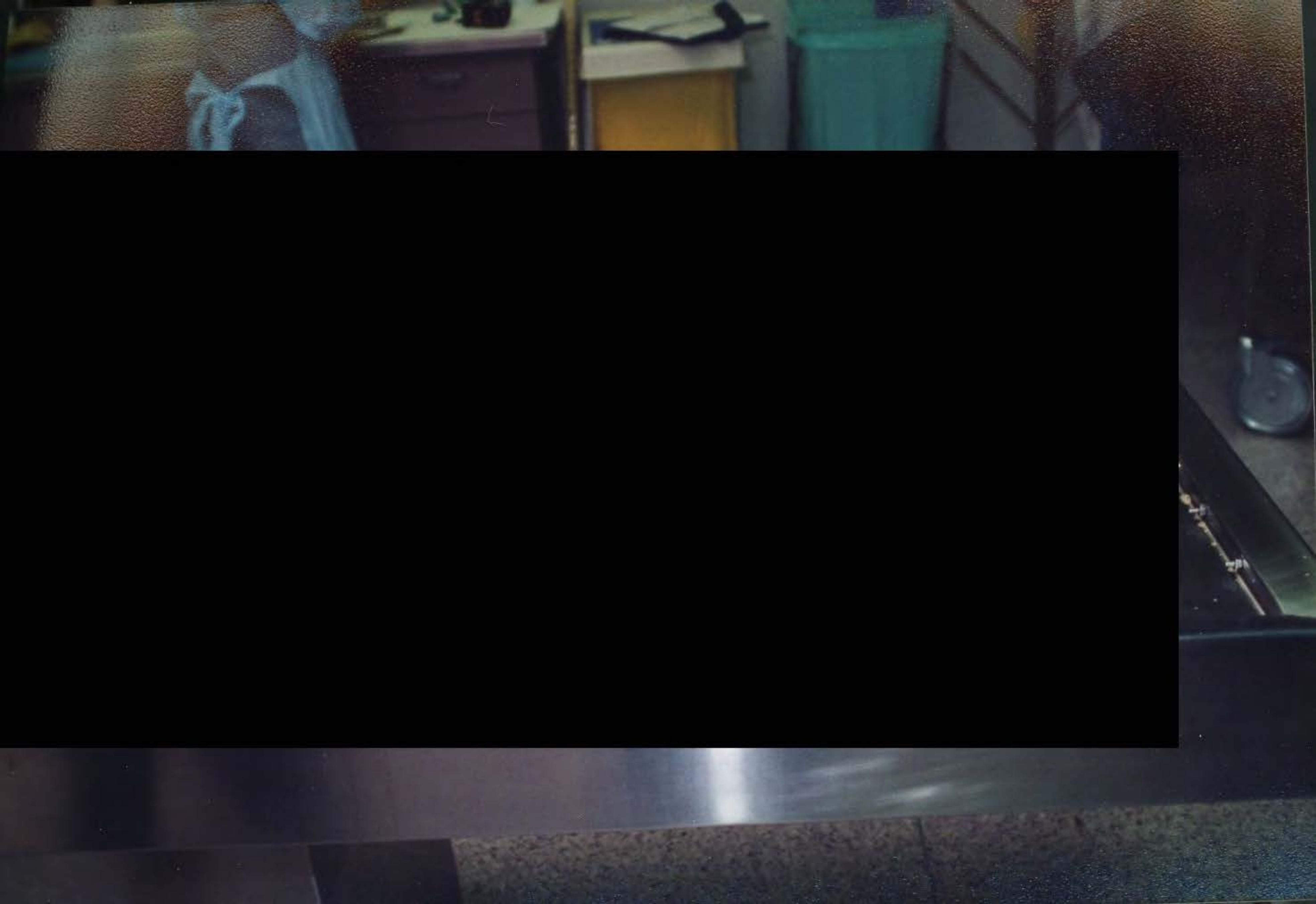

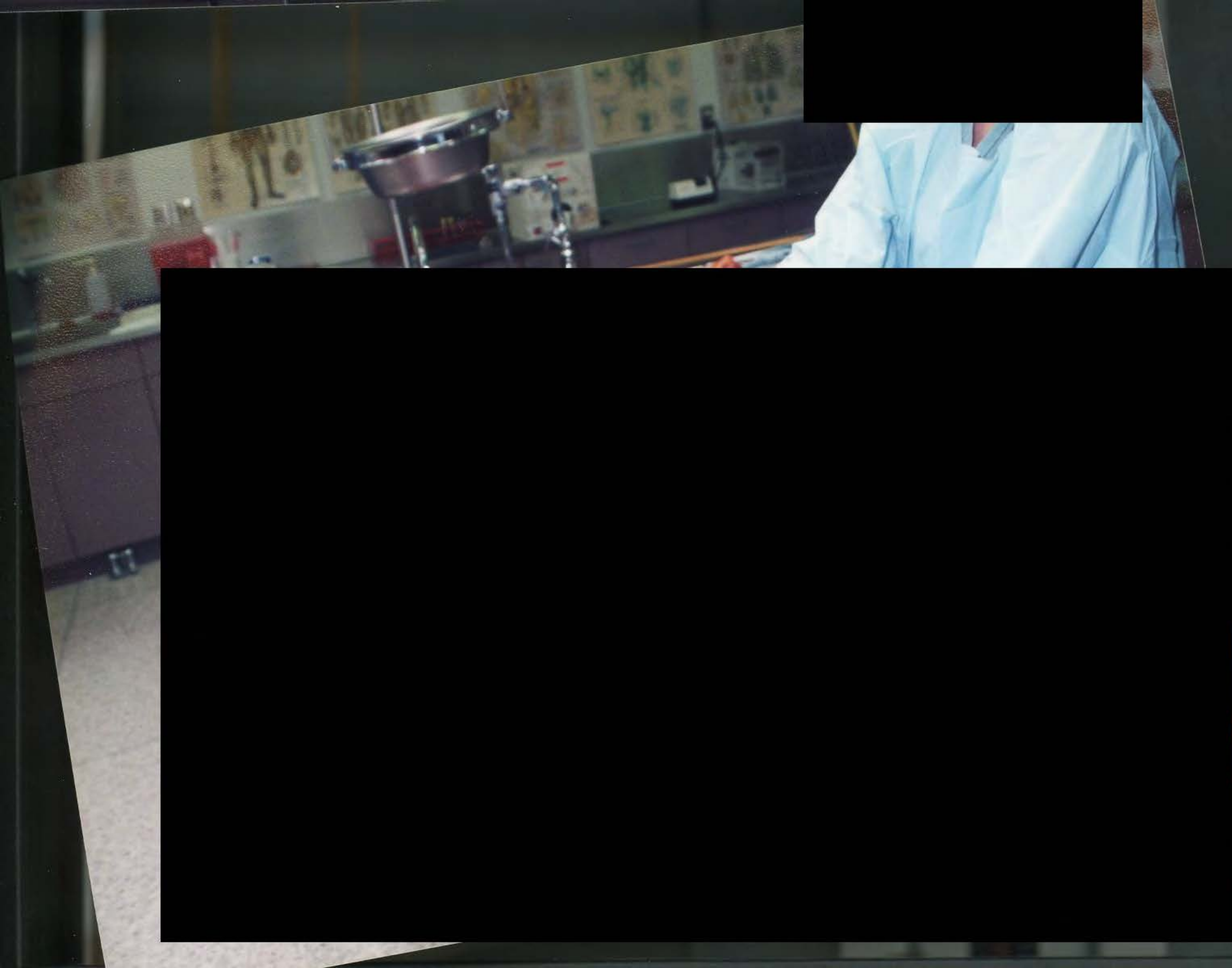

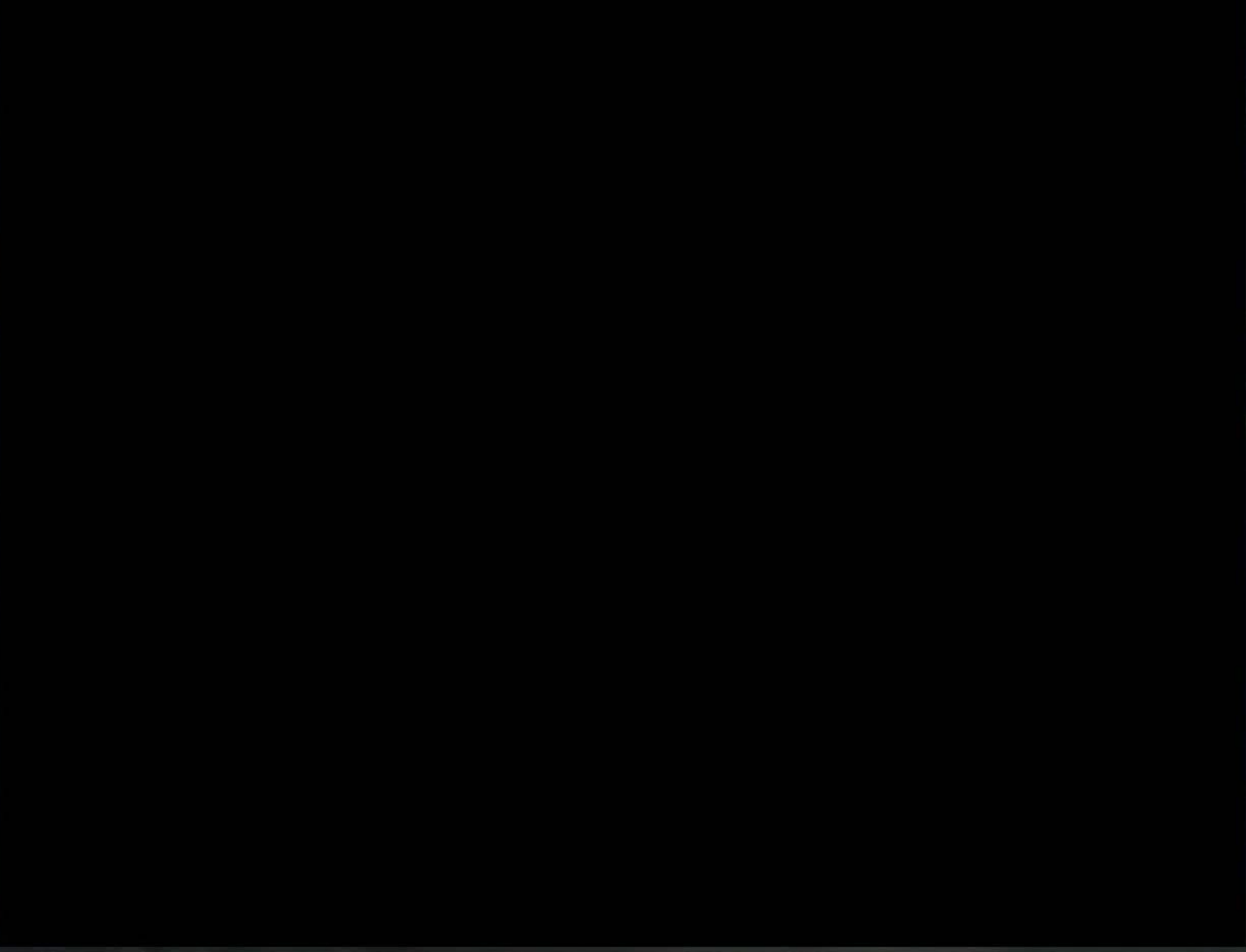

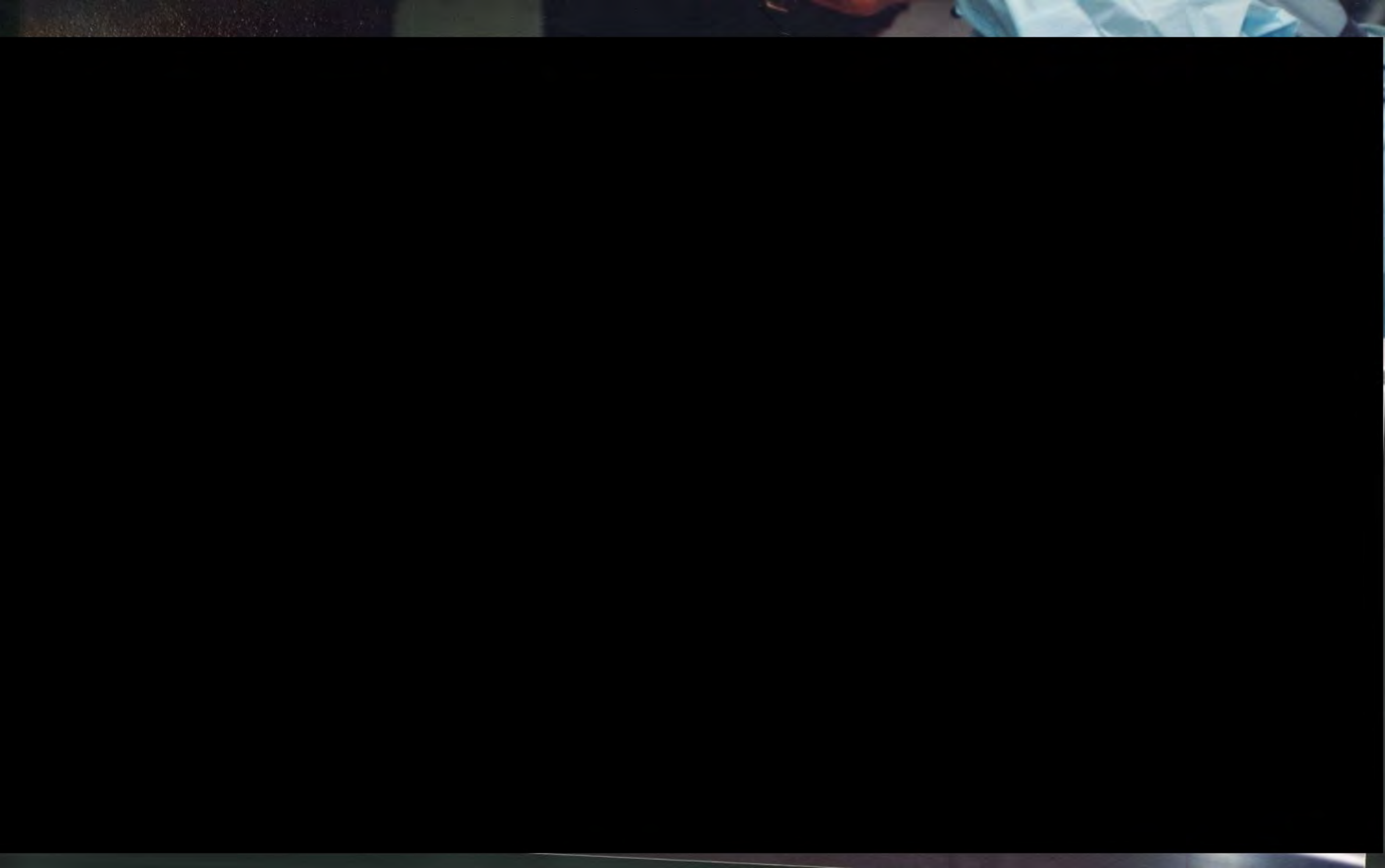







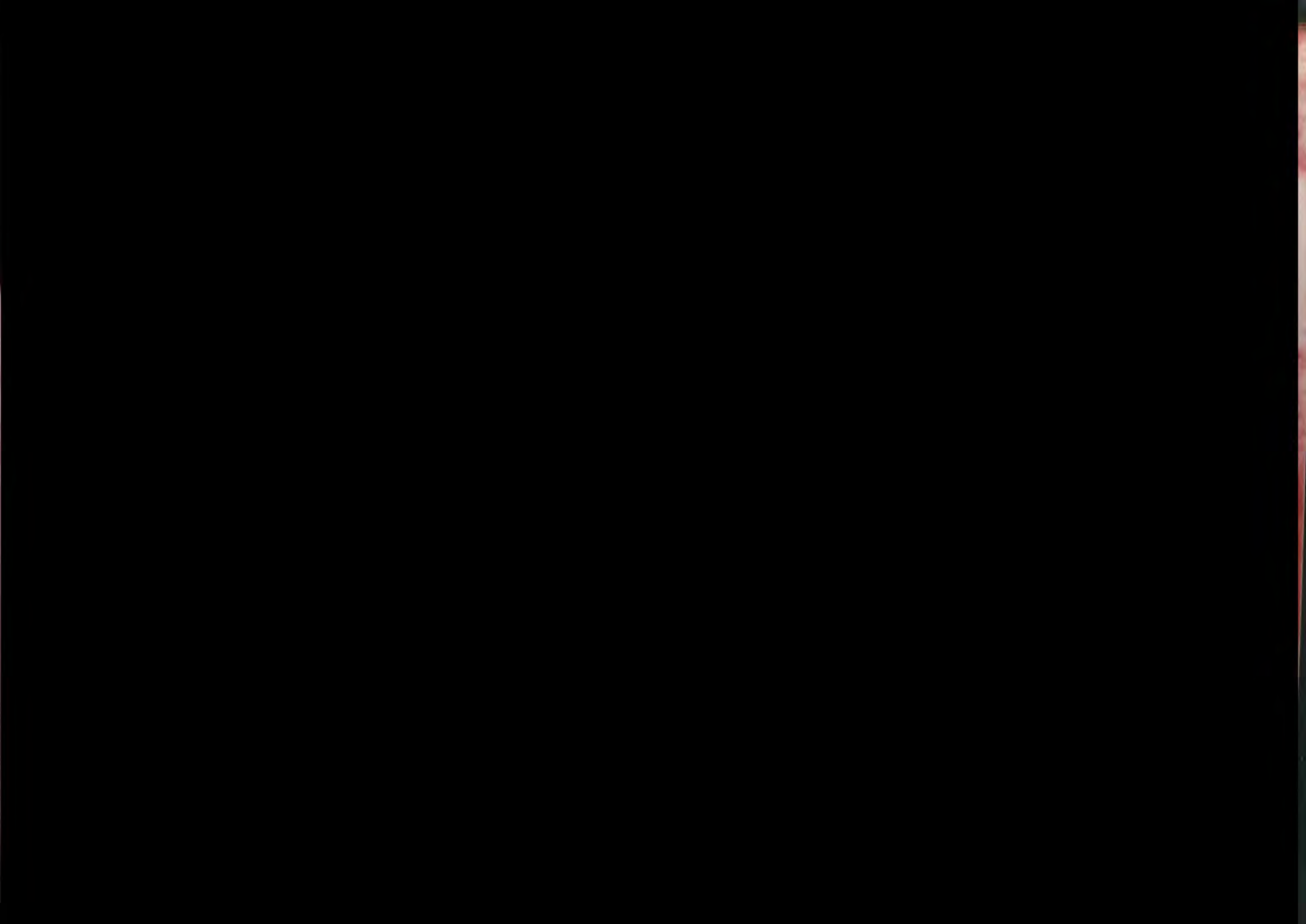

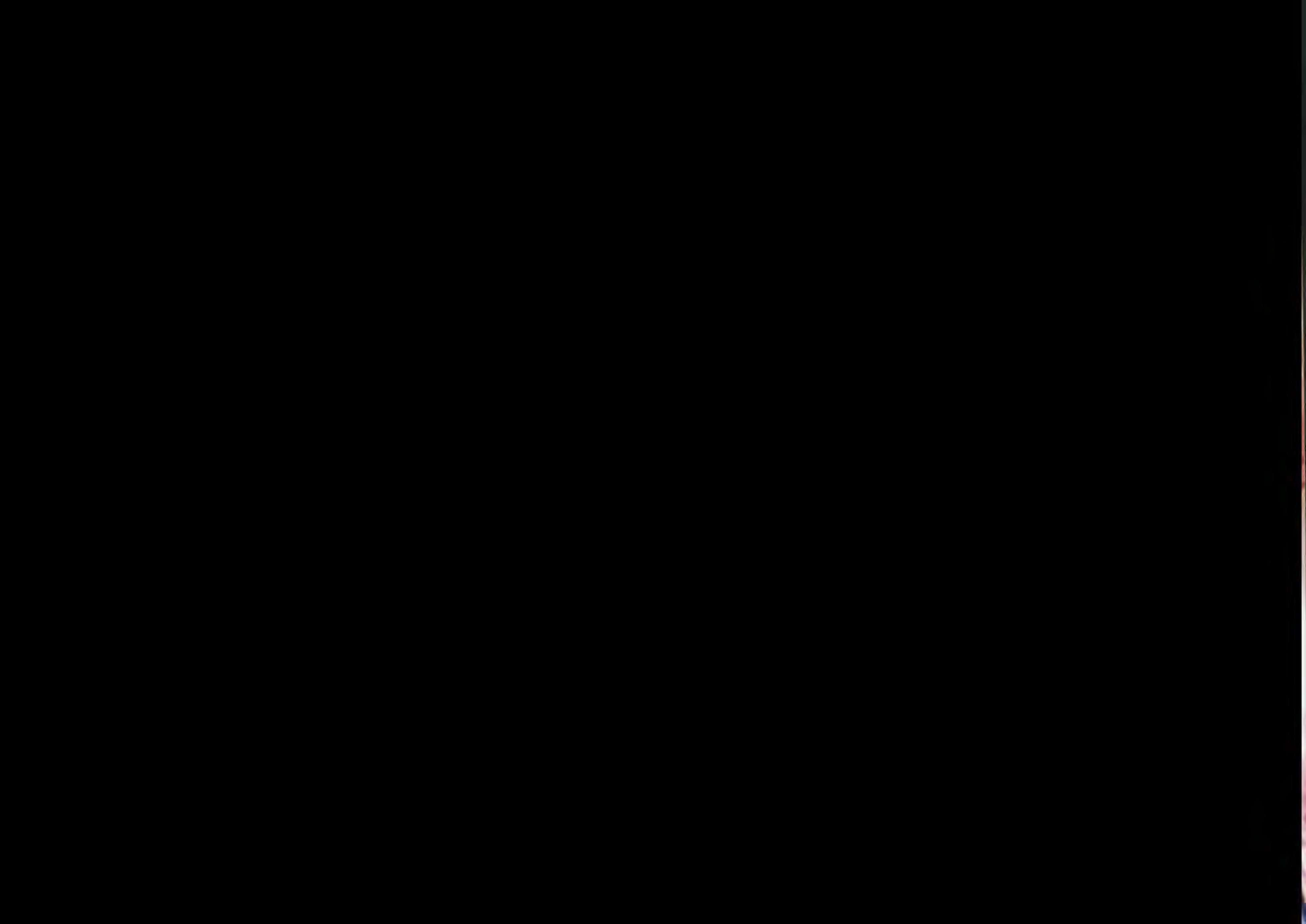

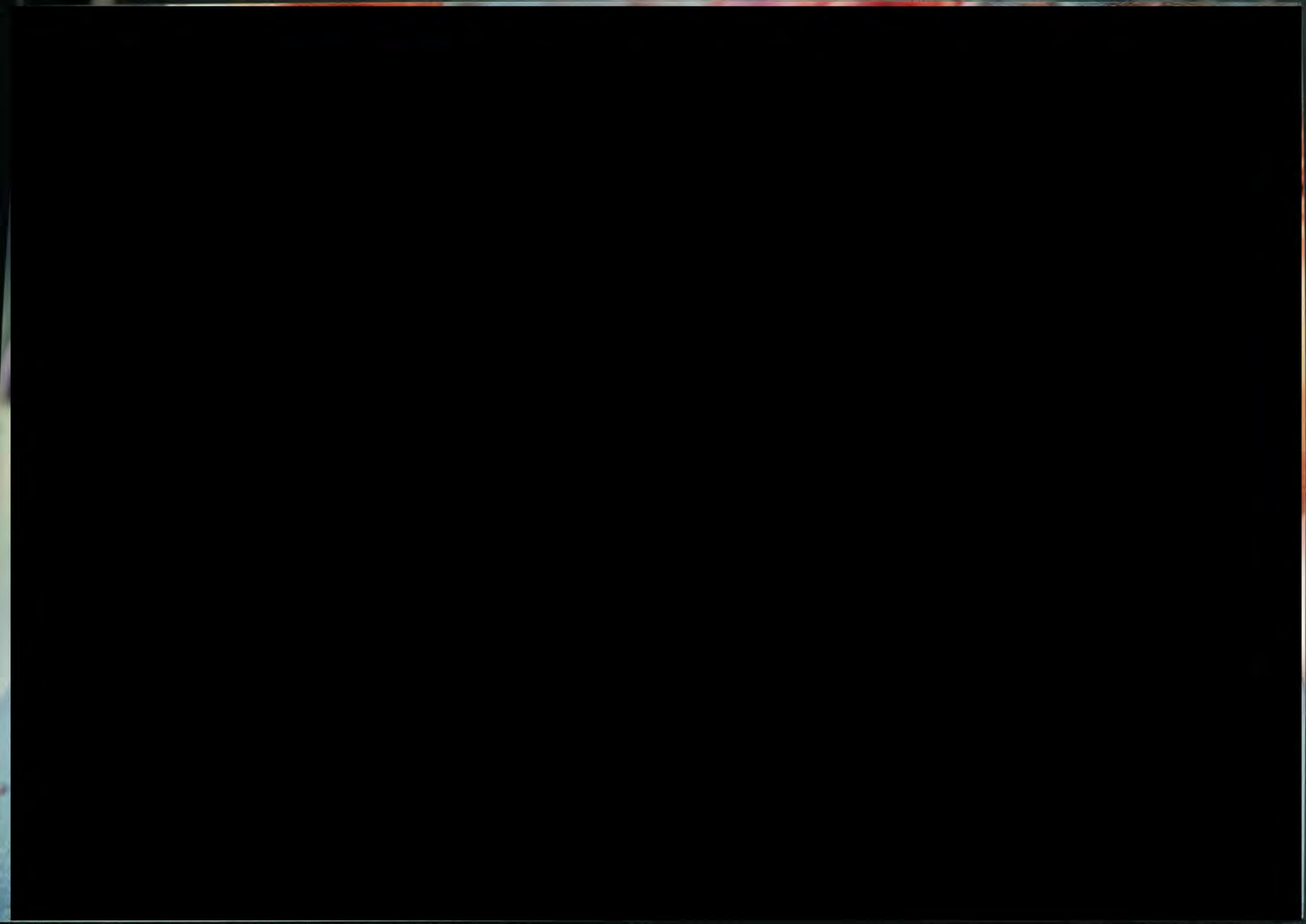

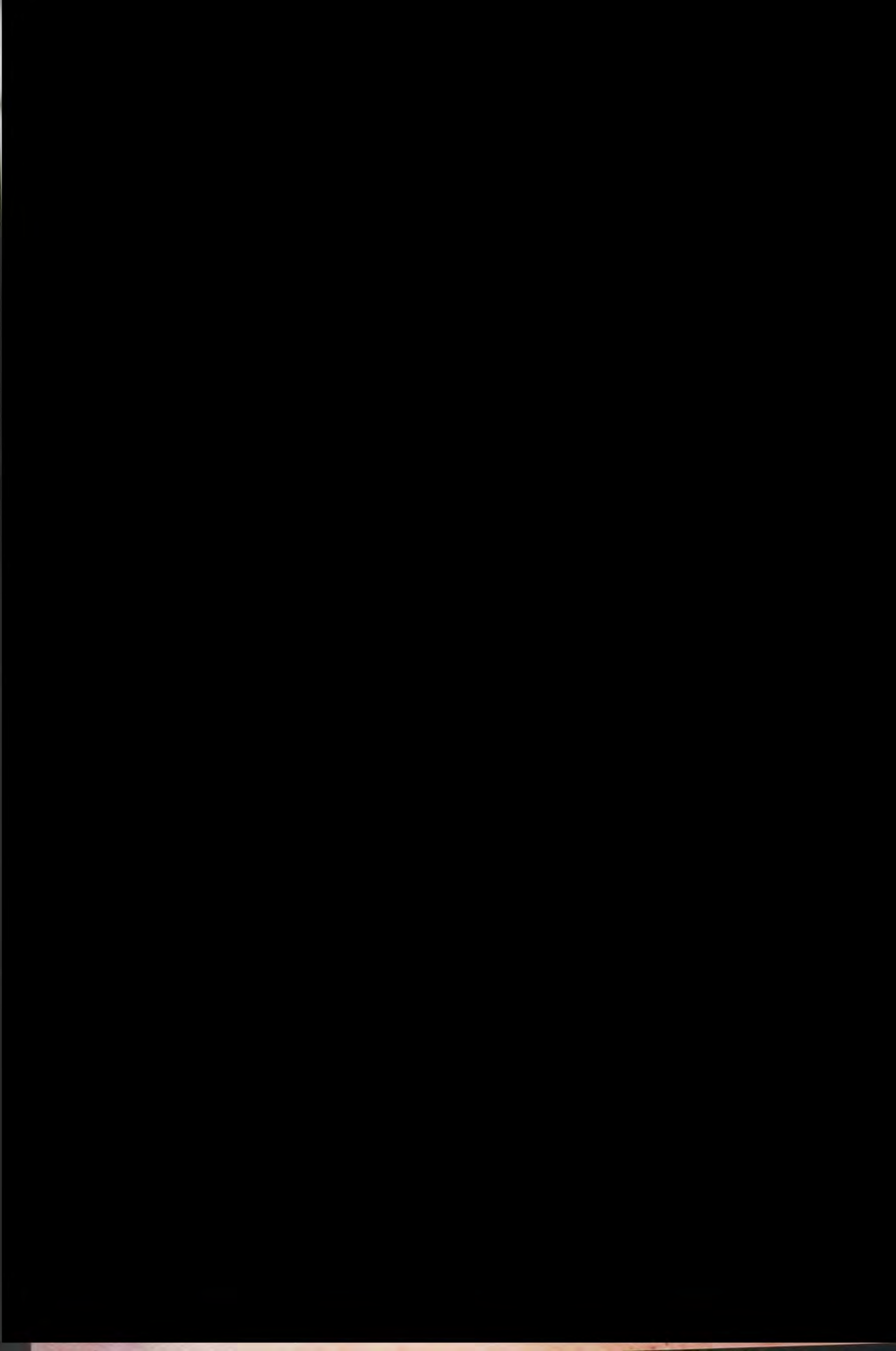

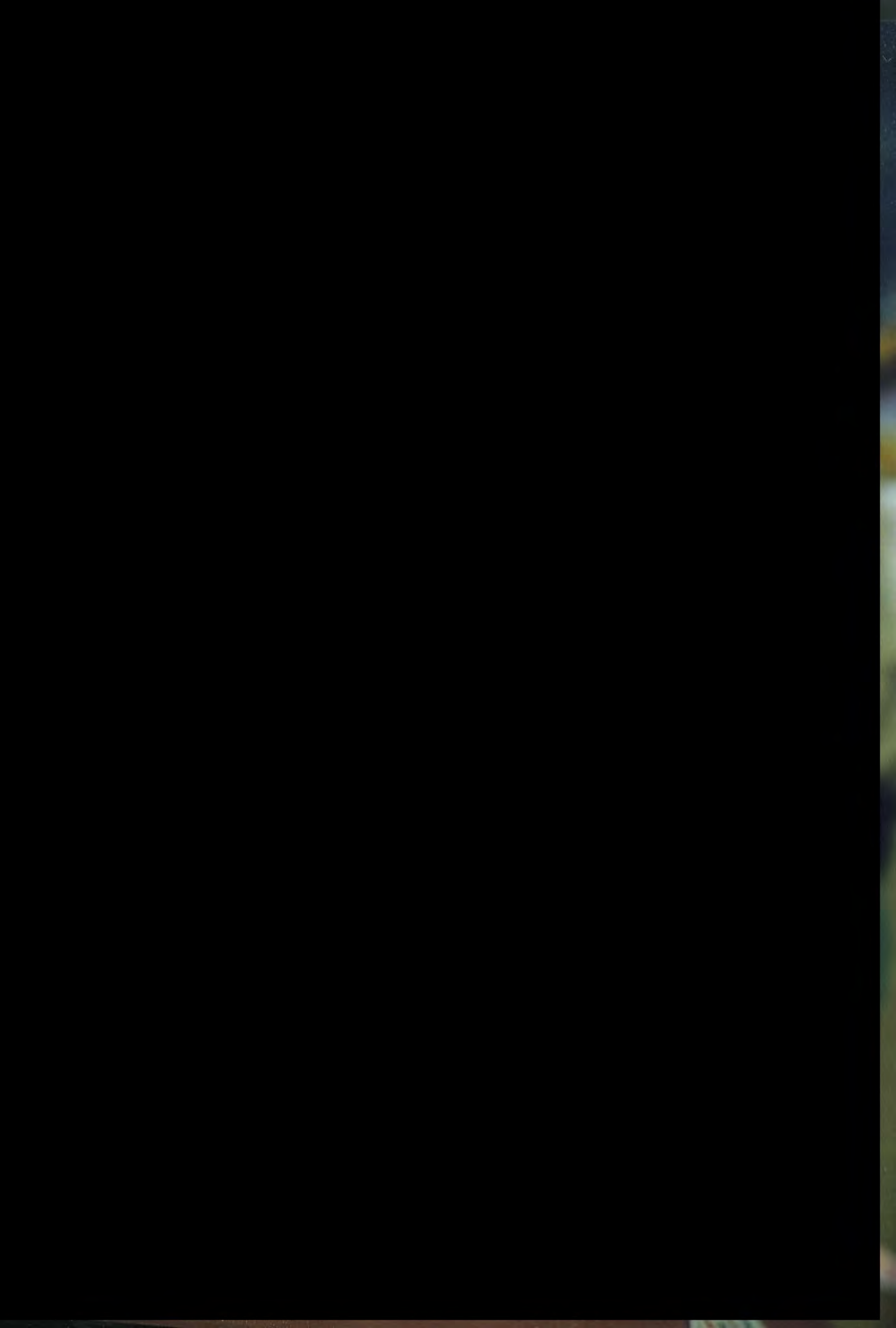

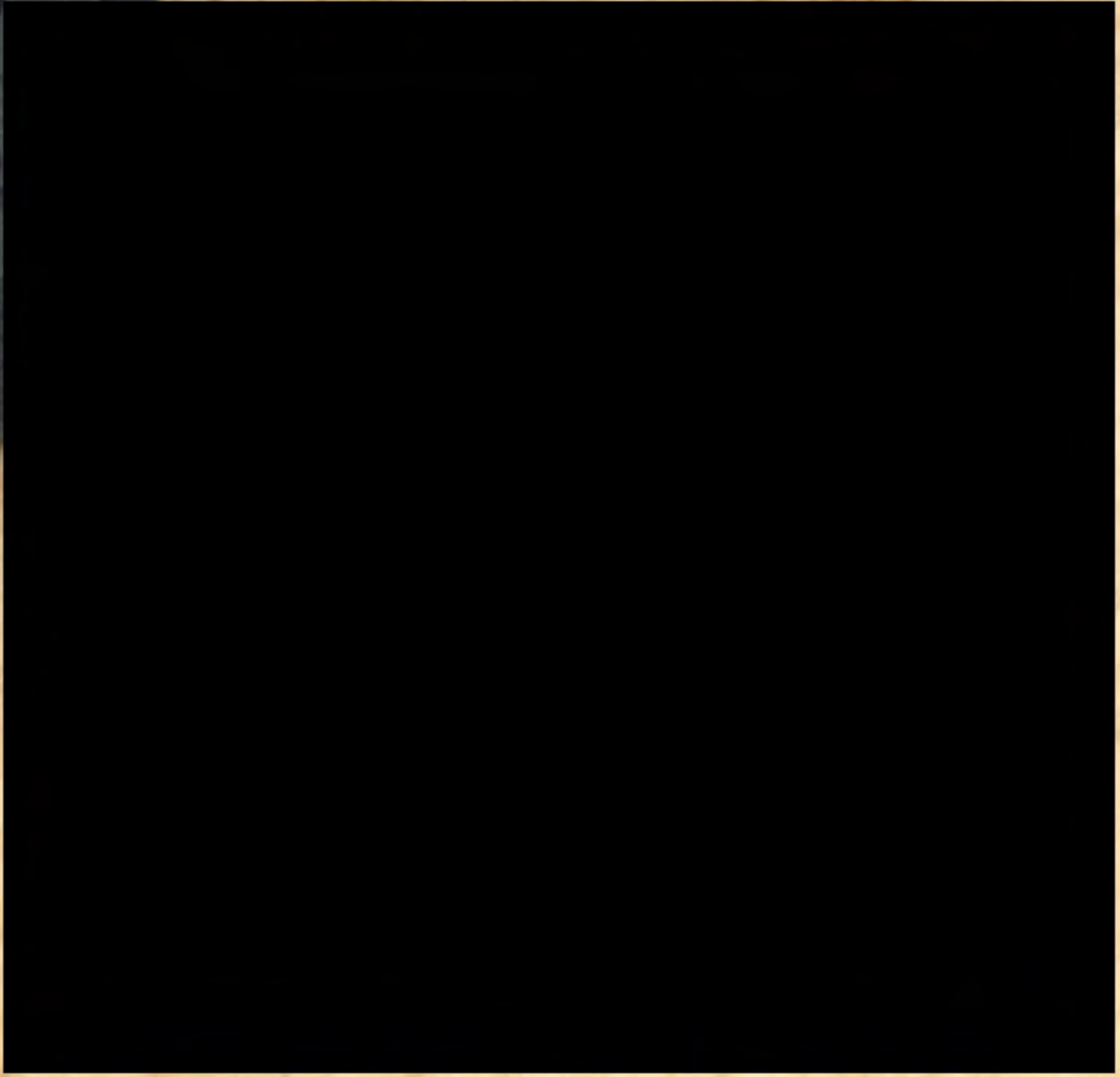



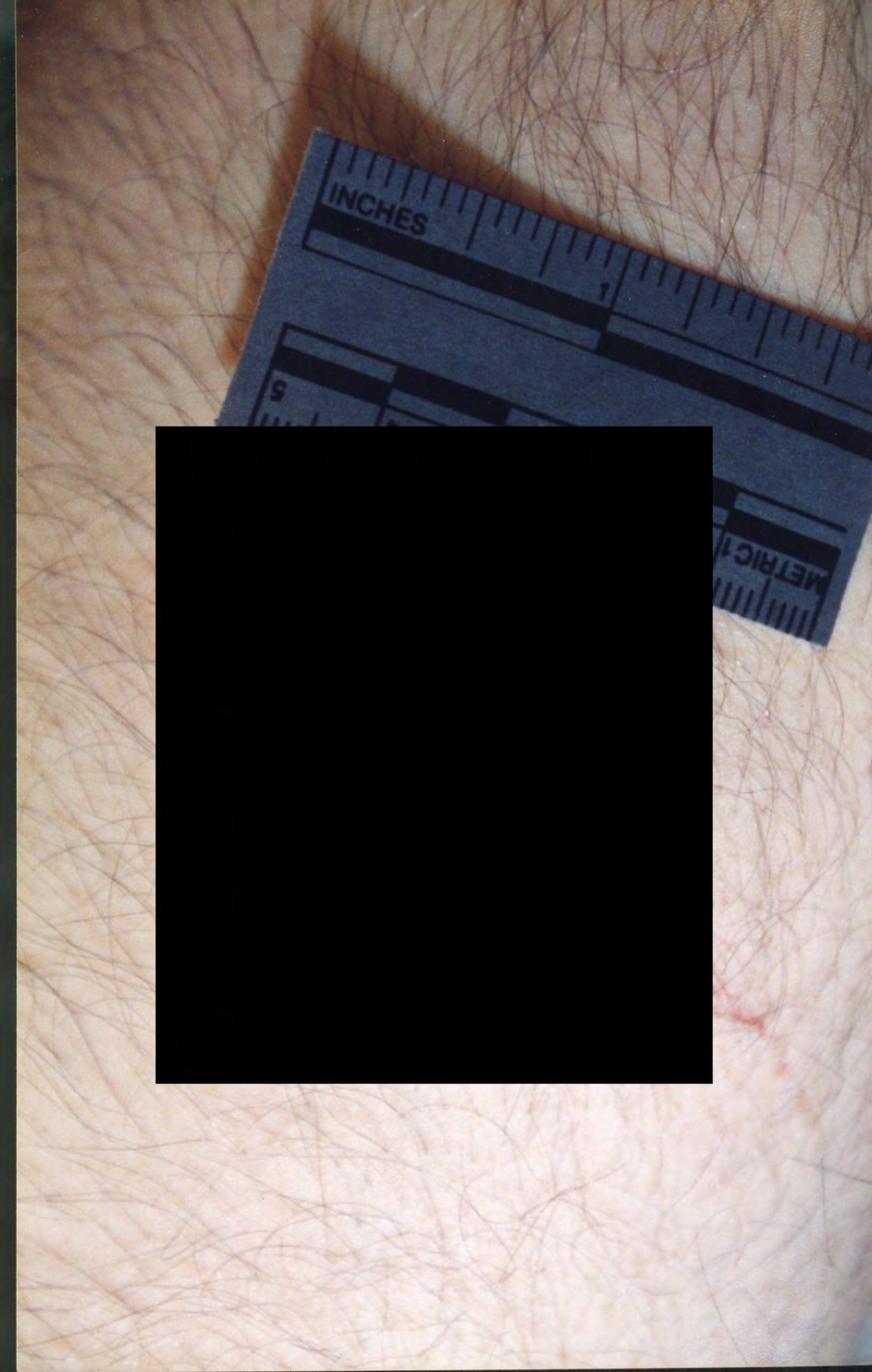







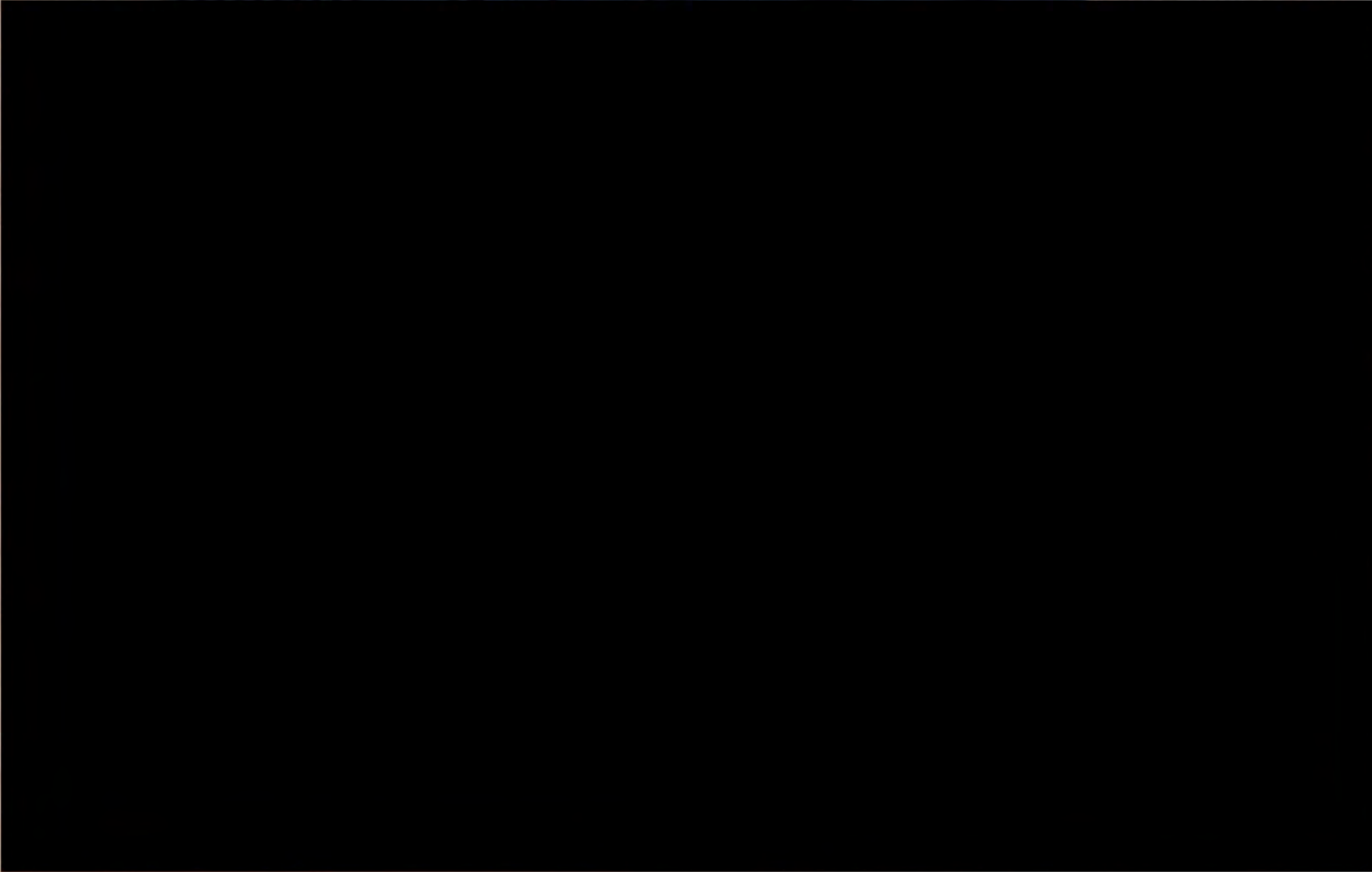





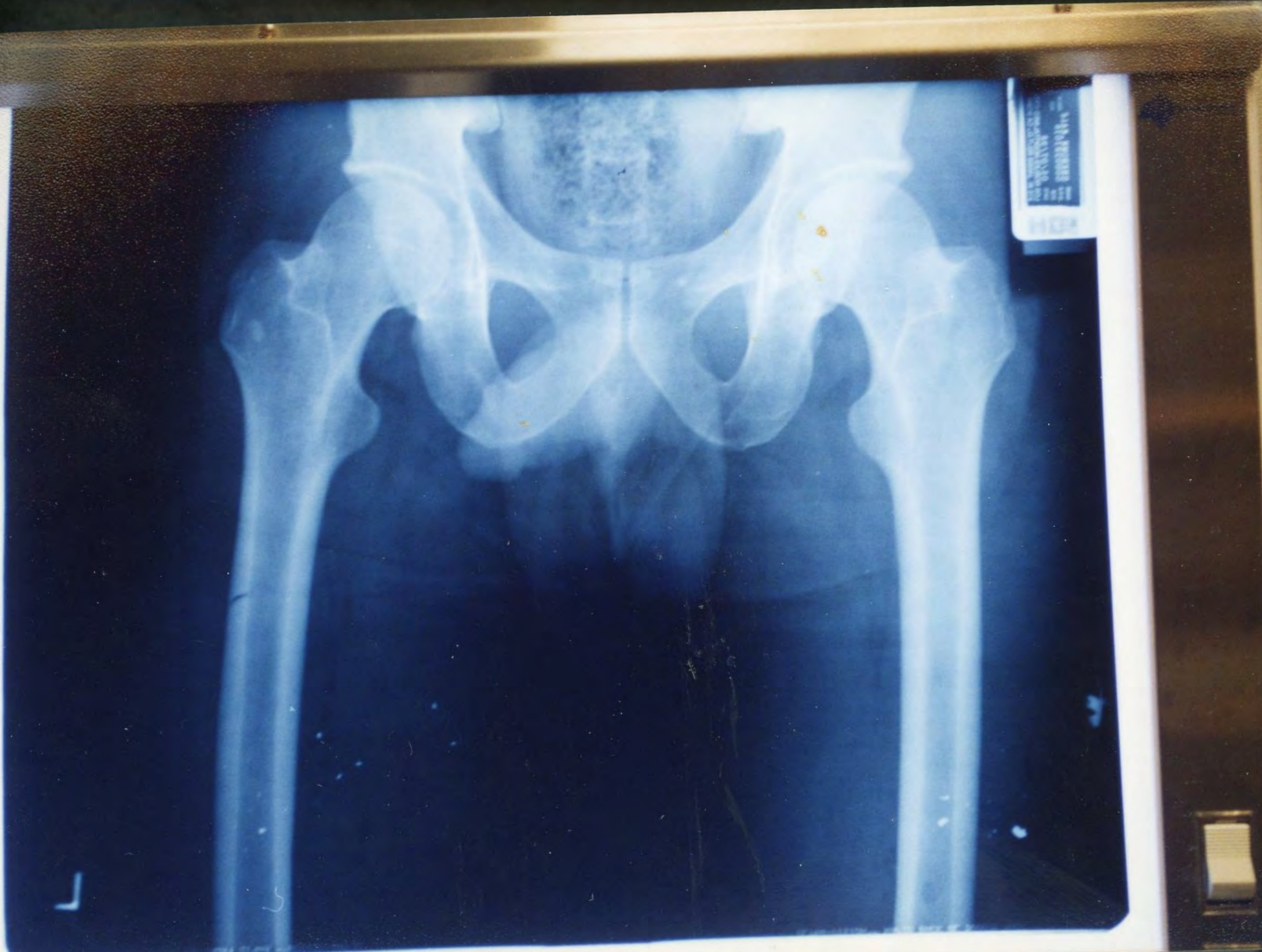

ALL INFORMATION CONTAINED
HEREIN IS UNCLASSIFIED
DATE 08/20/2014 BY 60322/UC/BAW/STP/STP

L

5

2558298 812
05/07/98
LOS ANGELES HOSPITAL AND CLIN
270 N. JIMMY HOLT DR. CA 90088

12

WEST VIRGINIA UNIVERSITY
RADIOLOGY DEPARTMENT
MORGANTHAU
MAY 19 1964







WARNING

DO NOT REMOVE
THIS TAG UNTIL
AUTHORIZED BY CORONER

INVESTIGATOR
[Handwritten]

NAME
[Handwritten]

CASE NO.
[Handwritten]

Processing and retention shall be done at the discretion of the Coroner, County of Ventura, California. Pursuant to Section 27313 of the Government Code, State of California, this report shall be retained for one year from the date of the report.

WARNING
MEDICAL EXAMINER-CORONER
COUNTY OF VENTURA

006910

000910

MEDICAL EXAMINER-CORONER
COUNTY OF VENTURA

WARNING

Pursuant to section 27491 of the State of California Government Code, the jurisdiction of the State remains in the jurisdiction of the State Government Code.

MEDICAL EXAMINER-CORONER
COUNTY OF VENTURA

WARNING

Pursuant to section 27491 of the Government Code, State of California, these remains are declared to come within the jurisdiction of the Coroner, County of Ventura, State of California.

Processing and disposition must be done at the direction of the Coroner or his appointed deputy ONLY.

CASE NO. _____

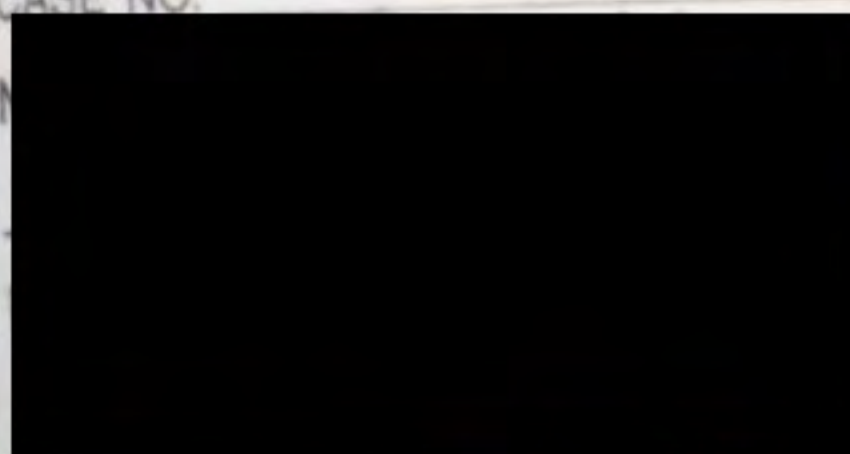

**DO NOT REMOVE
THIS TAG UNTIL
AUTHORIZED BY CORONER**

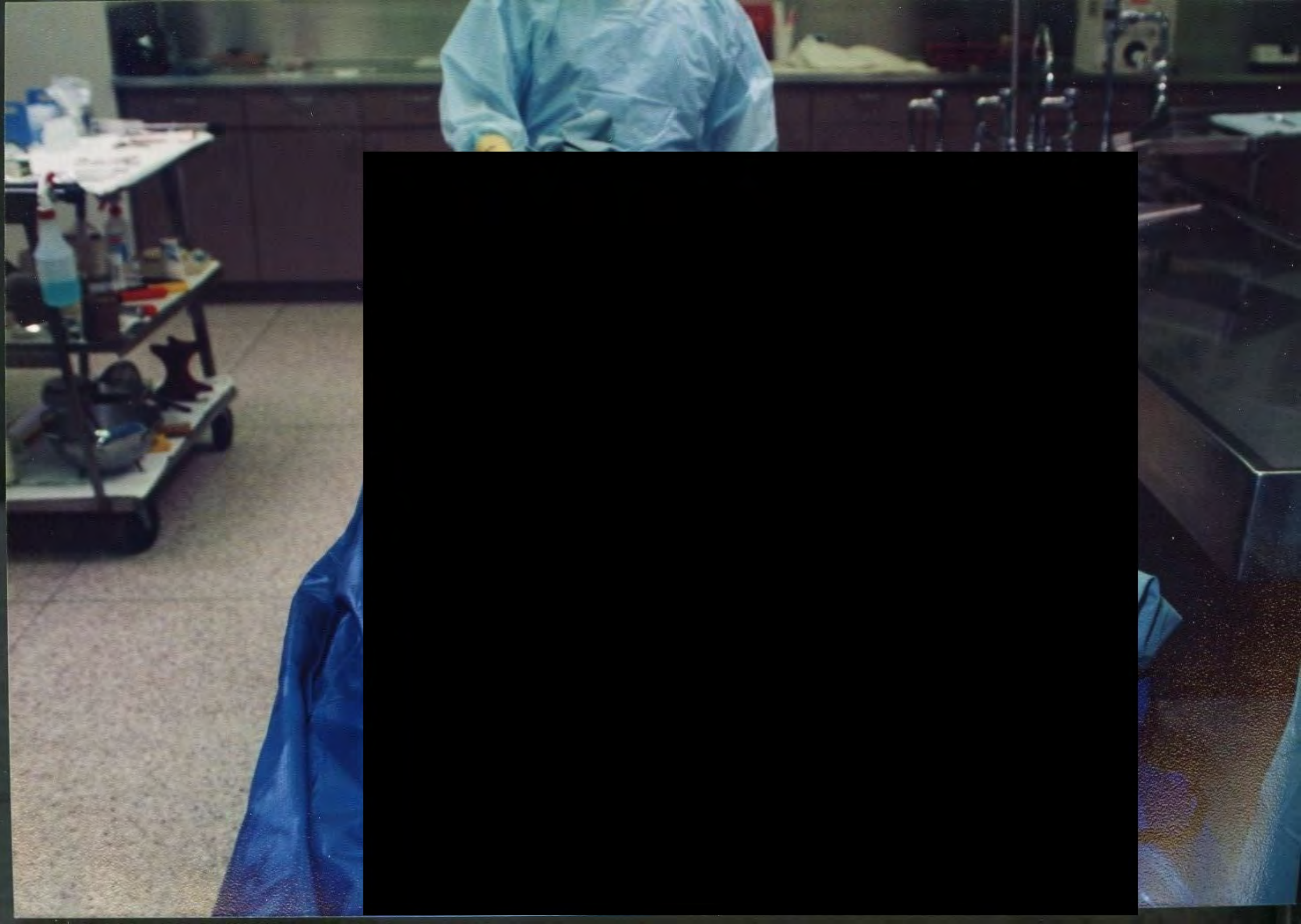





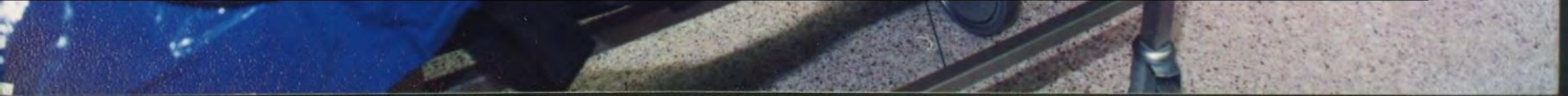



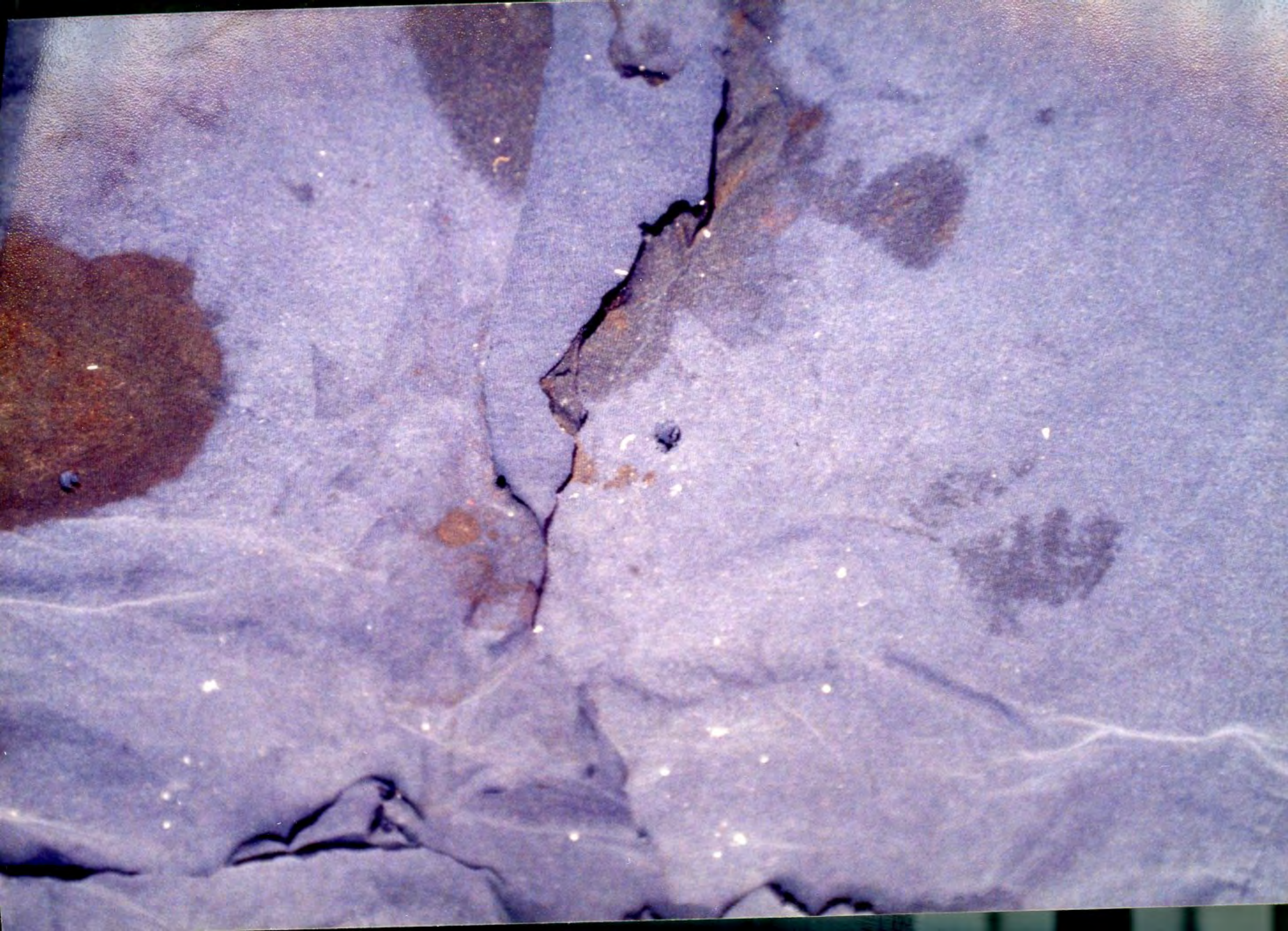



GARY MYERS









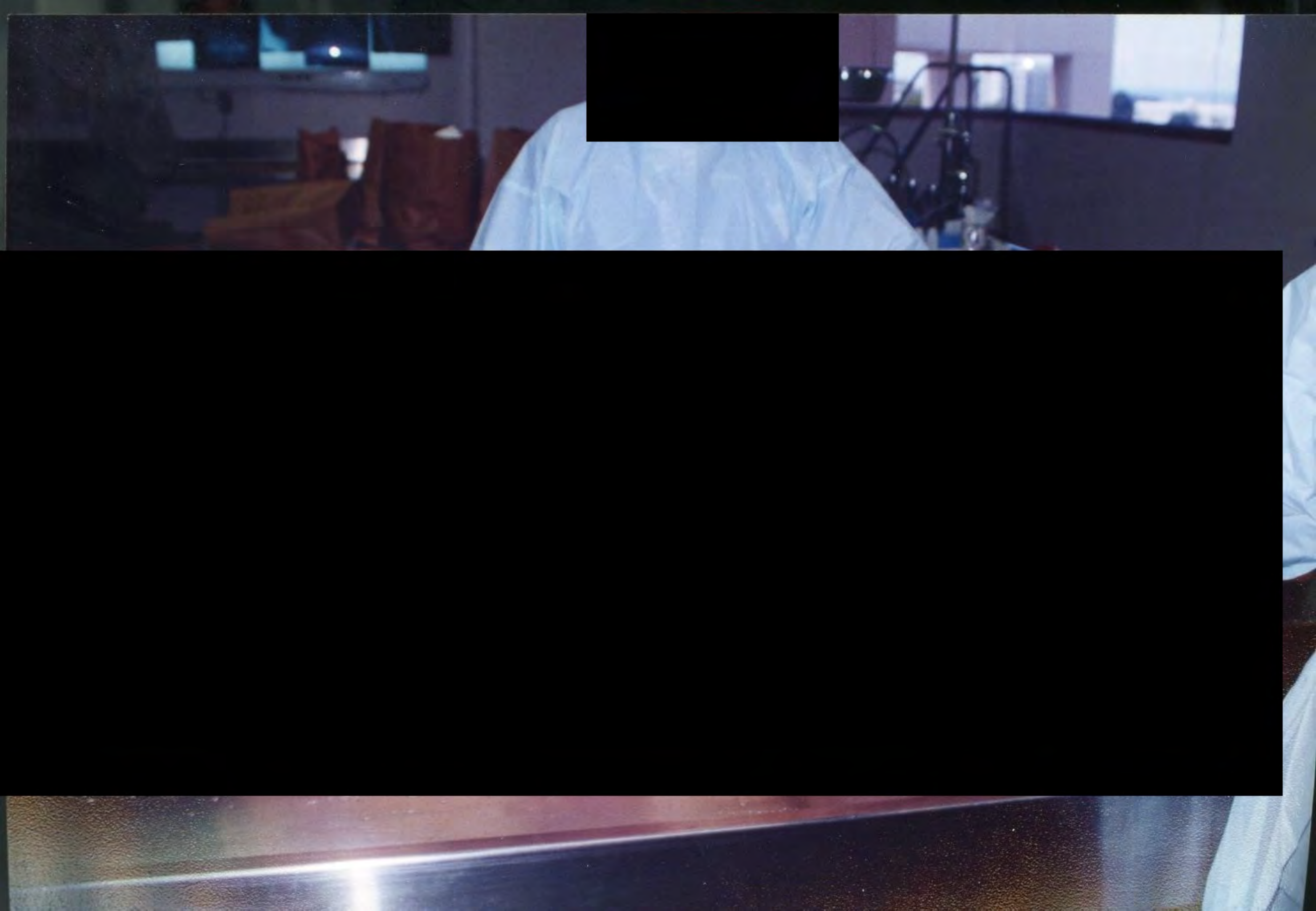





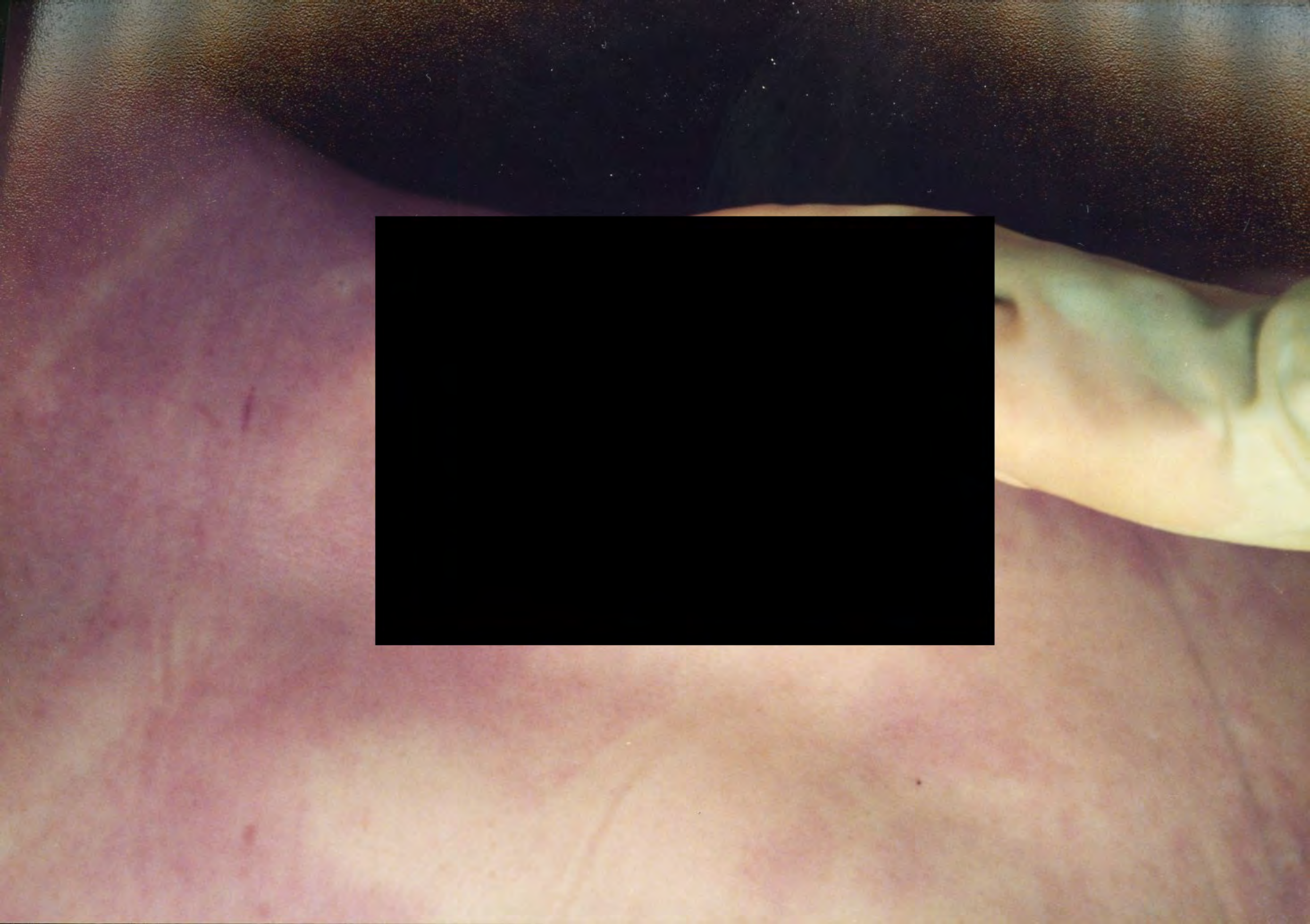





WIREN
OFF
HORN



WAIL
MAN
YELP



RADIO
OFF
R.M



UNITROL

Warning Lights & Siren

Off 1 2 3

Dunbar-Nunn Corp. Anaheim, CA

SIREN

OFF

ON

WAIL

MAN

HELP











VENTURA COUNTY SHERIFF

POLICE

3428

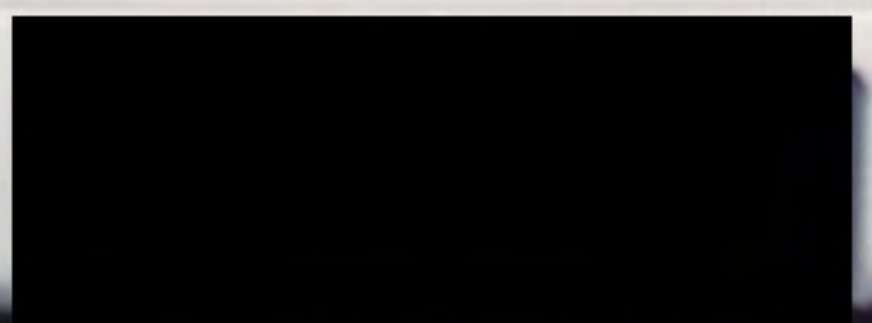



POLICE





POLICE

City of Thousand Oaks

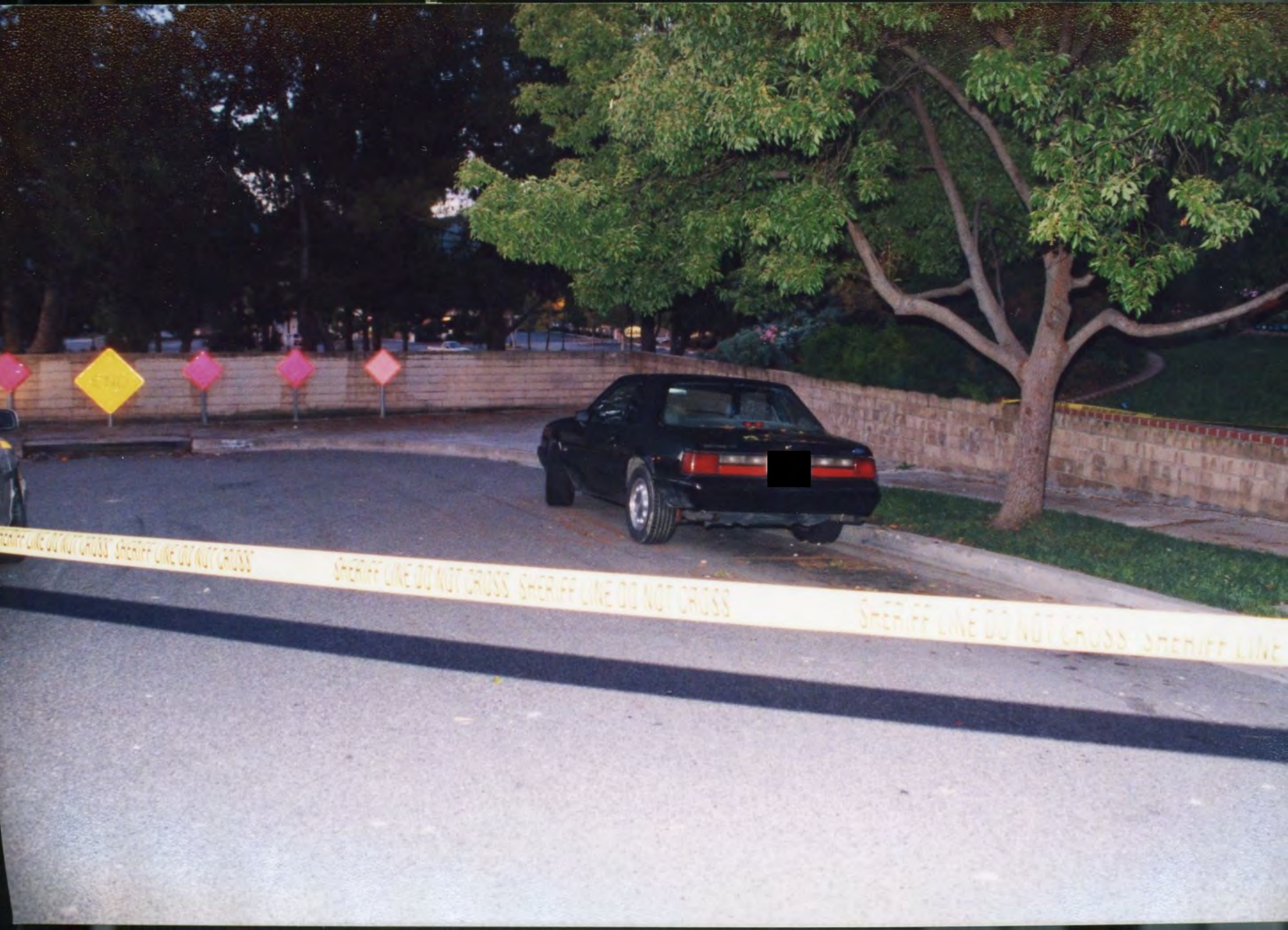

SHERIFF LINE DO NOT CROSS SHERIFF LINE DO NOT CROSS SHERIFF LINE DO NOT CROSS SHERIFF LINE

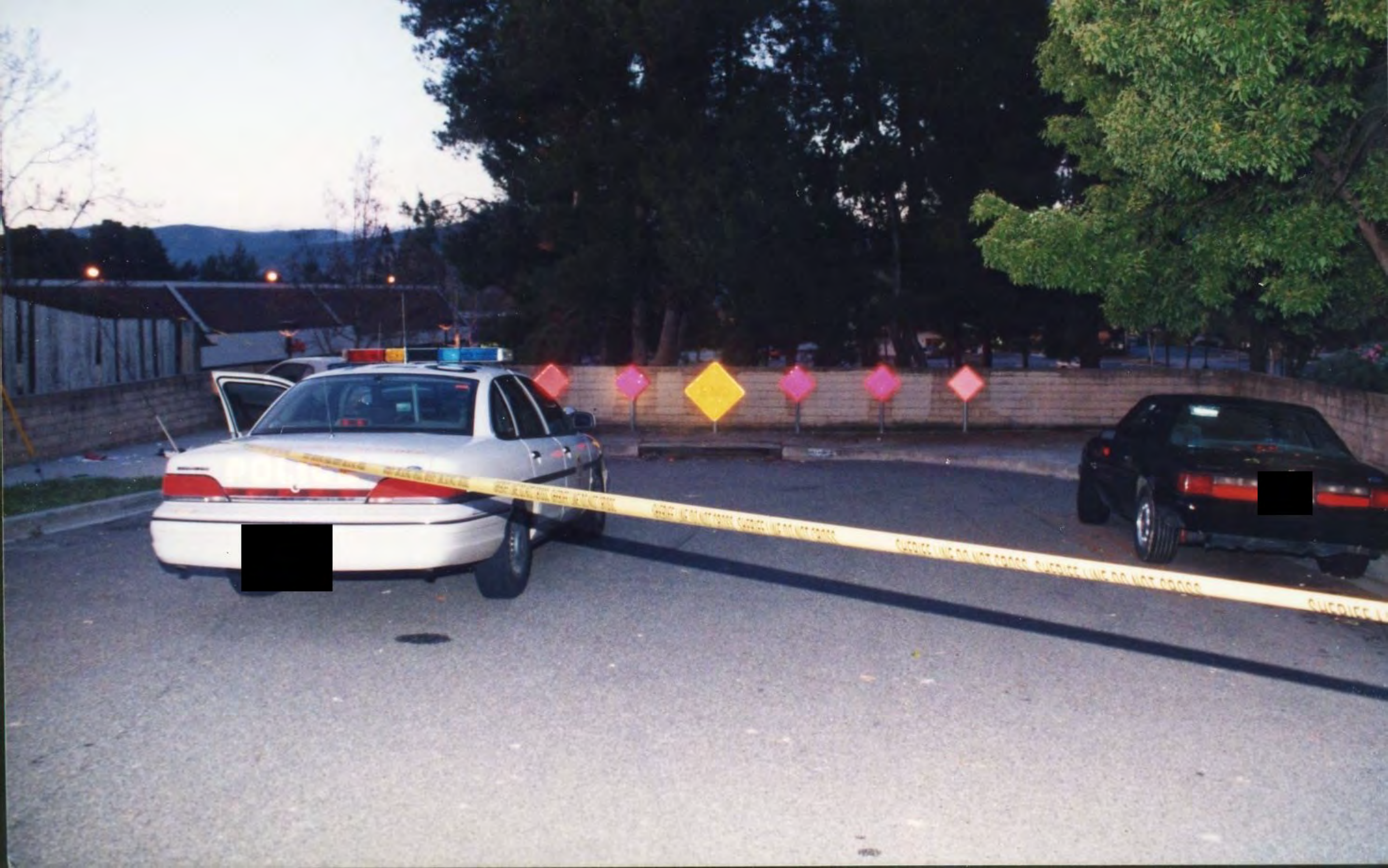





















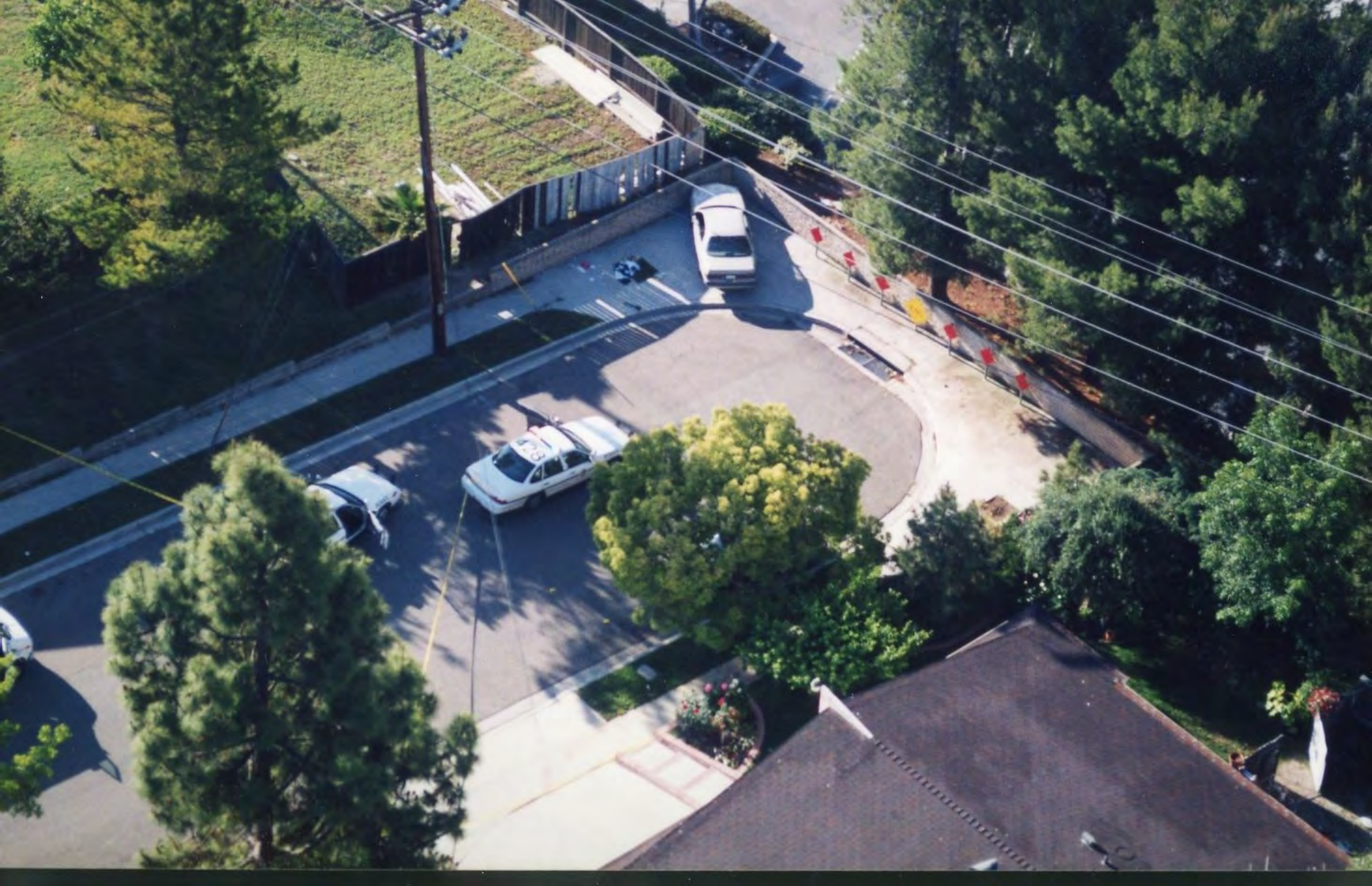

























428

091

END





















Mustang

14

15

A close-up photograph of a vehicle's tire and a yellow evidence marker. The tire is on the left, showing a dark tread pattern. To its right, a yellow square marker with the number '14' in black is placed on a light-colored concrete surface. A small, round, metallic object is visible on the ground between the tire and the marker. The background is out of focus, showing the underside of a vehicle.

14



10
EVIDENCE MARKER

EVIDENCE MARKER

10



15





POLICE

Thousand Oaks







POLICE

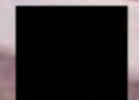



POLICE

[REDACTED]

POLICE



[REDACTED]





POLICE



- 1
- 2
- 3
- 4
- 5
- 6
- 7
- 8
- 9
- 10

- 1
- 2
- 3
- 4
- 5
- 6
- 7
- 8







POLICE

POLICE

5.0









