

For Property Dept. Use Only
Property No.
Bin No.
Item No.

Charge OIS RB# 99-6T780
 Location _____
 Date _____ Time _____
 Victim MACIAS/PETTIT
 Suspect JARAMILLO, JOSE
 Officers _____
 Evidence Description _____

EVIDENCE DISPOSITION

Is property to be used as evidence? Yes No
 For safekeeping? Yes No
 May property be released to owner? Yes No
 Disposition: Destroy Hold for claim or sale

Photocopy

~~**EVIDENCE**~~

SHERIFF

VENTURA COUNTY































29





18

31

24 HR





29

28

27



Investigator in white shirt and dark pants walking on the left side of the scene.

Investigator in pink shirt and dark pants standing in the center background.

Investigator in white shirt and dark pants standing on the right side of the scene.

20

17

16

18

11

13

14

15

10











1



Express Lube

Havoline

LANE NO PARKING







Becker Group For Lease
Commercial Real Estate Services
805 653-6794
Contact: John Aquino

NO PARKING
EXCEPT
DURING HOURS

PACIFIC BELL

PACIFIC BELL









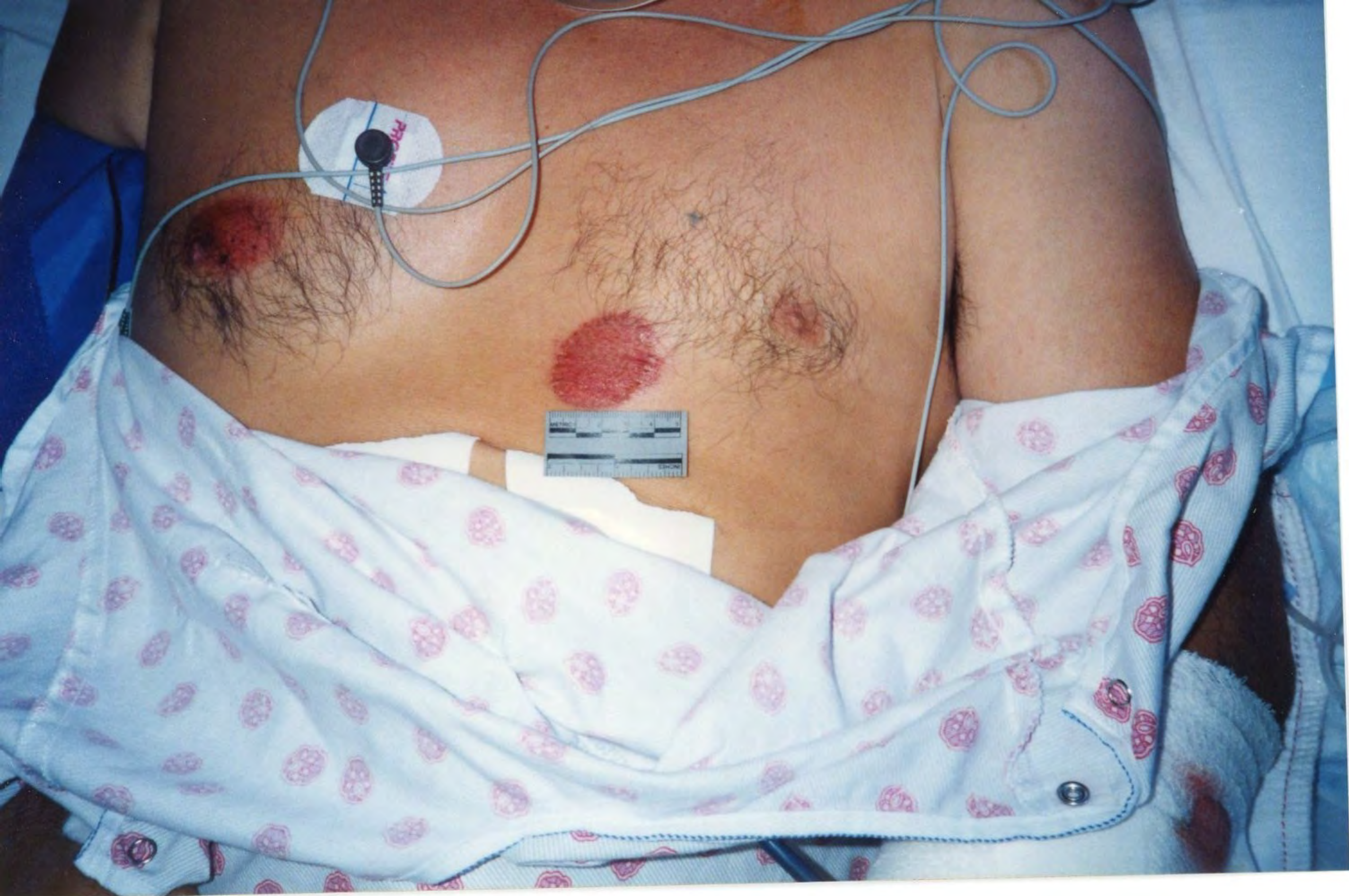





7 3:24



7 3:24





24 HR

5

4

6

7

8

9

3.3
3









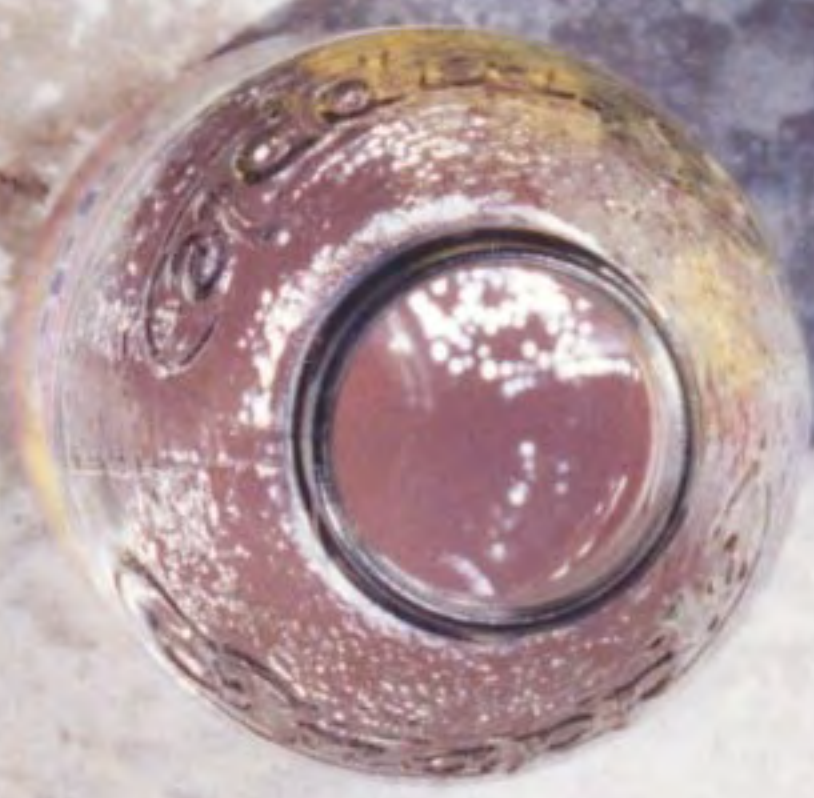









14
14



13
13
13



26
92
26









20

19

32











SUPER A FOODS

8 **\$2.99**

Clearance

P5455985

HIGH VOLTAGE

Ventura County
Sheriff

99L205



Sheriff

STOP

24

25

PAVING LINE NO PARKING







VONS

Sheriff





VONS
DOUBLE COUPONS

3



Berker For Lease
Group
Commercial Real Estate Services
805 653 6794
Contact: John Aquino

VONS
DOUBLE
WIS

PACIFIC BELL
PACIFIC BELL
PACIFIC BELL





61
19
61



7 3:24







25
25
25



© 1994, 1997 by Car-Fridpower and Julius Samann Ltd.
 Made in USA by / Fabricque aux E.-U. par /
 Cap-Freshmen Corporation
 Middletown NY 13601-0719
 Hecho en E.U.A. por
 Cap-Freshmen Corporation
 Middletown NY 13601-0719

!Cuelguetos libremental!
 Que no toquen ninguna
 superficie.
 rapido, potente y de
 larga duracion



01 5150
 02 Alcohol/Drunk
 03 A.T.L.
 04 Curfew
 05 Directed Patrol

06 Disturbing Peace
 07 Domestic Dist.
 08 Drug Related
 09 Fire
 10 Fit Desc.
 11 Gang Related
 12 Littering
 13 Minor in poss.
 14 Off Road
 15 Parker

16 Party Suspect
 17 Poss. Party
 18 Rept. Party
 19 Runaway
 20 Shooter/Gun

21 Susp. Subject
 22 Susp. Vehicle
 23 Traffic
 24 Trespass
 25 Truant

26 Vandalism
 27 Victim
 28 Witness
 29 Other
 30 No Helmet

35 GANG INFORMATION - CIRCLE CRITERIA MATCHING SUBJECT ON FIT CARD (GM = GANG MEMBER)
 1. GM Tattoos
 2. GM Arrest
 3. Gang M.O.
 4. GM Attire
 5. At GM Function
 6. I.D.'d With GM
 7. GM Graffiti
 8. Informant
 9. Obs'd With GM
 10. GM Writings
 11. Family Information
 12. GM Drug Sales
 13. Admits GM Status
 14. Other Agency
 15. Aerial Gang Crime

36 RB/F#
 37 F.I.D. WITH
 38 RB/F#
 39 F.I.D. WITH
 40 RB/F#
 41 F.I.D. WITH
 42 RB/F#
 43 F.I.D. WITH
 44 RB/F#

45 ADDITIONAL INFORMATION



17
41
17







16
91
16









10
ETTES

8
8
METRIC 2 3 4 5









30
0E

4



5



6
9



7
7



8
8

9
6





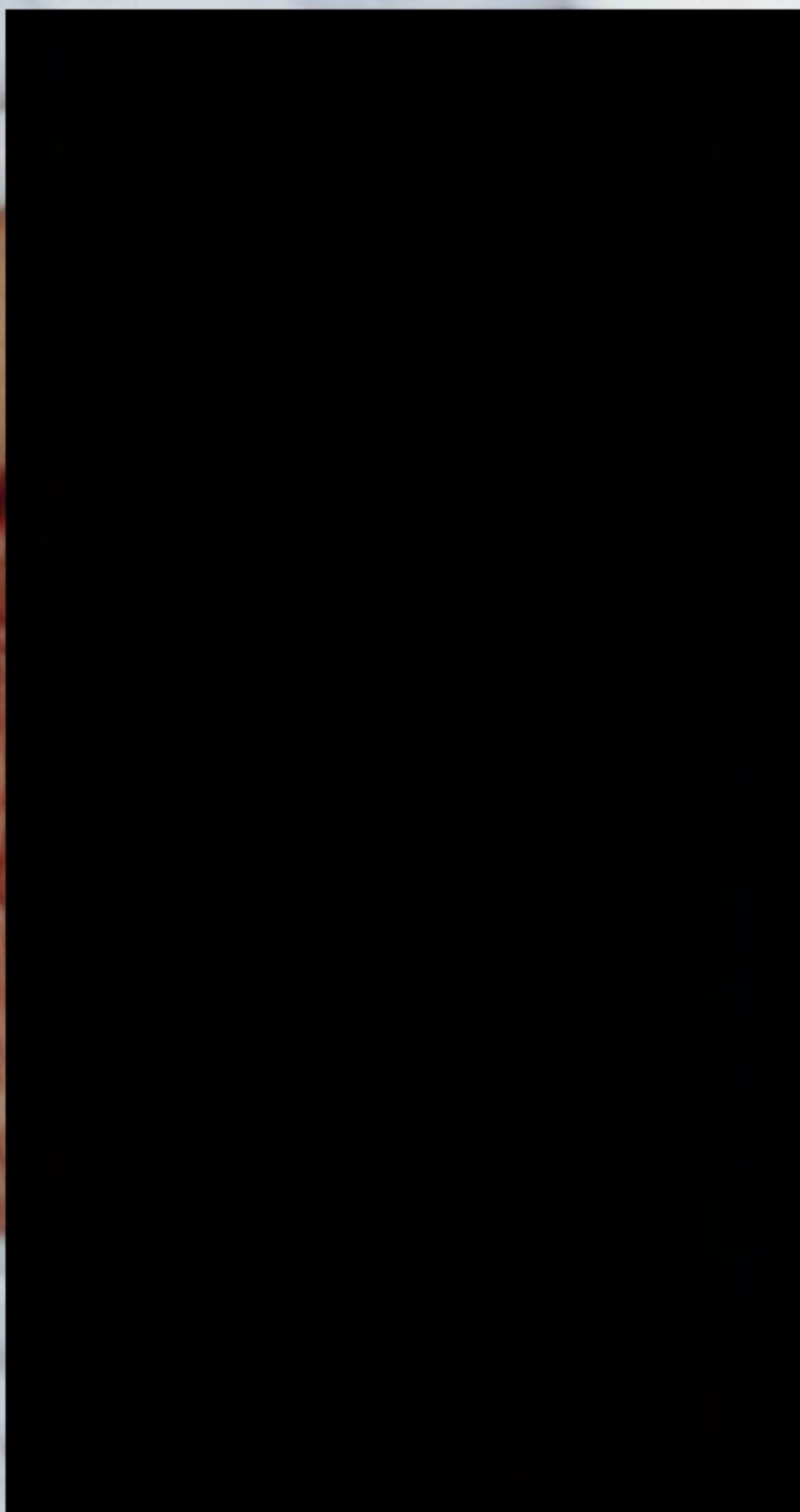











For Property Dept. Use Only
Property No.
Bin No.
Item No.

Charge 187 RB# 99-67780
 Location _____
 Date _____ Time _____
 Victim JARAMILLO, JOSE
 Suspect _____
 Officers _____
 Evidence Description _____

EVIDENCE DISPOSITION

Is property to be used as evidence? Yes No
 For safekeeping? Yes No
 May property be released to owner? Yes No
 Disposition: Destroy Hold for claim or sale

PHOTOLAB

~~**EVIDENCE**~~

SHERIFF

VENTURA COUNTY





SHERIFF

THE LANE NATIONAL



VONS
DOUBLE COUPONS

SEVEN

A-1 DISCOUNT



VONS
DOUBLE COUPONS

A-1 DISCOUNT



A-1 ACCOUNTS

NAILS

CO LAUNDRY

Wash & Fold

Sheriff



A-1 DISCOUNT

NAILS

CO LAUNDRY

Wash & Fold

Sheriff



BALDEN

TOWNE PLAZA

VONS

Rite Aid

PHARMACY

BURGER KING

248-123-4567



BALDEN

TOWNE PLAZA

VONS

Rite Aid

PHARMACY

BURGER KING

RESTAURANT











100

100

100

100

100

100

100

100

100

100

100

100

100

100

100

100

100

100

100

100

100

100

100

100

100

100

100

100

100

100

100

100

100

100

100

100

100

100

100

100

100

100

100

100

100

100

100

100

100

100

100

100

100

100

100

100

100

100

100

100

100

100

100

100

100

100

100

100

100

100

100

100

100

100

100

100

100

100

100

100

100

100

100

100

100

100

100

100

100

100

100

100

100

100

100

100

100

100

100

100

100

100

100

100

100

100

100

100

100

100

100

100

100

100

100

100

100

100

100

100

100

100

100

100

100

100

100

100

100

100

100

100

100

100

100

100

100

100

100

100

100

100

100

100

100

100

100

100

100

100

100

100

100

100

100

100

100

100

100

100

100

100

100

100

100

100

100

100

100

100

100

100

100

100

100

100

100

100

100

100

100

100

100

100

100

100

100

100

100

100

100

100

100

100

100

100

100

100

100

100

100

100

100

100

100

100

100

100

100

100

100

100

100

100

100

100

100

100

100

100

100

100

100

100

100

100

100

100

100

100

100

100

100

100

100

100

100

100

100

100

100

100

100

100

100

100

100

100

100

100

100

100

100

100

100

100

100

100

100

100

100

100

100

100

100

100

100

100

100

100

100

100

100

100

100

100

100

100

100

100

100

100

100

100

100

100

100

100

100

100

100

100

100

100

100

100

100

100

100

100

100

100

100

100

100

100

100

100

100

100

100

100

100

100

100

100

100

100

100

100

100

100

100

100

100

100

100

100

100

100





























WELLS FARGO

A-1 DISCOUNT

NAILS

Sheriff



WYLLIS PARK

A-1 DISCOUNT

NAILS

Sheriff



NS

SAFARI

A-1 DISCOUNT

NAILS

LAUNDRY

Sheriff



NS
SUNSHINE

SEAFOOD

A-1 BILLIARD COURT

NAILS

LAUNDRY

Sheriff





BALDWIN
TURKEY PLAZA
VONS
Rite Aid
SWEET HOME
Supermarkets

VONS

FIRE LANE NO PARKING











VONS
Rite Aid
PHARMACY
BURGER KING
PaylessShoeStores

LANE NO PARKING



VONS

Rite Aid

PHARMACY

BURGER KING

PaylessShoes.com

LANE

NO PARKING





PACIFIC BELL
PACIFIC * BELL
PACIFIC * BELL

NO PARKING
EXCEPT
DURING
EVENTS



NO PARKING
EXCEPT
AS SHOWN

PACIFIC BELL

PACIFIC BELL

PACIFIC BELL



Becker For Lease
Group
Commercial Real Estate Services
805 653-6794
CONTACT: JERRY ARDINE



22

































SHERIFF

MACIAS

SHERIFF



SHERIFF

MACIAS

SHERIFF





SHERIFF

MACIAS

SHERIFF

















30
0E

4



5



6
9



7
L



8
8



9
6





24 HR

2

4

6

7

8

9











FOR INFORMATION ONLY
DO NOT USE FOR COV. AND PROTECTION

STAIN-REPROOFING AND STAIN-RESISTANT
TREATMENT FOR CLOTHES
AND FABRICS

REMOVES OIL STAINS
AND GREASE
MADE OF FUZZY LI WEAR
AND PROTECTANT

WASH
WASH ON HAND
WASH ON MIDDLE LEVEL
WASH ON BOTTOM LEVEL

IF REASONABLE FINE
OR 30 DAYS OF
IMPRISONMENT
OR BOTH FOR
VIOLATION

ALL
REGIONS
10 9 10 11 12 13
14 15 16 17 18 19 20 21 22 23 24 25



DO NOT USE IN
CLOSED AREAS
OR IN THE VICINITY OF
FLAMMABLE LIQUIDS
OR GASES
OR IN THE VICINITY OF
OPEN FLAMES OR
OTHER SOURCES OF
IGNITION
USE WITH CARE
KEEP OUT OF REACH
OF CHILDREN
DO NOT USE IN
CLOSED AREAS
OR IN THE VICINITY
OF FLAMMABLE
LIQUIDS OR GASES
OR IN THE VICINITY
OF OPEN FLAMES
OR OTHER SOURCES
OF IGNITION
USE WITH CARE
KEEP OUT OF REACH
OF CHILDREN

100% POLYURETHANE
NET WT 1.0 LB (0.45 kg)
NET WT 1.0 LB (0.45 kg)
NET WT 1.0 LB (0.45 kg)

10 11 12
13 14 15
16 17 18
19 20 21
22 23 24
25 26 27
28 29 30
31 32 33
34 35 36
37 38 39
40 41 42
43 44 45
46 47 48
49 50 51
52 53 54
55 56 57
58 59 60
61 62 63
64 65 66
67 68 69
70 71 72
73 74 75
76 77 78
79 80 81
82 83 84
85 86 87
88 89 90
91 92 93
94 95 96
97 98 99
100











Snapole

ALL NATURAL
FRUIT PUNCH



ALL NATURAL
FRUIT PUNCH

Snapple





















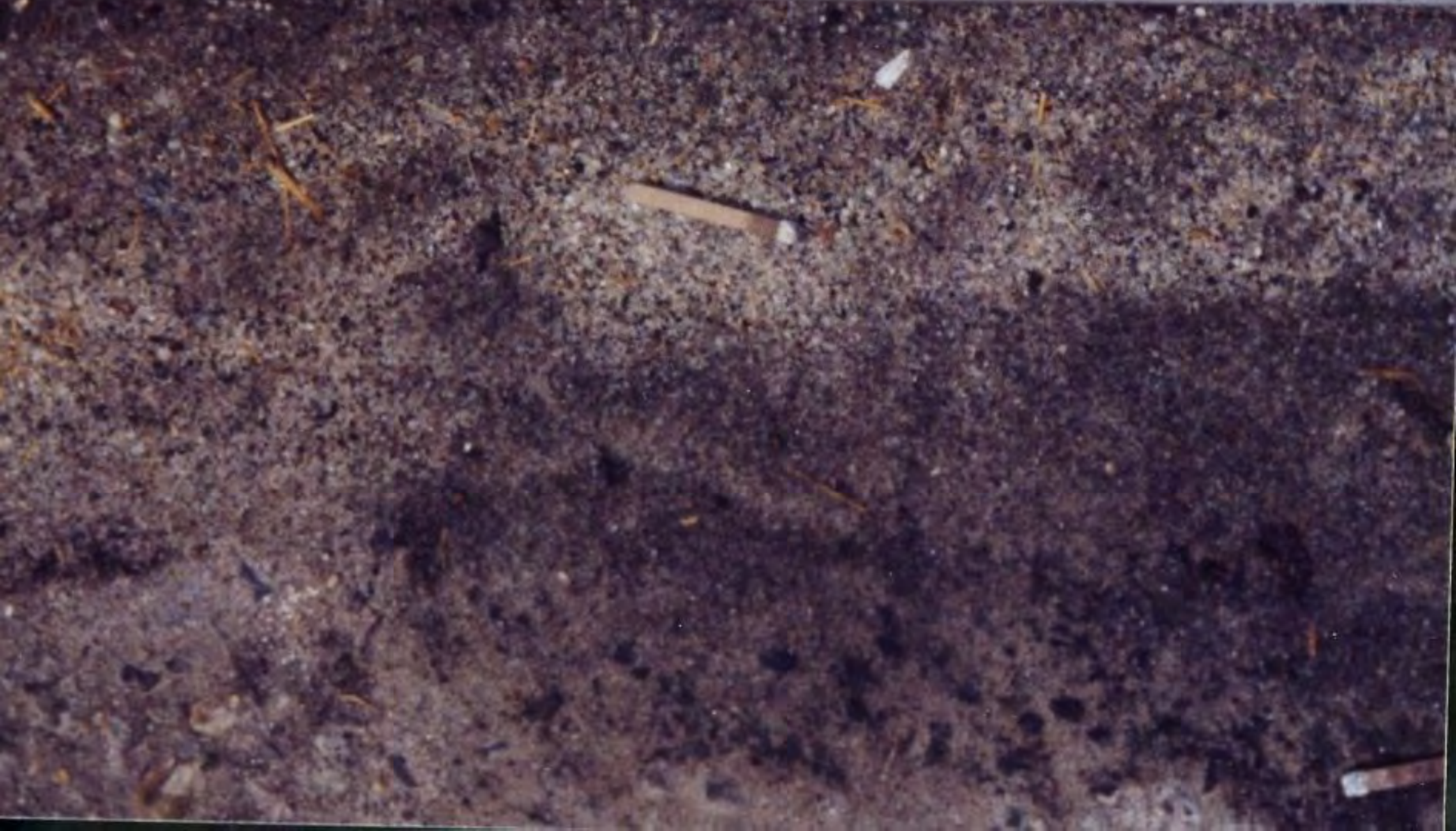





8

10

NETTS













VONS
DOUBLE COUPONS

SERFORD

A-1 DISCOUNT

NAILS

Sheriff

Sheriff

FIRE



VONS
DOUBLE COUPONS

SEAFORD

A-1 DISCOUNT

NAILS

Sheriff

Sheriff

FIRE



VONS
DOUBLE COUPONS











14
14



14
14



13
13
13















For Lease
803-5794

35

WALMART













Becker Group For Lease
Commercial Real Estate Services
805 653-6794
CONTACT: JOHN AQUINO

UBANK

Sh







01 5150
 02 Alcohol/Drunk
 03 A.T.L.
 04 Curfew
 05 Directed Patrol

06 Disturbing Peace
 07 Domestic Dist
 08 Drug Related
 09 Fire
 10 Fire Desc

11 Gang Related
 12 Littering
 13 Minor in Parks
 14 Off Road
 15 Parker

16 Party
 17 Poss. Suspect
 18 Road Party
 19 Runaway
 20 Suspect/Car

21 Susp Suspect
 22 Susp Vehicle
 23 Traffic
 24 Trespass
 25 Truancy

26 Vandalism
 27 Victim
 28 Vehicle
 29 Other
 30 No Vehicle

REASON FOR F.I. - (Circle One)

36 GANG INFORMATION - YES NO
 36 GANG MEMBER = YES NO
 1. GM Tattoos
 2. GM Arrest
 3. Gang M.O.
 4. GM Alive
 5. At GM Function
 6. I.D. with GM

7. GM Graffiti
 8. Informant
 9. Obsd With GM
 10. GM Weapons
 11. Family Information
 12. GM Drug Sales

13. Aggrav. GM Suspect
 14. Other Aggrav.
 15. Assist. Gang Crime

PHOTO = YES NO

37 F.I.D. WITH
 41 F.I.D. WITH
 45 ADDITIONAL INFORMATION

38 RB/F#
 42 RB/F#
 39 F.I.D. WITH
 43 F.I.D. WITH
 44 RB/F#



rápido, potente y de larga duración.
 ¡Cuelguelos inmediatamente!
 Que no toquen ninguna superficie.

Made in USA by | Fabrique aux E.U.A.
 in E.U.A. por
 Cassman Corporation
 Monticello, NY 13801-4719

© 1994, 1997 by Cassman Corporation and Julius Samann Ltd.

01 5150
02 Alcohol/Drunk
03 A.T.L.
04 Curfew
05 Directed Patrol

06 Disturbing Peace
07 Domestic Dist.
08 Drug Related
09 Fire
10 Ft Desc.

11 Gang Related
12 Littering
13 Minor n Poss
14 Off Road
15 Partner

16 Party
17 Post Suspect
18 Post Party
19 Runaway
20 Shoplift

21 Susp Suspect
22 Susp Vehicle
23 Traffic
24 Trespass
25 Truancy

26 Vandalism
27 Victim
28 Witness
29 Other
30 No Verbal

36 GANG INFORMATION - YES NO
37 F.I.D WITH

38 F.I.D WITH

39 F.I.D WITH

40 F.I.D WITH

41 F.I.D WITH

45 ADDITIONAL INFORMATION

REASON FOR F.I. - (Circle One)

GANG MEMBER = YES NO

GANG NAME

1. GM Tattoos
2. GM Arrest
3. Gang M.O.

4. GM Active
5. At GM Function
6. I.D. d With GM

7. GM Graffiti
8. Informant
9. Obsd With GM

10. GM Weapons
11. Family Information
12. GM Drug Sales

13. Admits GM Status
14. Other Agency
15. Assail Gang Crime

PHOTO = YES NO

13. Admits GM Status
14. Other Agency
15. Assail Gang Crime



rápido, potente y de larga duración.

¡Cuelguelos libremente!
Que no toquen ninguna superficie.

Made in USA by / Fabrique aux Etats Unis
Made in E.U.A. por
Gardex Firearms Corporation
Waterbury, NY 13601-0719

© 1994, 1997 by C&F Firearms and Julius Sämann Ltd.



23

2A



25



25

25

25









14

13

16

18

11

10





18

31

24 H









29

28

27

26









Fillmore
Police

26



POLICE
Fillmore
Police

26

26
92
26







VENTURA COUNTY SHERIFF'S DEPARTMENT



DAN THOMPSON
SENIOR DEPUTY

OFFICE OF
PUBLIC AFFAIRS
THEFT

801 S. VICTORIA AVENUE
VENTURA, CA 93009
(805) 654-2341 FAX (805) 654-3391

VENTURA COUNTY SHERIFF'S DEPARTMENT



DAN THOMPSON
SENIOR DEPUTY

OFFICE OF
BOB BRIDGES
SHERIFF

800 S. VICTORIA AVENUE
VENTURA, CA 93009
(805) 654-2340 FAX (805) 654-3390



VENTURA COUNTY SHERIFF'S DEPARTMENT



OFFICE OF
BOB BROOKS
SHERIFF

WILLIAM R. GENTRY
SENIOR DEPUTY

401 S. VENTURA AVENUE
VENTURA, CA 93001
TEL: 805.241.1111 FAX: 805.241.1110

VENTURA COUNTY SHERIFF'S DEPARTMENT



WILLIAM R. GENTRY
SENIOR DEPUTY

OFFICE OF
BOB BRUCKS
SHERIFF

801 S. VICTORIA AVENUE
VENTURA, CA 93001
(805) 634-2200 FAX (805) 634-1294







AILS

COIN LAUNDRY

WALDEN
Rite Aid
WALDEN RITE
WALDEN RITE

Sheriff

29

28

27





29



29



29



29

62

29





WONS Plaza
Rite Aid
PHARMACY
BURGER KING
Fast Food

White car

Blue car



TOWNE PLAZA
WONS
Rite Aid
PHARMACY
BURGER KING
Papa John's



FIRE LANE

NO PARKING

Xpress Lube

Havoline

SHERIFF







Becker Group For Lease
Commercial Real Estate Services
805 653 6794
Contact: John Aquino

PACIFIC BELL
PACIFIC BELL
PACIFIC BELL

VOS
DOUBLE
WINS











Becker Group For Lease
Commercial Real Estate Services
805 653-6794
Contact: John Aquino

VONS
GROCERIES

NO PARKING
EXCEPT
FOR DELIVERY

PACIFIC BELL

PACIFIC BELL





VONS

WATER

9999

Sheriff

PHENIX
HIGH POLYESTER









VONS
DOUBLE COUPONS



3

BALDEN
TOWNE PLAZA
VONS
Rite Aid
PHARMACY
BURGER KING
Papa John's

STOP























SUPER A FOODS

8 **\$2.99**

Convenience

P5455985

HIGH VOLTAGE

Ventura County
Sheriff

89L205



Sheriff

STOP

24

25

NO PARKING

















VONS

DOUBLE COUPONS

SEAFOOD

A-1 DISCOUNT



VONS

DOUBLE COUPONS

SEFOOD

A-1 DISCOUNT



UNT

NAILS

DRY

Sheriff



FIRE LANE



















7 3:24





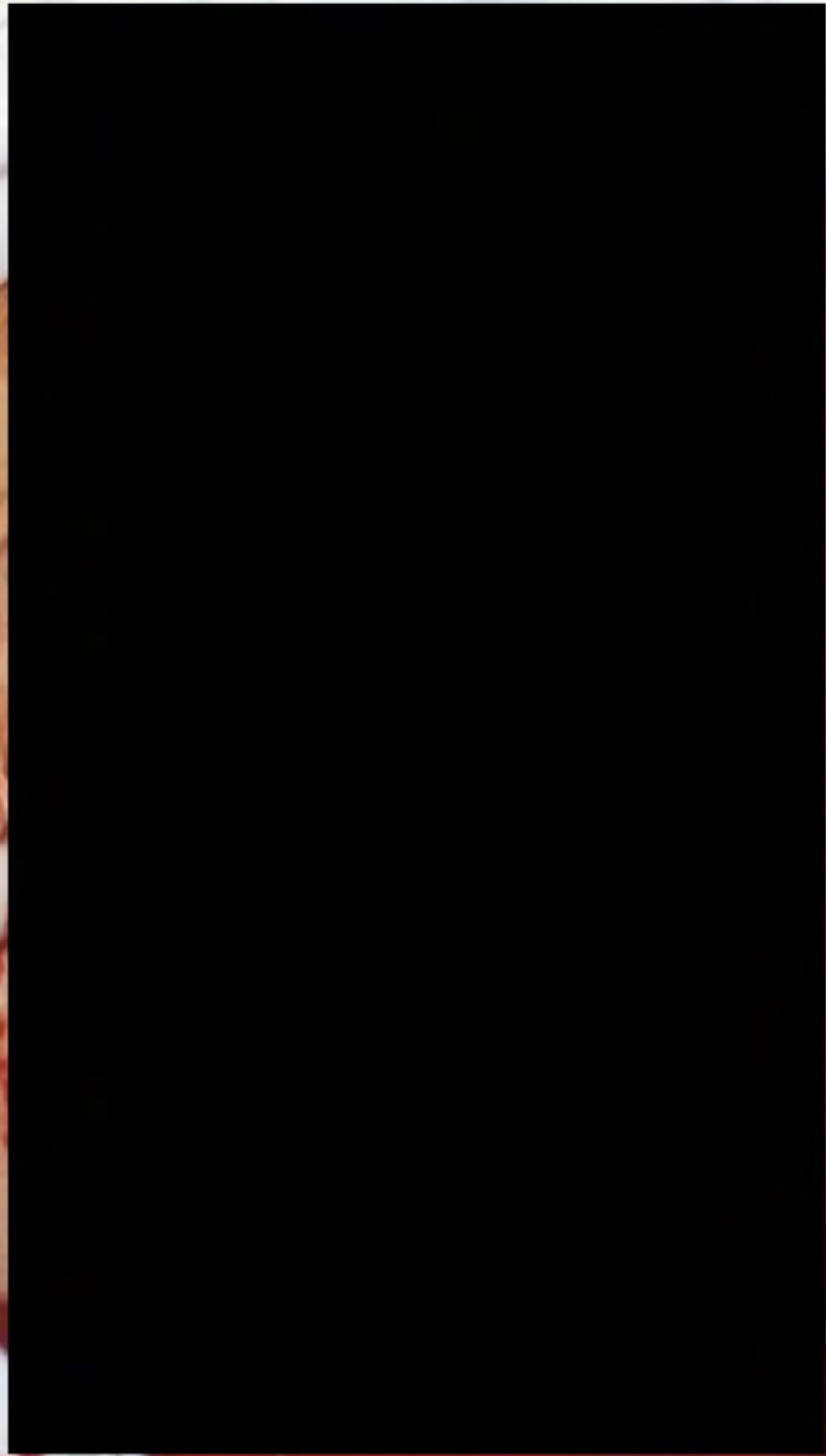

7 3:24



7 3:24



7 3:24

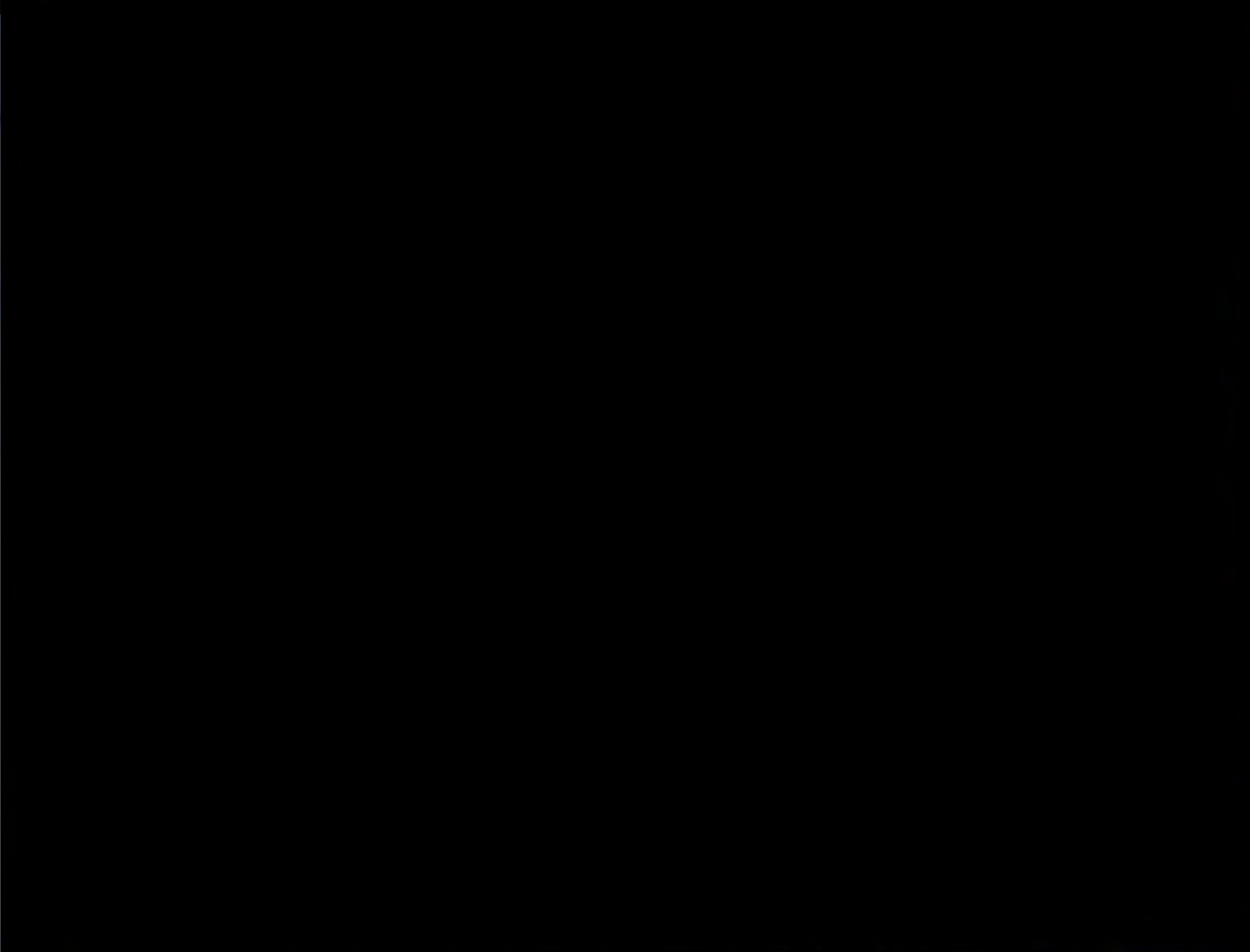
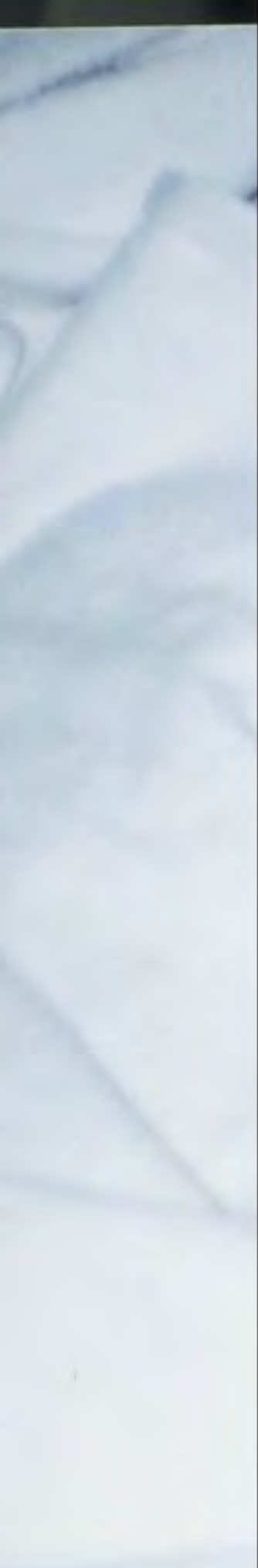



BALDEN
TOWNE PLAZA

VONS
Rite Aid

BURGER KING

NAILS

COIN LAUNDRY





BALDEN

TOWNE PLAZA

VONS

Rite Aid

WALGREENS

BURGER KING

Pharmacy

COIN LAUNDRY



BALDEN

TOWNE PLAZA

VONS

Rite Aid

BURGER KING

Days Out & More

COIN LAUNDRY





DISCOUNT

DISCOUNT

NAILS

COIN LAUNDRY

COIN LAUNDRY

BAL TOWNE
VO Rite
BURGER
Vegetarian

E



R5455924

HIGH VOLTAGE
DANGER - STOP

HIGH VOLTAGE

NOTICE
Do Not Touch

VONS
HOME DEPOT

DISCOUNT

NAILS

COIN LAUNDRY



VONS
MOBILE COUPONS

DISCOUNT

NAILS

COIN LAUNDRY

R5455924

HIGH VOLTAGE
DANGER - KEEP OFF

HIGH VOLTAGE

NOTICE
DO NOT TOUCH



BALDEN
TOWNE PLAZA
VONS
Rite Aid
PHARMACY
BURGER KING
Pizzeria • Deli • Deli

[Blurred sign]



BALDEN
TOWNE PLAZA
VONS
Rite Aid
PHARMACY
BURGER KING
Original Recipe

[Blurred sign]



VONS
FRESH CUTTING

NAILS

SANTA CLARA VALLEY
DISPOSAL CO.
1-800-81-TRASH

VENTURA COUNTY SHERIFF

349



VENTURA COUNTY SHERIFF

3449

VONS
FRESH CUTTING

SANTA CLARA VALLEY
DISPOSAL CO.
1-800-41-TRASH

24 HOURS

MAILS



VONS
SMILE & SHOP

24 DISCOUNT

NAILS

COIN LAUNDRY

SANTA CLARA VALLEY
DISPOSAL CO.
1-800-41-TRASH









VONS

A-1 RESTAURANT

NAILS

COIN





BALDEN

TOWNE PLAZA

VONS

Rite Aid

PHARMACY

BURGER KING

Reg. U.S. Pat. & TM. Office

CVS

A-1000 ART

NAILS

COIN LAUNDRY

WALGREENS



BALDEN
TOWNE PLAZA
VONS
Rite Aid
PHARMACY
BURGER KING
Regional Food Centers

SPORTS

DISCOUNT

MAILS

COIN LAUNDRY

RESTAURANT

















Santa Fe 10
Santa Fe 24
Santa Fe 17



PARKING





3086



Ventura County
Sheriff

iff







iff

SHOP
CART
AREA

CUSTOMER
SERVICE





SHOW LIGHT AREA

CUSTOMER PARKING ONLY



FIRE LANE

NO PARKING





CRIME SCENE
DO NOT ENTER

CUSTOMER
PARKING ONLY

♿

FIRE LANE

NO PARKING

♿











COIN LAUNDRY

SHERIFF

Sheriff



COIN LAUNDRY

SHERIFF

Sheriff



CAUTION
EVIDENCE AREA
DO NOT CROSS



CUSTOMER
PARKING ONLY
NO PARKING
EXCEPT FOR
CUSTOMERS







SHERIFFS LINE DO NOT CROSS

SHERIFFS LINE DO NOT CROSS

SHERIFFS LINE DO NOT CROSS

SHERIFFS LINE DO NOT CROSS

SHERIFFS LINE DO NOT CROSS

SHERIFFS LINE DO NOT CROSS



COIN LAUNDRY

BALDWIN
EDGEMONT PLAZA
VONS
Rite Aid
SUNSHINE COIN
Dry Cleaning & More

Sheriff

SHERIFFS LINE DO NOT CROSS

SHERIFFS LINE DO NOT CROSS

SHERIFFS LINE DO NOT CROSS

SHERIFFS LINE DO NOT CROSS

SHERIFFS LINE DO NOT CROSS

SHERIFFS LINE DO NOT CROSS



DO NOT CROSS

SHERIFFS LINE DO NOT CROSS

SHERIFFS LINE DO NOT CROSS

SHERIFFS LINE DO NOT CROSS

SHERIFFS LINE DO NOT CROSS

SHERIFFS LINE DO NOT CROSS



BALDEN
TOWNE PLAZA
VONS
Rite Aid
SUGAR KING
Digital HealthCare

DO NOT CROSS

SHERIFFS LINE DO NOT CROSS

SHERIFFS LINE DO NOT CROSS

SHERIFFS LINE DO NOT CROSS

SHERIFFS LINE DO NOT CROSS

SHERIFFS LINE DO NOT CROSS



SHERIFFS LINE DO NOT CROSS

SHERIFFS LINE DO NOT CROSS

SHERIFFS LINE DO NOT CROSS

SHERIFFS LINE DO NOT CROSS

SHERIFFS LINE DO NOT CROSS

SHERIFFS LINE DO NOT CROSS

DO NOT CROSS









VONS
DOUBLE COUPONS

SEAFOOD

















VONS
FRESH FRUITS & VEGETABLES





















01 S/SO	06 Disrupting Peace	11 Gang Related	16 Civil Dist	21 Sub/Subject	26 Unknown
02 Alcohol/Drunk	07 Domestic Dist.	12 Littering	17 Party	22 Sub/ Victim	27 Victim
03 A.T.L.	08 Drug Related	13 Minor in Poss.	18 Post Party	23 Traffic	28 Witness
04 Curfew	09 Fire	14 Off Road	19 Purse/Bag	24 Trespass	29 Other
05 Directed Patrol	10 Fr. Desc.	15 Public	20 Tracked Gun	25 Theft	30 No Name

36 GANG INFORMATION - CIRCLE CRITERIA MATCHING SUBJECT ONLY (CARD/GM + GANG MEMBER)

GANG MEMBER = YES NO PHOTO = YES NO

1 GM Tattoo 4 GM Attrs 7 GM Graffs 10 GM Arming 13 Agree GM Social

2 GM Arrest 5 At GM Function 8 Informant 11 Family Information 14 Other Agency

3 Gang M.O. 6 I.D. w/ GM 9 Obsd. with GM 12 GM Drug Sales 15 Assail Gang Crime

37 F.I.D. With 38 NBF# 39 F.I.D. With 40 NBF#

41 F.I.D. With 42 NBF#

43 ADDITIONAL INFORMATION



25







Budweiser
KING OF BEERS

24 HR

Conoco







20

19

32











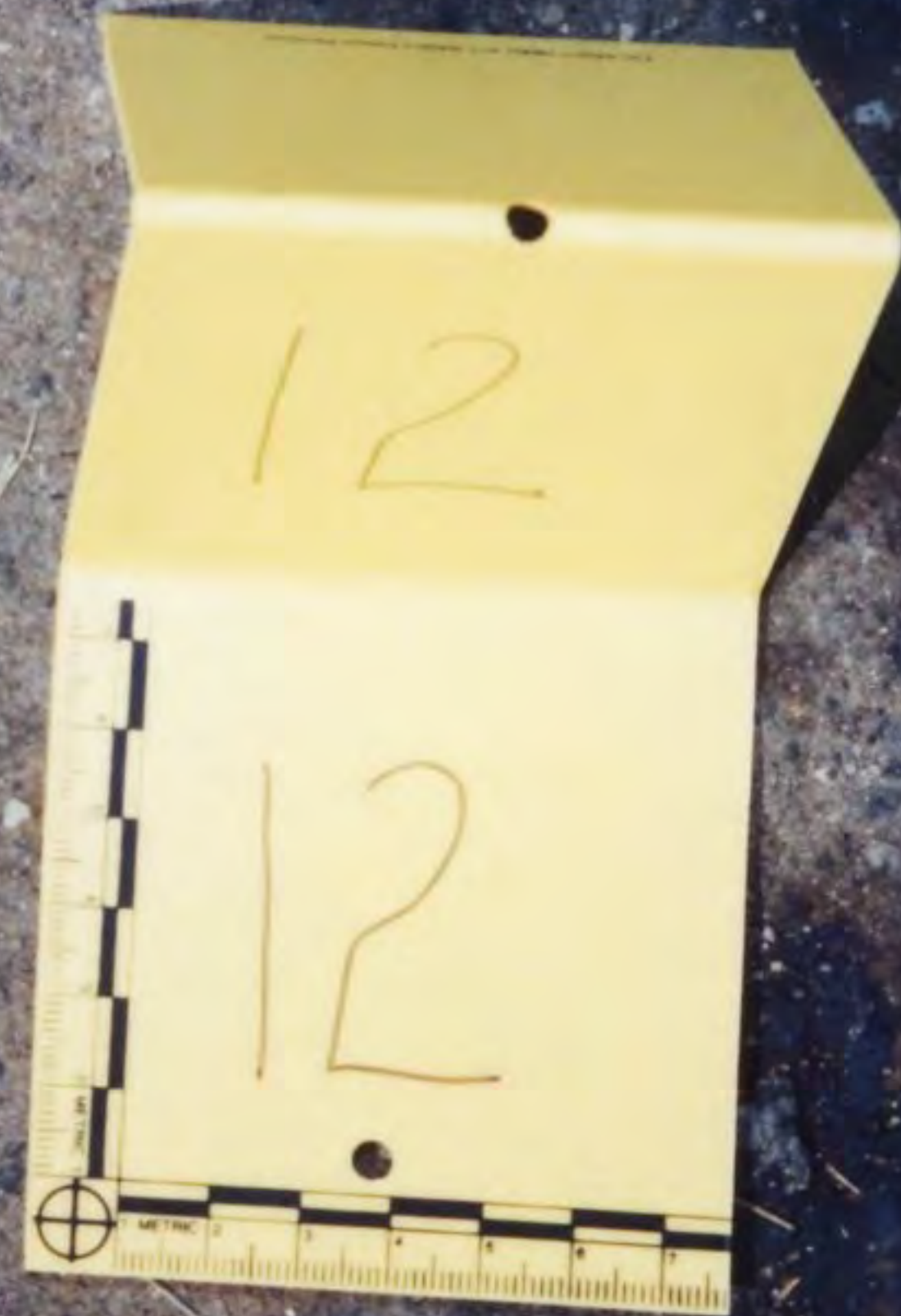





14
14



























17





19
61





22

22



01 5150
 02 Alcohol/Drunk
 03 A.T.L.
 04 Curfew
 05 Directed Patrol

06 Disturbing Peace
 07 Domestic Dist.
 08 Drug Related
 09 Fire
 10 Ft Desc

REASON FOR F.I. - (Circle One)
 11 Gang Related
 12 Loitering
 13 Minor in Poss.
 14 Off Road
 15 Parker
 16 Party
 17 Poss Suspect
 18 Rept. Party
 19 Runaway
 20 Shooter/Gun

21 Susp Subject
 22 Susp. Vehicle
 23 Traffic
 24 Trespass
 25 Truant

26 Vandalism
 27 Victim
 28 Witness
 29 Other
 30 No Heimer

36 GANG INFORMATION - CIRCLE CRITERIA MATCHING SUBJECT ON FICARD (GM = GANG MEMBER)
 GANG MEMBER = YES NO PHOTO = YES NO
 1. GM Tattoos
 2. GM Arrest
 3. Gang M.O.
 4. GM Attire
 5. AI GM Function
 6. I.D.'d With GM
 7. GM Graffiti
 8. Informant
 9. Obsd. With GM
 10. GM Writings
 11. Family Information
 12. GM Drug Sales
 13. Admits GM Status
 14. Other Agency
 15. Assists Gang Crime

37. F.I.D WITH	38 RB/F#	39 F.I.D WITH	40 RB/F#
41. F.I.D WITH	42 RB/F#	43 F.I.D WITH	44 RB/F#

45 ADDITIONAL INFORMATION



rápido, potente y de larga duración.
 ¡Cuélguelos libremente!
 Que no toquen ninguna superficie.

Made in USA by / Fabriqué aux E.-U. par
 Hoehn in E.U.A. por
 CAP-FRESHMEN CORPORATION
 Westtown NY 13601-0719
 ©-1984, 1997 by CAP-Freshmen and Julius Samann Ltd.





01 Sus	06 Disturbng Peace	11 Gang Related	16 Party	21 Susp Subject	26 Witness
02 Alcohol/Drunk	07 Domestic Dist	12 Littering	17 Post Party	22 Susp Vehicle	27 Victim
03 A.T.L.	08 Drug Related	13 Minor in Poss.	18 Post Party	23 Traffic	28 Witness
04 Curfew	09 Fire	14 Off Road	19 Runaway	24 Trespass	29 Other
05 Directed Patrol	10 Fr Disc.	15 Parked	20 Shooter/Gun	25 Truancy	30 No name

REASON FOR F.I. (Circle One)

36 GANG INFORMATION - CIRCLE CRITERIA MATCHING SUBJECT ON FICARD (GM = GANG MEMBER)

GANG MEMBER = YES NO PHOTO = YES NO

1. GM Tattoo 4. GM Active 7. GM Graffiti 10. GM Writings 13. Aprob. GM Status

2. GM Arrest 5. At GM Function 8. Informant 11. Family Information 14. Other Agency

3. Gang M.O. 6. I.D. of Vict. GM 9. Obsd. With GM 12. GM Drug Seen 15. Assoc. Gang Crime

37 F.I.D WITH 38 N/A 39 F.I.D WITH

41 F.I.D WITH 42 N/A 43 F.I.D WITH

44 N/A

45 ADDITIONAL INFORMATION

21
21



20
20



21
21



20
20

























