

NARRATIVE REPORT VENTURA COUNTY SHERIFF'S DEPARTMENT

Page 1 of 1 Continuation

AGENCY IDENTIFIER CA0560000

1 R.D. 8045	2 BEAT 8D01	3 RB NUMBER 01-93933
----------------	----------------	-------------------------

4 CODE	5 ITEM	6 QTY.	7 ITEM NAME	8 BRAND / MAKE MANUFACTURER	9 MODEL NAME OR NUMBER	10 MISC. DESCRIPTION	11 IDENTIFICATION / SERIAL NUMBER	12 VALUE
--------	--------	--------	-------------	-----------------------------	------------------------	----------------------	-----------------------------------	----------

- Supplemental Case Cleared
 Gang Domestic Hate Child Abuse Elderly Abuse

Connecting Report Numbers: 01-90398

Code Section / Description: 245 PC / 11378 H&S / 11379 H&S

Reclassify To:

Code: V-1 **Name:** Reyes, Edwardo
 V-2 Nelson, Eric
 V-3 Tougas, Ken
 V-4 Laubacher, Harry

The Officer Involved Shooting portion of this investigation was reviewed by the D.D.A. Richard Holmes on 12/19/01. D.D.A. Holmes concluded that the officers (Reyes, Tougas, Nelson) acted in justifiable defense when they fired their weapons at S-Rubio and his vehicle. D.D.A. Holmes wrote that Rubio's actions in harming and threatening others warranted th use of lethal force as a proper option to halt the danger presented to public safety in general, and specifically against the officers. D.D.A. Holmes also commended the officers for exercising considerable restraint and self-control while discharging their firearms in a public place.

CASE CLOSED

13 DATE / TIME OF REPORT 12/19/01/ 3:55 PM	14 REPORTING OFFICER / ID NO / DIV / UNIT Sgt. L.R. Kelley/#1822/Special Services	15 APPROVED BY / ID NO <i>[Signature]</i> 0797 Sgt.
---	--	--

**OFFICE OF THE DISTRICT ATTORNEY
COUNTY OF VENTURA**

CONFIDENTIAL: Compiled for District Attorney and Law Enforcement Use Only.
--

COMPLAINT REQUEST EVALUATION

CONFIDENTIAL: Compiled for District Attorney and Law Enforcement use only.

Case Type	Date of Incident	Agency	Case No.	
	10/22/01	VSO	01-939333	
Officers Involved		Officer Involved Shooting		Booking/Cite No.
Senior Deputy Eduardo Reyes, VSO				
Deputy Eric Nelson, VSO				
Detective Ken Tougas, XPD				
Co-Defendant Information:				
Arresting Officer/Citizen	Badge/ID No.	Investigating Officer	Badge/ID No.	Business Phone
		Sergeant Kelly		

ACTION TAKEN:

<input type="checkbox"/>	Complaint filed - additional information needed - submit with this form (see remarks).
<input type="checkbox"/>	Complaint not filed - returned for further investigation - if additional information is obtained re-submit case with this form (see remarks).
<input checked="" type="checkbox"/>	Complaint cannot be issued for the following reasons (see remarks).

PRIMARY REASON: 01

Remarks:

This CRE concerns an officer-involved shooting in the Del Taco parking lot of the Las Posas and 101 shopping center in Camarillo on October 22, 2001. I have concluded that the officers who fired (Reyes, Nelson and Tougas) did so in justifiable self-defense. This conclusion is based on the submitted reports, the surveillance videotape and personal observations made by myself and supervising investigator Dave Stone. Both myself and Investigator Stone went to the scene after the shooting and observed the walk-throughs conducted at the time by the Sheriff's Department.

MICHAEL D. BRADBURY District Attorney County of Ventura	By Deputy District Attorney 	Approved By 	Date 12-19-01
--	---	--	------------------

DISTRIBUTION: 1) Agency/Officer requesting complaint 2) D.A. Office 3) Per D.A. direction

COMPLAINT REQUEST EVALUATION (continued)

This incident arises from a two-week investigation of drug dealers ([REDACTED] b [REDACTED] o [REDACTED] d [REDACTED]) by undercover narcotics officers of the Ventura County Task Force. The first deal was completed on October 11, 2001, to Detective Steve Capuano for an ounce of crystal methamphetamine. The suspects then set up a four-pound buy to be completed at the Camarillo Target center located at Las Posas Road and Ventura Boulevard near the Las Posas/101 exit.

On October 22, 2001, a surveillance was set up beginning in Wilmington and ending in Camarillo. After Capuano met Rubio and Camez in the parking lot and talked briefly to the suspects, he then gave the arrest signal. When confronted by the arrest team (which was wearing marked law enforcement emblems and wording on their clothing), suspect Rubio attempted to flee the area in his Honda. Rubio's rapid and fruitless escape attempt included striking vehicles and a police officer (Officer Romero of the Ventura Police Department) and nearly hitting several other officers as he frantically tried to escape. Rubio was driving dangerously, and he could barely see for he had ducked down in the driver's seat to lower his profile.

During this wild driving spree, Officers Reyes, Nelson and Tougas fired shots at the Honda in an attempt to prevent further harm to life and property by Rubio. Officer Laubacher and a marked police unit driven by Deputy Clancey were able to stop Rubio's car by managing a traffic collision with his Honda in the parking lot. Rubio's actions in harming and threatening others rendered lethal force a proper option to halt the menace to public safety in general and the officers in particular that Rubio represented at the time.

In spite of the amount of time and the path involved in Rubio's escape attempt, all the officers at the scene only fired a total of eight times. This represents a most commendable restraint and excellent fire

COMPLAINT REQUEST EVALUATION (continued)

control in light of the circumstances. The officers involved are to be congratulated for their self-control and careful actions in a public place.

All the officers gave full statements and walk-throughs and are to be congratulated for their forthrightness in assisting the investigation.

After a thorough review, I have concluded that the officers' actions were both legally justified and commendably rendered. Charges have been filed against Rubio and Camez by our office, so no public report will be produced.

RUBIO and CAMEZ OIS 102201 reh na 01 D

VENTURA COUNTY SHERIFF'S DEPARTMENT

OIS INVESTIGATION SUMMARY

REPORT: 01-939333

INVESTIGATOR(S): KELLEY/PANZA

VICTIM(S): SHERIFF'S DEPUTY REYES, EDUARDO / SHERIFF'S DEPUTY NELSON, ERIC / SHERIFF'S DEPUTY LAUBACHER, HARRY / VPD OFFICER RAY ROMERO

SUSPECT(S): S1-RUBIO, ALEJANDRO / S2-CAMEZ, PETER

DATE & TIME OCCURRED: 10-22-01 @ 1600 HOURS

DATE & TIME REPORTED: 10-22-01 @ 1600 HOURS

REPORTING PERSON: CAPTAIN MARK RITCHIE

LOCATION: 121 W. VENTURA BLVD., CAMARILLO, CA.

CAUSE OF DEATH: N/A

WEAPON(S): VEHICLE

COURT DISPOSITION: N/A

NARRATIVE: On 10-22-01 at approximately 1415 hours, an "Officer Involved" shooting incident occurred in the City of Camarillo. The exact location of the shooting incident was within the parking lot of the Del Taco restaurant at 121 W. Ventura Blvd. This area is located at the extreme east end of the Target shopping center, and is just west of Las Posas Road.

Details obtained during the OIS investigation revealed that members of the Ventura County Narcotics Task Force had been engaged in a two week methamphetamine narcotics investigation. Senior Deputy Steve Capuano (VSO-U/C) had negotiated the purchase of four pounds of methamphetamine from two suspects (identified as S1-Rubio & S2-Camez). A surveillance of the suspects began earlier in the day in the Wilmington area, and the suspects were subsequently followed to the designated meeting location in the parking lot of the Del Taco restaurant in Camarillo (121 W. Ventura Blvd.).

The case began about two weeks prior with an undercover drug transaction between Senior Deputy Capuano and S1-Rubio for one ounce of crystal methamphetamine. The investigation evolved into an arranged transaction

between Senior Deputy Capuano and S1-Rubio for the purchase of four pounds of crystal methamphetamine. The transaction was planned to occur in the parking lot of the Del Taco restaurant in Camarillo and ultimately resulted in this shooting incident.

During the surveillance activity, the suspect was observed stopping on Las Posas Road, and removing a package from the trunk of his car just before meeting with Senior Deputy Capuano. The suspect placed the package in the back seat area of his car and drove to the designated meet location where he parked next to the vehicle driven by Senior Deputy Capuano (Del Taco parking lot). Senior Deputy Capuano met with the suspects and subsequently announced the "bust" signal to alert other narcotics officers to move in to make the arrest on the suspects.

Captain Ritchie (VSO narcotics supervisor) identified the "bust" team members as Sheriff's Senior Deputies E. Reyes & B. Lattin, and VPD Officer R. Romero. Captain Ritchie also identified the "cover" team members as Sheriff's Senior Deputy E. Nelson and OPD Officer K. Tougas. The "bust" team was designated to respond to the location of the suspects when the signal was given by Senior Deputy Capuano to effect the arrest of the suspects, and the "cover" team was responsible for responding to provide security for Senior Deputy Capuano.

When the "bust" signal was broadcasted over the radio by Senior Deputy Capuano, all assigned team members acted in accordance to their assignments. As the "bust" team approached the suspect vehicle to make the arrests, S1-Rubio quickly drove away in an effort to escape. S1-Rubio drove through the parking lot with officers pursuing him on foot and ordering him to stop.

During S1-Rubio's escape efforts, he nearly hit several officers with his car, collided with another civilian vehicle, hit VPD Officer Romero, collided with a vehicle driven by Sheriff's Senior Deputy H. Laubacher, and was subsequently stopped and arrested by patrol personnel driving marked patrol cars who responded to assist the narcotic teams. During this pursuit activity, several officers from the narcotics task force discharged their duty firearms at the suspect vehicle in an effort to force S1-Rubio to comply with directions to stop, and curtail his vehicle assaults against the officers and citizen bystanders in the area. S1-Rubio's driving was described as reckless and endangering, as he had collided with a parked, occupied civilian vehicle just before the head-on collision with Senior Deputy Laubacher's truck.

The officers who discharged their weapons were identified as Sheriff's Senior Deputies Reyes & Nelson, and OPD Officer Tougas. VPD Officer Romero was identified as the officer who was injured after being struck by S1-Rubio's car. Captain Ritchie advised us that S1-Rubio and S2-Camez had been taken into custody and transported to the hospital for treatment of injuries sustained during the event, and also stated that Officer Romero had been transported to the

hospital for treatment of his injuries sustained after being struck by S1-Rubio's car.

The investigation conducted by Major Crimes personnel revealed that a total of eight rounds were discharged from officer's weapons during this incident. Senior Deputy Reyes fired four rounds of .223 ca. from his Galil rifle at the rear tires of S-Rubio's vehicle. Senior Deputy E. Nelson fired two rounds of 9mm from his department Sig-Sauer P226 at the front windshield of S-Rubio's vehicle as it drove directly toward him. Officer Ken Tougas (OPD) fired two rounds of 9mm from his department issued Berreta at the front of S-Rubio's vehicle as it drove directly toward his position. The four rounds fired by Senior Deputy Reyes made contact with the left rear tire and under-carriage of S-Rubio's vehicle. The two rounds fired by Senior Deputy Nelson impacted the front driver's side windshield of S-Rubio's vehicle, and both lead projectiles were recovered from the front and rear passenger compartment areas. Only one round fired by OPD Officer Tougas was accounted for during this investigation. That round impacted the rear bumper of a parked civilian vehicle.

The injuries sustained by S-Rubio and S-Camez were minor, and they were both treated and cleared for booking on the date of the incident. S-Rubio sustained a minor injury to his left shoulder from a metal fragment created from the bullets fired through his windshield. He also sustained minor injuries from the collision impacts with other vehicle. S-Camez sustained minor injuries from the collision activity only. The injuries sustained by VPD Officer Romero were minor. He was treated and released from the hospital on the date of the incident, then returned to the scene to provide a statement to investigators.

During the course of the scene investigation, all involved officers consented to providing statements and conducting a walk-thru at the scene. This phase of the investigation was conducted within department guidelines and in the presence of each officer's legal representative. Additionally, a surveillance videotape of the narcotics operations documented the entire shooting event. The recording captured the evasive driving maneuvers of S-Rubio, and the actions of the officers as the events occurred.

A search of S-Rubio's vehicle at the scene by Major Crimes Investigators uncovered nearly four pounds of methamphetamine and a loaded 25 ca. semi-automatic handgun in immediate control of the suspects.

Charges were filed with the District Attorney's Office on 10-24-01 against S-Rubio and S-Camez. The case was presented to D.D.A. John Vanarelli who elected to file numerous drug related charges against both suspects, and an additional four counts of 245PC against S-Rubio for his assaults on Senior Deputies Reyes, Nelson and Laubacher; and VPD Officer Ray Romero. Special firearm enhancements were also alleged for the use of a loaded gun during the commission of these crimes.

205



The facts and evidence collected during this investigation clearly support the actions of the officers when they elected to exercise the use of deadly force against the assaultive actions of S-Rubio. S-Rubio was clearly endangering the lives of the officers and the citizens near this incident, and demonstrated a total disregard for life and property during his evasive efforts to avoid apprehension.

Therefore, I believe that the decision exercised by each officer to discharge their weapons was justified in an effort to terminate the life-threatening actions of S-Rubio that would likely have produced great bodily injury or death to the officers, or citizens in the area, without intervention.

CRIME / INCIDENT REPORT

VENTURA COUNTY SHERIFF'S DEPARTMENT

AGENCY IDENTIFIER CA0560000

1 CONNECTING REPORT NUMBERS				2 R.D. 8045		3 BEAT 8D1		4 RB NUMBER 01-93933									
<input checked="" type="checkbox"/> CRIME <input type="checkbox"/> INCIDENT <input type="checkbox"/> SUPPLEMENTAL <input type="checkbox"/> CASE CLEARED				6 <input type="checkbox"/> DOMESTIC <input type="checkbox"/> CHILD ABUSE <input type="checkbox"/> HATE <input type="checkbox"/> GANG <input type="checkbox"/> ELDERLY ABUSE													
7 CODE SECTION / DESCRIPTION (INCIDENT) 245(C) P.C. ADW ON PEACE OFFICER				8 CLASS. <input type="checkbox"/> Misd. <input checked="" type="checkbox"/> Fel.		9 CODE SECTION / DESCRIPTION (<input type="checkbox"/> Reclassify To)				10 CLASS. <input type="checkbox"/> Misd. <input type="checkbox"/> Fel.							
11 CODE SECTION / DESCRIPTION (INCIDENT)				12 CLASS. <input type="checkbox"/> Misd. <input type="checkbox"/> Fel.		13 CODE SECTION / DESCRIPTION (<input type="checkbox"/> Reclassify To)				14 CLASS. <input type="checkbox"/> Misd. <input type="checkbox"/> Fel.							
15 OCCURRED FROM MO. DAY YR. TIME 10 / 22 / 01				16 DOW		17 OCCURRED TO MO. DAY YR. TIME				18 DOW							
19 LOCATION OF OFFENSE / INCIDENT ADDRESS CITY STATE ZIP 121 W. VENTURA BLVD. CAMARILLO CA 93010																	
20 CODE: V-VICTIM W-WITNESS R-REPORTING PARTY F-FINDER O-OWNER P-PARTY																	
21 CODE	22 NAME (Last, First, Middle, Gen.) / FIRM NAME			AKA / Moniker		23 RACE	24 SEX	25 HT	26 WT	27 HAIR	28 EYES	29 DOB	30 AGE				
V-1	REYES, EDUARDO																
31 RESIDENCE ADDRESS / (<input type="checkbox"/> Same as Box #)								CITY		STATE		ZIP		32 RESIDENCE PHONE			
33 BUSINESS / SCHOOL NAME								ADDRESS / (<input type="checkbox"/> Same as Box #)		CITY		STATE		ZIP		34 BUSINESS PHONE	
35 OCCUPATION (<input type="checkbox"/> STUDENT)								36 DAYS OFF		37 WORK HRS		38 INTERPRETER		39 OPERATOR'S LIC. NO. / STATE			
DEPUTY SHERIFF								VARY		VARY							
40 VEH. LIC. NO. / STATE			41 VEH. COLOR / YEAR / MAKE / MODEL / BODY STYLE			42 OTHER CHARACTERISTICS / VIN NO.											
43 CODE	44 NAME (Last, First, Middle, Gen.) / FIRM NAME			AKA / Moniker		45 RACE	46 SEX	47 HT	48 WT	49 HAIR	50 EYES	51 DOB	52 AGE				
V-2	NELSON ERIC																
53 RESIDENCE ADDRESS / (<input type="checkbox"/> Same as Box #)								CITY		STATE		ZIP		54 RESIDENCE PHONE			
55 BUSINESS / SCHOOL NAME								ADDRESS / (<input type="checkbox"/> Same as Box #)		CITY		STATE		ZIP		56 BUSINESS PHONE	
800 S. VICTORIA AVE VENTURA CA																	
57 OCCUPATION (<input type="checkbox"/> STUDENT)				58 DAYS OFF		59 WORK HRS		60 INTERPRETER		61 OPERATOR'S LIC. NO. / STATE							
DEPUTY SHERIFF				VARY		VARY											
62 VEH. LIC. NO. / STATE			63 VEH. COLOR / YEAR / MAKE / MODEL / BODY STYLE			64 OTHER CHARACTERISTICS / VIN NO.											
65 ARSON			66 BURGLARY			68 THEFT			70 FORCE / WEAPON			72 SPECIAL INTEREST					
<input type="checkbox"/> Single Fam. Resd. <input type="checkbox"/> Inhabited <input type="checkbox"/> Uninhabited <input type="checkbox"/> Storage <input type="checkbox"/> Industrial <input type="checkbox"/> Commercial <input type="checkbox"/> Other Structure <input type="checkbox"/> Public Place <input type="checkbox"/> Vehicle <input type="checkbox"/> Unlawful Fire <input type="checkbox"/> Forest <input type="checkbox"/> Injury Occurred <input type="checkbox"/> Other			<input type="checkbox"/> Residential <input type="checkbox"/> Vehicle <input type="checkbox"/> Commercial <input type="checkbox"/> Other 67 ROBBERY <input type="checkbox"/> Bank <input type="checkbox"/> Chain Store <input type="checkbox"/> Commercial <input type="checkbox"/> Gas Station <input type="checkbox"/> Highway <input type="checkbox"/> Residence <input type="checkbox"/> Other			<input type="checkbox"/> Auto Parts <input type="checkbox"/> Bicycle <input type="checkbox"/> From Bldg. <input type="checkbox"/> Coin Machine <input type="checkbox"/> From Person <input type="checkbox"/> From Vehicle <input type="checkbox"/> Purse Snatch <input type="checkbox"/> Shoplift <input type="checkbox"/> Other			<input type="checkbox"/> No Force <input type="checkbox"/> No Weapon <input type="checkbox"/> Verbal Only <input type="checkbox"/> Attempt Only <input type="checkbox"/> Great Bodily Injury <input type="checkbox"/> Firearm <input type="checkbox"/> Knife <input type="checkbox"/> Hands/Fists/Feet <input type="checkbox"/> Other			72 SPECIAL INTEREST (Copy to Agency/Unit) <input type="checkbox"/> Domestic Violence <input type="checkbox"/> Sex Crime <input type="checkbox"/> Child Abuse <input type="checkbox"/> PSSA <input type="checkbox"/> Gang Related <input type="checkbox"/> Hate Crime <input type="checkbox"/> Agricultural <input type="checkbox"/> Probation <input type="checkbox"/> Parole <input type="checkbox"/> Other					
69 VALUE / DOLLAR LOSS						71 DOMESTIC VIOLENCE / SEX / HATE CRIMES											
\$						<input type="checkbox"/> D.V. and/or S. A. Pamphlet given to: <input type="checkbox"/> Victim <input type="checkbox"/> P-1 <input type="checkbox"/> P-2 <input type="checkbox"/> Pursuant to Sec. 6254 G.C., victim of D.V., Sex or Hate Crime requests their name be withheld from the public. <input type="checkbox"/> YES <input type="checkbox"/> NO											
73 DATE AND TIME REPORTED			74 DATE / TIME OF REPORT			75 REPORTING OFFICER / ID NO. / DIV. / UNIT			76 APPROVED BY / ID NO.								
10-22-01 1600			10-22-01 1600			SERGEANT RHODES 1438 SS			D.R. KELLEY #4822 dlf								
77 COPIES TO <input type="checkbox"/> DET/MC <input type="checkbox"/> NARC <input type="checkbox"/> GANG/SEC <input type="checkbox"/> STATS <input type="checkbox"/> PRESS <input type="checkbox"/> DOJ <input type="checkbox"/> COURT <input type="checkbox"/> OTHER																	

ADDITIONAL NAMES REPORT

VENTURA COUNTY SHERIFF'S DEPARTMENT
 AGENCY IDENTIFIER CA0560000

Page 1 of 1

1 RB NUMBER
 01-93933

CODE 2	3 NAME (Last, First, Middle, Gen.) / FIRM NAME	AKA / Moniker	RACE 4	SEX 5	6 HT	7 WT	8 HAIR	9 EYES	10 DOB	11 AGE
W-1	[REDACTED]		P	M	6-2	215	BK	BR	[REDACTED]	
13 RESIDENCE ADDRESS / (<input type="checkbox"/> Same as Box # _____)							CITY	STATE	ZIP	13 RESIDENCE PHONE
[REDACTED]							SANTA BARBARA			[REDACTED]
14 BUSINESS / SCHOOL NAME		ADDRESS / (<input type="checkbox"/> Same as Box # _____)	CITY	STATE	ZIP	13 BUSINESS PHONE				
VELVET JOES		STATE ST.	SANTA BARBARA	CA		[REDACTED]				
16 OCCUPATION (<input type="checkbox"/> STUDENT)			17 DAYS OFF	18 WORK HRS.	19 INTERPRETER		20 OPERATOR'S LIC. NO. / STATE			
[REDACTED]			VARY	VARY	-		[REDACTED] / CA			
21 VEH. LIC. NO. / STATE		22 VEH. COLOR /	YEAR /	MAKE /	MODEL /	BODY STYLE	23 OTHER CHARACTERISTICS / VIN NO.			
[REDACTED] / CA		GRAY		NISSAN	FRONTIER	P/U				
24 COMMENTS:										

CODE 25	26 NAME (Last, First, Middle, Gen.) / FIRM NAME	AKA / Moniker	RACE 27	SEX 28	29 HT	30 WT	31 HAIR	32 EYES	33 DOB	34 AGE
35 RESIDENCE ADDRESS / (<input type="checkbox"/> Same as Box # _____)							CITY	STATE	ZIP	36 RESIDENCE PHONE
[REDACTED]										()
37 BUSINESS / SCHOOL NAME		ADDRESS / (<input type="checkbox"/> Same as Box # _____)	CITY	STATE	ZIP	38 BUSINESS PHONE				
[REDACTED]		[REDACTED]				[REDACTED]				
39 OCCUPATION (<input type="checkbox"/> STUDENT)			40 DAYS OFF	41 WORK HRS.	42 INTERPRETER		43 OPERATOR'S LIC. NO. / STATE			
[REDACTED]					-		[REDACTED]			
44 VEH. LIC. NO. / STATE		45 VEH. COLOR /	YEAR /	MAKE /	MODEL /	BODY STYLE	46 OTHER CHARACTERISTICS / VIN NO.			
[REDACTED]										
47 COMMENTS:										

CODE 48	49 NAME (Last, First, Middle, Gen.) / FIRM NAME	AKA / Moniker	RACE 50	SEX 51	52 HT	53 WT	54 HAIR	55 EYES	56 DOB	57 AGE
58 RESIDENCE ADDRESS / (<input type="checkbox"/> Same as Box # _____)							CITY	STATE	ZIP	59 RESIDENCE PHONE
[REDACTED]										()
60 BUSINESS / SCHOOL NAME		ADDRESS / (<input type="checkbox"/> Same as Box # _____)	CITY	STATE	ZIP	61 BUSINESS PHONE				
[REDACTED]		[REDACTED]				[REDACTED]				
62 OCCUPATION (<input type="checkbox"/> STUDENT)			63 DAYS OFF	64 WORK HRS.	65 INTERPRETER		66 OPERATOR'S LIC. NO. / STATE			
[REDACTED]					-		[REDACTED]			
67 VEH. LIC. NO. / STATE		68 VEH. COLOR /	YEAR /	MAKE /	MODEL /	BODY STYLE	69 OTHER CHARACTERISTICS / VIN NO.			
[REDACTED]										
70 COMMENTS:										

CODE 71	72 NAME (Last, First, Middle, Gen.) / FIRM NAME	AKA / Moniker	RACE 73	SEX 74	75 HT	76 WT	77 HAIR	78 EYES	79 DOB	80 AGE
81 RESIDENCE ADDRESS / (<input type="checkbox"/> Same as Box # _____)							CITY	STATE	ZIP	82 RESIDENCE PHONE
[REDACTED]										()
83 BUSINESS / SCHOOL NAME		ADDRESS / (<input type="checkbox"/> Same as Box # _____)	CITY	STATE	ZIP	84 BUSINESS PHONE				
[REDACTED]		[REDACTED]				[REDACTED]				
85 OCCUPATION (<input type="checkbox"/> STUDENT)			86 DAYS OFF	87 WORK HRS.	88 INTERPRETER		89 OPERATOR'S LIC. NO. / STATE			
[REDACTED]					-		[REDACTED]			
90 VEH. LIC. NO. / STATE		91 VEH. COLOR /	YEAR /	MAKE /	MODEL /	BODY STYLE	92 OTHER CHARACTERISTICS / VIN NO.			
[REDACTED]										
93 COMMENTS:										

94 DATE / TIME OF REPORT	95 REPORTING OFFICER / ID NO. / DIV. / UNIT	96 APPROVED BY / ID NO.
10-23-01	S/D SGT. RHODES 143X	

**ADDITIONAL NAMES
REPORT**

**VENTURA COUNTY SHERIFF'S DEPARTMENT
AGENCY IDENTIFIER CA0560000**

Page ____ of ____

1 RB NUMBER

CODE 2	3 NAME (Last, First, Middle, Gen.) / FIRM NAME	AKA / Moniker	RACE 4	SEX 5	6 HT	7 WT	8 HAIR	9 EYES	10 DOB	11 AGE		
RESIDENCE ADDRESS / (<input type="checkbox"/> Same as Box # ____)								CITY	STATE	ZIP	13 RESIDENCE PHONE ()	
14 BUSINESS / SCHOOL NAME								ADDRESS / (<input type="checkbox"/> Same as Box # ____)	CITY	STATE	ZIP	15 BUSINESS PHONE ()
16 OCCUPATION (<input type="checkbox"/> STUDENT)				17 DAYS OFF		18 WORK HRS.		19 INTERPRETER		20 OPERATOR'S LIC. NO. / STATE		
21 VEH. LIC. NO. / STATE			22 VEH. COLOR /		YEAR /	MAKE /	MODEL /	BODY STYLE	23 OTHER CHARACTERISTICS / VIN NO.			
24 COMMENTS:												

CODE 25	26 NAME (Last, First, Middle, Gen.) / FIRM NAME	AKA / Moniker	RACE 27	SEX 28	29 HT	30 WT	31 HAIR	32 EYES	33 DOB	34 AGE		
35 RESIDENCE ADDRESS / (<input type="checkbox"/> Same as Box # ____)								CITY	STATE	ZIP	36 RESIDENCE PHONE ()	
37 BUSINESS / SCHOOL NAME								ADDRESS / (<input type="checkbox"/> Same as Box # ____)	CITY	STATE	ZIP	38 BUSINESS PHONE ()
39 OCCUPATION (<input type="checkbox"/> STUDENT)				40 DAYS OFF		41 WORK HRS.		42 INTERPRETER		43 OPERATOR'S LIC. NO. / STATE		
44 VEH. LIC. NO. / STATE			45 VEH. COLOR /		YEAR /	MAKE /	MODEL /	BODY STYLE	46 OTHER CHARACTERISTICS / VIN NO.			
47 COMMENTS:												

CODE 48	49 NAME (Last, First, Middle, Gen.) / FIRM NAME	AKA / Moniker	RACE 50	SEX 51	52 HT	53 WT	54 HAIR	55 EYES	56 DOB	57 AGE		
58 RESIDENCE ADDRESS / (<input type="checkbox"/> Same as Box # ____)								CITY	STATE	ZIP	59 RESIDENCE PHONE ()	
60 BUSINESS / SCHOOL NAME								ADDRESS / (<input type="checkbox"/> Same as Box # ____)	CITY	STATE	ZIP	61 BUSINESS PHONE ()
62 OCCUPATION (<input type="checkbox"/> STUDENT)				63 DAYS OFF		64 WORK HRS.		65 INTERPRETER		66 OPERATOR'S LIC. NO. / STATE		
67 VEH. LIC. NO. / STATE			68 VEH. COLOR /		YEAR /	MAKE /	MODEL /	BODY STYLE	69 OTHER CHARACTERISTICS / VIN NO.			
70 COMMENTS:												

CODE 71	72 NAME (Last, First, Middle, Gen.) / FIRM NAME	AKA / Moniker	RACE 73	SEX 74	75 HT	76 WT	77 HAIR	78 EYES	79 DOB	80 AGE		
81 RESIDENCE ADDRESS / (<input type="checkbox"/> Same as Box # ____)								CITY	STATE	ZIP	82 RESIDENCE PHONE ()	
83 BUSINESS / SCHOOL NAME								ADDRESS / (<input type="checkbox"/> Same as Box # ____)	CITY	STATE	ZIP	84 BUSINESS PHONE ()
85 OCCUPATION (<input type="checkbox"/> STUDENT)				86 DAYS OFF		87 WORK HRS.		88 INTERPRETER		89 OPERATOR'S LIC. NO. / STATE		
VEH. LIC. NO. / STATE			91 VEH. COLOR /		YEAR /	MAKE /	MODEL /	BODY STYLE	92 OTHER CHARACTERISTICS / VIN NO.			
93 COMMENTS:												

94 DATE / TIME OF REPORT	95 REPORTING OFFICER / ID NO. / DIV. / UNIT	96 APPROVED BY. / ID NO.
--------------------------	---	--------------------------

CRIME / INCIDENT REPORT

VENTURA COUNTY SHERIFF'S DEPARTMENT
AGENCY IDENTIFIER CA0560000

1 CONNECTING REPORT NUMBERS				2 R.D. 8045		3 BEAT 8D01		4 RB NUMBER 2001-93933									
5 <input type="checkbox"/> CRIME <input type="checkbox"/> INCIDENT <input checked="" type="checkbox"/> SUPPLEMENTAL				6 <input type="checkbox"/> DOMESTIC <input type="checkbox"/> CHILD ABUSE <input type="checkbox"/> HATE <input type="checkbox"/> GANG <input type="checkbox"/> ELDERLY ABUSE <input type="checkbox"/>													
7 CODE SECTION / DESCRIPTION (INCIDENT) OFFICER INVOLVED SHOOTING				8 CLASS. <input type="checkbox"/> Misd. <input type="checkbox"/> Fel.		9 CODE SECTION / DESCRIPTION (<input type="checkbox"/> Reclassify To)				10 CLASS. <input type="checkbox"/> Misd. <input type="checkbox"/> Fel.							
11 CODE SECTION / DESCRIPTION (INCIDENT)				12 CLASS. <input type="checkbox"/> Misd. <input type="checkbox"/> Fel.		13 CODE SECTION / DESCRIPTION (<input type="checkbox"/> Reclassify To)				14 CLASS. <input type="checkbox"/> Misd. <input type="checkbox"/> Fel.							
15 OCCURRED FROM		MO. 10	DAY 22	YR. 01	TIME 1610	16 DOW MON		17 OCCURRED TO		MO.	DAY	YR.	TIME	18 DOW			
19 LOCATION OF OFFENSE / INCIDENT ADDRESS				CITY				STATE		ZIP							
121 WEST VENTURA BLVD.				CAMARILLO				CALIFORNIA		93010							
20 CODE		V - VICTIM		W - WITNESS		R - REPORTING PARTY		F - FINDER		O - OWNER		P - PARTY					
CODE 21	22 NAME (Last, First, Middle, Gen.) / FIRM NAME			AKA / Moniker		RACE 23	SEX 24	25 HT	26 WT	27 HAIR	28 EYES	29 DOB	30 AGE				
31 RESIDENCE ADDRESS / (<input type="checkbox"/> Same as Box # _____)								CITY		STATE		ZIP		32 RESIDENCE PHONE ()			
33 BUSINESS / SCHOOL NAME				ADDRESS / (<input type="checkbox"/> Same as Box # _____)				CITY		STATE		ZIP		34 BUSINESS PHONE ()			
35 OCCUPATION (<input type="checkbox"/> STUDENT)				36 DAYS OFF		37 WORK HRS		38 INTERPRETER		39 OPERATOR'S LIC. NO. / STATE							
40 VEH. LIC. NO. / STATE		41 VEH. COLOR / YEAR / MAKE / MODEL / BODY STYLE		42 OTHER CHARACTERISTICS / VIN NO.													
CODE 43	44 NAME (Last, First, Middle, Gen.) / FIRM NAME			AKA / Moniker		RACE 45	SEX 46	47 HT	48 WT	49 HAIR	50 EYES	51 DOB	52 AGE				
53 RESIDENCE ADDRESS / (<input type="checkbox"/> Same as Box # _____)								CITY		STATE		ZIP		54 RESIDENCE PHONE ()			
55 BUSINESS / SCHOOL NAME				ADDRESS / (<input type="checkbox"/> Same as Box # _____)				CITY		STATE		ZIP		56 BUSINESS PHONE ()			
57 OCCUPATION (<input type="checkbox"/> STUDENT)				58 DAYS OFF		59 WORK HRS		60 INTERPRETER		61 OPERATOR'S LIC. NO. / STATE							
62 VEH. LIC. NO. / STATE		63 VEH. COLOR / YEAR / MAKE / MODEL / BODY STYLE		64 OTHER CHARACTERISTICS / VIN NO.													
65 <u>ARSON</u> <input type="checkbox"/> Single Fam. Resd. <input type="checkbox"/> Inhabited <input type="checkbox"/> Uninhabited <input type="checkbox"/> Storage <input type="checkbox"/> Industrial <input type="checkbox"/> Commercial <input type="checkbox"/> Other Structure <input type="checkbox"/> Public Place <input type="checkbox"/> Vehicle <input type="checkbox"/> Unlawful Fire <input type="checkbox"/> Forest <input type="checkbox"/> Injury Occurred <input type="checkbox"/> Other		66 <u>BURGLARY</u> <input type="checkbox"/> Residential <input type="checkbox"/> Vehicle <input type="checkbox"/> Commercial <input type="checkbox"/> Other		67 <u>ROBBERY</u> <input type="checkbox"/> Bank <input type="checkbox"/> Chain Store <input type="checkbox"/> Commercial <input type="checkbox"/> Gas Station <input type="checkbox"/> Highway <input type="checkbox"/> Residence <input type="checkbox"/> Other		68 <u>THEFT</u> <input type="checkbox"/> Auto Parts <input type="checkbox"/> Bicycle <input type="checkbox"/> From Bldg. <input type="checkbox"/> Coin Machine <input type="checkbox"/> From Person <input type="checkbox"/> From Vehicle <input type="checkbox"/> Purse Snatch <input type="checkbox"/> Shoplift <input type="checkbox"/> Other		69 <u>VALUE / DOLLAR LOSS</u> \$ _____ <u>VALUE / DAMAGE LOSS</u> \$ _____		70 <u>FORCE / WEAPON</u> <input type="checkbox"/> No Force <input type="checkbox"/> No Weapon <input type="checkbox"/> Verbal Only <input type="checkbox"/> Attempt Only <input type="checkbox"/> Great Bodily Injury <input type="checkbox"/> Firearm <input type="checkbox"/> Knife <input type="checkbox"/> Hands/Fists/Feet <input type="checkbox"/> Other		71 <u>DOMESTIC VIOLENCE / SEX / HATE CRIMES</u> <input type="checkbox"/> D.V. and/or S. A. Pamphlet given to: <input type="checkbox"/> Victim <input type="checkbox"/> P-1 <input type="checkbox"/> P-2 <input type="checkbox"/> Pursuant to Sec. 6254 G.C., victim of D.V., Sex or Hate Crime requests their name be withheld from the public. <input type="checkbox"/> YES <input type="checkbox"/> NO				72 <u>SPECIAL INTEREST</u> (Copy to Agency/Unit) <input type="checkbox"/> Domestic Violence <input type="checkbox"/> Sex Crime <input type="checkbox"/> Child Abuse <input type="checkbox"/> PSSA <input type="checkbox"/> Gang Related <input type="checkbox"/> Hate Crime <input type="checkbox"/> Agricultural <input type="checkbox"/> Probation <input type="checkbox"/> Parole <input type="checkbox"/> Other	
73 DATE AND TIME REPORTED 10/22/01 1610		74 DATE / TIME OF REPORT 10/23/01 0900		75 REPORTING OFFICER / ID NO / DIV / UNIT ALLAIRE #1667 / CAMARILLO PATROL				76 APPROVED BY / ID NO. [Signature]									
77 COPIES TO <input type="checkbox"/> DET/IC <input type="checkbox"/> NARC <input type="checkbox"/> GANG/SED <input type="checkbox"/> STATS <input type="checkbox"/> PRESS <input type="checkbox"/> DCL <input type="checkbox"/> COURT <input type="checkbox"/> OTHER																	

NARRATIVE REPORT VENTURA COUNTY SHERIFF'S DEPARTMENT

Page 3 of 5 Continuation

AGENCY IDENTIFIER CA0560000

1 R.D. 8045	2 BEAT 8D01	3 RB NUMBER 2001-93933
----------------	----------------	---------------------------

4 CODE	5 ITEM	6 QTY.	7 ITEM NAME	8 BRAND / MAKE MANUFACTURER	9 MODEL NAME OR NUMBER	10 MISC. DESCRIPTION	11 IDENTIFICATION / SERIAL NUMBER	12 VALUE
--------	--------	--------	-------------	-----------------------------	------------------------	----------------------	-----------------------------------	----------

NARRATIVE

Officer Involved Shooting

Location: 121 West Ventura Blvd. Camarillo, California

On October 22, 2001, I was working as a patrol supervisor at the Camarillo Patrol Station. I was driving a marked Sheriff's Department patrol car and wearing a standard uniform. I responded to an officer involved shooting at the Del Taco parking lot at 121 West Ventura Boulevard in Camarillo. I arrived on scene at approximately 1620 hours.

When I arrived on scene, I noticed patrol had already established an outside perimeter with crime scene tape. I drove inside the perimeter and parked south of the Del Taco parking lot. Sgt. Hess, Captain Morris and Commander Tennessen were already on scene.

Sgt. Hess asked me to find a deputy to go with the two suspects that were being transported to the hospital. I noticed Deputy Slominski, Deputy Clancy, and Deputy Benavides were guarding the two suspects. I told Deputy Slominski and Deputy Clancy they needed to ride with the two suspects that were being transported to the hospital. Deputy Clancy said his patrol car collided with the suspect's car and he needed to stay at the scene. Fire and AMR personnel were still treating the two suspects. Deputy Slominski and Detective Barrios later went with the two suspects that were transported to the hospital, refer to their follow up reports.

Commander Tennessen escorted Detective Eric Nelson to an area in front of the Command Post where I was standing. Commander Tennessen said Detective Nelson was involved in the shooting. Captain Ritchie escorted Detective Reyes to my location and said he (Reyes) was also involved in the shooting. I escorted Nelson and Reyes inside the Command Post to isolate them from everyone else. Detective Capuano and Detective Laubacher followed us into the Command Post because they said they were also involved. Detective Laubacher told me he was not a shooter in the incident, but said his car did collide with the suspect's car. Detective Laubacher said ambulance personnel checked him out and he refused to go to the hospital.

13 DATE / TIME OF REPORT 10/23/01 0900 HOURS	14 REPORTING OFFICER / ID NO / DIV / UNIT ALLAIRE #1667 / CAMARILLO PATROL	15 APPROVED BY / ID NO <i>[Signature]</i>
---	---	--

NARRATIVE REPORT VENTURA COUNTY SHERIFF'S DEPARTMENT

Page 4 of 5 Continuation

AGENCY IDENTIFIER CA0560000

1 R.D. 8045	2 BEAT 8D01	3 RB NUMBER 2001-93933
----------------	----------------	---------------------------

4 CODE	5 ITEM	6 QTY.	7 ITEM NAME	8 BRAND / MAKE MANUFACTURER	9 MODEL NAME OR NUMBER	10 MISC. DESCRIPTION	11 IDENTIFICATION / SERIAL NUMBER	12 VALUE
--------	--------	--------	-------------	-----------------------------	------------------------	----------------------	-----------------------------------	----------

Detective Capuano said he was not a shooter in the incident, but he did not want his picture taken by the news media.

At approximately 1640 hours, [REDACTED], VCDSA General Manager arrived at the Command Post and wanted to speak with the involved officers. [REDACTED] talked to Detective Nelson, Detective Reyes, and Detective Laubacher.

At approximately 1650 hours, Major Crimes Sgt. Lorenzen talked to the involved shooters, Detective Nelson and Detective Reyes.

At approximately 1655 hours, a second Sheriff's Department Command Post (bus) arrived on scene. I escorted Detectives Reyes, Nelson, Capuano, and Laubacher to the bus, which was parked directly behind the main Command Post. Detective Lattin also joined us inside the secondary Command Post.

I found out that Detective Tougas from the Oxnard Police Department was also a shooter in the incident. I contacted Tougas just outside the bus and asked him if he needed anything. Detective Tougas was with Oxnard Police Department personnel and said he did not need anything at this time. I said he was welcome inside the secondary Command Post. I also told him if he needed anything to let me know.

At approximately 1705 hours, Sgt. Lorenzen wanted all of the detectives involved in the incident to dress, as they were when the shooting occurred. B.I. technicians [REDACTED] and [REDACTED] took all of the photos inside the secondary Command Post.

At approximately 1720 hours, Commander Lewis from Personnel arrived at the secondary Command Post. Commander Lewis introduced himself and offered the officers his assistance. Commander Lewis also introduced the new Ventura County Sheriff's Department Psychologist ([REDACTED]) to the officers.

At approximately 1730 hours, B.I. technicians [REDACTED] and [REDACTED] collected the involved officer's weapons. Detective Reyes gave them his Galil .223 caliber rifle and Detective Nelson gave them his Sig Sauer P226 handgun. Sgt. Johnson from Personnel and Sgt. Lorenzen from Major

13 DATE / TIME OF REPORT 10/23/01 0900 Hours	14 REPORTING OFFICER / ID NO / DIV / UNIT ALLAIRE #1667 / CAMARILLO PATROL	15 APPROVED BY / ID NO <i>[Signature]</i>
---	---	--

NARRATIVE REPORT VENTURA COUNTY SHERIFF'S DEPARTMENT

Page 5 of 5 Continuation

AGENCY IDENTIFIER CA0560000

1 R.D. 8045	2 BEAT 8001	3 RB NUMBER 2001-93933
----------------	----------------	---------------------------

4 CODE	5 ITEM	6 QTY.	7 ITEM NAME	8 BRAND / MAKE MANUFACTURER	9 MODEL NAME OR NUMBER	10 MISC. DESCRIPTION	11 IDENTIFICATION / SERIAL NUMBER	12 VALUE
--------	--------	--------	-------------	-----------------------------	------------------------	----------------------	-----------------------------------	----------

Crimes were present during the weapons exchange. Officer Tougas (OXPD) had already given his weapon to a representative from his department.

At approximately 1755 hours, Deputy DA Glen Kitzmann transported Detective Nelson and Detective Reyes to the Camarillo Police Station. Captain Matson, Sgt. Johnson, and Rick Shimmel transported all of the other involved officers to the Camarillo Police Station. I immediately informed Captain Morris that the involved officers had been transported to the Camarillo Police Station.

At approximately 1815 hours, Sgt. Miller asked me to maintain the outside perimeter of the crime scene since he needed to leave. I maintained this assignment until Captain Morris told me to clear the scene at 2055 hours. The outside perimeter was still in place when I left the scene at approximately 2100 hours.

13 DATE / TIME OF REPORT 10/23/01 0900 Hours	14 REPORTING OFFICER / ID NO / DIV / UNIT Allaire # 1667 / Camarillo Patrol	15 APPROVED BY / ID NO <i>[Signature]</i>
---	--	--

CRIME / INCIDENT REPORT

VENTURA COUNTY SHERIFF'S DEPARTMENT
AGENCY IDENTIFIER CA0560000

1 CONNECTING REPORT NUMBERS				2 R.D. 8045		3 BEAT 8D01		4 RB NUMBER 2001-93933											
5 <input type="checkbox"/> CRIME <input type="checkbox"/> INCIDENT <input checked="" type="checkbox"/> SUPPLEMENTAL						6 <input type="checkbox"/> DOMESTIC <input type="checkbox"/> CHILD ABUSE <input type="checkbox"/> HATE <input type="checkbox"/> CASE CLEARED <input type="checkbox"/> GANG <input type="checkbox"/> ELDERLY ABUSE <input type="checkbox"/>													
7 CODE SECTION / DESCRIPTION (INCIDENT) OFFICER INVOLVED SHOOTING				8 CLASS. <input type="checkbox"/> Misd. <input type="checkbox"/> Fel.		9 CODE SECTION / DESCRIPTION (<input type="checkbox"/> Reclassify To)				10 CLASS. <input type="checkbox"/> Misd. <input type="checkbox"/> Fel.									
11 CODE SECTION / DESCRIPTION (INCIDENT)				12 CLASS. <input type="checkbox"/> Misd. <input type="checkbox"/> Fel.		13 CODE SECTION / DESCRIPTION (<input type="checkbox"/> Reclassify To)				14 CLASS. <input type="checkbox"/> Misd. <input type="checkbox"/> Fel.									
15 OCCURRED FROM MO. DAY YR. TIME 10 22 01 1610				16 DOW MON		17 OCCURRED TO MO. DAY YR. TIME				18 DOW									
19 LOCATION OF OFFENSE / INCIDENT ADDRESS CITY STATE ZIP 121 W. VENTURA BLVD., CAMARILLO, CA																			
20 CODE V - VICTIM W - WITNESS R - REPORTING PARTY F - FINDER O - OWNER P - PARTY																			
21 CODE		22 NAME (Last, First, Middle, Gen.) / FIRM NAME				AKA / Moniker		23 RACE	24 SEX	25 HT	26 WT	27 HAIR	28 EYES	29 DOB	30 AGE				
31 RESIDENCE ADDRESS / (<input type="checkbox"/> Same as Box #)								CITY		STATE		ZIP		32 RESIDENCE PHONE ()					
33 BUSINESS / SCHOOL NAME								ADDRESS / (<input type="checkbox"/> Same as Box #)		CITY		STATE		ZIP		34 BUSINESS PHONE ()			
35 OCCUPATION (<input type="checkbox"/> STUDENT)				36 DAYS OFF		37 WORK HRS		38 INTERPRETER		39 OPERATOR'S LIC. NO. / STATE									
40 VEH. LIC. NO. / STATE			41 VEH. COLOR / YEAR / MAKE / MODEL / BODY STYLE			42 OTHER CHARACTERISTICS / VIN NO.													
43 CODE		44 NAME (Last, First, Middle, Gen.) / FIRM NAME				AKA / Moniker		45 RACE	46 SEX	47 HT	48 WT	49 HAIR	50 EYES	51 DOB	52 AGE				
53 RESIDENCE ADDRESS / (<input type="checkbox"/> Same as Box #)								CITY		STATE		ZIP		54 RESIDENCE PHONE ()					
55 BUSINESS / SCHOOL NAME								ADDRESS / (<input type="checkbox"/> Same as Box #)		CITY		STATE		ZIP		56 BUSINESS PHONE ()			
57 OCCUPATION (<input type="checkbox"/> STUDENT)				58 DAYS OFF		59 WORK HRS		60 INTERPRETER		61 OPERATOR'S LIC. NO. / STATE									
62 VEH. LIC. NO. / STATE			63 VEH. COLOR / YEAR / MAKE / MODEL / BODY STYLE			64 OTHER CHARACTERISTICS / VIN NO.													
65 ARSON <input type="checkbox"/> Single Fam. Resd. <input type="checkbox"/> Inhabited <input type="checkbox"/> Uninhabited <input type="checkbox"/> Storage <input type="checkbox"/> Industrial <input type="checkbox"/> Commercial <input type="checkbox"/> Other Structure <input type="checkbox"/> Public Place <input type="checkbox"/> Vehicle <input type="checkbox"/> Unlawful Fire <input type="checkbox"/> Forest <input type="checkbox"/> Injury Occurred <input type="checkbox"/> Other				66 BURGLARY <input type="checkbox"/> Residential <input type="checkbox"/> Vehicle <input type="checkbox"/> Commercial <input type="checkbox"/> Other 67 ROBBERY <input type="checkbox"/> Bank <input type="checkbox"/> Chain Store <input type="checkbox"/> Commercial <input type="checkbox"/> Gas Station <input type="checkbox"/> Highway <input type="checkbox"/> Residence <input type="checkbox"/> Other				68 THEFT <input type="checkbox"/> Auto Parts <input type="checkbox"/> Bicycle <input type="checkbox"/> From Bldg. <input type="checkbox"/> Coin Machine <input type="checkbox"/> From Person <input type="checkbox"/> From Vehicle <input type="checkbox"/> Purse Snatch <input type="checkbox"/> Shoplift <input type="checkbox"/> Other				70 FORCE / WEAPON <input type="checkbox"/> No Force <input type="checkbox"/> No Weapon <input type="checkbox"/> Verbal Only <input type="checkbox"/> Attempt Only <input type="checkbox"/> Great Bodily Injury <input type="checkbox"/> Firearm <input type="checkbox"/> Knife <input type="checkbox"/> Hands/Fists/Feet <input type="checkbox"/> Other				72 SPECIAL INTEREST (Copy to Agency/Unit) <input type="checkbox"/> Domestic Violence <input type="checkbox"/> Sex Crime <input type="checkbox"/> Child Abuse <input type="checkbox"/> PSSA <input type="checkbox"/> Gang Related <input type="checkbox"/> Hate Crime <input type="checkbox"/> Agricultural <input type="checkbox"/> Probation <input type="checkbox"/> Parole <input type="checkbox"/> Other			
69 VALUE / DOLLAR LOSS \$						71 DOMESTIC VIOLENCE / SEX / HATE CRIMES <input type="checkbox"/> D.V. and/or S. A. Pamphlet given to: <input type="checkbox"/> Victim <input type="checkbox"/> P-1 <input type="checkbox"/> P-2 <input type="checkbox"/> Pursuant to Sec. 6254 G.C., victim of D.V., Sex or Hate Crime requests their name be withheld from the public. <input type="checkbox"/> YES <input type="checkbox"/> NO													
73 DATE AND TIME REPORTED 10/22/01 - 1610			74 DATE / TIME OF REPORT 10/23/01 - 0200			75 REPORTING OFFICER / ID NO. / DIV. / UNIT G. HESS #1917, PL - CAM			76 APPROVED BY / ID NO. CAPT. P. Mori										
77 COPIES TO <input type="checkbox"/> DET/MC <input type="checkbox"/> NARC <input type="checkbox"/> GANG/SED <input type="checkbox"/> STATS <input type="checkbox"/> PRESS <input type="checkbox"/> DOJ <input type="checkbox"/> COURT <input type="checkbox"/> OTHER																			

NARRATIVE REPORT VENTURA COUNTY SHERIFF'S DEPARTMENT

Page 3 of 3

Continuation

AGENCY IDENTIFIER CA0560000

1 R.D. 8045	2 BEAT 8D01	3 RB NUMBER 2001-93933
----------------	----------------	---------------------------

4 DE	5 ITEM	6 QTY.	7 ITEM NAME	8 BRAND / MAKE MANUFACTURER	9 MODEL NAME OR NUMBER	10 MISC. DESCRIPTION	11 IDENTIFICATION / SERIAL NUMBER	12 VALUE
------	--------	--------	-------------	-----------------------------	------------------------	----------------------	-----------------------------------	----------

NARRATIVE

Officer Involved Shooting

**Location: 121 West Ventura Blvd.
Camarillo, CA**

On October 22, 2001, I was assigned at the evening shift supervisor for the Camarillo area. I was driving a marked Sheriff's Department patrol car and wearing a standard uniform. At about 1610 hours, I heard a request for help from an undercover narcotics deputy on the radio. The deputy requested "code 3" back-up at the Del Taco parking lot at 121 West Ventura Boulevard in Camarillo.

I drove to the scene from Central Avenue and the 101 Freeway. As I drove to the scene, I heard officers at that location request the fire department and an ambulance "code 3." I arrived in the parking lot at about 1613 hours.

When I arrived, I approached the scene from the west end of the shopping center parking lot. I stopped my patrol car (# 3338) about 30 yards west of the suspect's vehicle. As I was driving up to the scene, I saw two suspects handcuffed in a prone position on either side of the car.

After parking my car, I approached Deputies Clancy and Benavides, who were guarding the suspects on the ground. I asked them to tell me who was injured. They pointed further east in the parking lot to where the narcotics officers were standing. One of them told me an officer had been struck by the suspect vehicle as the suspects attempted to flee the scene.

I walked to the officer's location at the same time that fire department personnel were arriving. The injured officer, from the Ventura Police Department, was being treated by medical personnel, so I began organizing deputies at the incident to protect the crime scene. I contacted the Watch Commander, Captain Noguera, and requested that investigators from Sheriff's Personnel and Major Crimes respond to the incident scene.

While I was organizing the incident, Commander Tennessen and Captain Morris arrived. Commander Tennessen took control of the scene as the Incident Commander. I was assigned to operations and remained at the Command Post and supervised uniformed officers assigned to the incident.

Commander Tennessen remained at the scene until about 1800 hours. When he left, Commander Tennessen assigned Captain Morris as the Incident Commander. Captain Morris released me from my assignment at the Command Post at about 0030.

At the time I left, the Command Post was closed down. As Command Post personnel were leaving the scene, Deputy Soderstrom arrived to provide security until Major Crimes detectives finished conducting their investigation.

13 DATE / TIME OF REPORT 10/23/01 - 0200	14 REPORTING OFFICER / ID NO / DIV / UNIT G. HESS #1917 ^{ser} , PG - CAM	15 APPROVED BY / ID NO CAPT. A. MORRIS
---	--	---

CRIME / INCIDENT REPORT

VENTURA COUNTY SHERIFF'S DEPARTMENT
AGENCY IDENTIFIER CA0560000

Form with multiple sections: 1 CONNECTING REPORT NUMBERS, 2 R.D., 3 BEAT, 4 RB NUMBER, 5 CRIME/INCIDENT/SUPPLEMENTAL, 6 DOMESTIC/CHILD ABUSE/HATE, 7-14 CODE SECTIONS, 15-18 OCCURRENCE DETAILS, 19 LOCATION, 20 CODES, 21-30 VICTIM/REPORTING PARTY, 31-34 RESIDENCE/BUSINESS, 35-39 OCCUPATION, 40-43 VEHICLE, 44-52 VICTIM, 53-56 RESIDENCE/BUSINESS, 57-61 OCCUPATION, 62-65 VEHICLE, 66-72 SPECIAL INTEREST, 73-76 REPORTING/DATE/APPROVAL, 77 COPIES TO, 78 CRIM.RPT.

NARRATIVE REPORT VENTURA COUNTY SHERIFF'S DEPARTMENT

Page 3 of 4

Continuation

AGENCY IDENTIFIER CA0560000

1 R.D. 8045	2 BEAT 80	3 RB NUMBER 2001-93933
----------------	--------------	---------------------------

4 CODE	5 ITEM	6 QTY.	7 ITEM NAME	8 BRAND / MAKE MANUFACTURER	9 MODEL NAME OR NUMBER	10 MISC. DESCRIPTION	11 IDENTIFICATION / SERIAL NUMBER	12 VALUE
--------	--------	--------	-------------	-----------------------------	------------------------	----------------------	-----------------------------------	----------

On 10-22-01, I was working in a marked black and white patrol car in the City of Camarillo. I was dressed in a full patrol uniform. At about 1611 hours, I heard Deputy Benavides (5G12) request emergency assistance (code 3) at Del Taco located at 121 West Ventura Blvd. I was traveling south on Las Posas Road at Hwy 101 when I heard the request for assistance. I arrived at the scene within 10 seconds.

I entered from the driveway on Las Posas Road, just north of Ventura Blvd. I saw two marked black and white Sheriff Patrol Units near a light brown Honda that had front-end damage. I recognized the patrol units as "Crime Suppression Unit" cars because they did not have a lightbar on the roof. I saw Deputy Benavides and Deputy Clancy standing near the light brown Honda. I parked my unit, #3058, behind the two Crime Suppression Units.

Deputy Clancy told me that both suspects were in custody. As he told me that, I saw what appeared to be a bullet hole in the front windshield of the light brown Honda. I told Clancy I would contain the area with crime scene tape. As I returned to my patrol unit, I saw several other vehicles with damage near Del Taco. I also saw several people that I recognized as Sheriff Narcotics Detectives. The detectives were wearing black vests with gold lettering "SHERIFF."

I used yellow crime scene tape to surround the area. I saw that groups of people had formed outside the local businesses and were watching the scene. I began to direct additional responding units to assist me with the crime scene.

I returned to the area where the light brown Honda was parked. Deputy Clancy directed me to watch (A-1) Alejandro Rubio. Rubio was handcuffed and laying on the ground near the driver's side of the brown Honda. Clancy told me that Rubio was injured and the paramedics were en route to treat him. I saw that Rubio was conscious and breathing. I did not notice any visible life threatening injuries.

Paramedics [redacted] and [redacted] from American Medical Response Ambulance #451 arrived and began to treat Rubio for his injuries. I searched Rubio's person incident to arrest and removed his wallet and money from his pockets. I did not find any weapons or contraband on his person. Rubio was placed on a backboard and loaded into the ambulance. At 1630 hours, Paramedics [redacted] and [redacted] treated Rubio in the back of the ambulance while [redacted] drove. I rode in the back of the ambulance with Rubio.

I recorded any statements made in the back of the ambulance. Refer to audiocassette for complete details. Shortly after leaving the Del Taco parking lot, Paramedic Ridino was asking Rubio what had happened. Rubio said he was involved in a traffic accident. Rubio asked Paramedic Ridino, "Did I hit anyone innocent?" Paramedic Ridino told Rubio he did not know the details of the accident. Rubio said that he was involved in a traffic collision and was slightly dazed for a second after the impact. He saw a Police Office and placed his hands out of the window. He exited the car.

13 DATE / TIME OF REPORT 10-23-01 / 1300	14 REPORTING OFFICER / ID NO / DIV / UNIT R. S. [redacted] 3424 / WPS / CAM	15 APPROVED BY / ID NO SGT ALAINE #1667
---	--	--

NARRATIVE REPORT VENTURA COUNTY SHERIFF'S DEPARTMENT

Page 4 of 4 Continuation

AGENCY IDENTIFIER CA0560000

1 R.D. 8045	2 BEAT 8D	3 RB NUMBER 2001-93733
----------------	--------------	---------------------------

4 CODE	5 ITEM	6 QTY.	7 ITEM NAME	8 BRAND / MAKE MANUFACTURER	9 MODEL NAME OR NUMBER	10 MSC. DESCRIPTION	11 IDENTIFICATION / SERIAL NUMBER	12 VALUE
--------	--------	--------	-------------	-----------------------------	------------------------	---------------------	-----------------------------------	----------

Paramedics [redacted] and [redacted] continued to care for Rubio. The ambulance arrived at Ventura County Medical Center at about 1655 hours. Rubio was taken directly into trauma room number 2. The paramedics transferred the care of Rubio to Nurse [redacted]. Paramedic [redacted] told [redacted] the circumstances of the incident.

Nurse [redacted] began to treat Rubio. She asked Rubio medical questions and about the accident. I heard [redacted] ask Rubio, "Why were the Police shooting at you?" Rubio replied, "Drug related." I wrote the specific question and answer on my hand. Several nurses and doctors began to evaluate Rubio in the trauma room.

At about 1710 hours, Detectives Laughlin and Davidson from Sheriff's Major Crimes Unit arrived at the hospital.

At 1800 hours, Rubio verbally consented to provide a blood sample to Detective Davidson. He was unable to sign the consent form because he was attached to a backboard. Refer to Detective Davidson's report for additional details. Nurse [redacted] took a blood sample and placed it in a Sheriff Evidence envelope. I sealed the envelope. At about 1830 hours, I gave the sealed envelope to Detective Laughlin to be transported to the Sheriff's Crime Lab.

Rubio was cleared by the hospital staff for booking at about 2045 hours. Deputies Cerio and Anderson took him to Headquarters Station. Detective Davidson and I followed Rubio. I left Rubio's wallet and money at the station with Detective Laughlin.

Detective Davidson drove me to the crime scene at Del Taco. I removed my car from the crime scene at about 2200 hours.

I booked the audiocassette as evidence at the Camarillo Police Station.

13 DATE / TIME OF REPORT 10-23-01 / 1300	14 REPORTING OFFICER / ID NO / DIV / UNIT B. SEMINOLE 3424 / WCRS / WAM	15 APPROVED BY / ID NO SGT ALAINE #1667
---	--	--

PROPERTY / EVIDENCE REPORT

VENTURA COUNTY SHERIFF'S DEPARTMENT

AGENCY IDENTIFIER CA0560000

Page 1 of 1

CONNECTING REPORT NUMBERS		2 R.D. 8045	3 BEAT 80	4 RB NUMBER 2001-93933
---------------------------	--	----------------	--------------	---------------------------

5 PROPERTY TYPE: <input checked="" type="checkbox"/> EVIDENCE <input type="checkbox"/> FOUND <input type="checkbox"/> SAFEKEEPING	6 <input type="checkbox"/> Misdemeanor <input checked="" type="checkbox"/> Felony	7 DATE OF INCIDENT 10-22-01
--	--	--------------------------------

8 ORIGINAL INCIDENT / OFFENSE OFFICER INVOLVED SHOOTING	9 LOCATION OF INCIDENT (STREET ADDRESS AND CITY)
--	--

CODE: V - Victim S - Suspect A - Arrestee F - Finder O - Owner R - Reporting Party (Use Same Codes in Property Affiliation Box)							
10 CODE A-1	11 NAME (Last, First, Middle, Gen.) / FIRM NAME RUBIO, ALEJANDRO	AKA / Moniker	RACE H	SEX M	14 DOB	15 BUSINESS PHONE	
16 RESIDENCE ADDRESS / (<input type="checkbox"/> Same as Box # _____)			CITY	STATE	ZIP	17 RESIDENCE PHONE	
19 NAME (Last, First, Middle, Gen.) / FIRM NAME			AKA / Moniker	RACE	SEX	22 DOB	23 BUSINESS PHONE
24 RESIDENCE ADDRESS / (<input type="checkbox"/> Same as Box # _____)			CITY	STATE	ZIP	25 RESIDENCE PHONE	
27 NAME (Last, First, Middle, Gen.) / FIRM NAME			AKA / Moniker	RACE	SEX	30 DOB	31 BUSINESS PHONE
32 RESIDENCE ADDRESS / (<input type="checkbox"/> Same as Box # _____)			CITY	STATE	ZIP	33 RESIDENCE PHONE	

NARRATIVE

I RECORDED RUBIO FROM THE CRIME SCENE TO THE VENTURA COUNTY MEDICAL CENTER.

PROPERTY / EVIDENCE INFORMATION

LOCATION BOOKED: Crime Lab E.C. CAM SEARCH WARRANT? Yes No FINDER WISHES TO CLAIM? Yes No

36 PROPERTY CLASSIFICATION CODES		PROPERTY CODES			
E - EVIDENCE	RC - RECOVERED PROPERTY	A - CURRENCY/NOTES	D - VEHICLE	G - FIREARMS	J - LIVESTOCK
SK - SAFEKEEPING	FP - FOUND PROPERTY	B - JEWELRY/PRECIOUS METALS	E - OFFICE EQUIPMENT	H - HOUSEHOLD GOODS	K - MISCELLANEOUS
		C - CLOTHING/FURS	F - ELECTRONIC EQUIPMENT	I - CONSUMABLE GOODS	

CODE	ITEM #	QTY	ITEM NAME	MAKE	MODEL / CALIBER	ID / SERIAL NUMBER
E K	1	1	AUDIOCASSETTE	-	-	-

PROP AFFIL: - ADDITIONAL INFORMATION: STATEMENTS FROM (A) RUBIO

CODE	ITEM #	QTY	ITEM NAME	MAKE	MODEL / CALIBER	ID / SERIAL NUMBER
------	--------	-----	-----------	------	-----------------	--------------------

PROP AFFIL: - ADDITIONAL INFORMATION:

CODE	ITEM #	QTY	ITEM NAME	MAKE	MODEL / CALIBER	ID / SERIAL NUMBER
------	--------	-----	-----------	------	-----------------	--------------------

PROP AFFIL: - ADDITIONAL INFORMATION:

37 DATE AND TIME OF REPORT 10-23-01 / 1315	38 REPORTING OFFICER / ID NO. / DIV / UNIT B. SLOMINSKI 3424 / WUPS / CAM	39 APPROVED BY / ID NO. SGT ALLAIRE #1667
---	--	--

40 COPIES TO: DETAIN WARE DISPOSE STAFF PRESS ID OTHER

CRIME / INCIDENT REPORT

VENTURA COUNTY SHERIFF'S DEPARTMENT
AGENCY IDENTIFIER CA0560000

1 CONNECTING REPORT NUMBERS
2 R.D. 3 BEAT 4 RB NUMBER
8045 8D 2001-93933

5 CRIME INCIDENT SUPPLEMENTAL
CASE CLEARED
DOMESTIC CHILD ABUSE HATE
GANG ELDERLY ABUSE

7 CODE SECTION / DESCRIPTION (INCIDENT)
OFFICER INVOLVED SHOOTING
CLASS. Misd. Fel.
CODE SECTION / DESCRIPTION (Reclassify To)
CLASS. Misd. Fel.

11 CODE SECTION / DESCRIPTION (INCIDENT)
12 CLASS. Misd. Fel.
13 CODE SECTION / DESCRIPTION (Reclassify To)
14 CLASS. Misd. Fel.

15 OCCURRED FROM MO. DAY YR. TIME
10 22 01 1610
16 DOW MON.
17 OCCURRED TO MO. DAY YR. TIME
18 DOW

19 LOCATION OF OFFENSE / INCIDENT ADDRESS CITY STATE ZIP
121 W VENTURA BLVD CAMARILLO CA 93010

20 CODE V-VICTIM W-WITNESS R-REPORTING PARTY F-FINDER O-OWNER P-PARTY
21 CODE 22 NAME (Last, First, Middle, Gen.) / FIRM NAME AKA / Moniker RACE SEX 25 HT 26 WT 27 HAIR 28 EYES 29 DOB 30 AGE

31 RESIDENCE ADDRESS / (Same as Box #) CITY STATE ZIP
32 RESIDENCE PHONE

33 BUSINESS / SCHOOL NAME ADDRESS / (Same as Box #) CITY STATE ZIP
34 BUSINESS PHONE

35 OCCUPATION (STUDENT) 36 DAYS OFF 37 WORK HRS 38 INTERPRETER 39 OPERATOR'S LIC. NO. / STATE

40 VEH. LIC. NO. / STATE 41 VEH. COLOR / YEAR / MAKE / MODEL / BODY STYLE 42 OTHER CHARACTERISTICS / VIN NO.

43 CODE 44 NAME (Last, First, Middle, Gen.) / FIRM NAME AKA / Moniker RACE SEX 45 46 47 HT 48 WT 49 HAIR 50 EYES 51 DOB 52 AGE

53 RESIDENCE ADDRESS / (Same as Box #) CITY STATE ZIP
54 RESIDENCE PHONE

55 BUSINESS / SCHOOL NAME ADDRESS / (Same as Box #) CITY STATE ZIP
56 BUSINESS PHONE

57 OCCUPATION (STUDENT) 58 DAYS OFF 59 WORK HRS 60 INTERPRETER 61 OPERATOR'S LIC. NO. / STATE

62 VEH. LIC. NO. / STATE 63 VEH. COLOR / YEAR / MAKE / MODEL / BODY STYLE 64 OTHER CHARACTERISTICS / VIN NO.

65 ARSON 66 BURGLARY 67 ROBBERY 68 THEFT 69 VALUE / DOLLAR LOSS 70 FORCE / WEAPON 71 DOMESTIC VIOLENCE / SEX / HATE CRIMES 72 SPECIAL INTEREST
Single Fam. Resd. Residential Bank
Inhabited Vehicle Chain Store
Uninhabited Commercial Gas Station
Storage Other Highway
Industrial From Bldg. Coin Machine From Person
Commercial From Vehicle Purse Snatch
Other Structure Public Place Vehicle Unlawful Fire Forest Injury Occurred Other
Other
VALUE / DAMAGE LOSS
D.V. and/or S. A. Pamphlet given to: Victim P-1 P-2
Pursuant to Sec. 6254 G.C., victim of D.V., Sex or Hate Crime requests their name be withheld from the public. YES NO

73 DATE AND TIME REPORTED 74 DATE / TIME OF REPORT 75 REPORTING OFFICER / ID NO. / DIV. / UNIT 76 APPROVED BY / ID NO.
10-22-01/1610 10-22-01/2300 NORTON/3354/WCP5/CAM SGT ALAIRE #1667

NARRATIVE REPORT VENTURA COUNTY SHERIFF'S DEPARTMENT

Page 1 of 1 Continuation

AGENCY IDENTIFIER CA0560000

1 R.D. 8045	2 BEAT 8D	3 RB NUMBER 2001-93933
----------------	--------------	---------------------------

4 CODE	5 ITEM	6 QTY.	7 ITEM NAME	8 BRAND / MAKE MANUFACTURER	9 MODEL NAME OR NUMBER	10 MISC. DESCRIPTION	11 IDENTIFICATION / SERIAL NUMBER	12 VALUE
--------	--------	--------	-------------	-----------------------------	------------------------	----------------------	-----------------------------------	----------

On 10-22-01, was working uniformed patrol in the City of Camarillo, assigned as (8C31). At approximately 1607 hours, I was dispatched to respond "code-3" to the parking lot of "Del Taco" located at 121 W. Ventura Blvd. as a back-up unit for the Narcotics unit.

I arrived on scene at approximately 1608 hours. At 1610 hours, I was directed to block the entrance between Del Taco and Texaco Star-Mart. I blocked the intersection with my patrol car and crime scene tape.

I monitored the intersection for approximately 1 1/2 hours. I was relieved at approximately 1740 hours, by a volunteer citizen patrol member, per Sergeant Miller # 1968.

13 DATE / TIME OF REPORT

10-22-01/2300

14 REPORTING OFFICER / ID NO / DIV / UNIT

NORTON/3354/WCRS/CAM

15 APPROVED BY / ID NO

SGT ALAINE #1667

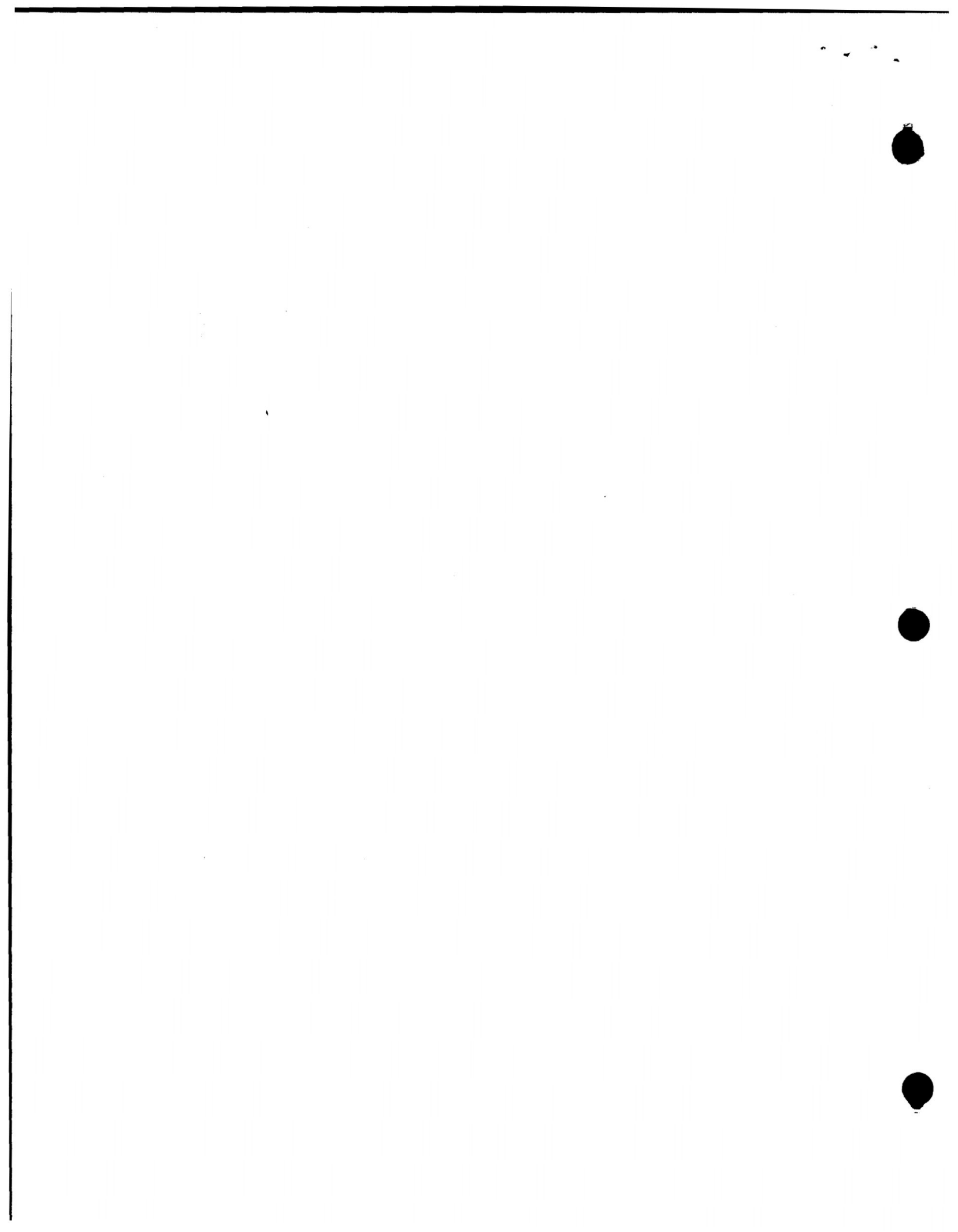

CRIME / INCIDENT REPORT

VENTURA COUNTY SHERIFF'S DEPARTMENT
AGENCY IDENTIFIER CA0560000

CONNECTING REPORT NUMBERS				2 R.D. 8045	3 BEAT 8001	4 RB NUMBER 2001-93933
<input type="checkbox"/> CRIME <input type="checkbox"/> INCIDENT <input checked="" type="checkbox"/> SUPPLEMENTAL <input type="checkbox"/> CASE CLEARED <input type="checkbox"/> _____			<input checked="" type="checkbox"/> DOMESTIC <input type="checkbox"/> CHILD ABUSE <input type="checkbox"/> HATE <input type="checkbox"/> GANG <input type="checkbox"/> ELDERLY ABUSE <input type="checkbox"/> _____			
7 CODE SECTION / DESCRIPTION (INCIDENT) OFFICER INVOLVED SHOOTING		<input checked="" type="checkbox"/> CLASS. <input type="checkbox"/> Misd. <input type="checkbox"/> Fel.	CODE SECTION / DESCRIPTION (<input type="checkbox"/> Reclassify To)		<input checked="" type="checkbox"/> CLASS. <input type="checkbox"/> Misd. <input type="checkbox"/> Fel.	
15 OCCURRED FROM MO. DAY YR. TIME 10 22 01 1610		16 DOW MON	17 OCCURRED TO MO. DAY YR. TIME		18 DOW	
19 LOCATION OF OFFENSE / INCIDENT 121 W. VENTURA RD.		ADDRESS Camarillo		CITY CA	STATE 93010	
20 CODE 22 NAME (Last, First, Middle, Gen.) / FIRM NAME		W - WITNESS	R - REPORTING PARTY	F - FINDER	O - OWNER	
21 CODE		23 RACE	24 SEX	25 HT	26 WT	
27 HAIR		28 EYES	29 DOB	30 AGE		
31 RESIDENCE ADDRESS / (<input type="checkbox"/> Same as Box # _____)			CITY	STATE	ZIP	
32 RESIDENCE PHONE ()			33 BUSINESS / SCHOOL NAME	ADDRESS / (<input type="checkbox"/> Same as Box # _____)	CITY STATE ZIP	
34 BUSINESS PHONE ()			35 OCCUPATION (<input type="checkbox"/> STUDENT)	36 DAYS OFF	37 WORK HRS	
38 INTERPRETER			39 OPERATOR'S LIC. NO. / STATE	40 VEH. LIC. NO. / STATE	41 VEH. COLOR / YEAR / MAKE / MODEL / BODY STYLE	
42 OTHER CHARACTERISTICS / VIN NO.			43 CODE	44 NAME (Last, First, Middle, Gen.) / FIRM NAME	AKA / Moniker	
45 RACE		46 SEX	47 HT	48 WT	49 HAIR	
50 EYES		51 DOB	52 AGE	53 RESIDENCE ADDRESS / (<input type="checkbox"/> Same as Box # _____)	CITY STATE ZIP	
54 RESIDENCE PHONE ()			55 BUSINESS / SCHOOL NAME	ADDRESS / (<input type="checkbox"/> Same as Box # _____)	CITY STATE ZIP	
56 BUSINESS PHONE ()			57 OCCUPATION (<input type="checkbox"/> STUDENT)	58 DAYS OFF	59 WORK HRS	
60 INTERPRETER			61 OPERATOR'S LIC. NO. / STATE	62 VEH. LIC. NO. / STATE	63 VEH. COLOR / YEAR / MAKE / MODEL / BODY STYLE	
64 OTHER CHARACTERISTICS / VIN NO.			65 ARSON	66 BURGLARY	68 THEFT	
<input type="checkbox"/> Single Fam. Resd. <input type="checkbox"/> Inhabited <input type="checkbox"/> Uninhabited <input type="checkbox"/> Storage <input type="checkbox"/> Industrial <input type="checkbox"/> Commercial <input type="checkbox"/> Other Structure <input type="checkbox"/> Public Place <input type="checkbox"/> Vehicle <input type="checkbox"/> Unlawful Fire <input type="checkbox"/> Forest <input type="checkbox"/> Injury Occurred <input type="checkbox"/> Other	<input type="checkbox"/> Residential <input type="checkbox"/> Vehicle <input type="checkbox"/> Commercial <input type="checkbox"/> Other	<input type="checkbox"/> Auto Parts <input type="checkbox"/> Bicycle <input type="checkbox"/> From Bldg. <input type="checkbox"/> Coin Machine <input type="checkbox"/> From Person <input type="checkbox"/> From Vehicle <input type="checkbox"/> Purse Snatch <input type="checkbox"/> Shoplift <input type="checkbox"/> Other	<input type="checkbox"/> No Force <input type="checkbox"/> No Weapon <input type="checkbox"/> Verbal Only <input type="checkbox"/> Attempt Only <input type="checkbox"/> Great Bodily Injury <input type="checkbox"/> Firearm <input type="checkbox"/> Knife <input type="checkbox"/> Hands/Fists/Feet <input type="checkbox"/> Other	<input type="checkbox"/> 72 SPECIAL INTEREST (Copy to Agency/Unit) <input type="checkbox"/> Domestic Violence <input type="checkbox"/> Sex Crime <input type="checkbox"/> Child Abuse <input type="checkbox"/> PSSA <input type="checkbox"/> Gang Related <input type="checkbox"/> Hate Crime <input type="checkbox"/> Agricultural <input type="checkbox"/> Probation <input type="checkbox"/> Parole <input type="checkbox"/> Other		
69 VALUE / DOLLAR LOSS	70 FORCE / WEAPON	71 DOMESTIC VIOLENCE / SEX / HATE CRIMES	72 APPROVED BY / ID NO.			
\$	<input type="checkbox"/> D.V. and/or S. A. Pamphlet given to: <input type="checkbox"/> Victim <input type="checkbox"/> P-1 <input type="checkbox"/> P-2 <input type="checkbox"/> Pursuant to Sec. 6254 G.C., victim of D.V., Sex or Hate Crime requests their name be withheld from the public. <input type="checkbox"/> YES <input type="checkbox"/> NO	73 DATE AND TIME REPORTED 10-22-01 / 2200 Hrs	74 DATE / TIME OF REPORT 10-22-01 / 2200 Hrs			
75 REPORTING OFFICER / ID NO. / DIV. / UNIT Det. Sorce / 2331 / WCPD-CAM	76 APPROVED BY / ID NO. Det. M... 2422	77 COPIES TO	78 APPROVED BY / ID NO.			
<input type="checkbox"/> DET/MC <input type="checkbox"/> NARC <input type="checkbox"/> GANG/SED <input type="checkbox"/> STATS <input type="checkbox"/> PRESS <input type="checkbox"/> DOJ <input type="checkbox"/> COURT <input type="checkbox"/> OTHER						

NARRATIVE REPORT VENTURA COUNTY SHERIFF'S DEPARTMENT

Page 1 of 2 Continuation

AGENCY IDENTIFIER CA0560000

1 R.D. 8045	2 BEAT 8001	3 RB NUMBER 2001-93933
----------------	----------------	---------------------------

4 CODE	5 ITEM	6 QTY.	7 ITEM NAME	8 BRAND / MAKE MANUFACTURER	9 MODEL NAME OR NUMBER	10 MISC. DESCRIPTION	11 IDENTIFICATION / SERIAL NUMBER	12 VALUE
--------	--------	--------	-------------	-----------------------------	------------------------	----------------------	-----------------------------------	----------

Supplemental Case Closed

Gang Domestic Hate Child Abuse Elderly Abuse

Connecting Report Numbers:

Code Section / Description **Code Section / Description** (Reclassify To:)
Officer
 involved
 shooting

Code: A-1 **Name:**

On 10-22-01, I was working uniformed patrol in the unincorporated area of the City of Camarillo, as "3C32". At approximately 1610 hours, I heard a narcotic's unit requesting units to respond to "Del Taco" parking lot. I responded from Arnold Ave. and Hueneme Rd.

Upon arrival, I was directed by Sgt. Hess #1917 to keep people away from the crime scene area. I monitored the area assigned for approximately 10 minutes. I was directed by Cpt. Morris #2304 and Sgt. Hess to follow the ambulance transporting Ventura P.D. Officer Romero.

At approximately 1631 hours, I followed the ambulance to St. John's Hospital, where I met two Ventura Police officers. They stayed with Officer Romero at the hospital.

At approximately 1655 hours, I returned to the scene where I met Sgt. Hess. Sgt. Hess directed me to monitor the east end of the crime scene where several shell casings were located on the ground. B.I. Technicians covered the shell casings. I monitored the area until 1820 hours, when I was relieved by SST [REDACTED].

13 DATE / TIME OF REPORT 10-22-01 / 2200 hrs	14 REPORTING OFFICER / ID NO / DIV / UNIT Det. Soler / 2331 / WCPS - CAMARILLO	15 APPROVED BY / ID NO Sgt. Morris #2304
---	---	---

CRIME / INCIDENT REPORT

VENTURA COUNTY SHERIFF'S DEPARTMENT

AGENCY IDENTIFIER CA0560000

CONNECTING REPORT NUMBERS			2 R.D. 8045	3 BEAT 8D	4 RB NUMBER 2001 - 93933
---------------------------	--	--	----------------	--------------	-----------------------------

5 <input type="checkbox"/> CRIME	<input type="checkbox"/> INCIDENT	<input checked="" type="checkbox"/> SUPPLEMENTAL	<input checked="" type="checkbox"/> DOMESTIC	<input type="checkbox"/> CHILD ABUSE	<input type="checkbox"/> HATE
<input type="checkbox"/> CASE CLEARED			<input type="checkbox"/> GANG	<input type="checkbox"/> ELDERLY ABUSE	

7 CODE SECTION / DESCRIPTION (INCIDENT) OFFICER INVOLVED SHOOTING	<input checked="" type="checkbox"/> CLASS. <input type="checkbox"/> Misd. <input type="checkbox"/> Fel.	CODE SECTION / DESCRIPTION (<input type="checkbox"/> Reclassify To)	<input type="checkbox"/> CLASS. <input type="checkbox"/> Misd. <input type="checkbox"/> Fel.
--	---	--	--

11 CODE SECTION / DESCRIPTION (INCIDENT)	<input checked="" type="checkbox"/> CLASS. <input type="checkbox"/> Misd. <input type="checkbox"/> Fel.	12 CODE SECTION / DESCRIPTION (<input type="checkbox"/> Reclassify To)	<input checked="" type="checkbox"/> CLASS. <input type="checkbox"/> Misd. <input type="checkbox"/> Fel.
--	---	---	---

13 OCCURRED FROM	MO.	DAY	YR.	TIME	14 DOW	15 OCCURRED TO	MO.	DAY	YR.	TIME	16 DOW
------------------	-----	-----	-----	------	--------	----------------	-----	-----	-----	------	--------

17 LOCATION OF OFFENSE / INCIDENT	ADDRESS	CITY	STATE	ZIP
-----------------------------------	---------	------	-------	-----

20 CODE	V - VICTIM	W - WITNESS	R - REPORTING PARTY	F - FINDER	O - OWNER	P - PARTY
---------	------------	-------------	---------------------	------------	-----------	-----------

21 CODE	22 NAME (Last, First, Middle, Gen.) / FIRM NAME	AKA / Moniker	RACE	SEX	24 HT	26 WT	27 HAIR	28 EYES	29 DOB	30 AGE
---------	---	---------------	------	-----	-------	-------	---------	---------	--------	--------

31 RESIDENCE ADDRESS / (<input type="checkbox"/> Same as Box # _____)	CITY	STATE	ZIP	32 RESIDENCE PHONE
---	------	-------	-----	--------------------

33 BUSINESS / SCHOOL NAME	ADDRESS / (<input type="checkbox"/> Same as Box # _____)	CITY	STATE	ZIP	34 BUSINESS PHONE
---------------------------	--	------	-------	-----	-------------------

35 OCCUPATION (<input type="checkbox"/> STUDENT)	36 DAYS OFF	37 WORK HRS	38 INTERPRETER	39 OPERATOR'S LIC. NO. / STATE
---	-------------	-------------	----------------	--------------------------------

40 VEH. LIC. NO. / STATE	41 VEH. COLOR / YEAR / MAKE / MODEL / BODY STYLE	42 OTHER CHARACTERISTICS / VIN NO.
--------------------------	--	------------------------------------

43 CODE	44 NAME (Last, First, Middle, Gen.) / FIRM NAME	AKA / Moniker	RACE	SEX	47 HT	48 WT	49 HAIR	50 EYES	51 DOB	52 AGE
---------	---	---------------	------	-----	-------	-------	---------	---------	--------	--------

53 RESIDENCE ADDRESS / (<input type="checkbox"/> Same as Box # _____)	CITY	STATE	ZIP	54 RESIDENCE PHONE
---	------	-------	-----	--------------------

55 BUSINESS / SCHOOL NAME	ADDRESS / (<input type="checkbox"/> Same as Box # _____)	CITY	STATE	ZIP	56 BUSINESS PHONE
---------------------------	--	------	-------	-----	-------------------

57 OCCUPATION (<input type="checkbox"/> STUDENT)	58 DAYS OFF	59 WORK HRS	60 INTERPRETER	61 OPERATOR'S LIC. NO. / STATE
---	-------------	-------------	----------------	--------------------------------

62 VEH. LIC. NO. / STATE	63 VEH. COLOR / YEAR / MAKE / MODEL / BODY STYLE	64 OTHER CHARACTERISTICS / VIN NO.
--------------------------	--	------------------------------------

65 ARSON <input type="checkbox"/> Single Fam. Resd. <input type="checkbox"/> Inhabited <input type="checkbox"/> Uninhabited <input type="checkbox"/> Storage <input type="checkbox"/> Industrial <input type="checkbox"/> Commercial <input type="checkbox"/> Other Structure <input type="checkbox"/> Public Place <input type="checkbox"/> Vehicle <input type="checkbox"/> Unlawful Fire <input type="checkbox"/> Forest <input type="checkbox"/> Injury Occurred <input type="checkbox"/> Other	66 BURGLARY <input type="checkbox"/> Residential <input type="checkbox"/> Vehicle <input type="checkbox"/> Commercial <input type="checkbox"/> Other 67 ROBBERY <input type="checkbox"/> Bank <input type="checkbox"/> Chain Store <input type="checkbox"/> Commercial <input type="checkbox"/> Gas Station <input type="checkbox"/> Highway <input type="checkbox"/> Residence <input type="checkbox"/> Other	68 THEFT <input type="checkbox"/> Auto Parts <input type="checkbox"/> Bicycle <input type="checkbox"/> From Bldg. <input type="checkbox"/> Coin Machine <input type="checkbox"/> From Person <input type="checkbox"/> From Vehicle <input type="checkbox"/> Purse Snatch <input type="checkbox"/> Shoplift <input type="checkbox"/> Other	69 VALUE / DOLLAR LOSS \$ _____ VALUE / DAMAGE LOSS \$ _____	70 FORCE WEAPON <input type="checkbox"/> No Force <input type="checkbox"/> No Weapon <input type="checkbox"/> Verbal Only <input type="checkbox"/> Attempt Only <input type="checkbox"/> Great Bodily Injury <input type="checkbox"/> Firearm <input type="checkbox"/> Knife <input type="checkbox"/> Hands/Fists/Feet <input type="checkbox"/> Other	71 DOMESTIC VIOLENCE / SEX / HATE CRIMES <input type="checkbox"/> D.V. and/or S. A. Pamphlet given to: <input type="checkbox"/> Victim <input type="checkbox"/> P-1 <input type="checkbox"/> P-2 <input type="checkbox"/> Pursuant to Sec. 6254 G.C., victim of D.V., Sex or Hate Crime requests their name be withheld from the public. <input type="checkbox"/> YES <input checked="" type="checkbox"/> NO	72 SPECIAL INTEREST (Copy to Agency/Unit) <input type="checkbox"/> Domestic Violence <input type="checkbox"/> Sex Crime <input type="checkbox"/> Child Abuse <input type="checkbox"/> PSSA <input type="checkbox"/> Gang Related <input type="checkbox"/> Hate Crime <input type="checkbox"/> Agricultural <input type="checkbox"/> Probation <input type="checkbox"/> Parole <input type="checkbox"/> Other
--	--	--	---	--	--	---

73 DATE AND TIME REPORTED 10-22-01/1610	74 DATE / TIME OF REPORT 10-22-01/2120	75 REPORTING OFFICER / ID NO. / DIV. / UNIT J SMITH 2770/WCP/CAM	APPROVED BY / ID NO. [Signature] #1911 SGT
--	---	---	---

77 COPIES TO	<input type="checkbox"/> DET / MC	<input type="checkbox"/> NARC	<input type="checkbox"/> GANG / SED	<input type="checkbox"/> STATS.	<input type="checkbox"/> PRESS	<input type="checkbox"/> DOJ	<input type="checkbox"/> COURT	<input type="checkbox"/> OTHER
--------------	-----------------------------------	-------------------------------	-------------------------------------	---------------------------------	--------------------------------	------------------------------	--------------------------------	--------------------------------

NARRATIVE REPORT VENTURA COUNTY SHERIFF'S DEPARTMENT

Page 3 of 3 Continuation

AGENCY IDENTIFIER CA0560000

1 R.D. 8045	2 BEAT 80	3 RB NUMBER 2001-93933
----------------	--------------	---------------------------

4 CODE	5 ITEM	6 QTY.	7 ITEM NAME	8 BRAND / MAKE MANUFACTURER	9 MODEL NAME OR NUMBER	10 MISC. DESCRIPTION	11 IDENTIFICATION / SERIAL NUMBER	12 VALUE
--------	--------	--------	-------------	-----------------------------	------------------------	----------------------	-----------------------------------	----------

On 10-22-01, at approximately 1755 hours, I responded to an officer involved shooting at 163 E. Ventura Blvd. Upon my arrival I checked in with Cadet [REDACTED] #4008 at the Command Post. I was then assigned to perimeter duty on the north side of the crime scene, near Pier One Imports. I held this assignment until being released by Sgt. Hess #1917 at 2045 hours.

There were several Citizens' Patrol personnel assigned to the incident as well. The following is a list of their names and assignments:

[REDACTED] was assigned to the outside perimeter on the north side of the crime scene, near Petco. Ed also assisted in the physical setting up of the Command Post.

[REDACTED] was assigned to the outside perimeter at the four way stop west of Del Taco, near Target.

[REDACTED] assisted with logistics in the Command Post for approximately two hours before moving to assist with the outside perimeter at the Las Posas entrance to the shopping center.

[REDACTED] was assigned to the outside perimeter at the Las Posas entrance to the shopping center.

[REDACTED] assisted in the physical setting up of the Command Post, getting food for the Command Post and running errands as necessary.

13 DATE / TIME OF REPORT 10-22-01 / 2120	14 REPORTING OFFICER / ID NO / DIV / UNIT JSMITH 2770 / WCP / CAM	15 APPROVED BY / ID NO [Signature] #1917 SGT
---	--	---

CRIME / INCIDENT REPORT

VENTURA COUNTY SHERIFF'S DEPARTMENT
AGENCY IDENTIFIER CA0560000

1 CONNECTING REPORT NUMBERS
2 R.D. 3 BEAT 4 RB NUMBER
8015 8001 2001-93933

5 CRIME INCIDENT SUPPLEMENTAL
6 DOMESTIC CHILD ABUSE HATE
GANG ELDERLY ABUSE

7 CODE SECTION / DESCRIPTION (INCIDENT)
OFFICER INVOLVED SHOOTING
CLASS. Misd. Fel.

11 CODE SECTION / DESCRIPTION (INCIDENT)
12 CLASS. Misd. Fel.
13 CODE SECTION / DESCRIPTION (Reclassify To)
14 CLASS. Misd. Fel.

15 OCCURRED FROM MO. DAY YR. TIME
16 DOW
17 OCCURRED TO MO. DAY YR. TIME
18 DOW

19 LOCATION OF OFFENSE / INCIDENT ADDRESS CITY STATE ZIP

20 CODE V - VICTIM W - WITNESS R - REPORTING PARTY F - FINDER O - OWNER P - PARTY

21 CODE 22 NAME (Last, First, Middle, Gen.) / FIRM NAME AKA / Moniker RACE 23 SEX 24 25 HT 26 WT 27 HAIR 28 EYES 29 DOB 30 AGE

31 RESIDENCE ADDRESS / (Same as Box #) CITY STATE ZIP 32 RESIDENCE PHONE

33 BUSINESS / SCHOOL NAME ADDRESS / (Same as Box #) CITY STATE ZIP 34 BUSINESS PHONE

35 OCCUPATION (STUDENT) 36 DAYS OFF 37 WORK HRS 38 INTERPRETER 39 OPERATOR'S LIC. NO. / STATE

40 VEH. LIC. NO. / STATE 41 VEH. COLOR / YEAR / MAKE / MODEL / BODY STYLE 42 OTHER CHARACTERISTICS / VIN NO.

43 CODE 44 NAME (Last, First, Middle, Gen.) / FIRM NAME AKA / Moniker RACE 45 SEX 46 47 HT 48 WT 49 HAIR 50 EYES 51 DOB 52 AGE

53 RESIDENCE ADDRESS / (Same as Box #) CITY STATE ZIP 54 RESIDENCE PHONE

55 BUSINESS / SCHOOL NAME ADDRESS / (Same as Box #) CITY STATE ZIP 56 BUSINESS PHONE

57 OCCUPATION (STUDENT) 58 DAYS OFF 59 WORK HRS 60 INTERPRETER 61 OPERATOR'S LIC. NO. / STATE

62 VEH. LIC. NO. / STATE 63 VEH. COLOR / YEAR / MAKE / MODEL / BODY STYLE 64 OTHER CHARACTERISTICS / VIN NO.

65 ARSON 66 BURGLARY 67 ROBBERY 68 THEFT 69 VALUE / DOLLAR LOSS 70 FORCE / WEAPON 71 DOMESTIC VIOLENCE / SEX / HATE CRIMES 72 SPECIAL INTEREST

73 DATE AND TIME REPORTED 74 DATE / TIME OF REPORT 75 REPORTING OFFICER / ID NO. / DIV / UNIT 76 APPROVED BY / ID NO.

77 COPIES TO DET / MC NARC GANG / SED STATS PRESS BOJ COURT OTHER

NARRATIVE REPORT VENTURA COUNTY SHERIFF'S DEPARTMENT

Page 3 of 3 Continuation

AGENCY IDENTIFIER CA0560000

1 R.D. 8045	2 BEAT BD01	3 RB NUMBER 2001-93933
----------------	----------------	---------------------------

4 CODE	5 ITEM	6 QTY.	7 ITEM NAME	8 BRAND / MAKE MANUFACTURER	9 MODEL NAME OR NUMBER	10 MISC. DESCRIPTION	11 IDENTIFICATION / SERIAL NUMBER	12 VALUE
--------	--------	--------	-------------	-----------------------------	------------------------	----------------------	-----------------------------------	----------

On 10-22-01, I was working uniformed patrol in the city of Camarillo as 8A21. At approximately 1630 hours, I returned to the Camarillo Police Station from the Ventura County Main Jail. I heard Sergeant Hess request, via radio, that additional units respond to the scene of an officer involved shooting in the parking lot of "Del Taco" located at 121 West Ventura Boulevard in Camarillo. I advised Sheriff's Dispatch that I would go back into service and respond to the location.

At approximately 1647 hours, I arrived at the scene. I contacted Sergeant Hess at the on-scene command post. Sergeant Hess assigned me to oversee perimeter security. Upon my arrival, Deputy Britt was assigned to the south side of the perimeter and Deputy Tinoco was assigned to the north side of the perimeter. Cadet Dunn was assigned to keep a log of all personnel entering and leaving the scene.

I assigned Citizen Patrol Officer [REDACTED] to the northwest corner of the perimeter and Citizen Patrol Officers [REDACTED] and [REDACTED] to the southwest corner of the perimeter. Deputy Soler was assigned to the southeast corner of the perimeter.

At approximately 1730 hours, Deputy Britt was relieved from the scene and resumed normal patrol activities. At approximately 1830 hours, Deputy Tinoco and Deputy Soler were relieved. Deputy Tinoco went out of service and Deputy Soler resumed normal patrol activities. Sheriff's Service Technician (SST) Smith replaced Deputy Tinoco and SST [REDACTED] replaced Deputy Soler.

At approximately 2110 hours, I was relieved of my duties by Sergeant Hess. I left the scene.

13 DATE / TIME OF REPORT 10-22-01 / 2130	14 REPORTING OFFICER / ID NO / DIV / UNIT PARIS # 3545 / WCPS / CAM	15 APPROVED BY / ID NO D.R. Kelley # 1832 [Signature]
---	--	--

CRIME / INCIDENT REPORT

VENTURA COUNTY SHERIFF'S DEPARTMENT
AGENCY IDENTIFIER CA0560000

1 CONNECTING REPORT NUMBERS		2 R.D. 8045	3 BEAT 8D1	4 RB NUMBER 2001-93933
-----------------------------	--	----------------	---------------	---------------------------

5 CRIME INCIDENT SUPPLEMENTAL DOMESTIC CHILD ABUSE HATE
 CASE CLEARED _____ GANG ELDERLY ABUSE _____

7 CODE SECTION / DESCRIPTION (INCIDENT) OFFICER INVOLVED SHOOTING	<input checked="" type="checkbox"/> CLASS. <input type="checkbox"/> Misd. <input type="checkbox"/> Fel.	9 CODE SECTION / DESCRIPTION (<input type="checkbox"/> Reclassify To)	10 CLASS. <input type="checkbox"/> Misd. <input type="checkbox"/> Fel.
--	---	--	--

11 CODE SECTION / DESCRIPTION (INCIDENT)	12 CLASS. <input type="checkbox"/> Misd. <input type="checkbox"/> Fel.	13 CODE SECTION / DESCRIPTION (<input type="checkbox"/> Reclassify To)	14 CLASS. <input type="checkbox"/> Misd. <input type="checkbox"/> Fel.
--	--	---	--

15 OCCURRED FROM MO. DAY YR. TIME 10 22 2001 1410	16 DOW MON	17 OCCURRED TO MO. DAY YR. TIME	18 DOW
---	---------------	------------------------------------	--------

19 LOCATION OF OFFENSE / INCIDENT ADDRESS CITY STATE ZIP
 DEL TACO 121 WEST VENTURA BLVD CAMARILLO CA 93010

20 CODE: V - VICTIM W - WITNESS R - REPORTING PARTY F - FINDER O - OWNER P - PARTY

22 NAME (Last, First, Middle, Gen.) / FIRM NAME	AKA / Moniker	RACE	SEX	25 HT	26 WT	27 HAIR	28 EYES	29 DOB	30 AGE
---	---------------	------	-----	-------	-------	---------	---------	--------	--------

31 RESIDENCE ADDRESS / (Same as Box # _____) CITY STATE ZIP 32 RESIDENCE PHONE ()

33 BUSINESS / SCHOOL NAME ADDRESS / (Same as Box # _____) CITY STATE ZIP 34 BUSINESS PHONE ()

35 OCCUPATION (STUDENT) 36 DAYS OFF 37 WORK HRS 38 INTERPRETER 39 OPERATOR'S LIC. NO. / STATE

40 VEH. LIC. NO. / STATE 41 VEH. COLOR / YEAR / MAKE / MODEL / BODY STYLE 42 OTHER CHARACTERISTICS / VIN NO.

44 NAME (Last, First, Middle, Gen.) / FIRM NAME	AKA / Moniker	RACE	SEX	47 HT	48 WT	49 HAIR	50 EYES	51 DOB	52 AGE
---	---------------	------	-----	-------	-------	---------	---------	--------	--------

53 RESIDENCE ADDRESS / (Same as Box # _____) CITY STATE ZIP 54 RESIDENCE PHONE ()

55 BUSINESS / SCHOOL NAME ADDRESS / (Same as Box # _____) CITY STATE ZIP 56 BUSINESS PHONE ()

57 OCCUPATION (STUDENT) 58 DAYS OFF 59 WORK HRS 60 INTERPRETER 61 OPERATOR'S LIC. NO. / STATE

62 VEH. LIC. NO. / STATE 63 VEH. COLOR / YEAR / MAKE / MODEL / BODY STYLE 64 OTHER CHARACTERISTICS / VIN NO.

65 <u>ARSON</u> <input type="checkbox"/> Single Fam. Resd. <input type="checkbox"/> Inhabited <input type="checkbox"/> Uninhabited <input type="checkbox"/> Storage <input type="checkbox"/> Industrial <input type="checkbox"/> Commercial <input type="checkbox"/> Other Structure <input type="checkbox"/> Public Place <input type="checkbox"/> Vehicle <input type="checkbox"/> Unlawful Fire <input type="checkbox"/> Forest <input type="checkbox"/> Injury Occurred <input type="checkbox"/> Other	66 <u>BURGLARY</u> <input type="checkbox"/> Residential <input type="checkbox"/> Vehicle <input type="checkbox"/> Commercial <input type="checkbox"/> Other 67 <u>ROBBERY</u> <input type="checkbox"/> Bank <input type="checkbox"/> Chain Store <input type="checkbox"/> Commercial <input type="checkbox"/> Gas Station <input type="checkbox"/> Highway <input type="checkbox"/> Residence <input type="checkbox"/> Other	68 <u>THEFT</u> <input type="checkbox"/> Auto Parts <input type="checkbox"/> Bicycle <input type="checkbox"/> From Bldg. <input type="checkbox"/> Coin Machine <input type="checkbox"/> From Person <input type="checkbox"/> From Vehicle <input type="checkbox"/> Purse Snatch <input type="checkbox"/> Shoplift <input type="checkbox"/> Other 69 <u>VALUE / DOLLAR LOSS</u> \$ _____ <u>VALUE / DAMAGE LOSS</u> \$ _____	70 <u>FORCE / WEAPON</u> <input type="checkbox"/> No Force <input type="checkbox"/> No Weapon <input type="checkbox"/> Verbal Only <input type="checkbox"/> Attempt Only <input type="checkbox"/> Great Bodily Injury <input type="checkbox"/> Firearm <input type="checkbox"/> Knife <input type="checkbox"/> Hands/Fists/Feet <input type="checkbox"/> Other 71 <u>DOMESTIC VIOLENCE / SEX / HATE CRIMES</u> <input type="checkbox"/> D.V. and/or S. A. Pamphlet given to: <input type="checkbox"/> Victim <input type="checkbox"/> P-1 <input type="checkbox"/> P-2 <input type="checkbox"/> Pursuant to Sec. 6254 G.C., victim of D.V., Sex or Hate Crime requests their name be <u>withheld</u> from the public. <input type="checkbox"/> YES <input type="checkbox"/> NO	72 <u>SPECIAL INTEREST</u> (Copy to Agency/Unit) <input type="checkbox"/> Domestic Violence <input type="checkbox"/> Sex Crime <input type="checkbox"/> Child Abuse <input type="checkbox"/> PSSA <input type="checkbox"/> Gang Related <input type="checkbox"/> Hate Crime <input type="checkbox"/> Agricultural <input type="checkbox"/> Probation <input type="checkbox"/> Parole <input type="checkbox"/> Other
---	--	--	--	--

73 DATE AND TIME REPORTED 10-22-01 / 1610	74 DATE / TIME OF REPORT 10-23-01 / 0030	75 REPORTING OFFICER / ID NO. / DIV. / UNIT LENDEJAS / 2759 / UCPS / CAM	76 APPROVED BY / ID NO. SGT [Signature] #1917
--	---	---	--

77 COPIES TO: DET / MC NARC GANG / SED STATS PRESS DOJ COURT OTHER

CRIM.RPT

NARRATIVE REPORT VENTURA COUNTY SHERIFF'S DEPARTMENT

Page 1 of 1 Continuation

AGENCY IDENTIFIER CA0560000

1 R.D. 8045	2 BEAT 8D1	3 RB NUMBER 2001-93933
----------------	---------------	---------------------------

4 CODE	5 ITEM	6 QTY.	7 ITEM NAME	8 BRAND / MAKE MANUFACTURER	9 MODEL NAME OR NUMBER	10 MISC. DESCRIPTION	11 IDENTIFICATION / SERIAL NUMBER	12 VALUE
--------	--------	--------	-------------	-----------------------------	------------------------	----------------------	-----------------------------------	----------

ON 10-22-2001, I WAS WORKING UNIFORMED PATROL IN THE UNINCORPORATED AREA ASSIGNED AS 3C31. AT APPROXIMATELY 1610 HOURS, I RESPONDED TO A "REQUEST FOR BACK-UP" AT DEL TACO, 121 WEST BOULEVARD IN CAMARILLO.

I ARRIVED ON SCENE MINUTES LATER. I DIRECTED TRAFFIC AT THE SOUTHEAST CORNER OF THE PERIMETER, JUST WEST OF LAS POSAS ROAD.

AT APPROXIMATELY 1800 HOURS, I WAS ADVISED BY SERGEANT MILLER #1968 TO CLEAR FROM THE SCENE. I DID NOT MAKE ENTRY TO THE CRIME SCENE, I WAS ONLY ASSIGNED TO THE PERIMETER.

13 DATE / TIME OF REPORT 10-22-01 / 1610	14 REPORTING OFFICER / ID NO / DIV / UNIT LENDEJAS / 2759 / WEBS / 15MM	15 APPROVED BY / ID NO <i>[Signature]</i> #17 SGT
---	--	--

CRIME / INCIDENT REPORT

VENTURA COUNTY SHERIFF'S DEPARTMENT

AGENCY IDENTIFIER CA0560000

1 CONNECTING REPORT NUMBERS		2 R.D. 8045	3 BEAT 8D	4 RB NUMBER 2001-93933
5 <input type="checkbox"/> CRIME <input type="checkbox"/> INCIDENT <input checked="" type="checkbox"/> SUPPLEMENTAL		6 <input type="checkbox"/> DOMESTIC <input type="checkbox"/> CHILD ABUSE <input type="checkbox"/> HATE <input type="checkbox"/> GANG <input type="checkbox"/> ELDERLY ABUSE		
7 CODE SECTION / DESCRIPTION (INCIDENT) OFFICER INVOLVED SHOOTING		8 CLASS. <input type="checkbox"/> Misd. <input type="checkbox"/> Fel.	9 CODE SECTION / DESCRIPTION (<input type="checkbox"/> Reclassify To)	
11 CODE SECTION / DESCRIPTION (INCIDENT)		12 CLASS. <input type="checkbox"/> Misd. <input type="checkbox"/> Fel.	13 CODE SECTION / DESCRIPTION (<input type="checkbox"/> Reclassify To)	
15 OCCURRED FROM	MO. DAY YR. TIME 10 22 01 1610	16 DOW MON	17 OCCURRED TO	18 DOW
19 LOCATION OF OFFENSE / INCIDENT ADDRESS CITY STATE ZIP DEL TACO, 121 WEST VENTURA BOULEVARD, CAMARILLO, CA 93010				
20 CODE V-VICTIM W-WITNESS R-REPORTING PARTY F-FINDER O-OWNER P-PARTY				
21 CODE	22 NAME (Last, First, Middle, Gen.) / FIRM NAME	AKA / Moniker	RACE 23	SEX 24
31 RESIDENCE ADDRESS / (<input type="checkbox"/> Same as Box # _____)		CITY	STATE	ZIP
33 BUSINESS / SCHOOL NAME		ADDRESS / (<input type="checkbox"/> Same as Box # _____)	CITY	STATE ZIP
35 OCCUPATION (<input type="checkbox"/> STUDENT)	36 DAYS OFF	37 WORK HRS	38 INTERPRETER	39 OPERATOR'S LIC. NO. / STATE
40 VEH. LIC. NO. / STATE	41 VEH. COLOR / YEAR / MAKE / MODEL / BODY STYLE	42 OTHER CHARACTERISTICS / VIN NO.		
43 CODE	44 NAME (Last, First, Middle, Gen.) / FIRM NAME	AKA / Moniker	RACE 45	SEX 46
53 RESIDENCE ADDRESS / (<input type="checkbox"/> Same as Box # _____)		CITY	STATE	ZIP
55 BUSINESS / SCHOOL NAME		ADDRESS / (<input type="checkbox"/> Same as Box # _____)	CITY	STATE ZIP
57 OCCUPATION (<input type="checkbox"/> STUDENT)	58 DAYS OFF	59 WORK HRS	60 INTERPRETER	61 OPERATOR'S LIC. NO. / STATE
62 VEH. LIC. NO. / STATE	63 VEH. COLOR / YEAR / MAKE / MODEL / BODY STYLE	64 OTHER CHARACTERISTICS / VIN NO.		
65 ARSON <input type="checkbox"/> Single Fam. Resd. <input type="checkbox"/> Inhabited <input type="checkbox"/> Uninhabited <input type="checkbox"/> Storage <input type="checkbox"/> Industrial <input type="checkbox"/> Commercial <input type="checkbox"/> Other Structure <input type="checkbox"/> Public Place <input type="checkbox"/> Vehicle <input type="checkbox"/> Unlawful Fire <input type="checkbox"/> Forest <input type="checkbox"/> Injury Occurred <input type="checkbox"/> Other	66 BURGLARY <input type="checkbox"/> Residential <input type="checkbox"/> Vehicle <input type="checkbox"/> Commercial <input type="checkbox"/> Other 67 ROBBERY <input type="checkbox"/> Bank <input type="checkbox"/> Chain Store <input type="checkbox"/> Commercial <input type="checkbox"/> Gas Station <input type="checkbox"/> Highway <input type="checkbox"/> Residence <input type="checkbox"/> Other	68 THEFT <input type="checkbox"/> Auto Parts <input type="checkbox"/> Bicycle <input type="checkbox"/> From Bldg. <input type="checkbox"/> Coin Machine <input type="checkbox"/> From Person <input type="checkbox"/> From Vehicle <input type="checkbox"/> Purse Snatch <input type="checkbox"/> Shoplift <input type="checkbox"/> Other	70 FORCE / WEAPON <input type="checkbox"/> No Force <input type="checkbox"/> No Weapon <input type="checkbox"/> Verbal Only <input type="checkbox"/> Attempt Only <input type="checkbox"/> Great Bodily Injury <input type="checkbox"/> Firearm <input type="checkbox"/> Knife <input type="checkbox"/> Hands/Fists/Feet <input type="checkbox"/> Other	72 SPECIAL INTEREST (Copy to Agency/Unit) <input type="checkbox"/> Domestic Violence <input type="checkbox"/> Sex Crime <input type="checkbox"/> Child Abuse <input type="checkbox"/> PSSA <input type="checkbox"/> Gang Related <input type="checkbox"/> Hate Crime <input type="checkbox"/> Agricultural <input type="checkbox"/> Probation <input type="checkbox"/> Parole <input type="checkbox"/> Other
69 VALUE / DOLLAR LOSS \$ VALUE / DAMAGE LOSS \$		71 DOMESTIC VIOLENCE / SEX / HATE CRIMES <input type="checkbox"/> D.V. and/or S. A. Pamphlet given to: <input type="checkbox"/> Victim <input type="checkbox"/> P-1 <input type="checkbox"/> P-2 <input type="checkbox"/> Pursuant to Sec. 6254 G.C., victim of D.V., Sex or Hate Crime requests their name be withheld from the public. <input type="checkbox"/> YES <input type="checkbox"/> NO		
73 DATE AND TIME REPORTED 10-22-01/1610	74 DATE / TIME OF REPORT 10-22-01/2357	75 REPORTING OFFICER / ID NO. / DIV. / UNIT P. SEERY / 3586 / WCP / CAM / BB		76 APPROVED BY / ID NO. [Signature] / 1917
77 COPIES TO <input type="checkbox"/> DET / MC <input type="checkbox"/> NARC <input type="checkbox"/> GANG / SED <input type="checkbox"/> STATS <input type="checkbox"/> PRESS <input type="checkbox"/> DOJ <input type="checkbox"/> COURT <input type="checkbox"/> OTHER				

NARRATIVE REPORT VENTURA COUNTY SHERIFF'S DEPARTMENT

Page 1 of 1 Continuation

AGENCY IDENTIFIER CA0560000

1 R.D. 8045	2 BEAT 8D	3 RB NUMBER 2001-93933
----------------	--------------	---------------------------

4 CODE	5 ITEM	6 QTY.	7 ITEM NAME	8 BRAND / MAKE MANUFACTURER	9 MODEL NAME OR NUMBER	10 MISC. DESCRIPTION	11 IDENTIFICATION / SERIAL NUMBER	12 VALUE
--------	--------	--------	-------------	-----------------------------	------------------------	----------------------	-----------------------------------	----------

On 10-22-01, I was working uniformed patrol (8B31) in the City of Camarillo. At approximately 1610 hours, I responded to a "request for back-up" at Del Taco, 121 West Ventura Boulevard, Camarillo.

I arrived at the scene and was directed to assist Deputy Cendejas #2759 (3C31) with traffic control at the southeast corner of the perimeter. We controlled access to the southeast entrance to the shopping center on Ventura Boulevard, west of Las Posas Road.

At approximately 1735 hours, Sergeant Miller #1968 relieved me of my traffic control duties and directed me to go in-service.

13 DATE / TIME OF REPORT 10-22-01 / 2352	14 REPORTING OFFICER / ID NO / DIV / UNIT P. SEERT / 3586 / WCPS / CAM / 8B	15 APPROVED BY / ID NO <i>[Signature]</i> #917
---	--	---

CRIME / INCIDENT REPORT

VENTURA COUNTY SHERIFF'S DEPARTMENT

AGENCY IDENTIFIER CA0560000

1 CONNECTING REPORT NUMBERS		2 R.D. 8045	3 BEAT 8D	4 RB NUMBER 2001-93933
-----------------------------	--	----------------	--------------	---------------------------

5 <input type="checkbox"/> CRIME <input type="checkbox"/> INCIDENT <input checked="" type="checkbox"/> SUPPLEMENTAL	<input type="checkbox"/> DOMESTIC <input type="checkbox"/> CHILD ABUSE <input type="checkbox"/> HATE
<input type="checkbox"/> CASE CLEARED	<input type="checkbox"/> GANG <input type="checkbox"/> ELDERLY ABUSE

7 CODE SECTION / DESCRIPTION (INCIDENT) OFFICER INVOLVED SHOOTING	8 CLASS. <input type="checkbox"/> Misd. <input type="checkbox"/> Fel.	9 CODE SECTION / DESCRIPTION (<input type="checkbox"/> Reclassify To)	10 CLASS. <input type="checkbox"/> Misd. <input type="checkbox"/> Fel.
--	---	--	--

11 CODE SECTION / DESCRIPTION (INCIDENT)	12 CLASS. <input type="checkbox"/> Misd. <input type="checkbox"/> Fel.	13 CODE SECTION / DESCRIPTION (<input type="checkbox"/> Reclassify To)	14 CLASS. <input type="checkbox"/> Misd. <input type="checkbox"/> Fel.
--	--	---	--

15 OCCURRED FROM MO. DAY YR. TIME 10 22 01 1610	16 DOW MON	17 OCCURRED TO MO. DAY YR. TIME	18 DOW
---	---------------	------------------------------------	--------

19 LOCATION OF OFFENSE / INCIDENT ADDRESS 121 W. VENTURA BLVD.	CITY CAMARILLO	STATE CA	ZIP 93010
---	-------------------	-------------	--------------

20 CODE: V-VICTIM W-WITNESS R-REPORTING PARTY F-FINDER O-OWNER P-PARTY
--

21 CODE	22 NAME (Last, First, Middle, Gen.) / FIRM NAME	AKA / Moniker	RACE	SEX	25 HT	26 WT	27 HAIR	28 EYES	29 DOB	30 AGE
---------	---	---------------	------	-----	-------	-------	---------	---------	--------	--------

31 RESIDENCE ADDRESS / (<input type="checkbox"/> Same as Box #)	CITY	STATE	ZIP	32 RESIDENCE PHONE ()
---	------	-------	-----	---------------------------

33 BUSINESS / SCHOOL NAME	ADDRESS / (<input type="checkbox"/> Same as Box #)	CITY	STATE	ZIP	34 BUSINESS PHONE ()
---------------------------	--	------	-------	-----	--------------------------

35 OCCUPATION (<input type="checkbox"/> STUDENT)	36 DAYS OFF	37 WORK HRS	38 INTERPRETER	39 OPERATOR'S LIC. NO. / STATE
---	-------------	-------------	----------------	--------------------------------

40 VEH. LIC. NO. / STATE	41 VEH. COLOR / YEAR / MAKE / MODEL / BODY STYLE	42 OTHER CHARACTERISTICS / VIN NO.
--------------------------	--	------------------------------------

43 CODE	44 NAME (Last, First, Middle, Gen.) / FIRM NAME	AKA / Moniker	RACE	SEX	47 HT	48 WT	49 HAIR	50 EYES	51 DOB	52 AGE
---------	---	---------------	------	-----	-------	-------	---------	---------	--------	--------

53 RESIDENCE ADDRESS / (<input type="checkbox"/> Same as Box #)	CITY	STATE	ZIP	54 RESIDENCE PHONE ()
---	------	-------	-----	---------------------------

55 BUSINESS / SCHOOL NAME	ADDRESS / (<input type="checkbox"/> Same as Box #)	CITY	STATE	ZIP	56 BUSINESS PHONE ()
---------------------------	--	------	-------	-----	--------------------------

57 OCCUPATION (<input type="checkbox"/> STUDENT)	58 DAYS OFF	59 WORK HRS	60 INTERPRETER	61 OPERATOR'S LIC. NO. / STATE
---	-------------	-------------	----------------	--------------------------------

62 VEH. LIC. NO. / STATE	63 VEH. COLOR / YEAR / MAKE / MODEL / BODY STYLE	64 OTHER CHARACTERISTICS / VIN NO.
--------------------------	--	------------------------------------

65 ARSON <input type="checkbox"/> Single Fam. Resd. <input type="checkbox"/> Inhabited <input type="checkbox"/> Uninhabited <input type="checkbox"/> Storage <input type="checkbox"/> Industrial <input type="checkbox"/> Commercial <input type="checkbox"/> Other Structure <input type="checkbox"/> Public Place <input type="checkbox"/> Vehicle <input type="checkbox"/> Unlawful Fire <input type="checkbox"/> Forest <input type="checkbox"/> Injury Occurred <input type="checkbox"/> Other	66 BURGLARY <input type="checkbox"/> Residential <input type="checkbox"/> Vehicle <input type="checkbox"/> Commercial <input type="checkbox"/> Other	67 ROBBERY <input type="checkbox"/> Bank <input type="checkbox"/> Chain Store <input type="checkbox"/> Commercial <input type="checkbox"/> Gas Station <input type="checkbox"/> Highway <input type="checkbox"/> Residence <input type="checkbox"/> Other	68 THEFT <input type="checkbox"/> Auto Parts <input type="checkbox"/> Bicycle <input type="checkbox"/> From Bldg. <input type="checkbox"/> Coin Machine <input type="checkbox"/> From Person <input type="checkbox"/> From Vehicle <input type="checkbox"/> Purse Snatch <input type="checkbox"/> Shoplift <input type="checkbox"/> Other	69 VALUE / DOLLAR LOSS \$ VALUE / DAMAGE LOSS \$	70 FORCE / WEAPON <input type="checkbox"/> No Force <input type="checkbox"/> No Weapon <input type="checkbox"/> Verbal Only <input type="checkbox"/> Attempt Only <input type="checkbox"/> Great Bodily Injury <input type="checkbox"/> Firearm <input type="checkbox"/> Knife <input type="checkbox"/> Hands/Fists/Feet <input type="checkbox"/> Other	71 DOMESTIC VIOLENCE / SEX / HATE CRIMES <input type="checkbox"/> D.V. and/or S. A. Pamphlet given to: <input type="checkbox"/> Victim <input type="checkbox"/> P-1 <input type="checkbox"/> P-2 <input type="checkbox"/> Pursuant to Sec. 6254 G.C., victim of D.V., Sex or Hate Crime requests their name be withheld from the public. <input type="checkbox"/> YES <input type="checkbox"/> NO	72 SPECIAL INTEREST (Copy to Agency/Unit) <input type="checkbox"/> Domestic Violence <input type="checkbox"/> Sex Crime <input type="checkbox"/> Child Abuse <input type="checkbox"/> PSSA <input type="checkbox"/> Gang Related <input type="checkbox"/> Hate Crime <input type="checkbox"/> Agricultural <input type="checkbox"/> Probation <input type="checkbox"/> Parole <input type="checkbox"/> Other
--	--	--	--	---	--	---	---

73 DATE AND TIME REPORTED 10-22-01 / 1610	74 DATE / TIME OF REPORT 10-22-01 / 2330	75 REPORTING OFFICER / ID NO. / DIV. / UNIT BRETT #3512 / WEB / CAM PAT	76 APPROVED BY / ID NO. [Signature] #1917
--	---	--	--

77 COPIES TO <input type="checkbox"/> DET/MC <input type="checkbox"/> NARC <input type="checkbox"/> GANG/SED <input type="checkbox"/> STATS <input type="checkbox"/> PRESS <input type="checkbox"/> DCJ <input type="checkbox"/> COURT <input type="checkbox"/> OTHER

NARRATIVE REPORT VENTURA COUNTY SHERIFF'S DEPARTMENT

Page 3 of 3 Continuation

AGENCY IDENTIFIER CA0560000

1 R.D. 8045	2 BEAT 8D01	3 RB NUMBER 2001-93933
----------------	----------------	---------------------------

4 CODE	5 ITEM	6 QTY.	7 ITEM NAME	8 BRAND / MAKE MANUFACTURER	9 MODEL NAME OR NUMBER	10 MISC. DESCRIPTION	11 IDENTIFICATION / SERIAL NUMBER	12 VALUE
--------	--------	--------	-------------	-----------------------------	------------------------	----------------------	-----------------------------------	----------

On 10-22-01, at about 1600 hours, I was working uniformed patrol in a marked Sheriff's vehicle for the city of Camarillo. (8D31). On my vehicle radio I heard an undercover narcotics unit request Code 3(lights and siren) back up to the Del Taco parking lot on Ventura Blvd. in Camarillo. I was traveling east on Ventura Blvd. just east of the intersection with Carmen Drive. I informed Ventura County Sheriff's Dispatch I would be responding Code 3 to the Del Taco parking lot. I activated my vehicle's lights and siren and performed a U-turn on Ventura Boulevard. I traveled west on Ventura Boulevard towards Del taco.

I arrived on the south side of Del Taco adjacent to the Texaco Gas Station. I exited my patrol vehicle and I spoke with Deputy Slominski #3424, who was taping off the Del Taco parking lot with crime scene tape. Deputy Slominski told me the Del Taco parking lot was a crime scene. I retrieved some crime scene tape from my vehicle and assisted Deputy Slominski with taping off the crime scene.

Deputy Slominski and I taped off the east parking lot of the Camarillo Town Center, adjacent to Del taco, with crime scene tape.

After I finished taping off the crime scene, I stood on the perimeter of the crime scene near the entrance to the east parking lot. I was waiting to direct fire and emergency personnel to the crime scene.

While I was waiting for emergency personnel to arrive, I started a crime scene log for all personnel entering and leaving the crime scene.

At about 1645 hours, Cadet [REDACTED] #4008 relieved me and Cadet [REDACTED] maintained the crime scene log.

I stood on the southwest perimeter of the crime scene making sure no unauthorized personnel entered the crime scene.

At about 1730 hours, Sergeant Miller#1968 told me to return to my assigned are in the city of Camarillo because there was enough personnel at the crime scene.

13 DATE / TIME OF REPORT

10-22-01/2100

14 REPORTING OFFICER / ID NO / DIV / UNIT

S. BRITT #3572 /WCPS/CAM-PAT

15 APPROVED BY / ID NO

[Signature] #1917 SGT

CRIME / INCIDENT REPORT

VENTURA COUNTY SHERIFF'S DEPARTMENT
AGENCY IDENTIFIER CA0560000

1 CONNECTING REPORT NUMBERS
2 R.D. 3 BEAT 4 RB NUMBER
8045 8D01 2001 - 93933

5 CRIME INCIDENT SUPPLEMENTAL
6 DOMESTIC CHILD ABUSE HATE
GANG ELDERLY ABUSE

7 CODE SECTION / DESCRIPTION (INCIDENT)
OFFICER INVOLVED SHOOTING
8 CLASS.
9 CODE SECTION / DESCRIPTION (Reclassify To)
10 CLASS.

11 CODE SECTION / DESCRIPTION (INCIDENT)
12 CLASS.
13 CODE SECTION / DESCRIPTION (Reclassify To)
14 CLASS.

15 OCCURRED MO. DAY YR. TIME
16 DOW
17 OCCURRED MO. DAY YR. TIME
18 DOW

19 LOCATION OF OFFENSE / INCIDENT ADDRESS CITY STATE ZIP
121 W. VENTURA BLVD. CAMARILLO, CA 93010

20 CODE V. SECTN W. WITNESS R. REPORTING PARTY F. FINDER O. OWNER P. PARTY
21 CODE 22 NAME (Last, First, Middle, Gen.) / FIRM NAME AKA / Moniker RACE SEX HT WT HAIR EYES DOB AGE

31 RESIDENCE ADDRESS / (Same as Box #) CITY STATE ZIP
32 RESIDENCE PHONE

33 BUSINESS / SCHOOL NAME ADDRESS / (Same as Box #) CITY STATE ZIP
34 BUSINESS PHONE

35 OCCUPATION (STUDENT) 36 DAYS OFF 37 WORK HRS 38 INTERPRETER 39 OPERATOR'S LIC. NO. / STATE

40 VEH. LIC. NO. / STATE 41 VEH. COLOR / YEAR / MAKE / MODEL / BODY STYLE 42 OTHER CHARACTERISTICS / VIN NO.

43 CODE 44 NAME (Last, First, Middle, Gen.) / FIRM NAME AKA / Moniker RACE SEX HT WT HAIR EYES DOB AGE

53 RESIDENCE ADDRESS / (Same as Box #) CITY STATE ZIP
54 RESIDENCE PHONE

55 BUSINESS / SCHOOL NAME ADDRESS / (Same as Box #) CITY STATE ZIP
56 BUSINESS PHONE

57 OCCUPATION (STUDENT) 58 DAYS OFF 59 WORK HRS 60 INTERPRETER 61 OPERATOR'S LIC. NO. / STATE

62 VEH. LIC. NO. / STATE 63 VEH. COLOR / YEAR / MAKE / MODEL / BODY STYLE 64 OTHER CHARACTERISTICS / VIN NO.

65 ARSON 66 BURGLARY 68 THEFT 70 FORCE / WEAPON 72 SPECIAL INTEREST
67 ROBBERY 69 VALUE / DOLLAR LOSS 71 DOMESTIC VIOLENCE / SEX / HATE CRIMES

73 DATE AND TIME REPORTED 74 DATE / TIME OF REPORT 75 REPORTING OFFICER / ID NO. / DIV / UNIT 76 APPROVED BY / ID NO.

77 COPIES TO (DET/MC) (NARC) (GANG/SEB) (STATS) (INVEST) (DOJ) (COURT) (OTHER)

NARRATIVE REPORT VENTURA COUNTY SHERIFF'S DEPARTMENT

Page 3 of 3 Continuation

AGENCY IDENTIFIER CA0560000

1 R.D. 8045	2 BEAT 8001	3 RB NUMBER 2001-93933
----------------	----------------	---------------------------

4 CODE	5 ITEM	6 QTY.	7 ITEM NAME	8 BRAND / MAKE MANUFACTURER	9 MODEL NAME OR NUMBER	10 MISC. DESCRIPTION	11 IDENTIFICATION / SERIAL NUMBER	12 VALUE
--------	--------	--------	-------------	-----------------------------	------------------------	----------------------	-----------------------------------	----------

**Supplemental Report
RB# 2001-93933**

On 10/22/01, at approximately 1620 hrs., I was dispatched to 121 W. Ventura Blvd., Camarillo, to assist in traffic control regarding the officer involved shooting.

Upon arrival I contacted Sgt. Hess. The crime scene perimeter was taped off with police tape. Sgt. Hess told me to take over the crime scene entry log from Dep. Britt. I was in charge of documenting police personnel that entered and exited the crime scene between the hours of 1620 hrs. - 0022 hrs. (10/23/01).

On 10/23/01, at 0022 hrs., I was relieved of my duties and I gave the log sheet to Sgt. Hess.

13 DATE / TIME OF REPORT 10/23/01 1235 hrs.	14 REPORTING OFFICER / ID NO / DIV / UNIT [REDACTED] #4008 / CADET CAMARILLO	15 APPROVED BY / ID NO SGT ALAINE #1667
--	---	--

VENTURA COUNTY SHERIFF'S DEPARTMENT

CRIME SCENE ENTRY LOG

AGENCY IDENTIFIED CA05600

PAGE 1 OF

ORIGINAL INCIDENT/OFFENSE		DATE/TIME OF INCIDENT	LOCATION OF INCIDENT	
		10-22-01	DEL TACO PARKING LOT	
TIME	NAME/I.D.	ASSIGNMENT	REASON	
1618	1635 AMR #443		1	
1618	1650 FIRE #52			
1619	0022 CAPTAIN MORRIS	CAPTAIN CAMARELLO		
1622	1632 1632 JON VINCENT #1598	FIRE 55		
1623	1628 CAPTAIN SINS	BATALION #1	FIRE/EMT	
1624	2105 SGT ALLAIRE	CAM - PD		
1624	2000 CADET [REDACTED]	VCSD		
1625	1800 DET ^{SA} JOSE [REDACTED]	DETECTIVE CAM-	INTERVIEWS	
1625	1810 COMMANDER TENNESSEN	COMMANDER CAM-PD		
1629	1705 CAPTAIN [REDACTED]	FIRE #55		
1630	1830 SENIOR DEPUTY JOAQUIN DIAZ	VCSD		
1630	1643 [REDACTED]	AMR / SUPERVISOR		
1630	1643 [REDACTED]	AMR / SUPERVISOR		
1632	1643 NORA SOLER #233	DEPUTY / CAM-PD		
1632	0022 SENIOR DEPUTY RHODS #1138	VCSD		
1634	1643 [REDACTED]	EMS SUPERVISOR	MEDICAL	
1634	1643 [REDACTED]	ST JOHNS	MEDICAL	
1635	1800 DET PETERSON #2784	VCSD / CAM-PD		
1636	0022 SGT KELLY #1824	MAJOR CRIMES		
1637	1700 SENIOR DEPUTY DAVIDSON 2775	VCSD		
1638	1639 A. MESA #2016	VCSD		
1639	1700 PANZA #1204	VCSD		
1640	1800 SENIOR WOOF #2893	VCSD		
1641	2230 KRAIG CROUSE #558U	VCSD		
1641	1740 SGT MACAULA #1774	VCSD		

ORIGINAL INCIDENT/OFFENSE	DATE/TIME OF INCIDENT	LOCATION OF INCIDENT	
TIME	NAME/I.D.	ASSIGNMENT	REASON
1641	2137	Sgt LORENSEN #0797	MAJOR CRIMES
1641	2010	ANDREW #3074	MAJOR CRIMES
1642	2230	[REDACTED]	CITIZEN
1643	2130	[REDACTED]	B+I
1643	230	[REDACTED]	B+I
1646	0022	Linder #1444	VCSD
1647	2110	PARIS #3545	VCSD
1647	1900	Tougast #2329	Oxnard PD
1648	1826	DeMattis #1535	VCSD
1648	1700	Laughlin #2547	VCSD
1649	2135	Arends #1840	VCSD
1650	1927	Wells #352	VCSD
1650	1932	Whiteside #3079	VCSD
1650	1730	Wisotsky #	Special Counsel
1652	1800	Lewis #1002	VCSD
1652	1745	Cole #4067	Oxnard PD
1653	2145	Fadlar #0684	DXND
1653	1726	Barros #1381	VCSD
1654	2045	Ferguson #2686	VCSD
1655	1745	Laughlin #1485	Oxnard
	1845	Ferguson #2686	
1656	0022	Sanders #2013	VCSD
1656	1825	Nishimoto #3751	VCSD
	0022	Nelson #2074	VCSD
	1845		

VENTURA COUNTY SHERIFF'S DEPARTMENT

CRIME SCENE ENTRY LOG

AGENCY IDENTIFIED CA05600

PAGE OF

ORIGINAL INCIDENT/OFFENSE	DATE/TIME OF INCIDENT	LOCATION OF INCIDENT
---------------------------	-----------------------	----------------------

VI-93933

TIME	TIME	NAME/ I.D.	ASSIGNMENT	REASON
1700	1750	Seitz # 4100	Oxnard	
1705	1825	Mueves # 1931	Oxnard	
1703	0022	Matson # 1875	VCSD	
1703	1900	House # 1141	VCSD	
1705	1900	Soler # 2331	VCSD	
1707	1720	Clay # 1636	EMT	
1707	2007	Sliva # 2559	VCSD	
1707	1900	Cranbach #	Oxnard PD	
1710	1900	Hackstra # 0572	Oxnard PD	
1710	1900	Chennault # 0179	Oxnard PD	
1711	2120	Harrison # 1513	VCSD	
1711	0022	Richie	Narr.	
1714	2215	Meza # 2616	VCSD	
1716	1503	[REDACTED]	Psychologist	
1720	1728	Keller # 1630	VCSD	
720	0022	[REDACTED]	Citizen Patrol	
725	2030	Powers # 1365	VCSD	
726	1901	Kitzmann # VCDSA	DA	
726	1830	Miller # 1568	1440 VCSD	
727	215	Cook # 3795	CADET	Common Post 54-AD
?	1720	[REDACTED]	Egypt # 2	
727	1900	Johnson # 1319	IA.	
730	0022	Miller # 151	VCSD	
730	1746	EDWARDS	VCSD	
800	2220	Montgomery # 1047	VCSD	

PERSONNEL ROSTER

COMPLETED BY:

DATE/TIME:

FILE#

INCIDENT: 93933

MISSION:

Call Sign	VEH #	NAME(S), RANK, AGENCY	EMP. #	ASSIGNMENT	SPECIAL SKILLS	TIME IN	TIME OUT
		Martinez # 2295		VCSD		1914	1900
		San Jose # 1541		VCSD		1600	1800
		Baxter # 4035		VCSD		1800	1622
		Ferrill # 3322		VCSD		1500	0027
		Trotter # 2210		VCSD		1800	2110
		Smith # 2770		VCSD		1800	2040
		Bolger # 2165		VCSD		1820	1900
		Popp # 2277		VCSD		1830	0022
		Honarica # 0949		VCSD		1900	2050
		Wisnisky #	SC	VCSD/SPECIAL	WHEEL	1925	2100
		Hanks # 191	DA	DA		1925	2315
		Bolger # 2165		VCSD		1950	2140
		Stove # 745	DA			1950	0022
		ARanson # 135	VPD			2100	2305
		Bennard # 3027		VCSD		1600	2300
		Clancy # 2605		VCSD		1600	2300
		Zayas # 2140		VCSD		2207	2300
		Nelson # 2896		VCSD		2205	0022
		Kitzman #	DA			2205	0022
		Shimmel	DA			2205	0022
		Tougas # 2329	Oxn			2205	0022
		Danielson # 2775		VCSD		2205	2315
		Sonstegard # 4182	Oxn	Oxn PD		2205	2300
		Liberian, Harold	POA	Attorney		2205	0022
		Stowinski # 3474		VCSD		2205	2215
		Fish & Christianson		Citizen Patrol		1610	2230

PERSONNEL ROSTER

COMPLETED BY:

DATE/TIME:

FILE#

INCIDENT:

MISSION:

Call Sign	VEH #	NAME(S), RANK, AGENCY	EMP. #	ASSIGNMENT	SPECIAL SKILLS	TIME IN	TIME OUT
			Bob T			2330	0009
			Tow			2300	2340

CRIME / INCIDENT REPORT

VENTURA COUNTY SHERIFF'S DEPARTMENT

AGENCY IDENTIFIER CA0560000

1 CONNECTING REPORT NUMBERS 01-90398				2 R.D. 8045		3 BEAT 8D1		4 RB NUMBER 01-93933											
5 <input type="checkbox"/> CRIME <input type="checkbox"/> INCIDENT <input checked="" type="checkbox"/> SUPPLEMENTAL <input type="checkbox"/> CASE CLEARED					6 <input type="checkbox"/> DOMESTIC <input type="checkbox"/> CHILD ABUSE <input type="checkbox"/> HATE <input type="checkbox"/> GANG <input type="checkbox"/> ELDERLY ABUSE														
7 CODE SECTION / DESCRIPTION (INCIDENT) 245 (d)(1) PC. ADW ON A PEACE OFFICER				8 CLASS. <input type="checkbox"/> Misd. <input checked="" type="checkbox"/> Fel.		9 CODE SECTION / DESCRIPTION (<input type="checkbox"/> Reclassify To)				10 CLASS. <input type="checkbox"/> Misd. <input type="checkbox"/> Fel.									
11 CODE SECTION / DESCRIPTION (INCIDENT)				12 CLASS. <input type="checkbox"/> Misd. <input type="checkbox"/> Fel.		13 CODE SECTION / DESCRIPTION (<input type="checkbox"/> Reclassify To)				14 CLASS. <input type="checkbox"/> Misd. <input type="checkbox"/> Fel.									
15 OCCURRED FROM MO. DAY YR. TIME 10 22 01 1611				16 DOW MON		17 OCCURRED TO MO. DAY YR. TIME 10 22 01 1611				18 DOW MON									
19 LOCATION OF OFFENSE / INCIDENT ADDRESS CITY STATE ZIP DELTA CO (PARKING LOT) 131 W VENTURA BLVD. CAMARILLO, CA 93010																			
20 CODE: V - VICTIM W - WITNESS R - REPORTING PARTY F - FINDER O - OWNER P - PARTY																			
21 CODE		22 NAME (Last, First, Middle, Gen.) / FIRM NAME			AKA / Moniker		23 RACE	24 SEX	25 HT	26 WT	27 HAIR	28 EYES	29 DOB	30 AGE					
31 RESIDENCE ADDRESS / (<input type="checkbox"/> Same as Box # _____) CITY STATE ZIP								32 RESIDENCE PHONE ()											
33 BUSINESS / SCHOOL NAME ADDRESS / (<input type="checkbox"/> Same as Box # _____) CITY STATE ZIP								34 BUSINESS PHONE ()											
35 OCCUPATION (<input type="checkbox"/> STUDENT)				36 DAYS OFF		37 WORK HRS		38 INTERPRETER		39 OPERATOR'S LIC. NO. / STATE									
40 VEH. LIC. NO. / STATE			41 VEH. COLOR / YEAR / MAKE / MODEL / BODY STYLE			42 OTHER CHARACTERISTICS / VIN NO.													
43 CODE		44 NAME (Last, First, Middle, Gen.) / FIRM NAME			AKA / Moniker		45 RACE	46 SEX	47 HT	48 WT	49 HAIR	50 EYES	51 DOB	52 AGE					
53 RESIDENCE ADDRESS / (<input type="checkbox"/> Same as Box # _____) CITY STATE ZIP								54 RESIDENCE PHONE ()											
55 BUSINESS / SCHOOL NAME ADDRESS / (<input type="checkbox"/> Same as Box # _____) CITY STATE ZIP								56 BUSINESS PHONE ()											
57 OCCUPATION (<input type="checkbox"/> STUDENT)				58 DAYS OFF		59 WORK HRS		60 INTERPRETER		61 OPERATOR'S LIC. NO. / STATE									
62 VEH. LIC. NO. / STATE			63 VEH. COLOR / YEAR / MAKE / MODEL / BODY STYLE			64 OTHER CHARACTERISTICS / VIN NO.													
65 ARSON <input type="checkbox"/> Single Fam. Resd. <input type="checkbox"/> Inhabited <input type="checkbox"/> Uninhabited <input type="checkbox"/> Storage <input type="checkbox"/> Industrial <input type="checkbox"/> Commercial <input type="checkbox"/> Other Structure <input type="checkbox"/> Public Place <input type="checkbox"/> Vehicle <input type="checkbox"/> Unlawful Fire <input type="checkbox"/> Forest <input type="checkbox"/> Injury Occurred <input type="checkbox"/> Other				66 BURGLARY <input type="checkbox"/> Residential <input type="checkbox"/> Vehicle <input type="checkbox"/> Commercial <input type="checkbox"/> Other 67 ROBBERY <input type="checkbox"/> Bank <input type="checkbox"/> Chain Store <input type="checkbox"/> Commercial <input type="checkbox"/> Gas Station <input type="checkbox"/> Highway <input type="checkbox"/> Residence <input type="checkbox"/> Other				68 THEFT <input type="checkbox"/> Auto Parts <input type="checkbox"/> Bicycle <input type="checkbox"/> From Bldg. <input type="checkbox"/> Coin Machine <input type="checkbox"/> From Person <input type="checkbox"/> From Vehicle <input type="checkbox"/> Purse Snatch <input type="checkbox"/> Shoplift <input type="checkbox"/> Other				70 FORCE / WEAPON <input type="checkbox"/> No Force <input type="checkbox"/> No Weapon <input type="checkbox"/> Verbal Only <input type="checkbox"/> Attempt Only <input type="checkbox"/> Great Bodily Injury <input type="checkbox"/> Firearm <input type="checkbox"/> Knife <input type="checkbox"/> Hands/Fists/Feet <input type="checkbox"/> Other				72 SPECIAL INTEREST (Copy to Agency/Unit) <input type="checkbox"/> Domestic Violence <input type="checkbox"/> Sex Crime <input type="checkbox"/> Child Abuse <input type="checkbox"/> PSSA <input type="checkbox"/> Gang Related <input type="checkbox"/> Hate Crime <input type="checkbox"/> Agricultural <input type="checkbox"/> Probation <input type="checkbox"/> Parole <input type="checkbox"/> Other			
69 VALUE / DOLLAR LOSS \$ _____ VALUE / DAMAGE LOSS \$ _____						71 DOMESTIC VIOLENCE / SEX / HATE CRIMES <input type="checkbox"/> D.V. and/or S. A. Pamphlet given to: <input type="checkbox"/> Victim <input type="checkbox"/> P-1 <input type="checkbox"/> P-2 <input type="checkbox"/> Pursuant to Sec. 6254 G.C., victim of D.V., Sex or Hate Crime requests their name be withheld from the public. <input type="checkbox"/> YES <input type="checkbox"/> NO													
73 DATE AND TIME REPORTED 10-22-01 / 1611			74 DATE / TIME OF REPORT 10-25-01 / 1400			75 REPORTING OFFICER / ID NO. / DIV / UNIT V. INOW 2817 / WCP / HQ			76 APPROVED BY / ID NO. A. R. Kelley 4822										
77 COPIES TO: <input type="checkbox"/> DET / MC <input type="checkbox"/> NARC <input type="checkbox"/> GANG / SED <input type="checkbox"/> STATS <input type="checkbox"/> PRESS <input type="checkbox"/> DCJ <input type="checkbox"/> COURT <input type="checkbox"/> OTHER																			

NARRATIVE REPORT VENTURA COUNTY SHERIFF'S DEPARTMENT

Page 1 of 1

Continuation

AGENCY IDENTIFIER CA0560000

1 R.D. 8045	2 BEAT 8D1	3 RB NUMBER 01-93933
-----------------------	----------------------	--------------------------------

4 CODE	5 ITEM	6 QTY.	7 ITEM NAME	8 BRAND / MAKE MANUFACTURER	9 MODEL NAME OR NUMBER	10 MISC. DESCRIPTION	11 IDENTIFICATION / SERIAL NUMBER	12 VALUE
--------	--------	--------	-------------	-----------------------------	------------------------	----------------------	-----------------------------------	----------

On 10/22/01, at about 1611 hours, I was working as the Headquarters Station DARE Officer. I was inside my office at 3100 N. Rose Ave. (El Rio Community Gymnasium.) I heard dispatch send Camarillo patrol units, code 3, to assist the narcotics unit in the Del Taco parking lot on Ventura Blvd. I was unable to hear radio traffic from the units on scene.

I contacted dispatch and asked if they needed me to respond to Camarillo. Dispatch told me to respond to Camarillo to assist. I arrived at about 1615 hours. I contacted Sgt. Gary Hess and asked if I could assist. Sgt. Hess told me there was an officer involved shooting and to take a perimeter position on the north side, in front of Pier 1 Imports. Sgt. Hess asked me to keep pedestrians and other Sheriff employees from entering the crime scene. I remained on the perimeter until about 1900 hours when SST [REDACTED] relieved me. Sgt. Hess told me that he no longer needed my assistance.

13 DATE / TIME OF REPORT 10/24/01 1600	14 REPORTING OFFICER / ID NO / DIV / UNIT Dep. Virginia Tinoco #2817	15 APPROVED BY / ID NO <i>[Signature]</i>
--	--	--

CRIME / INCIDENT REPORT

VENTURA COUNTY SHERIFF'S DEPARTMENT
AGENCY IDENTIFIER CA0560000

1 CONNECTING REPORT NUMBERS
2 R.D. 3 BEAT 4 RB NUMBER
8045 8D 2001-93933

5 CRIME INCIDENT SUPPLEMENTAL
6 DOMESTIC CHILD ABUSE HATE
CASE CLEARED GANG ELDERLY ABUSE

7 CODE SECTION / DESCRIPTION (INCIDENT)
OFFICER INVOLVED SHOOTING
8 CLASS. CODE SECTION / DESCRIPTION (Reclassify To)
10 CLASS.

11 CODE SECTION / DESCRIPTION (INCIDENT)
12 CLASS. CODE SECTION / DESCRIPTION (Reclassify To)
14 CLASS.

15 OCCURRED MO. DAY YR. TIME
16 DOW 17 OCCURRED MO. DAY YR. TIME
18 DOW

19 LOCATION OF OFFENSE / INCIDENT ADDRESS CITY STATE ZIP
DEL TACO 121 W. VENTURA BLVD, CAMARILLO, CA. 93010

20 CODE: V-VICTIM W-WITNESS R-REPORTING PARTY F-FINDER O-OWNER P-PARTY

21 CODE 22 NAME (Last, First, Middle, Gen.) / FIRM NAME AKA / Moniker RACE SEX HT WT HAIR EYES DOB AGE

31 RESIDENCE ADDRESS / (Same as Box #) CITY STATE ZIP 32 RESIDENCE PHONE

33 BUSINESS / SCHOOL NAME ADDRESS / (Same as Box #) CITY STATE ZIP 34 BUSINESS PHONE

35 OCCUPATION (STUDENT) 36 DAYS OFF 37 WORK HRS 38 INTERPRETER 39 OPERATOR'S LIC. NO. / STATE

40 VEH. LIC. NO. / STATE 41 VEH. COLOR / YEAR / MAKE / MODEL / BODY STYLE 42 OTHER CHARACTERISTICS / VIN NO.

43 CODE 44 NAME (Last, First, Middle, Gen.) / FIRM NAME AKA / Moniker RACE SEX HT WT HAIR EYES DOB AGE

53 RESIDENCE ADDRESS / (Same as Box #) CITY STATE ZIP 54 RESIDENCE PHONE

55 BUSINESS / SCHOOL NAME ADDRESS / (Same as Box #) CITY STATE ZIP 56 BUSINESS PHONE

57 OCCUPATION (STUDENT) 58 DAYS OFF 59 WORK HRS 60 INTERPRETER 61 OPERATOR'S LIC. NO. / STATE

62 VEH. LIC. NO. / STATE 63 VEH. COLOR / YEAR / MAKE / MODEL / BODY STYLE 64 OTHER CHARACTERISTICS / VIN NO.

65 ARSON 66 BURGLARY 68 THEFT 70 FORGE / WEAPON 72 SPECIAL INTEREST
67 ROBBERY 69 VALUE / DOLLAR LOSS 71 DOMESTIC VIOLENCE / SEX / HATE CRIMES

73 DATE AND TIME REPORTED 74 DATE / TIME OF REPORT 75 REPORTING OFFICER / ID NO. / DIV / UNIT APPROVED BY / ID NO.

CRIME / INCIDENT REPORT VENTURA COUNTY SHERIFF'S DEPARTMENT
 (CONTINUED) Page 2 of 2 AGENCY IDENTIFIER CA0560000

78 RB NUMBER
01-93933

79 **ADDITIONAL NAME** (Complete Front Page First)

80 CODE	81 NAME (Last, First, Middle, Gen.) / FIRM NAME	AKA / Moniker	82 RACE	83 SEX	84 HT	85 WT	86 HAIR	87 EYES	88 DOB	89 AGE
90 RESIDENCE ADDRESS / (<input type="checkbox"/> Same as Box _____) CITY STATE ZIP							91 RESIDENCE PHONE ()			
92 BUSINESS / SCHOOL NAME ADDRESS / (<input type="checkbox"/> Same as Box _____) CITY STATE ZIP							93 BUSINESS PHONE ()			
94 OCCUPATION (<input type="checkbox"/> STUDENT)			95 DAYS OFF		96 WORK HRS		97 INTERPRETER		98 OPERATOR'S LIC. NO. / STATE	
99 VEHICLE LIC. NO. / STATE		100 VEH. COLOR / YEAR / MAKE / MODEL / BODY STYLE			101 OTHER CHARACTERISTICS / VIN NO.					

102 **DOMESTIC VIOLENCE** (PC 13700, 13730) * COMPLETE #70 & 71 ON FRONT PAGE

103 / RESPONDED TO A CALL INVOLVING A DOMESTIC INCIDENT:

Parties involved are described in 13700 (B) PC and

Incident was verbal only, no evidence of crime, physical violence or traumatic condition existed. (brief narrative required) or

A misdemeanor (_____ PC) occurred and no prosecution was desired by any involved party.

A felony A misdemeanor arrest was made for (_____ PC)

104 **RELATIONSHIP OF PARTIES**

SPOUSES FORMER SPOUSES

DATING/ ENGAGED FORMER DATING

COHABITANTS FORMER COHABITANT

PARENTS OF CHILD FROM RELATIONSHIP

105 # OF PRIOR RESPONSES? _____
 ALCOHOL/DRUG USE BY ABUSER? Yes No

106 **BICYCLE INFORMATION**

107 STOLEN LOST (Safekeeping, Found, Recovered, Evidence, use Property / Evidence Report)

108 Boys ATB Road Hybrid Girls Juv. BMX Cruiser

109 COLOR 110 MAKE / MODEL 111 FRAME SIZE 112 WHEEL SIZE 113 GEARS 114 SERIAL NUMBER

115 LICENSE NO. / CITY 116 ADDITIONAL EQUIPMENT OR IDENTIFYING CHARACTERISTICS 117 VALUE

118 **NARRATIVE** If crime report, include brief description below (establishing elements of crime.) Use Narrative Report for details of crime. List stolen / lost property (use format below.) Enter total value/dollar loss on #69. All suspect information on Suspect Report.

119 **PROPERTY CLASSIFICATION CODES**

SP - STOLEN PROPERTY
 LP - LOST PROPERTY

A - CURRENCY / NOTES
 B - JEWELRY / PRECIOUS METALS
 C - CLOTHING / FURS

D - VEHICLE
 E - OFFICE EQUIPMENT
 F - ELECTRONIC EQUIPMENT

G - FIREARMS
 H - HOUSEHOLD GOODS
 I - CONSUMABLE GOODS

J - LIVESTOCK
 K - MISCELLANEOUS

120 CODE	121 ITEM	122 QTY.	123 ITEM NAME	124 BRAND / MAKE MANUFACTURER	125 MODEL / NAME OR NUMBER	126 MISC. DESCRIPTION	127 IDENTIFICATION / SERIAL NUMBER	128 VALUE	
/			ON 10-22-01 I WAS DISPATCHED TO ASSIST WITH A CRIME SCENE, AT 1650 HOURS, I ARRIVED AT THE PARKING LOT OF DEL TACO, 121 W. VENTURA BLVD. I CHECKED - IN WITH CADET [REDACTED] (# [REDACTED]). I WAS ADVISED BY SERGEANT HESS (#1917) TO BE A SCRIBE FOR COMMANDER TENNESSEN (#1186). TENNESSEN REQUESTED I LISTEN IN ON THE BRIEFING BY CAPTAIN RITCHIE, TENNESSEN THEN REQUESTED I ASSIST SGT. HESS.						
/			AT APPROXIMATELY 1810 HOURS, I RELIEVED DEP. SGLER (#2331) FROM HER POSITION AND SECURED THE SOUTHEAST PORTION OF THE INTERIOR CRIME SCENE, NEAR THE DEL TACO DRIVE-THRU.						
/			AT ABOUT 1928 HOURS, BI. TECHNICIAN [REDACTED] NO LONGER REQUESTED MY ASSISTANCE. SGT. HESS ADVISED ME I COULD GO IN SERVICE. AT 1932 HOURS, I CHECKED OUT WITH CADET [REDACTED]						

ARREST / SUSPECT REPORT

VENTURA COUNTY SHERIFF'S DEPARTMENT

AGENCY IDENTIFIER CA0560000

GANG HATE Page 1 of 2

1 CONNECTING REPORT NUMBERS				<input checked="" type="checkbox"/> ARREST ADULT <input type="checkbox"/> ARREST JUVENILE				2 RD 8045		3 BEAT 8D		4 RB NUMBER 2001-93933	
5 CODE A-1				6 NAME (Last, First, Middle, Gen.) RUBIO, ALEJANDRO				AKA / Moniker "ALEX"		7 BOOKING NUMBER 954219		8 BI NUMBER	
9 RACE H		10 SEX M		11 HT 57		12 WT 150		13 BUILD SL		14 HAIR BLK		15 EYES BRN	
16 DOB		17 AGE		18 POB (CITY / STATE) MEXICO									
19 RESIDENCE ADDRESS [REDACTED] CARSON, CA 90746								20 RESIDENCE PHONE CELL [REDACTED]					
21 BUSINESS / SCHOOL NAME AMOR FLOWER				ADDRESS (<input type="checkbox"/> Same as Box # _____) WESTERN AVE				CITY LOMITA, CA		STATE CA		22 BUSINESS PHONE [REDACTED]	
23 OCCUPATION (<input type="checkbox"/> STUDENT) DRIVER				24 DAYS OFF VARY		25 WORK HRS. VARY		26 INTERPRETER NONE		27 OPERATOR'S LIC. / ID NO. [REDACTED]		STATE CA	
28 VEH. LIC. NO. / STATE		29 VEH. COLOR BRN		YEAR 1990		MAKE HONDA		MODEL ACCORD		BODY STYLE 4-DR		30 DISPOSITION	
31 DATE / TIME OF ARREST 10-22-01 / 1630			32 LOCATION OF ARREST (<input type="checkbox"/> Same as Box # _____) 200 WEST VENTURA BLVD, CAMARILLO						33 ARRESTING OFFICER / ID NO. CLANLY / BENEJOFZ				
34 TYPE OF ARREST <input checked="" type="checkbox"/> PC <input type="checkbox"/> WARRANT <input type="checkbox"/> PRIVATE PERSON			35 LOCATION OF OFFENSE (<input checked="" type="checkbox"/> Same as Box # <u>32</u>)						36 TRANSPORTING OFFICER / ID NO. B. SLOMOWSKI 3424				
37 CODE SECTION / DESCRIPTION			M	F	DOCKET NO.		DATE ISSUED		COURT		BAIL		
11370.1(a) H&S				X							20,000		
11378 H/S				X							50000		
11379 H/S				X							50000		
12022(d) P.L.				X							20,000		
38 PARENT / GUARDIAN NAME				ADDRESS (<input type="checkbox"/> Same as Box # _____)				STATE		39 PHONE NO. () -		40 NOTIFIED BY	41 DATE / TIME
42 EMERGENCY NOTIFICATION NAME (<input type="checkbox"/> Same as Box # _____)				ADDRESS UNK ADDRESS				CITY CARSON, CA		STATE		43 PHONE NO. [REDACTED]	
44 COMPLAINTS / EVIDENCE OF ILLNESS OR INJURY NONE													
45 REQUEST FOR PROSECUTION				I hereby arrest the above person on the charge(s) indicated above and request he/she be taken into custody. I request prosecution of the person I have arrested.						SIGNATURE: [REDACTED]			
46 ARRESTING PERSON'S NAME (Print)				RESIDENCE ADDRESS				CITY		STATE		47 PHONE NO. ()	
48 IN VIEW OF THE INFORMATION HEREIN STATED, THE ABOVE ARRESTEE WAS NOT RELEASED PURSUANT TO 853.6 PC, SPECIFICALLY BECAUSE:													
<input type="checkbox"/> Arrested for misdemeanor violation of domestic violence protective court order.						<input type="checkbox"/> Immediate release would jeopardize prosecution.							
<input type="checkbox"/> Intoxicated state may result in danger to self or others.						<input type="checkbox"/> Reasonable likelihood that offense would continue by release of the person arrested.							
<input type="checkbox"/> Required medical examination or medical care or otherwise unable to care for own safety.						<input type="checkbox"/> Demanded immediate appearance before a magistrate or refused to sign notice to appear.							
<input type="checkbox"/> Arrested under one or more circumstances listed in Sections 40302 and 40303 CVC.						<input type="checkbox"/> Reason exists to believe person would not appear at time and place specified on notice.							
<input type="checkbox"/> There were one or more outstanding arrest warrants for the person.						<input type="checkbox"/> Other (see narrative).							
<input type="checkbox"/> Arrestee could not provide satisfactory evidence of personal identification.													
49 ARRESTEE STATUS: <input type="checkbox"/> IN CUSTODY / DETENTION <input checked="" type="checkbox"/> 849(b) PC <input type="checkbox"/> JUVENILE CITATION <input type="checkbox"/> MISD. CITATION													
RELEASED TO						CITATION NUMBER							
50 WHERE WAS ARRESTEE BOOKED? PTDF				51 DATE / TIME OF COURT APPEARANCE				52 COURT / DIVISION					
53 CASH		COIN		TOTAL		WITNESSED BY [REDACTED]				DATE / TIME			
ADMONISHED <input checked="" type="checkbox"/> YES <input type="checkbox"/> NO		ADMONISHED BY ARANDA, M.		55 WAIVED <input checked="" type="checkbox"/> YES <input type="checkbox"/> NO		WORDS USED TO WAIVE "MIGHT AS WELL COOPERATE"				58 DATE / TIME 10/22/01 2232 Hrs.			
57 DATE / TIME REPORTED 10-22-01 / 1630		56 DATE / TIME OF REPORT 10-24-01 / 0800		59 REPORTING OFFICER / ID NO. / DIV. / UNIT LAMBHUN 1257 / SERRIAL SERVICES				60 APPROVED BY [REDACTED]					

ARREST / SUSPECT REPORT
(CONTINUED)

VENTURA COUNTY SHERIFF'S DEPARTMENT
AGENCY IDENTIFIER CA0560000

Page 2 of 2

62 RB NUMBER
2001-93933

63 CODE		64 NAME (Last, First, Middle, Gen.)					65 AKA / Moniker						
66 RACE	67 SEX	68 HT	69 WT	70 BUILD	71 HAIR	72 EYES	73 DOB	74 AGE					
75 RESIDENCE ADDRESS / (<input type="checkbox"/> Same as Box # _____)							CITY	STATE	ZIP	76 RESIDENCE PHONE ()			
77 BUSINESS / SCHOOL NAME							ADDRESS / (<input type="checkbox"/> Same as Box # _____)	CITY	STATE	ZIP	78 BUSINESS PHONE ()		
79 OCCUPATION / (<input type="checkbox"/> STUDENT)			80 DAYS OFF		81 WORK HRS.		82 INTERPRETER		83 OPERATOR'S LIC. NO. / STATE				
84 VEHICLE LIC. NO.		85 VEH. COLOR		YEAR	MAKE	MODEL	BODY STYLE		86 DISPOSITION				
67 CODE		68 NAME (Last, First, Middle, Gen.)					69 AKA / Moniker						
90 RACE	91 SEX	92 HT	93 WT	94 BUILD	95 HAIR	96 EYES	97 DOB	98 AGE					
99 RESIDENCE ADDRESS / (<input type="checkbox"/> Same as Box # _____)							CITY	STATE	ZIP	100 RESIDENCE PHONE ()			
101 BUSINESS / SCHOOL NAME							ADDRESS / (<input type="checkbox"/> Same as Box # _____)	CITY	STATE	ZIP	102 BUSINESS PHONE ()		
103 OCCUPATION (<input type="checkbox"/> STUDENT)			104 DAYS OFF		105 WORK HRS.		106 INTERPRETER		107 OPERATOR'S LIC. NO. / STATE				
108 VEHICLE LIC. NO. / STATE		109 VEH. COLOR		YEAR	MAKE	MODEL	BODY STYLE		110 DISPOSITION				
111 HAIR DESCRIPTORS CODE		112 FACE CODE		113 COMPLEXION CODE		114 FACIAL HAIR CODE		115 GENERAL APPEARANCE CODE		116 TATTOOS, SCARS, BODY PIERCING CODE			
<input type="checkbox"/> a. Unknown <input type="checkbox"/> b. Bald/Shaved <input checked="" type="checkbox"/> c. Collar <input type="checkbox"/> d. Long <input type="checkbox"/> e. Receding <input type="checkbox"/> f. Thinning <input type="checkbox"/> g. Coarse <input type="checkbox"/> h. Fine <input type="checkbox"/> i. Thick <input type="checkbox"/> j. Afro/Natural <input type="checkbox"/> k. Braided <input type="checkbox"/> l. Bushy <input type="checkbox"/> m. Dreadlocks <input type="checkbox"/> n. Greasy <input checked="" type="checkbox"/> o. Military <input type="checkbox"/> p. Ponytail <input type="checkbox"/> q. Straight <input type="checkbox"/> r. Wavy/Curly <input type="checkbox"/> s. Wig <input type="checkbox"/> z. OTHER		<input type="checkbox"/> a. Unknown <input type="checkbox"/> b. Broad <input type="checkbox"/> c. HighCheek <input type="checkbox"/> d. Long <input type="checkbox"/> e. Oval <input type="checkbox"/> f. Round <input type="checkbox"/> g. Square <input checked="" type="checkbox"/> h. Thin <input type="checkbox"/> z. OTHER		<input type="checkbox"/> a. Unknown <input type="checkbox"/> b. Acne <input type="checkbox"/> c. Dark <input type="checkbox"/> d. Freckles <input type="checkbox"/> e. Light <input checked="" type="checkbox"/> f. Medium <input type="checkbox"/> g. Pocked <input type="checkbox"/> h. Ruddy <input type="checkbox"/> i. Tanned <input type="checkbox"/> z. OTHER		<input type="checkbox"/> a. Unknown <input type="checkbox"/> b. Clean <input type="checkbox"/> c. Fu Manchu <input type="checkbox"/> d. Full Beard <input type="checkbox"/> e. Goatee <input type="checkbox"/> f. Lower Lip <input checked="" type="checkbox"/> g. Mustache <input type="checkbox"/> h. Side Burns <input checked="" type="checkbox"/> i. Unshaven <input type="checkbox"/> z. OTHER		<input type="checkbox"/> a. Unknown <input checked="" type="checkbox"/> b. Athletic <input type="checkbox"/> c. Conservative <input type="checkbox"/> d. Disguised <input type="checkbox"/> e. Flashy <input type="checkbox"/> f. Military <input type="checkbox"/> g. Unkempt <input type="checkbox"/> h. Unusual Odor <input type="checkbox"/> i. Well Groomed <input type="checkbox"/> z. OTHER		<input type="checkbox"/> a. Unknown <input type="checkbox"/> b. Abdomen <input checked="" type="checkbox"/> c. Arm <u>TRIBAL BAND</u> <u>UPPER ARM</u> <input type="checkbox"/> d. Foot <input checked="" type="checkbox"/> e. Hand <u>THREE DOTS</u> <input type="checkbox"/> f. Head/Face <input type="checkbox"/> g. Leg <input type="checkbox"/> h. Shoulder <input type="checkbox"/> z. OTHER			
123 HAND USED CODE		117 VOICE CODE		118 SPEECH CODE		119 Demeanor CODE		120 GLASSES CODE		121 WEAPONS TYPE CODE		122 FIREARM DESCRIPTION CODE	
<input checked="" type="checkbox"/> a. Unknown <input type="checkbox"/> b. Right <input type="checkbox"/> c. Left		<input type="checkbox"/> a. Unknown <input type="checkbox"/> b. Disguised <input type="checkbox"/> c. High Pitch <input type="checkbox"/> d. Loud <input type="checkbox"/> e. Low Pitch <input checked="" type="checkbox"/> f. Medium <input type="checkbox"/> g. Monotone <input type="checkbox"/> h. Nasal <input type="checkbox"/> i. Pleasant <input type="checkbox"/> m. Raspy <input type="checkbox"/> n. Soft <input type="checkbox"/> z. OTHER		<input type="checkbox"/> a. Unknown <input type="checkbox"/> b. Accent <input type="checkbox"/> c. Lipped <input type="checkbox"/> d. Mumbled <input type="checkbox"/> e. Offensive <input type="checkbox"/> f. Rapid <input checked="" type="checkbox"/> g. Slow <input type="checkbox"/> h. Sturred <input type="checkbox"/> i. Stuttered <input type="checkbox"/> j. Talkative <input type="checkbox"/> z. OTHER		<input type="checkbox"/> a. Unknown <input type="checkbox"/> b. Angry <input type="checkbox"/> c. Apologetic <input checked="" type="checkbox"/> d. Calm <input type="checkbox"/> e. Confused <input type="checkbox"/> f. Irritable <input type="checkbox"/> g. Nervous <input type="checkbox"/> h. Polite <input type="checkbox"/> i. Professional <input type="checkbox"/> j. Stupor <input type="checkbox"/> k. Violent <input type="checkbox"/> z. OTHER		<input type="checkbox"/> a. Unknown <input type="checkbox"/> b. Contacts <input type="checkbox"/> c. Mirrored <input type="checkbox"/> d. Plastic Frame <input type="checkbox"/> e. Tinted Glass <input type="checkbox"/> f. Sunglasses <input type="checkbox"/> g. Wire Frame <input type="checkbox"/> z. OTHER		<input type="checkbox"/> a. Unknown <input type="checkbox"/> b. Hands/Feet <input type="checkbox"/> c. Brick/Rock <input type="checkbox"/> d. Butcher Knife <input type="checkbox"/> e. Pocket Knife <input type="checkbox"/> f. Club <input type="checkbox"/> g. Handgun <input type="checkbox"/> h. Rifle <input type="checkbox"/> i. Shotgun <input type="checkbox"/> j. Simulated <input type="checkbox"/> k. Toy Gun <input type="checkbox"/> z. OTHER		<input type="checkbox"/> a. Unknown <input type="checkbox"/> b. Revolver <input type="checkbox"/> c. Auto/Semi-auto <input type="checkbox"/> d. Blue Steel <input type="checkbox"/> e. Chrome/Nickel <input type="checkbox"/> f. Double Barrel <input type="checkbox"/> g. Long Barrel <input type="checkbox"/> h. Short Barrel <input type="checkbox"/> i. Western Style <input type="checkbox"/> j. Bolt Action <input type="checkbox"/> k. Pump <input type="checkbox"/> l. Sawed Off <input type="checkbox"/> z. OTHER	
124 CODE	HAT / MASK	JACKET	TOP	BOTTOM	SHOES	OTHER							
A-1			BLUE HAWAII	BLUE PANTS	BLK SHOES								
125 CODE	HAT / MASK	JACKET	TOP	BOTTOM	SHOES	OTHER							
126 CODE	HAT / MASK	JACKET	TOP	BOTTOM	SHOES	OTHER							

127 NARRATIVE
 ON 10-22-01, (A-1) WAS ARRESTED FOR 245(C)P.I. AND SEVERAL OTHER FELONY CHARGES AFTER A NARCOTICS PURCHASE. SEE NARRATIVE REPORTS FOR ADDITIONAL INFORMATION.

DA FAX #
662-6809

CASE INITIATION SHEET

FELONY
 MISDEMEANOR

AGENCY VENTURA COUNTY SHERIFF'S DEPARTMENT

CONTACT PERSON SGT L. KELLEY 477-7039
(NAME, PHONE NUMBER, ADDRESS)

STATUS: CUSTODY CITE OR BAIL WARRANT
(CIRCLE ONE)

ARRESTING OFFICER: NAME BENEVIDEZ/CLANLY ID# —

REPORT# 01-93933

COURT DATE/TIME: 10-24-01 AT 1330 HOURS

DEFENDANT'S NAME: RUBIO, ALEJANDRO
LAST FIRST MIDDLE

AKA's: —

D.O.B.: ██████████ HEIGHT: 5'07" WEIGHT: 150 HAIR: BLK

EYES: BRO SEX: M RACE: H CDL#: ██████████ /LA

SOCIAL SECURITY NUMBER: ██████████

OCA#: —

VIOLATIONS: 11379 HBS, 11378 HBS, 245(L) P.C. (3 COUNTS)
11370.1(A) HBS, 12022(D) P.C.

VIOLATION DATE: 10-22-01

CASEINFO 265

INMATE CASE SUMMARY AND STATUS

LOCATOR: MJ-3-D1-1

BOOKING NO: 00954219

NAME: RUBIO, ALEJANDRO NMN

BI NO: 00316276

RECP DATE:10/23/01 0027 CLASS: VC

SCHEDULED REL DATE: / /

CTR/ SUPP	ARREST AGY/ ARR RPT NO	ORIG ISS AUTH/ DOC NO/SENTNCE	CURR CASE NO/ CD-BD OR BAIL	NEXT COURT/ DATE-PROCEED	CHRG CHARGE(S)	DISP
VENTURA SO VS01-93933			500,000.00	10/24 1330 AR	CRT-11 PC245(C) HS11370.1A HS11378 HS11379 *PC12022D	

ARREST / SUSPECT REPORT

VENTURA COUNTY SHERIFF'S DEPARTMENT
AGENCY IDENTIFIER CA0560000

GANG HATE Page 1 of 2

1 CONNECTING REPORT NUMBERS		<input checked="" type="checkbox"/> ARREST ADULT <input type="checkbox"/> ARREST JUVENILE		2 RD	3 BEAT	4 RB NUMBER	
		<input type="checkbox"/> SUSPECT REPORT <input type="checkbox"/> STATUS OFFENDER		8045	801	01-93933	
5 CODE	6 NAME (Last, First, Middle, Gen.)			AKA / Moniker		7 BOOKING NUMBER	8 BI NUMBER
A-2	CAMEZ, PETER JOSEPH					954218	
9 RACE	10 SEX	11 HT	12 WT	13 BUILD	14 HAIR	15 EYES	16 DOB
H	M	5'08"	145	MD	BLK	BRO	
17 AGE				18 POB (CITY / STATE)			
				HARBOR CITY CA			
19 RESIDENCE ADDRESS				CITY	STATE	ZIP	20 RESIDENCE PHONE
				WILMINGTON,	CA	90744	() NONE
21 BUSINESS / SCHOOL NAME		ADDRESS (<input type="checkbox"/> Same as Box # _____)		CITY	STATE	ZIP	22 BUSINESS PHONE
UNEMPLOYED							() NONE
23 OCCUPATION (<input type="checkbox"/> STUDENT)		24 DAYS OFF	25 WORK HRS.	26 INTERPRETER		27 OPERATOR'S LIC / ID NO. STATE	
UNKNOWN						/ CA	
28 VEH. LIC. NO. / STATE		29 VEH. COLOR	YEAR	MAKE	MODEL	BODY STYLE	30 DISPOSITION
31 DATE / TIME OF ARREST		32 LOCATION OF ARREST (<input type="checkbox"/> Same as Box # _____)			CITY	STATE	ZIP
10-22-01 / 1630		121 WEST VENTURA BLVD.			AMARILLO,	CA	
33 ARRESTING OFFICER / ID NO.		CLANLY / BENEDES					
34 TYPE OF ARREST		35 LOCATION OF OFFENSE (<input checked="" type="checkbox"/> Same as Box # 32)			36 TRANSPORTING OFFICER / ID NO.		
<input checked="" type="checkbox"/> PC <input type="checkbox"/> WARRANT <input type="checkbox"/> PRIVATE PERSON					ABULAR / 12977		
37 CODE SECTION / DESCRIPTION		M	F	DOCKET NO.	DATE ISSUED	COURT	BAIL
182 (a)(1) P.C. / CONSPIRACY			X				50,000
11379 H/S							
181 (a)(1) P.C. / 11378 H/S			X				50,000
11370.1 (a) P.C. /			X				50,000
12022 (c) P.C. / POSS OF LOADED			X				20,000
6mm							
38 PARENT / GUARDIAN NAME		ADDRESS (<input type="checkbox"/> Same as Box # _____)		STATE	ZIP	39 PHONE NO.	40 NOTIFIED BY
						()	
41 DATE / TIME		42 EMERGENCY NOTIFICATION NAME (<input type="checkbox"/> Same as Box # _____)		ADDRESS	CITY	STATE	ZIP
		UNKNOWN ADDRESS		SAN PEDRO,	LA		
43 PHONE NO.							
44 COMPLAINTS / EVIDENCE OF ILLNESS OR INJURY							
SOFT SHOULDER AND BACK							
45 REQUEST FOR PROSECUTION		I hereby arrest the above person on the charge(s) indicated above and request he/she be taken into custody. I request prosecution of the person I have arrested.				SIGNATURE:	
46 ARRESTING PERSON'S NAME (Print)		RESIDENCE ADDRESS		CITY	STATE	ZIP	47 PHONE NO.
							()
48 IN VIEW OF THE INFORMATION HEREIN STATED, THE ABOVE ARRESTEE WAS NOT RELEASED PURSUANT TO 853.6 PC, SPECIFICALLY BECAUSE:							
<input type="checkbox"/> Arrested for misdemeanor violation of domestic violence protective court order.				<input type="checkbox"/> Immediate release would jeopardize prosecution.			
<input type="checkbox"/> Intoxicated state may result in danger to self or others.				<input type="checkbox"/> Reasonable likelihood that offense would continue by release of the person arrested.			
<input type="checkbox"/> Required medical examination or medical care or otherwise unable to care for own safety.				<input type="checkbox"/> Demanded immediate appearance before a magistrate or refused to sign notice to appear.			
<input type="checkbox"/> Arrested under one or more circumstances listed in Sections 40302 and 40303 CVC.				<input type="checkbox"/> Reason exists to believe person would not appear at time and place specified on notice.			
<input type="checkbox"/> There were one or more outstanding arrest warrants for the person.				<input type="checkbox"/> Other (see narrative).			
<input type="checkbox"/> Arrestee could not provide satisfactory evidence of personal identification.							
49 ARRESTEE STATUS:		<input checked="" type="checkbox"/> IN CUSTODY / DETENTION		<input type="checkbox"/> 849(b) PC		<input type="checkbox"/> JUVENILE CITATION	
						<input type="checkbox"/> MISD. CITATION	
RELEASED TO		CITATION NUMBER					
50 WHERE WAS ARRESTEE BOOKED?		51 DATE / TIME OF COURT APPEARANCE			52 COURT / DIVISION		
VENTURA MAIN JAIL							
53 CASH	COIN	TOTAL	WITNESSED BY			DATE / TIME	
54 ADMONISHED		ADMONISHED BY		55 WAIVED		WORDS USED TO WAIVE	
<input checked="" type="checkbox"/> YES <input type="checkbox"/> NO		ARANDA, M		<input checked="" type="checkbox"/> YES <input type="checkbox"/> NO		I'll tell you everything I know	
56 DATE / TIME		10/22/01 2330 HRS.					
57 DATE / TIME REPORTED		58 DATE / TIME OF REPORT		59 REPORTING OFFICER / ID NO. / DIV. / UNIT		60 APPROVED BY	
10-22-01 / 1630		10-24-01 / 0800		LANGLIN / 17517 / SPECIAL SERVICES		M.R. Kelley #852204	
61 COPIES TO <input type="checkbox"/> DET / MO <input type="checkbox"/> INARC <input type="checkbox"/> GANG / SED <input type="checkbox"/> STATS <input type="checkbox"/> PRESS <input type="checkbox"/> DOJ <input type="checkbox"/> COURT <input type="checkbox"/> OTHER							

ARREST / SUSPECT REPORT
(CONTINUED)

VENTURA COUNTY SHERIFF'S DEPARTMENT
AGENCY IDENTIFIER CA0560000

Page 2 of 2

62 RB NUMBER

01-93933

63 CODE		64 NAME (Last, First, Middle, Gen.)					65 AKA / Moniker						
66 RACE	67 SEX	68 HT	69 WT	70 BUILD	71 HAIR	72 EYES	73 DOB	74 AGE					
75 RESIDENCE ADDRESS / (<input type="checkbox"/> Same as Box # _____)							CITY	STATE	ZIP	76 RESIDENCE PHONE ()			
77 BUSINESS / SCHOOL NAME							ADDRESS / (<input type="checkbox"/> Same as Box # _____)	CITY	STATE	ZIP	78 BUSINESS PHONE ()		
79 OCCUPATION / (<input type="checkbox"/> STUDENT)			80 DAYS OFF		81 WORK HRS.	82 INTERPRETER	83 OPERATOR'S LIC. NO. / STATE						
84 VEHICLE LIC. NO.		85 VEH. COLOR		YEAR	MAKE	MODEL	BODY STYLE	86 DISPOSITION					
67 CODE		68 NAME (Last, First, Middle, Gen.)					69 AKA / Moniker						
90 RACE	91 SEX	92 HT	93 WT	94 BUILD	95 HAIR	96 EYES	97 DOB	98 AGE					
99 RESIDENCE ADDRESS / (<input type="checkbox"/> Same as Box # _____)							CITY	STATE	ZIP	100 RESIDENCE PHONE ()			
101 BUSINESS / SCHOOL NAME							ADDRESS / (<input type="checkbox"/> Same as Box # _____)	CITY	STATE	ZIP	102 BUSINESS PHONE ()		
103 OCCUPATION (<input type="checkbox"/> STUDENT)			104 DAYS OFF		105 WORK HRS.	106 INTERPRETER	107 OPERATOR'S LIC. NO. / STATE						
108 VEHICLE LIC. NO. / STATE		109 VEH. COLOR		YEAR	MAKE	MODEL	BODY STYLE	110 DISPOSITION					
111 HAIR DESCRIPTORS A-2 CODE		112 FACE A-2 CODE		113 COMPLEXION A-2 CODE		114 FACIAL HAIR A-2 CODE		115 GENERAL APPEARANCE A-2 CODE		116 TATTOOS, SCARS, BODY PIERCING A-2 CODE			
<input type="checkbox"/> a. Unknown <input type="checkbox"/> b. Bald/Shaved <input type="checkbox"/> c. Collar <input type="checkbox"/> d. Long <input type="checkbox"/> e. Receding <input type="checkbox"/> f. Thinning <input type="checkbox"/> g. Coarse <input type="checkbox"/> h. Fine <input type="checkbox"/> i. Thick <input type="checkbox"/> j. Afro/Natural <input type="checkbox"/> k. Braided <input type="checkbox"/> l. Bushy <input type="checkbox"/> m. Dreadlocks <input type="checkbox"/> n. Greasy <input checked="" type="checkbox"/> o. Military <input type="checkbox"/> p. Ponytail <input type="checkbox"/> q. Straight <input type="checkbox"/> r. Wavy/Curly <input type="checkbox"/> s. Wig <input type="checkbox"/> z. OTHER		<input type="checkbox"/> a. Unknown <input type="checkbox"/> b. Broad <input type="checkbox"/> c. HighCheek <input type="checkbox"/> d. Long <input checked="" type="checkbox"/> e. Oval <input type="checkbox"/> f. Round <input type="checkbox"/> g. Square <input type="checkbox"/> h. Thin <input type="checkbox"/> z. OTHER		<input type="checkbox"/> a. Unknown <input type="checkbox"/> b. Acne <input type="checkbox"/> c. Dark <input type="checkbox"/> d. Freckles <input checked="" type="checkbox"/> e. Light <input type="checkbox"/> f. Medium <input type="checkbox"/> g. Pocked <input type="checkbox"/> h. Ruddy <input type="checkbox"/> i. Tanned <input type="checkbox"/> z. OTHER		<input type="checkbox"/> a. Unknown <input type="checkbox"/> b. Clean <input checked="" type="checkbox"/> c. Fu Manchu <input type="checkbox"/> d. Full Beard <input type="checkbox"/> e. Goatee <input type="checkbox"/> f. Lower Lip <input checked="" type="checkbox"/> g. Mustache <input type="checkbox"/> h. Side Burns <input type="checkbox"/> i. Unshaven <input type="checkbox"/> z. OTHER		<input type="checkbox"/> a. Unknown <input type="checkbox"/> b. Athletic <input type="checkbox"/> c. Conservative <input type="checkbox"/> d. Disguised <input type="checkbox"/> e. Flashy <input type="checkbox"/> f. Military <input type="checkbox"/> g. Unkempt <input type="checkbox"/> h. Unusual Odor <input checked="" type="checkbox"/> i. Well Groomed <input type="checkbox"/> z. OTHER		<input type="checkbox"/> a. Unknown <input checked="" type="checkbox"/> b. Abdomen <u>CARDS, RELIGIOUS SYMBOL</u> <input type="checkbox"/> c. Arm <input type="checkbox"/> d. Foot <input type="checkbox"/> e. Hand <input type="checkbox"/> f. Head/Face <input type="checkbox"/> g. Leg <input type="checkbox"/> h. Shoulder <input checked="" type="checkbox"/> z. OTHER <u>BACK NECK "LAMEZ"</u>			
117 VOICE A-2 CODE		118 SPEECH A-2 CODE		119 Demeanor A-2 CODE		120 GLASSES CODE		121 WEAPONS TYPE A-2 CODE		122 FIREARM DESCRIPTION CODE			
<input type="checkbox"/> a. Unknown <input type="checkbox"/> b. Disguised <input type="checkbox"/> c. High Pitch <input type="checkbox"/> d. Loud <input type="checkbox"/> e. Low Pitch <input checked="" type="checkbox"/> f. Medium <input type="checkbox"/> g. Monotone <input type="checkbox"/> h. Nasal <input type="checkbox"/> i. Pleasant <input type="checkbox"/> m. Raspy <input type="checkbox"/> n. Soft <input type="checkbox"/> z. OTHER		<input type="checkbox"/> a. Unknown <input type="checkbox"/> b. Accent <input type="checkbox"/> c. Lisped <input type="checkbox"/> d. Mumbled <input type="checkbox"/> e. Offensive <input type="checkbox"/> f. Rapid <input checked="" type="checkbox"/> g. Slow <input type="checkbox"/> h. Slurred <input type="checkbox"/> i. Stuttered <input type="checkbox"/> j. Talkative <input type="checkbox"/> z. OTHER		<input type="checkbox"/> a. Unknown <input type="checkbox"/> b. Angry <input type="checkbox"/> c. Apologetic <input checked="" type="checkbox"/> d. Calm <input type="checkbox"/> e. Confused <input type="checkbox"/> f. Irritable <input type="checkbox"/> g. Nervous <input type="checkbox"/> h. Polite <input type="checkbox"/> i. Professional <input type="checkbox"/> j. Stupid <input type="checkbox"/> k. Violent <input type="checkbox"/> z. OTHER		<input type="checkbox"/> a. Unknown <input type="checkbox"/> b. Contacts <input type="checkbox"/> c. Mirrored <input type="checkbox"/> d. Plastic Frame <input type="checkbox"/> e. Tinted Glasses <input type="checkbox"/> f. Sunglasses <input type="checkbox"/> g. Wire Frame <input type="checkbox"/> z. OTHER		<input type="checkbox"/> a. Unknown <input type="checkbox"/> b. Hands/Feet <input type="checkbox"/> c. Brick/Rock <input type="checkbox"/> d. Butcher Knife <input type="checkbox"/> e. Pocket Knife <input type="checkbox"/> f. Club <input type="checkbox"/> g. Handgun <input type="checkbox"/> h. Rifle <input type="checkbox"/> i. Shotgun <input type="checkbox"/> j. Simulated <input type="checkbox"/> k. Toy Gun <input checked="" type="checkbox"/> z. OTHER <u>VEHICLE</u>		<input type="checkbox"/> a. Unknown <input type="checkbox"/> b. Revolver <input type="checkbox"/> c. Auto/Semi-auto <input type="checkbox"/> d. Blue Steel <input type="checkbox"/> e. Chrome/Nickel <input type="checkbox"/> f. Double Barrel <input type="checkbox"/> g. Long Barrel <input type="checkbox"/> h. Short Barrel <input type="checkbox"/> i. Western Style <input type="checkbox"/> j. Bolt Action <input type="checkbox"/> k. Pump <input type="checkbox"/> l. Sawed Off <input type="checkbox"/> z. OTHER			
123 HAND USED A-2 CODE		124 CODE		125 CODE		126 CODE							
<input checked="" type="checkbox"/> a. Unknown <input type="checkbox"/> b. Right <input type="checkbox"/> c. Left		HAT / MASK <u>—</u>		JACKET <u>—</u>		TOP <u>BLUE / WHITE</u>		BOTTOM <u>BLUE</u>		SHOES <u>WHITE</u>		OTHER <u>—</u>	
		HAT / MASK		JACKET		TOP		BOTTOM		SHOES		OTHER	
		HAT / MASK		JACKET		TOP		BOTTOM		SHOES		OTHER	
127 NARRATIVE													
<p><u>ON 10-22-01, (A-2) WAS ARRESTED FOR 187(a)(1) 11379 HB SAFTER</u> <u>A NARCOTIC SALE. SEE SUPPLEMENTAL REPORTS FOR ADDITIONAL</u> <u>INFORMATION.</u></p>													

DA FAX #
662-6809

CASE INITIATION SHEET

FELONY
 MISDEMEANOR

AGENCY VENTURA COUNTY SHERIFF'S DEPARTMENT

CONTACT PERSON SGT L. KELLEY 477-7039
(NAME, PHONE NUMBER, ADDRESS)

STATUS: CUSTODY CITE OR BAIL WARRANT
(CIRCLE ONE)

ARRESTING OFFICER: NAME CLANCY / BENEVIDEZ ID# —

REPORT# 01-93933

COURT DATE/TIME: 10-24-01 AT 1330 HOURS

DEFENDANT'S NAME: CAMEZ, PETER JOSEPH
LAST FIRST MIDDLE

AKA's: —

D.O.B.: [REDACTED] HEIGHT: 5'08" WEIGHT: 145 HAIR: BLK

EYES: BRO SEX: MALE RACE: H CDL#: [REDACTED] / CA

SOCIAL SECURITY NUMBER: [REDACTED]

OCA#: —

VIOLATIONS: 182(a)(1) / 11379 § 11378 H&S, 12022(1) PC,
11370.1(a) H&S

VIOLATION DATE: 10-22-01

CASEINFO 265

INMATE CASE SUMMARY AND STATUS

LOCATOR: MJ-2-MS-1

BOOKING NO: 00954218

NAME: CAMEZ, PETER NMN

BI NO: 00316275

RECP DATE:10/23/01 0022 CLASS: L2

SCHEDULED REL DATE: / /

ISTR/ SUPP	ARREST AGY/ ARR RPT NO	ORIG ISS AUTH/ DOC NO/SENTNCE	CURR CASE NO/ CD-BD OR BAIL	NEXT COURT/ DATE-PROCEED	CHRG CHARGE(S)	CHRG DISP
VENTURA SO VS01-93933			500,000.00	10/24 1330 AR	CRT-11 PC182(A)(1) HS11379 HS11378	

INVESTIGATION INTERVIEWS

Table of Contents

- 1). **Narcotics Task Force Investigation Reports**
 - **Senior Deputy Carlos Macias #2362**
 - **Senior Deputy Bill Lattin #2178**
 - **Senior Deputy Hal Sullivan #2053**
 - **Narcotics Undercover/Surveillance operational plans (01-90398)**
- 2). **Crime Scene reports and diagrams**
- 3). **Major Crimes interview w/VSO Senior Deputy Steve Capuano (narcotics)**
- 4). **Major Crimes interview w/VSO Senior Deputy Eddie Reyes (narcotics)**
- 5). **Major Crimes interview w/VSO Senior Deputy Bill Lattin (narcotics)**
- 6). **Major Crimes interview w/VPD Officer Ray Romero (narcotics)**
- 7). **Major Crimes interview w/VSO Senior Deputy Eric Nelson (narcotics)**
- 8). **Major Crimes interview w/OPD Officer Ken Tougas (narcotics)**
- 9). **Major Crimes interview w/OPD Sergeant Steve Blanchard (narcotics)**
- 10). **Major crime interview w/VSO Senior Deputy Harry Laubacher (narcotics)**
- 11). **Major Crime interview w/VSO Senior Deputy Carlos Macias (narcotics)**
- 12). **Major Crimes Interview w/SVPD Officer Bill Lappin (narcotics)**
- 13). **Major Crimes interview w/VSO Senior Deputy Joaquin Diaz (narcotics)**
- 14). **Major crimes interview w/VSO Senior Deputy Cindy Morales (narcotics)**
- 15). **Major Crimes interview w/VSO Deputy Juan Benavides (CSU)**
- 16). **Major Crimes interview w/VSO Deputy Kevin Clancy (CSU)**
- 17). **Major Crimes interview w/Suspect Alejandro Rubio**
- 18). **Major Crimes interview w/Suspect Peter Camez**

19). **Witness interviews**

-
-
-
-
-
-
-
-
-
-
-
-
-
-
-



20). **EMS/Fire Personnel**

-
-
-
-
-
-
-
-
-
-
-



21). **Response report by Sergeant L. Kelley**

22). **Response report by Sergeant T. Lorenzen**

23).

24).

25).

26).

27).

28).

29).

NARRATIVE REPORT VENTURA COUNTY SHERIFF'S DEPARTMENT

Page 1 of 3 Continuation

AGENCY IDENTIFIER CA0560000

1 R.D. 8045	2 BEAT 8D1	3 RB NUMBER 01-93933
-----------------------	----------------------	--------------------------------

4 CODE	5 ITEM	6 QTY.	7 ITEM NAME	8 BRAND / MAKE MANUFACTURER	9 MODEL NAME OR NUMBER	10 MISC. DESCRIPTION	11 IDENTIFICATION / SERIAL NUMBER	12 VALUE
--------	--------	--------	-------------	-----------------------------	------------------------	----------------------	-----------------------------------	----------

NARRATIVE: SUPPLEMENTAL: CASE CLOSED:

CONNECTING REPORT NUMBERS:

CODE SECTION / DESCRIPTION: 11378/ 11379 H&S

RECLASSIFY TO:

CODE: A-1 NAME: Rubio, Alejandro (██████████)
 ██████████ Wilmington, Ca
 H, M, 5'07", 150, Blk, Brn, ██████████

On 10/11/2001, A subject named Alejandro Rubio sold Detective Steve Capuano, who was acting in an undercover capacity, an ounce of crystal methamphetamine. At that time Rubio made arrangements with Detective Capuano to sell him four more pounds of crystal methamphetamine. Rubio requested that Detective Capuano pay 10,000.00 for each pound. After negotiating the price, Rubio told Detective Capuano that he would deliver the four pounds to the Camarillo "Target Center" located at Las Posas at Ventura Blvd.

On 10/22/2001, Detectives from the Ventura County Narcotic Task Force set up surveillance at ██████████ in Wilmington. I had found this to be Rubio's address through surveillance's and other departmental resources.

During the surveillance Detectives saw Rubio get into a blue Cadillac license number ██████████ and followed Rubio and a subject, later identified as Peter Camez, to the "Albertson's" shopping center in Wilmington. Detective Diaz followed Rubio and Camez into the store and saw Rubio buy two rolls of plastic cling wrap and brown tape. I know from my training an experience that drug dealers use cling wrap and tape to package large quantities of methamphetamine. Detective Diaz saw that these were the only two items that Rubio purchased. When Rubio got into line to pay for the items Detective Diaz got behind Rubio and Camez. Detective Diaz heard Camez make a cellular telephone call to an unknown person. While talking to the person Detective Diaz heard Camez ask Rubio where they were going and Rubio told Camez that they were going to Ventura. Camez then told the person on the cellular phone they were going to Ventura. Detective Diaz could not hear any more of the conversation.

After paying for the items Rubio and Camez were surveilled back to ██████████ Blvd. The Cadillac drove into the parking lot designated for residents at ██████████ Blvd. Detective Sullivan had placed himself in a position of observation in the parking lot and saw Rubio and Camez get out of the Cadillac. Detective Sullivan then saw Rubio walk

13 DATE / TIME OF REPORT 10/23/01 7:32 PM	14 REPORTING OFFICER / ID NO / DIV / UNIT MACIAS #2362/Spec Serv/ Narc.	15 APPROVED BY / ID NO <i>ABUSTILLOS 560836</i>
---	---	--

NARRATIVE REPORT VENTURA COUNTY SHERIFF'S DEPARTMENT

Page 2 of 3 Continuation

AGENCY IDENTIFIER CA0560000

1 R.D. 8045	2 BEAT 8D1	3 RB NUMBER 01-93933
-----------------------	----------------------	--------------------------------

4 CASE	5 ITEM	6 QTY.	7 ITEM NAME	8 BRAND / MAKE MANUFACTURER	9 MODEL NAME OR NUMBER	10 MISC. DESCRIPTION	11 IDENTIFICATION / SERIAL NUMBER	12 VALUE
--------	--------	--------	-------------	-----------------------------	------------------------	----------------------	-----------------------------------	----------

over to a black Ford T-Bird and remove a black plastic bag about the size of a cantaloupe. Detective Sullivan saw Rubio walk over to Camez and they both walked into the apartment complex together.

A short time later, Detective Sullivan saw Rubio and Camez exit the apartment complex and walk to a gold Honda Accord license number 4TBY806. I identified this as the primary vehicle Rubio uses through prior surveillances. Detective Sullivan told me that he saw Rubio carrying a black bag and place that bag into the gold Honda. Refer to Detective Sullivan's report for complete details. Before leaving the lot Detective Sullivan saw a female subject carrying a small infant join Rubio and Camez. Everyone got into the vehicle and it was survielled away from the area.

Surveillance units followed the Honda to an urgent care center on Long Beach Blvd. Rubio and Camez dropped off the female subject along with the infant and drove to a gas station. Rubio filled up with gas then got on the 405-freeway north bound. As Rubio was driving northbound on the 405 I received a call from Detective Reyes. Detective Reyes told me that Rubio had just called Detective Capuano and told him he was in route to Camarillo. Surveillance units followed Rubio and I estimated his speed reached in excess of 95 MPH. Surveillance units followed Rubio and Camez northbound 405, to northbound 101, to the off ramp of Las Posas at the 101 freeway. The Camarillo "Target Center" is located off this ramp.

At this time I was in a position behind Rubio and saw him turn away from the "Target Center." Rubio drove to a gas station at Las Posas at Daily Drive and stopped the car. I saw Rubio get out of the car and open the trunk. Rubio then removed a black nylon camera bag. I saw Rubio placed the bag in the rear seat and drive to the "Target Center" parking lot.

At this location Detective Reyes had placed several officers in strategic locations to observe Rubio coming into the lot. Detective Reyes had also gather several Detectives in one vehicle to act as the arrest/bust team. Once inside the parking lot, Detective Reyes informed me over the police radio that the bust team saw Rubio's car enter the lot. I drove to the side entrance of the parking lot near the "PETCO" store and listen to the wireless-transmitting device that Detective Capuano was wearing. I heard Detective Capuano and Rubio have a conversation and I then heard Detective Capuano give the arrest/bust signal. Detective Reyes confirmed that Detective Capuano gave the signal then ordered the arrest/bust team to apprehend Rubio and Camez.

Once the arrest/bust team confronted Rubio he began to flee the area in his vehicle. While trying to flee the area Rubio crashed into parked vehicles and struck a narcotics Detective with his vehicle. Several Detectives fired their weapons at Rubio and Detective Laubacher and a marked patrol unit finally brought Rubio's vehicle to a stop by using legal intervention. For complete details on the arrest refer to major crime reports.

13 DATE / TIME OF REPORT

10/23/01 7:32 PM

14 REPORTING OFFICER / ID NO / DIV / UNIT

MACIAS #2362/Spec Serv/ Narc.

15 APPROVED BY / ID NO

ABUSTALLON - SJ 10/23/01

NARRATIVE REPORT VENTURA COUNTY SHERIFF'S DEPARTMENT

Page 3f **3** Continuation

AGENCY IDENTIFIER CA0560000

1 R.D. 8045	2 BEAT 8D1	3 RB NUMBER 01-93933
-----------------------	----------------------	--------------------------------

4 CODE	5 ITEM	6 QTY.	7 ITEM NAME	8 BRAND / MAKE MANUFACTURER	9 MODEL NAME OR NUMBER	10 MISC. DESCRIPTION	11 IDENTIFICATION / SERIAL NUMBER	12 VALUE
--------	--------	--------	-------------	-----------------------------	------------------------	----------------------	-----------------------------------	----------

Rubio and Camez were taken to the hospital for medical clearances and then eventually booked into the Ventura County Main Jail. A search of Rubio's vehicle revealed four pounds of suspected methamphetamine, and a loaded 25-caliber handgun. Major Crimes and the Bureau of Investigation Division seized all evidence.

On 10/23/2001, I went to the Ventura County Crime Lab and weighted and performed a presumptive test on the suspected methamphetamine. It weighted 1,853.1 grams or approximately four pounds. Each pound tested positive for amphetamine.

13 DATE / TIME OF REPORT 10/23/01 7:32 PM	14 REPORTING OFFICER / ID NO / DIV / UNIT MACIAS #2362/Spec Serv/ Narc.	15 APPROVED BY / ID NO <i>ABW/LS SB 0890</i>
---	---	---

NARRATIVE REPORT VENTURA COUNTY SHERIFF'S DEPARTMENT

Page 1 of Continuation

AGENCY IDENTIFIER CA0560000

1 R.D. 8045	2 BEAT 8D	3 RB NUMBER 01-93933
----------------	--------------	-------------------------

4 CODE	5 ITEM	6 QTY.	7 ITEM NAME	8 BRAND / MAKE MANUFACTURER	9 MODEL NAME OR NUMBER	10 MISC. DESCRIPTION	11 IDENTIFICATION / SERIAL NUMBER	12 VALUE
--------	--------	--------	-------------	-----------------------------	------------------------	----------------------	-----------------------------------	----------

Supplemental Case Cleared

Gang Domestic Hate Child Abuse Elderly Abuse

Connecting Report Numbers:

Code Section / Description: **Buy/Bust @ Del Taco, Camarillo, Ca.**

Code: **A** Name:

On Monday, October 22, 2001, I was assigned to assist Detectives Eduardo Reyes and Mike Macias with a "Buy/Bust" operation in the City of Camarillo. I, along with Detectives Ray Romero and Eduardo Reyes (designated as the "Bust Team") drove over to the parking lot of the "Del Taco" located on Las Posas Rd. and Ventura Blvd. and parked. During the drug deal and subsequent bust, the suspects fled in their vehicle resulting in an officer involved shooting.

Refer to Detectives Jim Panza and Larry Kelly's reports for details.

13 DATE / TIME OF REPORT
10/22/01 / 21:27

14 REPORTING OFFICER / ID NO / DIV / UNIT
B. Lattin, #2178 / ECPS / Narcotics

15 APPROVED BY / ID NO

[Handwritten Signature] 1144

NARRATIVE REPORT VENTURA COUNTY SHERIFF'S DEPARTMENT

Page 1 of 3 Continuation

AGENCY IDENTIFIER CA0560000

1 R.D. 3999 2 BEAT OS 3 RB NUMBER 01-90398

4 CODE	5 ITEM	6 QTY.	7 ITEM NAME	8 BRAND/MAKE MANUFACTURER	9 MODEL NAME OR NUMBER	10 MISC. DESCRIPTION	11 IDENTIFICATION / SERIAL NUMBER	12 VALUE
--------	--------	--------	-------------	---------------------------	------------------------	----------------------	-----------------------------------	----------

- Supplemental Case Cleared
 Gang Domestic Hate Child Abuse Elderly Abuse

Connecting Report Numbers:

Code Section / Description: 11378, 11379, 11351 H&S, 664/187, 245(A)(1) P.C.

Code: S Name: RUBIO, ALEJANDRO / CAMEZ, PETER

ON 10-22-01, I ASSISTED IN A SURVEILLANCE OF A RESIDENCE AT [REDACTED] IN THE AREA OF LOS ANGELES KNOWN AS WILMINGTON. FROM MY POSITION, I COULD SEE THE REAR OF APT. [REDACTED], WHICH IS LOCATED ON THE SECOND FLOOR. I RECEIVED INFORMATION ON AN EARLIER DATE, FROM DET. MACIAS, THAT A SUSPECT IDENTIFIED AS ALEJANDRO RUBIO LIVED IN APT. [REDACTED]. I ALSO RECEIVED INFORMATION THAT HIS VEHICLE, A 90 HONDA ACCORD, GOLD, CA. LICENSE NO. [REDACTED] WAS USUALLY PARKED IN THE PARKING LOT IN THE REAR OF THE APARTMENT COMPLEX.

FROM MY POSITION, I COULD SEE THE HONDA PARKED TO THE REAR OF THE COMPLEX BENEATH THE REAR WINDOW OF APT. [REDACTED]. A BLOCK WALL WITH TWO WROUGHT IRON ELECTRIC ENTRY GATES SECURES THE REAR PARKING AREA OF THE COMPLEX. THE GATES ARE LOCATED ON THE NORTH SIDE OF THE COMPLEX AND ALLOW ACCESS ONTO R. STREET TO THE NORTH OF THE COMPLEX.

FROM APPROX. 1300 HRS. UNTIL APPROX. 1340 HRS, SEVERAL TIMES, I SAW SUSPECT RUBIO LOOKING OUT THE REAR WINDOW OF HIS APARTMENT TALKING ON A PHONE. I RECOGNIZED RUBIO FROM A PHOTO WHICH HAD EARLIER BEEN PROVIDED TO ME BY DET. MACIAS.

APPROX. 1342 HRS.

I OBSERVED A BLUE CADILAC (CA. LICENSE [REDACTED]) PULL UP TO THE APRON AT THE ENTRY GATE TO THE APARTMENT COMPLEX. THE DRIVER, LATER IDENTIFIED AS CAMEZ, PETER, WAITED AT THE APRON. AFTER A COUPLE OF MINUTES PASSED, I OBSERVED RUBIO RUN E/B ON R. STREET FROM THE FRONT OF THE APARTMENT COMPLEX TO THE CADILAC. RUBIO WAS WEARING A BLUE AND GOLD HAWAIIAN PRINT SHIRT, BLACK JEANS, AND BLACK SHOES. I BROADCASTED THIS INFORMATION TO ASSISTING DETECTIVES. RUBIO ENTERED THE CADILAC AND WAS SEATED IN THE FRONT PASSENGER SEAT. THE DRIVER THEN BACKED THE CADILAC AWAY AND LEFT E/B ON R. STREET. ASSISTING DETECTIVES FOLLOWED THE VEHICLE TO AN ALBERTSON'S GROCERY STORE AT L. ST. AND AVALON BLVD.

13 DATE / TIME OF REPORT
10/23/01 / 18:23

14 REPORTING OFFICER / ID NO. / DIV / UNIT
H. SULLIVAN #2053/NARCOTICS

15 APPROVED BY / ID NO.
ABUSTILLAS 5670810

NARRATIVE REPORT VENTURA COUNTY SHERIFF'S DEPARTMENT

Page 2 of 3 Continuation

AGENCY IDENTIFIER CA0560000

1 R.D. 3999	2 BEAT OS	3 RB NUMBER 01-90398
----------------	--------------	-------------------------

4 CODE	5 ITEM	6 QTY	7 ITEM NAME	8 BRAND / MAKE MANUFACTURER	9 MODEL NAME OR NUMBER	10 MISC. DESCRIPTION	11 IDENTIFICATION / SERIAL NUMBER	12 VALUE
--------	--------	-------	-------------	-----------------------------	------------------------	----------------------	-----------------------------------	----------

APPROX. 1348 HRS.

DET. DIAZ OBSERVED BOTH RUBIO AND CAMEZ GO INTO THE ALBERTSON'S STORE. DET. DIAZ OBSERVED THE SUBJECTS PURCHASE PLASTIC CLING WRAP AND BROWN PACKING TAPE. THESE ITEMS ARE COMMONLY USED TO PACKAGE METHAMPHETAMINE FOR SALE. DET. DIAZ OBSERVED THE CLERK PACKAGE THE ABOVE ITEMS IN A WHITE PLASTIC GROCERY BAG.

APPROX. 1353 HRS.

DET. MARGETIN OBSERVED BOTH SUBJECTS EXIT THE STORE AND GET BACK INTO THE CADILAC. THEY DROVE AWAY IN A N/B DIRECTION. ASSISTING DETECTIVES FOLLOWED THE VEHICLE BACK TO THE APARTMENT COMPLEX ([REDACTED])

APPROX. 1357 HRS.

I OBSERVED THE BLUE CADILAC PULL TO THE APRON OF THE ENTRY GATE OF THE APARTMENT COMPLEX. RUBIO EXITED THE VEHICLE WHILE CAMEZ WAITED IN THE DRIVER SEAT. I OBSERVED RUBIO CLIMB OVER THE ELECTRIC GATE AND YELL UP TO THE REAR WINDOW OF HIS APARTMENT. I OBSERVED A HAND PROTRUDE FROM THE UPSTAIRS WINDOW HOLDING WHAT APPEARED TO BE KEYS. RUBIO THEN OPENED THE FRONT PASSENGER DOOR OF HIS HONDA AND RETRIEVED HIS REMOTE CONTROL OPENER FOR THE ENTRY GATE. HE OPENED THE GATE AND THE BLUE CADILAC DROVE INSIDE AND PARKED.

CAMEZ EXITED THE CADILAC. HE WAS WEARING A WHITE TEE SHIRT AND BLUE BAGGY JEANS. HE WAS CARRYING A BLUE/GRAY HAWAIIAN PRINT SHIRT. I BROADCAST THIS INFORMATION TO ASSISTING DETECTIVES. I OBSERVED CAMEZ JOIN RUBIO AT THE HONDA. RUBIO THEN APPROACHED A BLACK FORD THUNDERBIRD, CA. LICENSE [REDACTED], WHICH WAS PARKED NORTH OF HIS HONDA. RUBIO OPENED THE TRUNK OF THE THUNDERBIRD AND RETRIEVED A BLACK PLASTIC TRASH BAG FROM INSIDE THE TRUNK. THE BAG CONTAINED A ROUND SHAPED OBJECT APPROX. THE SIZE OF A MELLON. RUBIO SLUNG THE BAG OVER HIS SHOULDER. CAMEZ WAS CARRYING A WHITE PLASTIC GROCERY BAG. BOTH SUBJECTS WALKED INTO THE APARTMENT COMPLEX.

APPROX. 1427 HRS.

I OBSERVED RUBIO, CAMEZ, AND A FEMALE SUBJECT CARRYING A SMALL BABY WALKING FROM THE COMPLEX TO THE PARKING LOT. CAMEZ GOT INTO THE FRONT PASSENGER SEAT OF THE HONDA; THE FEMALE GOT INTO THE REAR PASSENGER SIDE SEAT WITH THE BABY. RUBIO WAS CARRYING A BLACK SHOULDER BAG OVER HIS SHOULDER. HE OPENED THE TRUNK OF THE HONDA AND PUT THE SHOULDER BAG INTO THE TRUNK. THE BAG RESEMBLED A VIDEO CAMERA TYPE CASE. HE CLOSED THE TRUNK AND GOT INTO THE DRIVER SEAT OF THE HONDA. CAMEZ GOT BACK OUT OF THE HONDA, RAN TO HIS

13 DATE / TIME OF REPORT 10/23/01 / 19:57	14 REPORTING OFFICER / ID NO / DIV / UNIT H. SULLIVAN #2053/NARCOTICS	15 APPROVED BY / ID NO <i>[Signature]</i> 857870
--	--	---

NARRATIVE REPORT VENTURA COUNTY SHERIFF'S DEPARTMENT

Page 3 of 3 Continuation

AGENCY IDENTIFIER CA0560000

1 R.D. 3999	2 BEAT OS	3 RB NUMBER 01-90398
----------------	--------------	-------------------------

4 CODE	5 ITEM	6 QTY.	7 ITEM NAME	8 BRAND / MAKE MANUFACTURER	9 MODEL NAME OR NUMBER	10 MISC. DESCRIPTION	11 IDENTIFICATION / SERIAL NUMBER	12 VALUE
--------	--------	--------	-------------	-----------------------------	------------------------	----------------------	-----------------------------------	----------

CADILAC AND RETRIEVED A BLACK CASE WHICH APPEARED TO BE A C.D. CASE. HE THEN GOT BACK INTO THE HONDA. RUBIO DROVE OUT ONTO R. STREET AND AWAY W/B.

SURVEILLING DETECTIVES FOLLOWED HIM TO WILMINGTON BLVD. WHERE HE ENTERED THE 405 FWY. S/B. HE EXITED THE FREEWAY AT LONG BEACH BLVD. AND DROVE TO AN URGENT CARE FACILITY.

APPROX. 1440 HRS.

DET. LAUBACHER OBSERVED THE FEMALE SUBJECT WITH THE BABY EXIT THE HONDA AND GO TO THE URGENT CARE FACILITY. RUBIO THEN DROVE AWAY AND WENT TO A UNION 76 GASOLINE STATION AT WARDLOW AND LONG BEACH BLVD. DET. DIAZ OBSERVED RUBIO AND CAMEZ FUELING THE CAR AND RUBIO WAS TALKING ON A CELL PHONE.

AFTER REFUELING, RUBIO DROVE TO THE 405 FWY AND ENTERED THE FREEWAY N/B. SURVEILLING DETS. FOLLOWED THE VEHICLE FROM THE N/B 405 FWY. TO THE W/B 101 FWY. THEY KEPT THE VEHICLE UNDER SURVEILLANCE UNTIL IT EXITED THE 101 FWY. AT LAS POSAS RD. IN CAMARILLO.

APPROX. 1554 HRS.

DET. MACIAS OBSERVED RUBIO DRIVE INTO THE CHEVRON SERVICE STATION ON LAS POSAS NORTH OF THE 101 FWY. DET. MACIAS OBSERVED RUBIO TAKE THE BLACK SHOULDER BAG OUT OF THE TRUNK OF THE HONDA AND PLACE IT INTO THE BACK SEAT. RUBIO DROVE OUT OF THE CHEVRON STATION LOT BACK TO LAS POSAS AND INTO THE TARGET PARKING LOT WHERE HE WAS TO MEET WITH DET. CAPUANO.

13 DATE / TIME OF REPORT 10/23/01 / 19:58	14 REPORTING OFFICER / ID NO / DIV / UNIT H. SULLIVAN #2053/NARCOTICS	15 APPROVED BY / ID NO <i>ABSTILL 56120</i>
--	--	--

NARRATIVE REPORT VENTURA COUNTY SHERIFF'S DEPARTMENT

Page 1 of 2 Continuation

AGENCY IDENTIFIER CA0560000

1 R.D. 3999	2 BEAT OS	3 RB NUMBER 01-90398
----------------	--------------	-------------------------

4 CODE	5 ITEM	6 QTY.	7 ITEM NAME	8 BRAND / MAKE MANUFACTURER	9 MODEL NAME OR NUMBER	10 MISC. DESCRIPTION	11 IDENTIFICATION / SERIAL NUMBER	12 VALUE
--------	--------	--------	-------------	-----------------------------	------------------------	----------------------	-----------------------------------	----------

Supplemental Case Cleared

Gang Domestic Hate Child Abuse Elderly Abuse

Connecting Report Numbers:

Code Section / Description: 11378, 11379, 11351 H&S, 664/187, 245(A)(1) P.C.

Code: S

Name: RUBIO, ALEJANDRO / CAMEZ, PETER

ON 10-22-01, MEMBERS OF THE VENTURA COUNTY SHERIFF DEPARTMENT'S SPECIAL SERVICES NARCOTICS UNIT SERVED A SEARCH WARRANT AT [REDACTED] APT. [REDACTED] WILMINGTON, CA.

AT APPROX. 1447 HRS. I KNOCKED LOUDLY ON THE DOOR OF APT. [REDACTED]. IN A LOUD VOICE, I IDENTIFIED US AS THE SHERIFF'S DEPARTMENT. I ANNOUNCED THAT WE HAD A SEARCH WARRANT FOR THE RESIDENCE AND THAT WE DEMANDED ENTRY. AFTER WAITING FOR A FEW SECONDS AND RECEIVING NO RESPONSE, I AGAIN GAVE THE SAME ANNOUNCEMENT. AFTER WAITING AGAIN AND RECEIVING NO RESPONSE, WE FORCED ENTRY TO THE RESIDENCE AND CONDUCTED A SEARCH FOR PERSONS. NO ONE WAS PRESENT. WE CONDUCTED A SEARCH FOR EVIDENCE.

THE APARTMENT CONSISTED OF A SMALL KITCHEN, ONE BATHROOM, A SMALL CLOSET, AND A ROOM WHICH SERVED AS A BEDROOM AND LIVING ROOM (NO SEPARATE BEDROOM). DURING THE SEARCH, THE FOLLOWING ITEMS OF EVIDENCE WERE FOUND:

ITEM #100

CLEAR PLASTIC WRAP CONTAINING A WHITE POWDER, SUSPECTED COCAINE, WAS FOUND BY DET. HANSON IN THE DRAWER OF A NIGHTSTAND IN THE N/E CORNER OF THE LIVING/BEDROOM. THE SUBSTANCE WAS WEIGHED AND PRESUMPTIVELY TESTED BY DET. HANSON. IT WEIGHED APPROX. 26.4 GRAMS WITH THE PACKAGE AND SHOWED A POSITIVE REACTION FOR COCAINE.

ITEM #101

LETTERS AND AN ENVELOPE BEARING THE NAME [REDACTED] WITH THE ADDRESS OF THE APARTMENT, AS WELL AS "PAY AND OWE" SHEETS, PAPER BEARING PHONE NUMBERS, WEIGHTS, AND PRICES, WERE FOUND BY DET. HANSON ALSO IN THE SAME NIGHTSTAND DRAWER AS ITEM #100.

13 DATE / TIME OF REPORT 10/23/01 / 19:38	14 REPORTING OFFICER / ID NO / DIV / UNIT H. SULLIVAN #2053/NARCOTICS	15 APPROVED BY / ID NO ABUSTILLOS SGT #10
--	--	--

NARRATIVE REPORT VENTURA COUNTY SHERIFF'S DEPARTMENT

Page 2 of 2 Continuation

AGENCY IDENTIFIER CA0560000

1 R.D. 3999	2 BEAT OS	3 RB NUMBER 01-90398
----------------	--------------	-------------------------

4 CODE	5 ITEM	6 QTY.	7 ITEM NAME	8 BRAND / MAKE MANUFACTURER	9 MODEL NAME OR NUMBER	10 MISC. DESCRIPTION	11 IDENTIFICATION / SERIAL NUMBER	12 VALUE
--------	--------	--------	-------------	-----------------------------	------------------------	----------------------	-----------------------------------	----------

ITEMS 102 AND 103

A RIFLE, U.S. CARBINE, M-1, SEMI-AUTO, AND A BOX OF 30 CAL. RIFLE ROUNDS WERE FOUND BY DET. MOODY. THE RIFLE WAS FOUND BEHIND THE STEREO SPEAKER ON THE EAST SIDE OF THE STEREO CABINET ON THE SOUTH WALL OF THE LIVING/BEDROOM. THE BOX OF ROUNDS WAS FOUND ATOP THE STEREO / T.V. CABINET.

ITEM #104

A TRIPLE BEAM SCALE WAS FOUND BY DET. HELUS IN A KITCHEN CABINET.

ITEM #105

A 30 CAL. MAGAZINE FOR AN M-1 RIFLE WAS FOUND BY SGT. BUSTILLOS ON A SHELF IN THE CLOSET.

ITEM #106

REGISTRATION PAPERWORK, BEARING THE NAME PETER CAMEZ, WAS FOUND IN THE BLUE CADILAC, CA. LIC. [REDACTED] IN THE GLOVE BOX, BY DET. MARGETIN.

ITEM #107 AND 108

TWO MOTOROLA WALKIE TALKIES AND A PARTIALLY FULL BOX OF 25 CAL. AMMUNITION WERE FOUND IN THE TOP DRAWER OF A CABINET ON THE EAST SIDE OF THE STEREO / T.V. CABINET ON THE SOUTH WALL OF THE LIVING/BEDROOM. THESE ITEMS WERE FOUND BY DET. MOODY.

ITEM #109

A PAGER AGREEMENT IN THE NAME OF [REDACTED] WAS FOUND BY DET. MOODY IN THE TOP DRAWER OF A CABINET ON THE WEST SIDE OF THE STEREO / T.V. CABINET ON THE SOUTH WALL OF THE LIVING/BEDROOM.

I SEIZED ALL ITEMS OF EVIDENCE AND TRANSPORTED THEM TO THE SHERIFF'S EAST COUNTY STATION WHERE THEY WERE BOOKED INTO THE EVIDENCE LOCKER.

THE APARTMENT WAS SECURED AS WE LEFT AND THE MANAGER OF THE COMPLEX WAS NOTIFIED.

THE FOLLOWING PERSONNEL WERE INVOLVED IN THE SERVICE OF THE WARRANT:

SGT. BUSTILLOS DET. MOODY DET. HELUS
 DET. MARGETIN DET. HANSON DET. SULLIVAN

13 DATE / TIME OF REPORT 10/23/01 / 19:38	14 REPORTING OFFICER / ID NO / DIV / UNIT H. SULLIVAN #2053/NARCOTICS	15 APPROVED BY / ID NO <i>BUSTILLOS SGT 10/23/01</i>
--	--	---

VENTURA COUNTY SHERIFF'S DEPARTMENT

NCIC / CII CA0560000

WILMINGTON

PAGE 1 OF 2

1. SEARCH WARRANT NO.

2. CASE NO. 01-90398

SEARCH WARRANT
PROPERTY RECORD



EVIDENCE SEIZED PURSUANT TO SEARCH WARRANT			4. DATE/TIME	5. RD	6. BEAT
7. ITEM NO. 100	8. PERSON PROPERTY BOOKED TO (Last Name, First, Middle, Gen.) RUBIO, ALEJANDRO	9. LOCATION WHERE PROPERTY FOUND OR TAKEN INTO CUSTODY DRAWER OF NIGHTSTAND N/E CORNER OF BEDROOM		10-22-01/1650	3999 OS
10. PROPERTY: Itemized, Detailed Description of Same, Including Color, Size, Serial Number, Ect... CLEAR PLASTIC WRAP CONTAINING A WHT. CRYSTALLINE POWDER, SUSPECT COCAINE. PRESUMPTIVE + COCAINE BY DET. HANSON AT SCENE APPROX. WEIGHT - 26.3 GRAMS w/ PACKAGE			11. STORAGE LOCATION		
13. OFFICER LOCATING PROPERTY / ID. NO. HANSON # 1356			14. PHOTO BY HELUS <input checked="" type="checkbox"/> YES <input type="checkbox"/> NO	15. OFFICER SEIZING PROPERTY / ID NO. SULLIVAN # 2053	
12. EVIDENCE / WORK REQUESTED			16. OFFICER BOOKING PROPERTY		
17. ITEM NO. 101	18. PERSON PROPERTY BOOKED TO (Last Name, First, Middle, Gen.) RUBIO, ALEJANDRO	19. LOCATION WHERE PROPERTY FOUND OR TAKEN INTO CUSTODY DRAWER OF NIGHTSTAND N/E CORNER OF BEDROOM			
20. PROPERTY: Itemized, Detailed Description of Same, Including Color, Size, Serial Number, Ect... LETTERS ENVELOPES BEARING NAME ALEJANDRO RUBIO W/ ABOVE ADDRESS, "PAY & OWE" SHEET BEARING PHONE NOS. WEIGHTS & PRICES			21. STORAGE LOCATION		
23. OFFICER LOCATING PROPERTY / ID. NO. HANSON # 1356			24. PHOTO BY HELUS <input checked="" type="checkbox"/> YES <input type="checkbox"/> NO	25. OFFICER SEIZING PROPERTY / ID NO. SULLIVAN # 2053	
22. EVIDENCE / WORK REQUESTED			26. OFFICER BOOKING PROPERTY		
27. ITEM NO. 102	28. PERSON PROPERTY BOOKED TO (Last Name, First, Middle, Gen.) RUBIO, ALEJANDRO	29. LOCATION WHERE PROPERTY FOUND OR TAKEN INTO CUSTODY BEHIND STEREO SPEAKER S. WALL OF LIVING / BEDROOM			
30. PROPERTY: Itemized, Detailed Description of Same, Including Color, Size, Serial Number, Ect... RIFLE, "M-1", 30 CAL. U.S. CARBINE, SN [REDACTED], SEMI-AUTO.			31. STORAGE LOCATION		
33. OFFICER LOCATING PROPERTY / ID. NO. MOODY # 2815			34. PHOTO BY SULLIVAN <input checked="" type="checkbox"/> YES <input type="checkbox"/> NO	35. OFFICER SEIZING PROPERTY / ID NO. SULLIVAN # 2053	
32. EVIDENCE / WORK REQUESTED			36. OFFICER BOOKING PROPERTY		
37. ITEM NO. 103	38. PERSON PROPERTY BOOKED TO (Last Name, First, Middle, Gen.) RUBIO, ALEJANDRO	39. LOCATION WHERE PROPERTY FOUND OR TAKEN INTO CUSTODY ATOP T.V. CABINET S. WALL OF LIVING / BEDROOM			
40. PROPERTY: Itemized, Detailed Description of Same, Including Color, Size, Serial Number, Ect... AMMUNITION, 30 CAL. RIFLE ROUNDS, BOX OF 50			41. STORAGE LOCATION		
43. OFFICER LOCATING PROPERTY / ID. NO. MOODY # 2815			44. PHOTO BY SULLIVAN <input checked="" type="checkbox"/> YES <input type="checkbox"/> NO	45. OFFICER SEIZING PROPERTY / ID NO. SULLIVAN # 2053	
42. EVIDENCE / WORK REQUESTED			46. OFFICER BOOKING PROPERTY		
47. ITEM NO. 104	48. PERSON PROPERTY BOOKED TO (Last Name, First, Middle, Gen.) RUBIO, ALEJANDRO	49. LOCATION WHERE PROPERTY FOUND OR TAKEN INTO CUSTODY E. SIDE 2ND LOWER KITCHEN CABINET			
50. PROPERTY: Itemized, Detailed Description of Same, Including Color, Size, Serial Number, Ect... SCALE, "OHAUS", TRIPLE BEAM.			51. STORAGE LOCATION		
53. OFFICER LOCATING PROPERTY / ID. NO. HELUS # 2556			54. PHOTO BY SULLIVAN <input checked="" type="checkbox"/> YES <input type="checkbox"/> NO	55. OFFICER SEIZING PROPERTY / ID NO. SULLIVAN # 2053	
52. EVIDENCE / WORK REQUESTED			56. OFFICER BOOKING PROPERTY		
57. ITEM NO. 105	58. PERSON PROPERTY BOOKED TO (Last Name, First, Middle, Gen.) RUBIO, ALEJANDRO	59. LOCATION WHERE PROPERTY FOUND OR TAKEN INTO CUSTODY IN CLOSET OF HALLWAY TO BATHROOM			
60. PROPERTY: Itemized, Detailed Description of Same, Including Color, Size, Serial Number, Ect... MAGAZINE TO M-1 CARBINE, ITEM # 102, 30 CAL.			61. STORAGE LOCATION		
63. OFFICER LOCATING PROPERTY / ID. NO. SGT. BUSTILLOS # 0840			64. PHOTO BY SULLIVAN <input checked="" type="checkbox"/> YES <input type="checkbox"/> NO	65. OFFICER SEIZING PROPERTY / ID NO. SULLIVAN # 2053	
62. EVIDENCE / WORK REQUESTED			66. OFFICER BOOKING PROPERTY		
67. LIST ALL DEFENDANTS AND CHARGES (Last Name, First, D.O.B., Code Section(s)) RUBIO, ALEJANDRO [REDACTED] 11378, 11379 HES, 664/187 P.C., 245(a)(1) P.C.					
68. REPORTING OFFICER / ID. NO. / DIV. / UNIT A. SULLIVAN # 2053 / NARCS					
69. APPROVED BY / ID. NO. [Signature] # 56789					

VENTURA COUNTY SHERIFF'S DEPARTMENT
NCIC / CII CA0560000

**SEARCH WARRANT
PROPERTY RECORD**

[REDACTED]

WILMINGTON PAGE 2 OF 2

1. SEARCH WARRANT NO.
2. CASE NO. 01-90398

EVIDENCE SEIZED PURSUANT TO SEARCH WARRANT			4. DATE / TIME 10-22-01/1650	5. RD 3999	6. BEAT 05
7. ITEM NO. 106	8. PERSON PROPERTY BOOKED TO (Last Name, First, Middle, Gen.) RUBIO, ALETANDRO	9. LOCATION WHERE PROPERTY FOUND OR TAKEN INTO CUSTODY OF BU 89 CAD CALIC# [REDACTED]		10. STORAGE LOCATION GLOVE BOX	
10. PROPERTY: Itemized, Detailed Description of Same, Including Color, Size, Serial Number, Ect... PAPERWORK, REGISTRATION BEARING NAME OF PETER JOSEPH CAMEZ			11. STORAGE LOCATION		
13. OFFICER LOCATING PROPERTY / ID. NO. MARGETIN #2944			14. PHOTO BY MARGETIN <input checked="" type="checkbox"/> YES <input type="checkbox"/> NO	15. OFFICER SEIZING PROPERTY / ID. NO. SULLIVAN #2053	
12. EVIDENCE / WORK REQUESTED			16. OFFICER BOOKING PROPERTY		
17. ITEM NO. 107	18. PERSON PROPERTY BOOKED TO (Last Name, First, Middle, Gen.) RUBIO, ALETANDRO	19. LOCATION WHERE PROPERTY FOUND OR TAKEN INTO CUSTODY TOP DRAWER CABINET E. SIDE OF TV CABINET LIVING / BEDROOM		20. STORAGE LOCATION	
20. PROPERTY: Itemized, Detailed Description of Same, Including Color, Size, Serial Number, Ect... "MOTOROLA" BLK PLASTIC WALKIE-TALKIES (2)			21. STORAGE LOCATION		
22. EVIDENCE / WORK REQUESTED			23. OFFICER LOCATING PROPERTY / ID. NO. MOODY #2815		
23. OFFICER LOCATING PROPERTY / ID. NO. MOODY #2815			24. PHOTO BY MOODY <input checked="" type="checkbox"/> YES <input type="checkbox"/> NO	25. OFFICER SEIZING PROPERTY / ID. NO. SULLIVAN #2053	
26. OFFICER BOOKING PROPERTY			27. ITEM NO. 108		
27. ITEM NO. 108			28. PERSON PROPERTY BOOKED TO (Last Name, First, Middle, Gen.) RUBIO, ALETANDRO		29. LOCATION WHERE PROPERTY FOUND OR TAKEN INTO CUSTODY TOP DRAWER CABINET E. SIDE OF T.V. CABINET LIVING / BEDROOM
30. PROPERTY: Itemized, Detailed Description of Same, Including Color, Size, Serial Number, Ect... "WINCHESTER", PARTIALLY FULL BOX AMMUNITION, 25 CAL,			31. STORAGE LOCATION		
32. EVIDENCE / WORK REQUESTED			33. OFFICER LOCATING PROPERTY / ID. NO. MOODY #2815		
33. OFFICER LOCATING PROPERTY / ID. NO. MOODY #2815			34. PHOTO BY SULLIVAN <input checked="" type="checkbox"/> YES <input type="checkbox"/> NO	35. OFFICER SEIZING PROPERTY / ID. NO.	
36. OFFICER BOOKING PROPERTY			37. ITEM NO. 109		
37. ITEM NO. 109			38. PERSON PROPERTY BOOKED TO (Last Name, First, Middle, Gen.) RUBIO, ALETANDRO		39. LOCATION WHERE PROPERTY FOUND OR TAKEN INTO CUSTODY TOP DRAWER CABINET W. SIDE OF T.V. CABINET LIVING / BEDROOM
40. PROPERTY: Itemized, Detailed Description of Same, Including Color, Size, Serial Number, Ect... FOR ALEX RUBIO PAGER AGREEMENT			41. STORAGE LOCATION		
42. EVIDENCE / WORK REQUESTED			43. OFFICER LOCATING PROPERTY / ID. NO. MOODY #2815		
43. OFFICER LOCATING PROPERTY / ID. NO. MOODY #2815			44. PHOTO BY MOODY <input checked="" type="checkbox"/> YES <input type="checkbox"/> NO	45. OFFICER SEIZING PROPERTY / ID. NO. SULLIVAN #2053	
46. OFFICER BOOKING PROPERTY			47. ITEM NO.		
47. ITEM NO.			48. PERSON PROPERTY BOOKED TO (Last Name, First, Middle, Gen.)		49. LOCATION WHERE PROPERTY FOUND OR TAKEN INTO CUSTODY
50. PROPERTY: Itemized, Detailed Description of Same, Including Color, Size, Serial Number, Ect...			51. STORAGE LOCATION		
52. EVIDENCE / WORK REQUESTED			53. OFFICER LOCATING PROPERTY / ID. NO.		
53. OFFICER LOCATING PROPERTY / ID. NO.			54. PHOTO <input type="checkbox"/> YES <input type="checkbox"/> NO	55. OFFICER SEIZING PROPERTY / ID. NO.	
56. OFFICER BOOKING PROPERTY			57. ITEM NO.		
57. ITEM NO.			58. PERSON PROPERTY BOOKED TO (Last Name, First, Middle, Gen.)		59. LOCATION WHERE PROPERTY FOUND OR TAKEN INTO CUSTODY
60. PROPERTY: Itemized, Detailed Description of Same, Including Color, Size, Serial Number, Ect...			61. STORAGE LOCATION		
62. EVIDENCE / WORK REQUESTED			63. OFFICER LOCATING PROPERTY / ID. NO.		
63. OFFICER LOCATING PROPERTY / ID. NO.			64. PHOTO <input type="checkbox"/> YES <input type="checkbox"/> NO	65. OFFICER SEIZING PROPERTY / ID. NO.	
66. OFFICER BOOKING PROPERTY			67. LIST ALL DEFENDANTS AND CHARGES (Last Name, First, D.O.B., Code Section(s)) RUBIO, ALETANDRO [REDACTED] 11378, 11379, H.E.S., 664/187 P.C., 245(a)(1) PC		
68. REPORTING OFFICER / ID. NO. / DIV. / UNIT SULLIVAN 2053 / NARCS			69. APPROVED BY / ID. NO. [Signature] 56780		

West County Street Team

OPERATIONAL PLAN

B#: _____	Case Agent (s) REYES/MACIAS	Date: 10/22/01
-----------	-----------------------------	----------------

Surveillance <input checked="" type="checkbox"/>	Buy/Ride <input type="checkbox"/>	Buy/Bust <input checked="" type="checkbox"/>
Reverse <input type="checkbox"/>	Money Flash <input checked="" type="checkbox"/>	Other: <u>s/w</u>

OPERATION

Objective: PRIMARY IS A MULTIPLE OUNCE LEVEL CRANK DEALER FROM THE WILMINGTON AREA. 2-3 WEEKS AGO PRIMARY WAS SEEN WITH APPROX. 1/4 LB. ON 10/11/01 A DEAL WAS ARRANGED WHERE A U/C BOUGHT 1 OZ IN VENTURA. U/C OBTAINED PRIMARY'S PHONE # AND HAS CALLED TO ARRANGE A LARGER QUANTITY BUY. U/C HAS CONTACTED PRIMARY SEVERAL TIMES, LAST BEING LAST NIGHT. INITIAL TALK BEGAN WITH 1 LB TRANSACTION, AND THE AMOUNT HAS INCREASED TO POSSIBLY 4 LBS. PRIMARY AGREED TO DELIVER DOPE TO U/C FOR ADDITIONAL \$. PRIMARY WAS TOLD HE WOULD BE CONTACTED AT 9AM TODAY AND TOLD MEET LOCATION. A SURVEILLANCE TEAM HAS THE PRIMARY IN POCKET AND WILL FOLLOW PRIMARY TO POSSIBLE CONNECT THEN TO MEET LOCATION.

WHEN PRIMARY ARRIVES, U/C WILL ATTEMPT TO GET PRIMARY TO SHOW DOPE, THEN GIVE BUST SIGNAL. SURPRISE \$ FLASH IS POSSIBLE. \$ WILL LEAVE AREA. U/C WILL THEN SEE DOPE, GIVE BUST SIGNAL

Background / Additional Information: NO CRIMINAL HISTORY LOCATED.

Weapons: UNK **Type If Known:**
COUNTER-SURVEILLANCE: POSSIBLE **SCANNER:** UNK

SUSPECTS

NAME	AGE	RACE	HGT	WGT	EYES	HAIR	CLOTHES	BACKGROUND
S1 RUBIO, ALEJANDRO "ALEX"	████	H	5-07	150	BR	BK		
S2 "GEORGE"	████	W				SHA V		
S3								
S4								
S5								

VEHICLES

PLATE	COLOR	YR	MAKE	MODEL	DESC.	R/O
V1 █████	GOLD	90	HONDA	ACCORD	4DR	MARIA RUBIO
V2 ?			FORD	VAN	AREOSTAR	
V3 ?	PRIM GR	70'S	FORD	RANCHER O		S2'S CAR
V4						
V5						

LOCATIONS

ADDRESS	APT.	CITY	PAGE/COORD	RELATIONSHIP
L1 DEL TACO LAS POSAS/VTA BLVD		CAMARILLO		MEET LOCATION
L2 WESTLAKE HYATT		THOUSAND OAKS	527 C4	2NDARY MEET LOCATION
L3				
L4				
L5				

West County Street Team

PERSONNEL ASSIGNMENTS

U/C: CAPUANO	Vehicle Description: GN F-150
Description / Clothing:	
C/I 1:	Vehicle Description:
Description / Clothing:	
C/I 2:	Vehicle Description:
Description / Clothing:	

NAME	CALL SIGN	VEHICLE	CELLULAR	PAGER	ASSIGNMENT
1. BLANCHARD	N50	GN TK			SUPERVISOR
2. REYES	N11	GN VAN			C/A
3. CAPUANO	N16	GN TK			U/C
4. NELSON	N14	WH SOLRA			COVER U/C WIRE
5. TOUGAS	N52	GR VAN			"
6. GOMEZ	N55	W/ N11			BUST
7. ROMERO	N56	W/ N11			"
8. LATTIN	N22	W/ N11			"
9. DUNCAN	N91				\$ FLASH
10. SUMMEY	N92				FLASH COVER
11. JAMES	N90				"
12.					
13. CLANCY	G23	BK-WH			PERIMETER
14. BENAVIDES	G12	BK-WH			"
15. MACIAS	N12	GN MXMA			SURV/2ND CAR/ INNER PERIMETER
16. MORALES	N42	BL MSTG			"
17. LAUBACHER	N25	BK TK			"
18. DIAZ	N44	TAN Hnda			"
19.					
20.					

Bust/ Trouble Signals:	Visual: HANDS THRU HAIR	War Room Notified: <input type="checkbox"/>
	Verbal: THIS LOOKS GOOD/EDDIE'S GONNA LIKE THIS	Locals Notified: <input checked="" type="checkbox"/>
Booking Location: VC SO		
Radio Channel: 8(BNE7)	Back Up: 7(NALEMARS)	Split Team:
Emergency Channel: SO1/G23		Wire Frequency: SO
Hospital: ST. JOHNS		ER Phone:
Address:		Page/Coord:
Directions: n/b 101 off at rose, lf (south) to gonzalez		

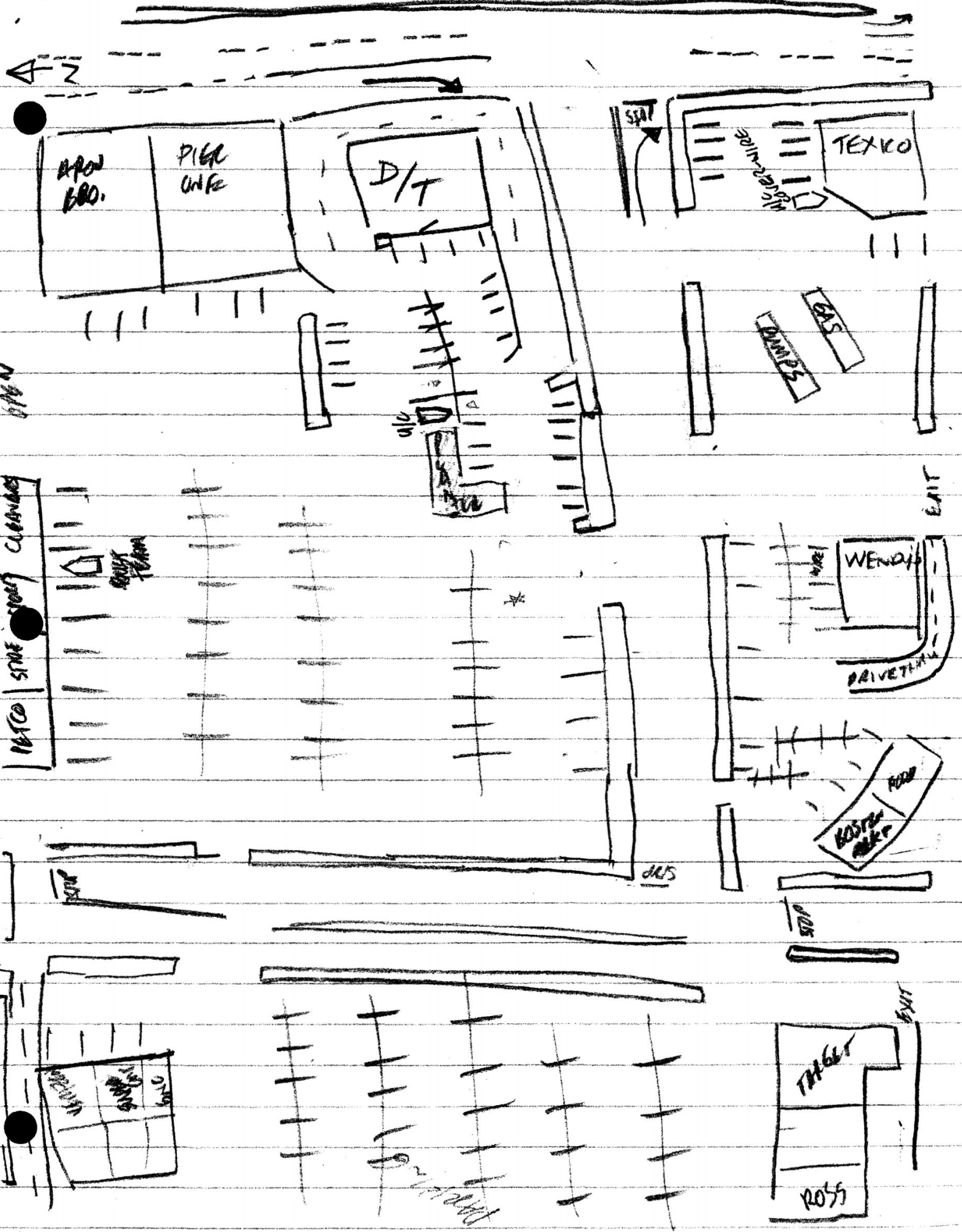

↑ N

APRIL 680.

PIPER UNFE

D/T

STOP

MIGER-ALICE

TEXACO

OPEN

PERCO

STREET

DUMP

GAS

EXIT

WENDY'S

DRIVETHRU

STOP

STOP

EXIT

PERCO

TRUCK

ROSS

DRIVEWAY

West County Street Team

OPERATIONAL PLAN

#: 01-90398	Case Agent (s) REYES/MACIAS	Date: 10/22/01
-------------	-----------------------------	----------------

Surveillance <input checked="" type="checkbox"/>	Buy/Ride <input type="checkbox"/>	Buy/Bust <input checked="" type="checkbox"/>
Reverse <input type="checkbox"/>	Money Flash <input type="checkbox"/>	Other:

OPERATION

Objective: SURVEILLANCE TEAM WILL SET UP ON PRIMARY AND FOLLOW HIM TO LOCATION 1. SURVEILLANCE TEAM WILL ATTEMPT TO 1) SEE DOPE IF POSS 2) ATTEMPT TO ID SECONDARY OR CONNECT 3) SURVIELL PRIMARY TO 101 NORTH BOUND WHEN PRIMARY IS COMMITTED 101 THE ASSIGNED PERSONAL WILL RETURN TO LOC 1.

Background / Additional Information: UNABLE TO LOCATE CRIMINAL HISTORY.

Weapons: UNK
COUNTER-SURVEILLANCE: UNK
Type If Known: SCANNER:

SUSPECTS

NAME	AGE	RACE	HGT	WGT	EYES	HAIR	CLOTHES	BACKGROUND
S1 "ALEX" ALEJANDRO RUBIO	█	H	507	150	BRO	BLK		UNK
S2 "GEORGE"	█	W				SHA		UNK
S3								
S4								
S5								

VEHICLES

PLATE	COLOR	YR	MAKE	MODEL	DESC.	R/O
V1 █	GOLD	90	HONDA	ACCORD	4 DR	MARIA RUBIO
V2 UNK	UNK	UNK	UNK	VAN	PANEL	POSS LOAD CAR
V3						
V4						
V5						

LOCATIONS

ADDRESS	APT.	CITY	PAGE/COORD	RELATIONSHIP
L1 █	█	WILMINGTON	794E-4	S-1 RES
L2 TARGET VTA @ LOS POSAS		CAMARILLO	524B-3	POSS MEET LOC
L3 WESTLAKE HYATT		T.O.	527C-4	POSS MEET LOC
L4				
L5				

West County Street Team

PERSONNEL ASSIGNMENTS

U/C: CAPUANO	CELL 377-1337	Vehicle Description: GREEN TRUCK
Description / Clothing: WILL CALL IN THE FIELD		
C/I 1:		Vehicle Description:
Description / Clothing:		
C/I 2:		Vehicle Description:
Description / Clothing:		

NAME	CALL SIGN	VEHICLE	CELLULAR	PAGER	ASSIGNMENT	
1. BUSTILLOS	N40	TAN TAHOE			SUPERVISOR	
2.						
3. MACIAS #	N12	GN MXMA				C/A RTN TO BUST
4. DIAZ #	N44	TAN HONDA				SURV RTN TO BUST
5. MORALES #	N42	BLU MUST				RUN-SURV RTN TO BUST
6. LAUBACHER #	N25	BLK TRK				SURV RTN TO BUST
7. LAPPIN #	N45	GRN JEEP				SURV RTN TO BUST
8.						
9. SULLIVAN	N26	GRN TRK				SURV STAY WILL SCRIBE
10. HELUS	N27	WHT EXP				SURV STAY WIL
11. MARGETIN	N24	GRN EXP				SURV STAY WIL COLLECT
12. MOODY	N41	TAN CAM				SURV STAY WIL
13. HANSON	N53	WHT VAN				SURV STAY WIL/ EYE
14.						
15.						
16.						
17.						
18.						
19.						
20.						

Bust/ Trouble Signals:	Visual: FIGHT/FLIGHT	War Room Notified: <input checked="" type="checkbox"/>
	Verbal: EDDIE'S NOT GONNA LIKE THIS	Locals Notified: <input checked="" type="checkbox"/>
Booking Location: VCSO		
Radio Channel: NARC 13	Back Up: 8(BNE7)	Split Team:
Emergency Channel: SO1/N10	Wire Frequency: SO	
Hospital: KAISER/ ST JOHNS	ER Phone:	
Address: NORMANDIE @ PCH/ ROSE AT GONZALES	Page/Coord: 794A-5	
Directions: REFER TP MAP		

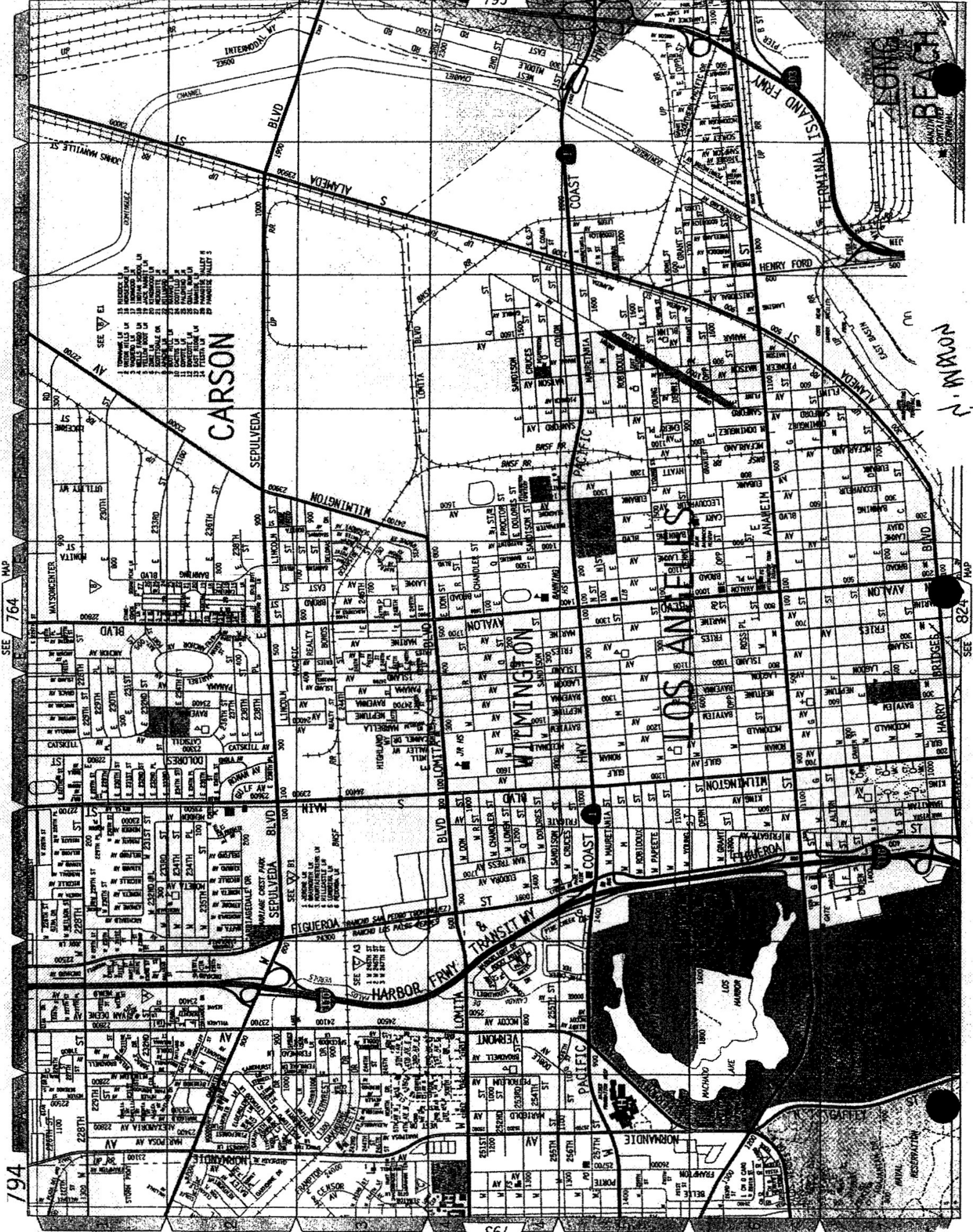

SEE 764 MAP

SEE 824 MAP

NORMAN

794

NARRATIVE REPORT VENTURA COUNTY SHERIFF'S DEPARTMENT

Page 1 of 10 Continuation

AGENCY IDENTIFIER CA0560000

1 R.D. 8045	2 BEAT 8D	3 RB NUMBER 01-93933
----------------	--------------	-------------------------

4 CODE	5 ITEM	6 QTY.	7 ITEM NAME	8 BRAND / MAKE MANUFACTURER	9 MODEL NAME OR NUMBER	10 MISC. DESCRIPTION	11 IDENTIFICATION / SERIAL NUMBER	12 VALUE
--------	--------	--------	-------------	-----------------------------	------------------------	----------------------	-----------------------------------	----------

Supplemental Case Closed

Gang Domestic Hate Child Abuse Elderly Abuse

Connecting Report Numbers:

Code Section / Description Code Section / Description (Reclassify To:)

Code: Name: _____

Crime Scene

This crime scene is located in the parking lot of the Del Taco restaurant. The restaurant is located at 121 West Ventura Boulevard, in the City of Camarillo. The restaurant faces west and has a drive-thru driveway along the south side of the property extending east, north and then west around the rear of the restaurant. The drive-thru exit is located on the north side of the restaurant.

Within the Del Taco parking lot there are five sets of painted parking stalls. Each set of painted parking stalls had a raised concrete planter at each end. One set of parking stalls is located along the south side of the parking lot and just west of the drive-thru entrance. A second is located on the south side of the parking lot, west of the drive-thru entrance. There is third a set of painted stalls in the middle of the parking lot that face each other. The fourth set of parking stalls is located along the front of the restaurant and face west. The fifth set of stalls is located along the north side of the parking lot and face north. There are two entrances into the parking lot. There is a north/ east and a south/ east entrance.

13 DATE / TIME OF REPORT 10/30/2001 / 6:28 PM	14 REPORTING OFFICER / ID NO / DIV / UNIT I. Rivera / 2696 / WC / Special Services	15 APPROVED BY / ID NO <i>J. R. Kelley</i>
--	---	---

NARRATIVE REPORT VENTURA COUNTY SHERIFF'S DEPARTMENT

Page 2 of 11 Continuation

AGENCY IDENTIFIER CA0560000

1 R.D. 8045	2 BEAT 8D	3 RB NUMBER 01-93933
-----------------------	---------------------	--------------------------------

4 CODE	5 ITEM	6 QTY.	7 ITEM NAME	8 BRAND / MAKE MANUFACTURER	9 MODEL NAME OR NUMBER	10 MISC. DESCRIPTION	11 IDENTIFICATION / SERIAL NUMBER	12 VALUE
--------	--------	--------	-------------	-----------------------------	------------------------	----------------------	-----------------------------------	----------

There is yellow crime scene tape surrounding this area. The yellow crime scene tape extends west into another parking lot. The second parking lot has painted parking stalls on the south, west, north and center of the lot. For the purposes of this report, I will refer to the Del Taco restaurant parking lot as Lot #1 and the parking lot to the west as Lot #2.

PARKING LOT #1



The parking stalls located on the south side of Parking Lot #1 is just east of the drive-thru entrance and consists of 7 painted stalls. Parked in the #2 stall closest to the restaurant was a red Ford Tuarus. The vehicle did not have a license plate, but the VIN number

13 DATE / TIME OF REPORT
10/30/2001 / 6:23 PM

14 REPORTING OFFICER / ID NO / DIV / UNIT
J. Rivera / 2696 / WC / Special Services

15 APPROVED BY / ID NO
J. H. Kelley #1022

NARRATIVE REPORT VENTURA COUNTY SHERIFF'S DEPARTMENT

Page 3 of 10 Continuation

AGENCY IDENTIFIER CA0560000

1 R.D. 8045	2 BEAT 8D	3 RB NUMBER 01-93933
----------------	--------------	-------------------------

4 CODE	5 ITEM	6 QTY.	7 ITEM NAME	8 BRAND / MAKE MANUFACTURER	9 MODEL NAME OR NUMBER	10 MISC. DESCRIPTION	11 IDENTIFICATION / SERIAL NUMBER	12 VALUE
--------	--------	--------	-------------	-----------------------------	------------------------	----------------------	-----------------------------------	----------

is [REDACTED] Parked in the #4 stall is a black full size Ford van, Ca. License # [REDACTED]. Both of these vehicles were facing south and all of the doors were closed.

There were no vehicles parked in the stall located on the south side of the parking lot just west of the Del Taco drive-thru entrance.

The parking stalls located in the center of Parking Lot #1 consists of 10 stalls facing north and 7 stalls facing south. Parked in the north facing stalls, in the #1 stall that is closest to the restaurant, was a blue Honda Civic, Ca license # [REDACTED]. Just west of that vehicle and parked in stall #4 is a green Ford F150 truck, Ca. Lic. [REDACTED]. To the west of the F150 truck was a second green Ford F150 truck. This truck was parked in the #10 stall. This truck was Ca. License [REDACTED]. This truck was an extended cab with a matching camper shell. All three of these vehicles were facing north and all of the doors to the vehicles were closed.

Just to the south of the F150 that was parked in the #10 stall, was a green Dodge Caravan, Ca. License [REDACTED]. The mini van was parked facing east towards the restaurant and was in the middle of the driveway that leads in and out of the parking lot. All of the doors to the mini van were closed.

There were two expended bullet casings located at the entrance of stall #7. The shell casings were silver in color.

On the opposite side of this set of parking stalls are the stalls that face south. Parked in the #1 stall, closest to the restaurant and facing south, was a purple colored Dodge Caravan. Ca. License. [REDACTED]. Directly to the west, within stall #2 was an expended

13 DATE / TIME OF REPORT 10/30/2001 / 6:28 PM	14 REPORTING OFFICER / ID NO / DIV / UNIT J. Rivera / 2696 / WC / Special Services	15 APPROVED BY / ID NO A.L. Kelley # 822 [Signature]
--	---	---

NARRATIVE REPORT VENTURA COUNTY SHERIFF'S DEPARTMENT

Page 4 of 10

Continuation

AGENCY IDENTIFIER CA0560000

1 R.D. 8045	2 BEAT 8D	3 RB NUMBER 01-93933
----------------	--------------	-------------------------

4 CODE	5 ITEM	6 QTY.	7 ITEM NAME	8 BRAND / MAKE MANUFACTURER	9 MODEL NAME OR NUMBER	10 MISC. DESCRIPTION	11 IDENTIFICATION / SERIAL NUMBER	12 VALUE
--------	--------	--------	-------------	-----------------------------	------------------------	----------------------	-----------------------------------	----------

bullet casing. The casing was silver in color and was next to the left painted line of the stall. In stall #3, there was a bullet casing lying in the middle of the stall. This bullet casing was silver in color. Parked in the #7 stall facing north was a black Chevy truck, Ca. License. [REDACTED]

Along the front of the Del Taco there are 6 painted parking stalls. Parked in the #1 stall, furthest south, was a gray Honda Civic, Ca. License. [REDACTED]. To the north, parked in the #4 stall was a white Nissan 200SX, Ca. License. [REDACTED]. To the north, parked in the #6 stall was a blue Cadillac Ca. License. [REDACTED]. All three vehicles were parked facing east. All of the doors to these vehicles were closed.

Along the north there is another set of painted parking stalls. Parked in the #1 stall in the north/ east corner of the lot, closest to the restaurant, was a black Nissan 240SX, Ca. license. [REDACTED]. Parked in the #4 stall was a gray Nissan Frontier truck, Ca. license. [REDACTED]. On the ground around the left side of the vehicle was a large amount of broken glass. There was some collision damage to the right rear corner of the truck that consisted of a broken taillight and damaged bumper. On the ground behind the truck there was broken tail lens pieces and glass. It appeared the truck was hit on the right rear end and the collision caused the truck to turn about 25 degrees to the right.

Just south of stall #5 there was an expended brass bullet casing lying on the ground. South of stall #4, there was a divot in the asphalt. The divot was round and appeared to be caused from a bullet strike. At the top of stall #3 next to the raised concrete planter was another expended brass casing. In stall #3, south of the brass casing was another round divot that also appeared to be caused from a bullet strike. South of the entrance to stall #3, there are two expended bass casings lying on the ground. Directly to the east and

13 DATE / TIME OF REPORT 10/30/2001 / 6:28 PM	14 REPORTING OFFICER / ID NO / DIV / UNIT J. Rivera / 2696 / WC / Special Services	15 APPROVED BY / ID NO J. L. Kelley #1822 dgt
--	---	--

NARRATIVE REPORT VENTURA COUNTY SHERIFF'S DEPARTMENT

Page 5 of 10

A Continuation

AGENCY IDENTIFIER CA0560000

1 R.D.
8045

2 BEAT
8D

3 RB NUMBER
01-93933

4 CODE	5 ITEM	6 QTY.	7 ITEM NAME	8 BRAND / MAKE MANUFACTURER	9 MODEL NAME OR NUMBER	10 MISC. DESCRIPTION	11 IDENTIFICATION / SERIAL NUMBER	12 VALUE
--------	--------	--------	-------------	-----------------------------	------------------------	----------------------	-----------------------------------	----------

south of stall #2 was another round shaped divot that also appeared to be caused from a bullet strike.

To the west of this painted parking area is a long driveway that travels north and south in front of the Del Taco parking lot. This driveway travels north across the front of Pier 1 Imports and Aaron Brothers Art Mart. The driveway then curves west across the business frontage of Avenue Cleaner, Play It Again Sports, Mattress Discounters, and Petco.

There is a gray Chevy 1500 truck. The truck has a matching camper shell and Oregon license plate [REDACTED]. The truck was parked facing south at the north/ east entrance of Del Taco. All of the doors to the truck were closed. This truck was a few feet north/ west of the black Chevy truck, license [REDACTED].

Parked a few feet to the north of the Chevy 1500 truck is a dark green Nissan Maxima, Ca. license [REDACTED]. The Maxima was parked in the middle of the driveway and facing south towards the rear of the Chevy 1500 truck. All of the doors to the Maxima were closed.

Directly to the west of the Maxima there was a black Dodge Ram truck, Ca. license [REDACTED]. The truck had a matching cover over the bed. The pick up truck was parked facing north at the driveway entrance to parking lot #2. The driver and passenger doors were open and I could see that both of the air bags had deployed.

There was collision damage to the left front end of the truck. The damage extended from the left front fender to the front license plate. The ground underneath the front end of the truck was wet and it appeared that the radiator was leaking fluid. On the ground behind

13 DATE / TIME OF REPORT
10/30/2001 / 6:28 PM

14 REPORTING OFFICER / ID NO / DIV / UNIT
J. Rivera / 2696 / WC / Special Services

15 APPROVED BY / ID NO

J. L. Kelley #1822 Sgt

NARRATIVE REPORT VENTURA COUNTY SHERIFF'S DEPARTMENT

Page 6 of 11 *A* Continuation

AGENCY IDENTIFIER CA0560000

1 R.D. 8045	2 BEAT 8D	3 RB NUMBER 01-93933
-----------------------	---------------------	--------------------------------

4 CODE	5 ITEM	6 QTY.	7 ITEM NAME	8 BRAND / MAKE MANUFACTURER	9 MODEL NAME OR NUMBER	10 MISC. DESCRIPTION	11 IDENTIFICATION / SERIAL NUMBER	12 VALUE
--------	--------	--------	-------------	-----------------------------	------------------------	----------------------	-----------------------------------	----------

There was collision damage to the left front end of the truck. The damage extended from the left front fender to the front license plate. The ground underneath the front end of the truck was wet and it appeared that the radiator was leaking fluid. On the ground behind the front tires there were skid marks. The skid marks are approximately 4 to 5 feet in length. There was a second set of skid marks about 5 to 6 feet behind the truck. These set of skid marks are approximately 5 to 6 feet in length. There is a single skid mark that travels east/west across the second set of skid marks.

There is collision debris behind the Dodge Ram truck. This consisted of broken glass and broken lens cover pieces. The field of debris extends west from this truck into parking lot #2.

PARKING LOT #2



13 DATE / TIME OF REPORT
10/30/2001 / 6:23 PM

14 REPORTING OFFICER / ID NO / DIV / UNIT
J. Rivera / 2696 / WC / Special Services

15 APPROVED BY / ID NO
A.L. Kelly #80247

NARRATIVE REPORT VENTURA COUNTY SHERIFF'S DEPARTMENT

Page 7 of 10

Continuation

AGENCY IDENTIFIER CA0560000

1 R.D. 8045	2 BEAT 8D	3 RB NUMBER 01-93933
----------------	--------------	-------------------------

4 CODE	5 ITEM	6 QTY.	7 ITEM NAME	8 BRAND / MAKE MANUFACTURER	9 MODEL NAME OR NUMBER	10 MISC. DESCRIPTION	11 IDENTIFICATION / SERIAL NUMBER	12 VALUE
--------	--------	--------	-------------	-----------------------------	------------------------	----------------------	-----------------------------------	----------

There is yellow crime scene tape securing this area. There is more parking stalls located to the north of this parking area, but are not part of this scene.

There are two driveways that parallel each other and extend west between the parking stalls. The entrances to these driveways are located directly across from the north/ east and south/ east entrances to Parking Lot #1. Between these two driveways there is a double set of parking stalls. The two driveways merge together and then extend west and then curves north and travels north towards the Petco store.

On the north/ east side of Parking Lot #2, between the north and middle set of stalls, there is a large field of debris. The debris is in the middle of the driveway and extends west. The debris consists of broken glass, broken lens pieces, a front bumper, and radiator fluid. The front bumper had a Ca. license plate attached that read [REDACTED].

To the west of the Dodge Ram truck, along the north side of the perimeter, there is a set of 6 parking stalls. There are raised concrete planters on the east and west sides of the set of stalls. The planter on the west side divides this set of stalls with another set that extends west.

These set of stalls are double sided with stalls facing north and an opposite set of stalls facing south. Parked in the north facing stalls, furthest east, in the #1 stall is a large Winnebago, Ca. license [REDACTED]. The Winnebago was parked facing north. All of the doors to this vehicle were closed. To the west of the Winnebago and parked facing south in stall #4 was a white Mazda sedan, Ca. license [REDACTED].

13 DATE / TIME OF REPORT 10/30/2001 / 6:28 PM	14 REPORTING OFFICER / ID NO / DIV / UNIT J. Rivera / 2696 / WC / Special Services	15 APPROVED BY / ID NO D.R. Kelley #4822 dgt
--	---	---

NARRATIVE REPORT VENTURA COUNTY SHERIFF'S DEPARTMENT

Page 8 of 10 Continuation

AGENCY IDENTIFIER CA0560000

1 R.D. 8045	2 BEAT 8D	3 RB NUMBER 01-93933
----------------	--------------	-------------------------

4 CODE	5 ITEM	6 QTY.	7 ITEM NAME	8 BRAND / MAKE MANUFACTURER	9 MODEL NAME OR NUMBER	10 MISC. DESCRIPTION	11 IDENTIFICATION / SERIAL NUMBER	12 VALUE
--------	--------	--------	-------------	-----------------------------	------------------------	----------------------	-----------------------------------	----------

To the west is a set of 13 parking stalls. Parked in the #1 stall (furthest east) is a large red trailer. The trailer did not have a license number on it or any identifying information. Parked in the #4 stall, west of the first trailer, was a second trailer. This trailer was similar to the one in stall #1. The second trailer had a Ca. license [REDACTED]. Parked facing south/ east between the #11 and #12 stalls was a green Jeep Cherokee, Ca. license [REDACTED]. All the doors were closed to this vehicle.

To the south of this parking area is a driveway that extends east and west. This is the same driveway where the debris field was found near the black Dodge Ram truck. The debris field is located at the east end of this driveway. On the west end, this driveway merges with the driveway located to the south.

Where these two driveways intersect, there is a tan colored, 4-door, Honda Accord parked facing south. The Honda Accord had a license plate attached to the rear trunk with the number, [REDACTED]. The vehicle had chrome rims and the two rear passenger and rear windows were tinted. The driver's side, right rear passenger side doors and the trunk were open. The driver's side window was down and the front passenger side window had been smashed out.

The left front end of the vehicle had major collision damage. There was damage extending from the left front to the left rear end of the vehicle. The front of the vehicle was missing the front bumper. There was also damage to the right front passenger door and the left rear tire was flat. I also saw damage to the right end of the rear bumper. There was also a hole on the front of the driver's side windshield.

13 DATE / TIME OF REPORT
10/30/2001 / 6:28 PM

14 REPORTING OFFICER / ID NO / DIV / UNIT
J. Rivera / 2696 / WC / Special Services

15 APPROVED BY / ID NO

J.L. Kelley #822 dgt

NARRATIVE REPORT VENTURA COUNTY SHERIFF'S DEPARTMENT

Page 9 of 10 Continuation

AGENCY IDENTIFIER CA0560000

1 R.D.
8045

2 BEAT
8D

3 RB NUMBER
01-93933

4 CODE	5 ITEM	6 QTY.	7 ITEM NAME	8 BRAND / MAKE MANUFACTURER	9 MODEL NAME OR NUMBER	10 MISC. DESCRIPTION	11 IDENTIFICATION / SERIAL NUMBER	12 VALUE
--------	--------	--------	-------------	-----------------------------	------------------------	----------------------	-----------------------------------	----------

To the east of the Honda Accord is a marked sheriff's patrol vehicle. This patrol vehicle is black and white in color and has a large Ventura County Sheriff logo on the exterior of the driver and passenger's doors. There is also a small Ventura County Sheriff's star on the left and right front quarter panel. This unit also had a solid red emergency light mounted behind the rear view mirror facing the front of the vehicle. On the top of the vehicle appear the numbers, "114" painted in large black digits. The license plate #1006520 appear on the front and rear plates. There is a unit number of #3114 on the bottom of the left and right front quarter panels. The red emergency light mounted behind the rearview mirror was not on and all of the patrol vehicle's doors were closed. On the right side of the front bumper, there appears to be some minor collision damage.

To the west of the Honda Accord, there is a 2nd Ventura County Sheriff's patrol vehicle. This vehicle is approximately 10 yards to the west of the Honda. This patrol vehicle is parked facing east in the direction of the Honda. This unit is black and white in color with the Ventura County Sheriff logos on the driver and passenger side doors. There is also a small Sheriff's star on the left and right quarter panels. Under the star is the #3338. On the roof of the patrol vehicle is the number "338" painted in large black digits. There is also an emergency light bar that extends across the roof. The emergency light has red, blue and clear lights. The emergency light bar was not on. The license plate number on the front and rear plates is #1030581. All of the doors to this vehicle were closed.

To the south/ east of patrol unit #3114 is a raised concrete planter. This planter extends to the east and has 4 painted parking stalls facing south. Parked across the #1 & #2 stalls, furthest east, is a brown Jeep Cherokee, Ca. license plate [REDACTED]. Parked in the #3 stall is a green Chevy truck with Ca. license [REDACTED].

13 DATE / TIME OF REPORT
10/30/2001 / 6:28 PM

14 REPORTING OFFICER / ID NO / DIV / UNIT
J. Rivera / 2696 / WC / Special Services

15 APPROVED BY / ID NO

J.R. Kelly #1822 Agt

NARRATIVE REPORT VENTURA COUNTY SHERIFF'S DEPARTMENT

Page 10 of 10 *Continuation*

AGENCY IDENTIFIER CA0560000

1 R.D. 8045	2 BEAT 8D	3 RB NUMBER 01-93933
----------------	--------------	-------------------------

4 CODE	5 ITEM	6 QTY	7 ITEM NAME	8 BRAND / MAKE MANUFACTURER	9 MODEL NAME OR NUMBER	10 MISC. DESCRIPTION	11 IDENTIFICATION / SERIAL NUMBER	12 VALUE
--------	--------	-------	-------------	-----------------------------	------------------------	----------------------	-----------------------------------	----------

Parked along the south/ west side curb of the planter was a 3rd patrol vehicle. This vehicle was parked facing west. The vehicle is black and white with "POLICE" written in large letters across the driver and passenger side doors. There is also a City of Camarillo seal on the left and right quarter panel. Directly under the city seal is the number, "3058." On the roof of the unit is the number "058" painted in large black digits. There is also an emergency light bar that extends across the roof of the vehicle. The light bar has red, blue and clear lights. The light bar was not on. The driver's side door to the vehicle was open and the rest of the doors were closed. The license plate number to this vehicle is, "040332."

To the west of patrol vehicle #3058, is a 4th patrol vehicle. This patrol vehicle is also black and white in color with the Ventura County Sheriff's logos on the exterior of the driver and passenger side doors. There is a Sheriff's star on the left and right quarter panel and the number "3076" under the star. The license plate number to this vehicle is, "040302." On the roof of the vehicle are the numbers "076" painted in large black digits. There is a solid red emergency light mounted to the back of the rearview mirror. The red light was on. The driver's side door was open while the other doors were closed.

Along the south side of parking lot #2 is a set of parking stalls. This set consists of 13 painted stalls. Parked facing south in stall #12 is a blue Datsun 280Z, Ca. license

On the west side of parking lot #2 is another set of parking stalls. There are no vehicles parked in this area.

No further details.

13 DATE / TIME OF REPORT 10/30/2001 / 6:28 PM	14 REPORTING OFFICER / ID NO / DIV / UNIT J. Rivera / 2696 / WC / Special Services	15 APPROVED BY / ID NO <i>J.R. Kelley #7802</i>
--	---	--

NARRATIVE/SUPPLEMENTAL

DATE OF INCIDENT 10/22/2001	TIME 1611	NCIC NUMBER 5600	OFFICER I.D. 2277	NUMBER 2001-093933
--------------------------------	--------------	---------------------	----------------------	-----------------------

SUPPLEMENTAL

NOTIFICATION: On 10/22/2001, at approximately 1725 hours, I received a phone call at my residence from Sgt. John Hoelker, requesting me to respond to a crime scene that involved several vehicles in a traffic collision at 121 w. Ventura Blvd, in the city of Camarillo. I responded from my residence and arrived on scene at approximately 1815 hours. Upon my arrival, I contacted Major Crimes Sgt. Tim Lorenzen. I was asked to measure and diagram the crime scene. All times, speeds and measurements in this investigation are approximate. Measurements were taken using a LTI laser-measuring device.

SCENE: At the scene, 121 W. Ventura Blvd, 'Del Taco' parking lot, there are numerous raised landscaped islands which are surrounded by concrete curbs. The parking lot is level with painted white lines marking out parking areas. The surface is composed primarily of asphaltic concrete. Refer to diagram.

V8 (Honda Accord, Suspects vehicle) was located on its wheels facing south in the parking lot, in the west quadrant of the parking lot as shown on the diagram. I found major contact damage to the front end starting at the left headlight and traveling toward the occupant's compartment. The front bumper and bumper cover were torn off and lying in the parking lot in the area where V8 collided with V3. There was black paint transfer found in the area of the left front damaged area. There was moderate contact damage to the right front and rear passenger doors and passenger door exterior mirror. The right front door was pushed in toward the occupant area and the door window was broken out. There was moderate contact damage to the left rear fender and bumper area. The damage starts at the left rear door and travels rearward horizontally toward the rear bumper. There was black paint transfer found in the contact damage area of the fender and left rear door. The left rear corner of the bumper was pushed in toward the trunk area. The left side tires were deflated. There was a large puddle of fluid under V8 coming from the engine compartment at its point of rest. There were no airbags in the vehicle. The windshield had a hole in its center approximately 1.5 inches in diameter.

PREPARED BY J. POPP	I.D. NUMBER 2277	DATE 10/22/2001	REVIEWER'S NAME C. [Signature]	DATE 11-9-01
------------------------	---------------------	--------------------	-----------------------------------	-----------------

NARRATIVE/SUPPLEMENTAL

DATE OF INCIDENT 10/22/2001	TIME 1611	NCIC NUMBER 5600	OFFICER I.D. 2277	NUMBER 2001-093933
--------------------------------	--------------	---------------------	----------------------	-----------------------

31
32 Refer to attached vehicle collision damage report for measurements.

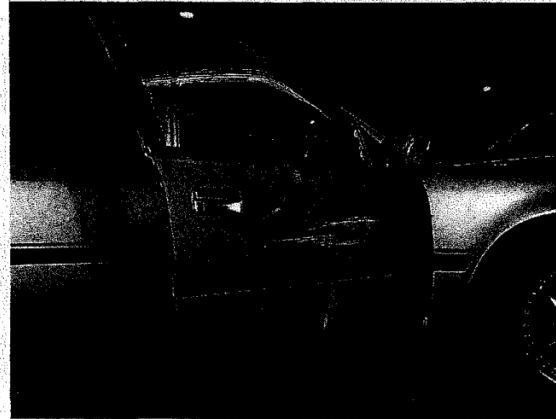
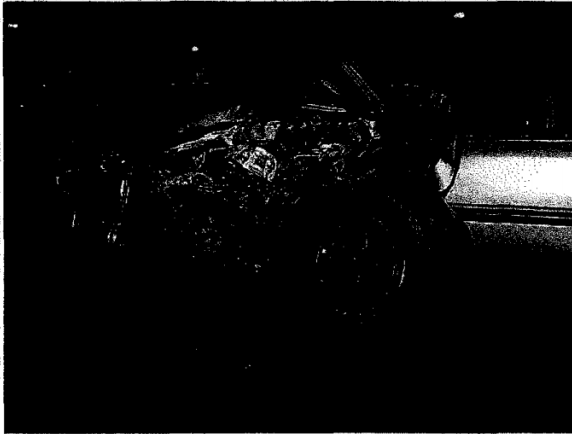

33
34
35 **V3 (Dodge Pickup)** was located on its wheels facing north in the parking lot in the center
36 quadrant of the parking lot as shown on the diagram. V3 had moderate contact damage to its
37 front grille area and left front bumper and fender. The damaged bumper and headlight area
38 was pushed in toward the engine compartment. The front license plate was torn off the front
39 bumper and was lying in the parking lot west of V3's point of rest. There was a large fluid
40 puddle under V3 at its point of rest. Both airbags had been deployed.
41 Refer to attached vehicle collision damage report for measurements.

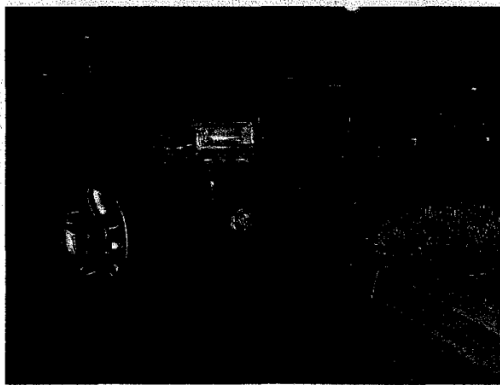

43
44 **V7 (Ford Crown Victoria Police unit)** was located on its wheels facing west in the parking lot

PREPARED BY J. POPP	I.D. NUMBER 2277	DATE 10/22/2001	REVIEWER'S NAME <i>C. [Signature]</i>	DATE 11-9-01
------------------------	---------------------	--------------------	--	-----------------

NARRATIVE/SUPPLEMENTAL

DATE OF INCIDENT 10/22/2001	TIME 1611	NCIC NUMBER 5600	OFFICER I.D. 2277	NUMBER 2001-093933
--------------------------------	--------------	---------------------	----------------------	-----------------------

45 in the west quadrant of the parking lot behind V8, as shown in the diagram. There was minor
46 contact damage to the right front bumper. There was paint transfer from V8 found on the
47 bumper cover. There was a fracture in the bumper cover in the area of the contact damage.
48 The airbags had not deployed.

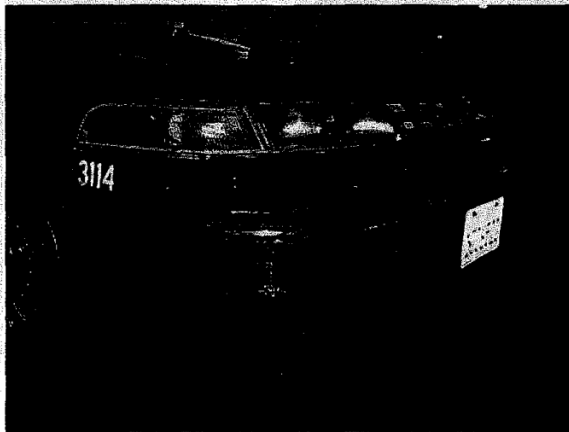

49
50
51 **V6 (Nissan Pickup)** was located on its wheels facing north in the parking lot in the northwest
52 quadrant of the parking lot in a marked parking space, as shown on the diagram. V6 had minor
53 damage to the right rear taillight and bumper. The taillight lens was broken out and small
54 pieces of the broken window from V8's right front passenger door window were found inside the
55 taillight assembly. V8 had been pushed to the left and forward from the impact by V8. There
56 was paint transfer from V8 found on the right rear bumper and a black scuffmark was found on
57 the right side of the tailgate from V8's right exterior mirror housing. A dent was also located in
58 the left side of the rear bumper from a possible bullet strike.



PREPARED BY J. POPP	I.D. NUMBER 2277	DATE 10/22/2001	REVIEWER'S NAME <i>C. J. Popp</i>	DATE 11-9-01
------------------------	---------------------	--------------------	--------------------------------------	-----------------

NARRATIVE/SUPPLEMENTAL

DATE OF INCIDENT 10/22/2001	TIME 1611	NCIC NUMBER 5600	OFFICER I.D. 2277	NUMBER 2001-093933
--------------------------------	--------------	---------------------	----------------------	-----------------------

Refer to attached vehicle collision damage report for measurements.

PHYSICAL EVIDENCE: Refer to diagram and diagram legend for physical evidence found at the scene.

SUMMARY OF COLLISION EVENTS BY V8:

It appears V8 was backing westbound through the parking lot from the "Del Taco" drive-through exit at the northeast corner of the parking lot. As V8 was approaching V6, which was parked in a marked parking space (refer to diagram), the front end of V8 started to rotate around in a clockwise direction. The right front passenger door of V8 impacted the right rear taillight and bumper of V6 (area of impact #1). The right exterior mirror housing of V8 impacted the tailgate of V6. The impact moved V6 clockwise and forward. As V8 came to rest from the impact, V8 then accelerated forward and turned to the right, causing its right rear passenger door to collide with the right rear bumper of V6, as it drove off westbound in the parking lot.

As V8 was accelerating westbound, it struck a pedestrian (police officer), area of impact #2. V8 continued westbound in the parking lot. V3 was traveling eastbound in the parking lot when the driver applied the brakes. This caused the left front wheel to lock up and skid prior to colliding with V8 in a head-on collision (area of impact #3). During the collision the airbags on V3 deployed, and V3 started to rapidly rotate counter-clockwise and move backwards, lifting the rear wheels off the ground. V8 continued moving forward, rotating clockwise. V8 separated from V3 and continued traveling westbound, driving past the front end of V3. As V3 settled down from the head-on collision, V3 was facing northbound and started accelerating. V3 then collided into V8 in a broadside collision (area of impact #4). V8 separated from V3 and continued accelerating westbound through the parking lot after the collision. V3 then accelerated northbound at which time, the driver abruptly applied the brakes and V3 skidded to a stop at its point of rest.

PREPARED BY J. POPP	I.D. NUMBER 2277	DATE 10/22/2001	REVIEWER'S NAME <i>[Signature]</i>	DATE 11-9-01
------------------------	---------------------	--------------------	---------------------------------------	-----------------

NARRATIVE/SUPPLEMENTAL

PAGE 5 OF 10

DATE OF INCIDENT 10/22/2001	TIME 1611	NCIC NUMBER 5600	OFFICER I.D. 2277	NUMBER 2001-093933
--------------------------------	--------------	---------------------	----------------------	-----------------------

90 As V8 accelerated westbound through the parking lot, V7 drove into the parking lot behind V8.
91 V7 collided into the left rear bumper of V8 pushing the rear end of V8 counter-clockwise (area
92 of impact #5). Both V8 and V7 came to a stop shortly after the collision at their points of rest.

93 The collision sequence was established by; 1) physical evidence (vehicle parts, skid and
94 tiremarks, shell casings, divots in parking lot from spent rounds, fluid trails), 2) vehicle points of
95 rest and; 3) damage to vehicles.

96
97 Refer to the attached diagram and factual diagram legend for physical evidence found at the
98 scene and vehicle locations.

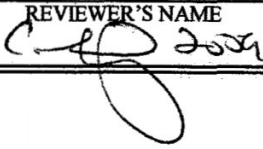
PREPARED BY J. POPP	I.D. NUMBER 2277	DATE 10/22/2001	REVIEWER'S NAME 	DATE 11-9-01
------------------------	---------------------	--------------------	---	-----------------

NARRATIVE/SUPPLEMENTAL

DATE OF INCIDENT 10/22/2001	TIME 1611	NCIC NUMBER 5600	OFFICER I.D. 2277	NUMBER 2001-093933
--------------------------------	--------------	---------------------	----------------------	-----------------------

FACTUAL DIAGRAM LEGEND

Vehicle measurements are to the center of each wheel. All measurements were taken from the RP1 and RP2. (RP1 and RP2 create a Base Line within the scene. All measurements referred to as RP1 are north (+) or south (-) of the baseline. All measurements referred to as RP2 are east (-) and west (+) along the baseline from RP1.

RP1 was located at: 219.58 ft North of Ventura Blvd and 223.88 ft west of Las Posas Road (refer to diagram).

RP2 was located at: Center light standard in parking lot, 120.06 ft north of RP1 (refer to diagram)

PHYSICAL EVIDENCE:**(Measurements in feet)**

Firearms	RP1	RP2
A Shell Casing .9mm, marker 1	54.15	-28.86
B Shell Casing .9mm, marker 2	49.08	-32.86
C Shell Casing .9mm, marker 3	50.49	-85.86
D Shell Casing .9mm, marker 4	47.83	-99.24
E Rifle Casing .223 cal, marker 5	76.13	-103.75
F Divot in pavement, marker 6	67.28	-113.08
G Rifle Casing .223 cal, marker 7	82.46	-130.92
H Divot in pavement, marker 8	73.21	-127.08
I Rifle Casing .223 cal, marker 9	60.43	-124.06
J Rifle Casing .223 cal, marker 10	57.49	-123.73
K Divot in pavement, marker 11	56.41	-127.97
L Dent in left rear bumper of V6 Marker 13		
M Bullet fragment, marker 14	68.31	-121.03
N Bullet fragment, marker 15	54.39	-122.83

Vehicle Parts and Fluids

O V8 Front Bumper	131.87 to 130.84	-20.00 to -22.24
P V8 Front Bumper Cover	112.87 to 108.11	-31.87 to -29.15
Q V3 Front License Plate and mounting bracket	111.99 to 112.31	-41.43 to -40.28
R V8 Fluid spill (125 ft)	194.68 to 109.40	79.33 to -25.22

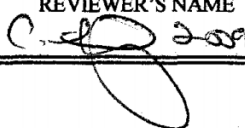
PREPARED BY J. POPP	I.D. NUMBER 2277	DATE 10/22/2001	REVIEWER'S NAME 	DATE 11-4-01
------------------------	---------------------	--------------------	---	-----------------

NARRATIVE/SUPPLEMENTAL

DATE OF INCIDENT 10/22/2001	TIME 1611	NCIC NUMBER 5600	OFFICER I.D. 2277	NUMBER 2001-093933
--------------------------------	--------------	---------------------	----------------------	-----------------------

S	V8 Fluid puddle (5ft x 7ft)	196.67 to 194.70	83.83 to 80.16
---	-----------------------------	---------------------	-------------------

Skids and Tiremarks

T1	V7 Forced sideskid (centrifugal) (7'-9" long)	181.37 to 186.98	59.19 to 64.51
T2	V8 Forced sideskid (centrifugal) L/R (17'-3" long)	194.58 to 182.79	64.21 to 52.24
T3	V8 Forced sideskid (centrifugal) R/R (20'-0" long)	188.69 to 200.34	50.70 to 67.04
T4	V3 L/F locked wheel skid, post impact (6'-8" long)	118.64 to 124.55	-51.66 to -55.54
T5	V3 R/F locked wheel skid, post impact (6'-8" long)	116.33 to 122.19	-56.56 to -60.02
T6	V3 R/R Collision scrub (3'-8" long)	97.15 to 93.81	-40.18 to -38.62
T7	V3 R/R Acceleration Skid (12'-10" long)	94.01 to 104.13	-38.74 to -47.24
T8	V3 L/R Collision scrub (5'-9" long)	101.25 to 98.08	-40.67 to -35.74
T9	V3 L/R Acceleration Skid (12'-8" long)	98.11 to 108.05	-35.73 to -43.71
T10	V3 L/F Collision scrub (4'-11" long)	94.10 to 98.94	-50.35 to -48.78
T11	V3 L/F Collision scrub (3'-11" long)	103.79 to 106.27	-46.56 to -43.72
T12	V8 L/F Collision scrub (5'-9" long)	102.19 to 97.09	-50.69 to -53.52
T13	V8 Backing side skidmark, R/F (19'-7" long)	54.05 to 73.10	-121.07 to -116.46
T14	V8 Backing side skidmark, L/F (9'-5" long)	68.69 to 60.32	-118.18 to -121.88
T15	V8 Backing side skidmark, R/R (10'-8" long)	64.85 to 75.62	-120.61 to -123.92
T16	V6 Collision scrub L/R (2'-2" long)	78.76 to 80.84	-117.42 to -116.86
T17	V3 L/F Locked wheel skid, pre-impact with V8 (19'-11" long)	98.09 to 94.67	-28.43 to -48.08

PREPARED BY J. POPP	I.D. NUMBER 2277	DATE 10/22/2001	REVIEWER'S NAME <i>[Signature]</i>	DATE 11-9-01
------------------------	---------------------	--------------------	---------------------------------------	-----------------

NARRATIVE/SUPPLEMENTAL

DATE OF INCIDENT 10/22/2001	TIME 1611	NCIC NUMBER 5600	OFFICER I.D. 2277	NUMBER 2001-093933
--------------------------------	--------------	---------------------	----------------------	-----------------------

VEHICLES POINTS OF REST:

(Measurements in feet)

	RP1	RP2
<u>Vehicle 1- Green, Dodge Van (4ALS506, CA)</u>		
L/R	71.00	6.93
R/R	64.41	-0.02
<u>Vehicle 2- Green, Ford F150 Pickup Ext. Cab, (5U83610, Ca)</u>		
R/F	75.02	-30.76
R/R	65.74	-21.32
<u>Vehicle 3- Black, Dodge Dakota Pickup, (6A32930, CA)</u>		
L/F	124.71	-54.91
L/R	115.94	-48.83
R/F	121.63	-59.97
R/R	99.58	-61.53
<u>Vehicle 4- Silver, Chevrolet Pickup Ext. Cab W/Camper Shell (RFW882, OR)</u>		
R/F	95.53	-50.29
R/R	99.58	-61.53
<u>Vehicle 5- Dark Green, Nissan Maxima (4BML795, CA)</u>		
L/F	108.23	-68.75
L/R	114.49	-75.05
<u>Vehicle 6- Silver, Nissan Frontier Pickup (5Z15889, CA)</u>		
L/F	88.24	-123.64
L/R	81.18	-116.97
<u>Vehicle 7- Black/White, Ford Victoria 4 Dr Police Unit #3114, (1006520, CA)</u>		
R/F	193.66	64.24
R/R	187.06	57.00
<u>Vehicle 8- Pewter Honda Accord 4 Dr, (4TBY806, CA)</u>		
L/F	192.59	82.92
L/R	194.07	74.29
R/F	197.94	84.25

PREPARED BY J. POPP	I.D. NUMBER 2277	DATE 10/22/2001	REVIEWER'S NAME <i>[Signature]</i>	DATE 11-9-01
------------------------	---------------------	--------------------	---------------------------------------	-----------------

NARRATIVE/SUPPLEMENTAL

DATE OF INCIDENT 10/22/2001	TIME 1611	NCIC NUMBER 5600	OFFICER I.D. 2277	NUMBER 2001-093933
--------------------------------	--------------	---------------------	----------------------	-----------------------

R/R 199.44 | 75.44

Vehicle 9- Black/White, Ford Victoria 4 Dr Police Unit #3076, (040302, CA)

R/F 166.75 | 71.08
R/R 157.71 | 68.26

Vehicle 10- Black/White, Ford Victoria 4 Dr Police Unit #3058, (040332, CA)

L/F 146.52 | 56.62
L/R 136.78 | 55.43

Vehicle 11- Silver, Chevrolet Van, () CA)

L/F 47.35 | 173.32
L/R 54.99 | 177.42

Misc Vehicle 1- Green/Silver Ford Pickup, () CA)

L/F 48.03 | -68.96
L/R 37.75 | -61.38

Misc Vehicle 2- Blue, Honda Civic 4 Dr, () CA)

L/F 28.39 | -89.95
L/R 21.80 | -84.44

Misc Vehicle 3- White, Nissan 200sx, () CA)

L/F 5.38 | -138.33
L/R 9.36 | -131.42

Misc Vehicle 4- Green, Cadillac Deville 2Dr, () CA)

R/F 14.34 | -146.18
R/R 20.03 | -137.68

Misc Vehicle 5- Silver, Honda Civic 4 Dr, () CA)

L/F -24.20 | -118.36
L/R -19.30 | -111.60

Misc Vehicle 6- Purple Dodge Van, () CA)

L/F 45.75 | -99.75
L/R 38.06 | -94.45

PREPARED BY J. POPP	I.D. NUMBER 2277	DATE 10/22/2001	REVIEWER'S NAME <i>[Signature]</i>	DATE 11-9-01
------------------------	---------------------	--------------------	---------------------------------------	-----------------

NARRATIVE/SUPPLEMENTAL

DATE OF INCIDENT	TIME	NCIC NUMBER	OFFICER I.D.	NUMBER
10/22/2001	1611	5600	2277	2001-093933

Misc Vehicle 7- Black, Chevrolet Pickup Z71, ([REDACTED] CA)

R/F	76.80	-63.87
R/R	68.29	-58.69

Areas of Impact:

(Measurements in feet)

	RP1	RP2
AREA OF IMPACT#1- (V8 vs V6 backing)	74.98	-119.14
AREA OF IMPACT#2- (V8 vs Pedestrian)	86.90	-65.20
AREA OF IMPACT#3- (V8 vs V3 head-on)	93.36	-51.10
AREA OF IMPACT#4- (V8 vs V3 side impact)	107.80	-47.00
AREA OF IMPACT#5- (V8 vs V7)	178.00	48.70

109

PREPARED BY	I.D. NUMBER	DATE	REVIEWER'S NAME	DATE
J. POPP	2277	10/22/2001		11-9-01

FACTUAL DIAGRAM

(SCALE: 1"= ft)

DATE OF COLLISION			TIME (2400)	NCIC NUMBER	OFFICER I.D.	NUMBER
Mo.	Day	Yr.				
10	22	2001	1611	5600	2277	2001-93933

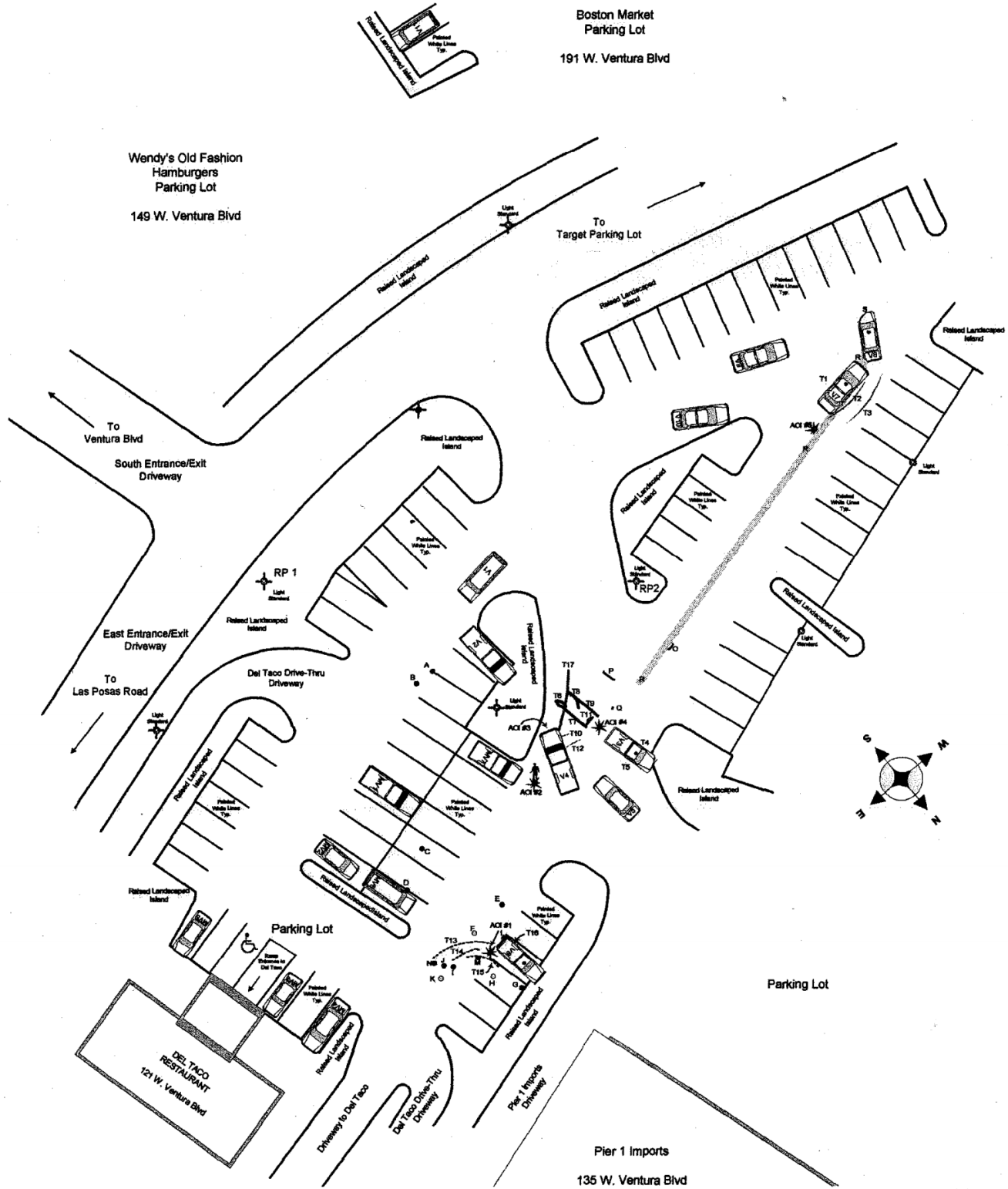

DRAWN BY	I.D. NUMBER	DATE	REVIEWER'S NAME	MO.	DAY	YR.
John Popp	2277	11/8/01	<i>[Signature]</i>	11	09	01