

Thousand Oaks
Police

3304

SHERIFF LINE DO NOT CROSS SHERIFF LINE DO NOT CROSS SHERIFF LINE DO NOT CROSS SHERIFF LINE DO NOT CROSS SHERIFF LINE DO NOT CROSS



Thousand Oaks
Police

Thousand Oaks
Police



Thousand Oaks
Police

3315

SHERIFF LINE DO NOT CROSS SHERIFF LINE DO NOT CROSS



Police













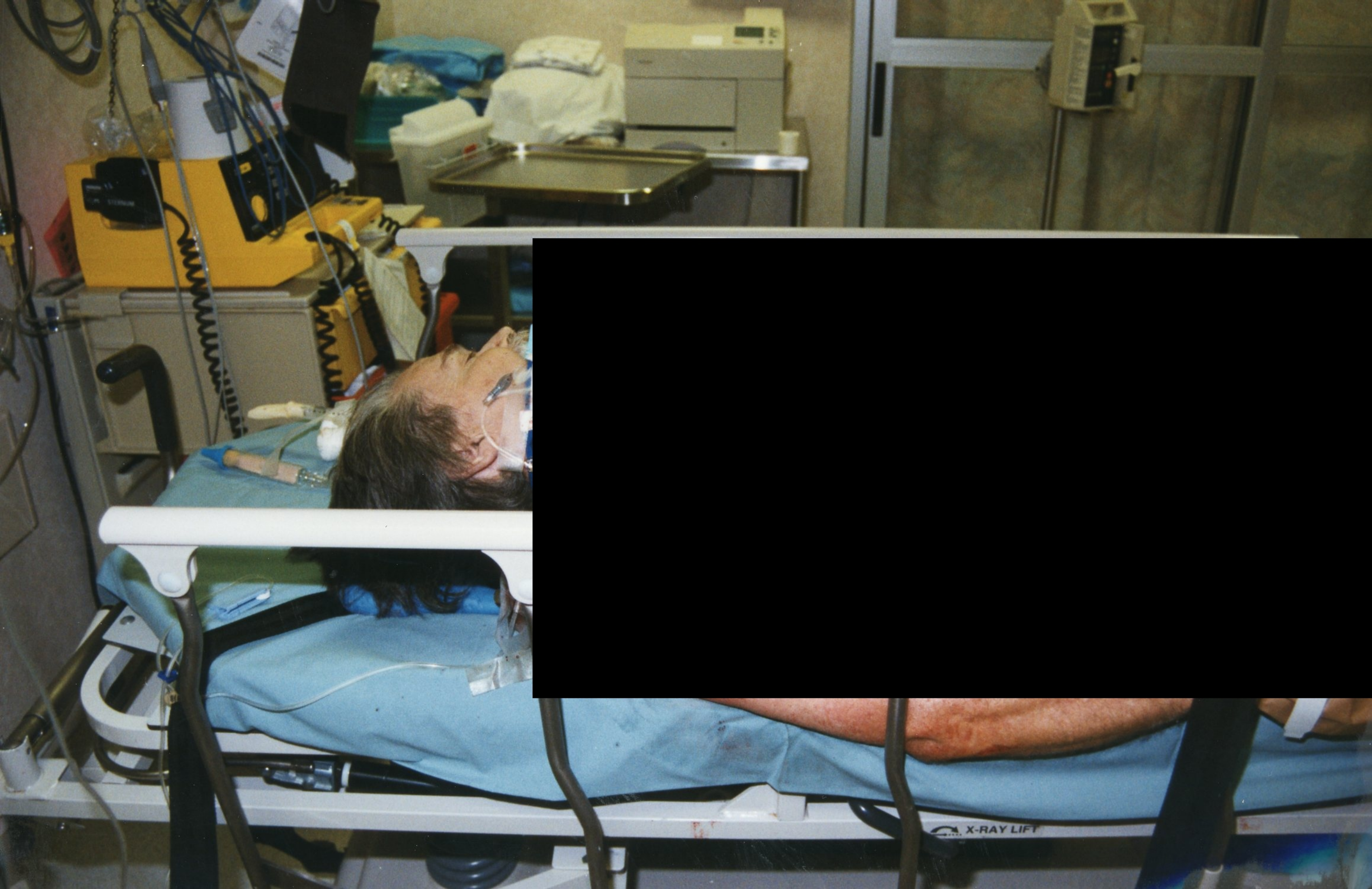







8:34

Hill-Rom

Hill-Rom

Cardiac
Catheterization

















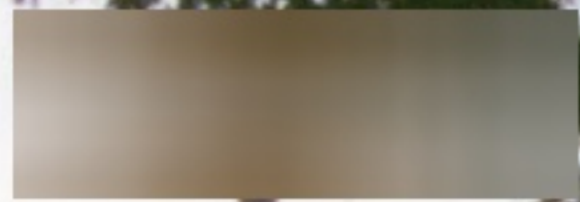

40



15
MPH







15
M.P.H.















1

2

3

4

5



SPEED
LIMIT
40



GO BACK

16



SPEED
LIMIT
40

STOP





































01-91028

Quality
Enlargements





SPEED
LIMIT

15
MPH

SHERIFF LINE DO NOT CROSS SHERIFF LINE DO NOT CROSS SHERIFF LINE DO NOT CROSS SHERIFF LINE DO NOT CROSS

YAR



ENTER DASE?



DEAD END

7

5

DRACULA
1821-?

Moss Garden

GO BACK



[REDACTED]

STOP

SEARS

SEARS

[REDACTED]







40

SEARS



[REDACTED]

SPEED
BUMPS
15
MPH

[REDACTED]





SPEED
BUMPS
15
MPH



SPEED
BUMPS
15
MPH









SONY





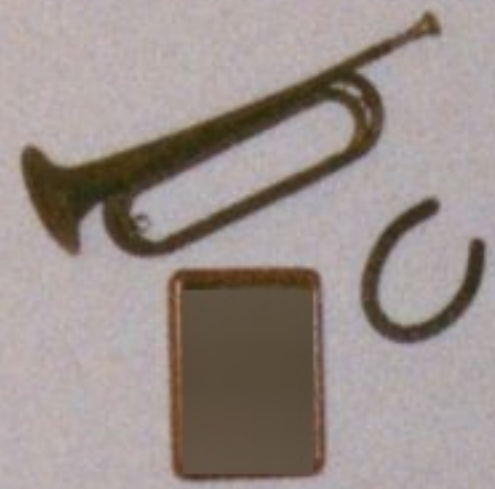























26 26

25

25

25

24
24



51



58



102



46

50

51

54

47

57

58

59

60

69
66

100
100

65
65

65
65



69
66

100
100



101



56
99



61

39
66

56
99

100
100

53
53

52
52

49
49

53
53

49

51
51

100



94
94

96
96

97
97

95
96
95

Colorful fabric item (possibly a shirt or blanket) lying on the stain.

Blue pen lying on the floor.

Small red object (possibly a piece of candy or gum) lying on the floor.

Small white boxes and papers scattered on the floor.

White paper or plastic bags scattered on the floor.

41
41

65
65

64
64

86
86

93
93



First Aid
SWIFT AID
FIRST AID
FIRST AID



93
93



The date of STI
supplies-10/10/10

64
64

98



94
94

97

96

95

93
93

64

98
98

65

68