



NO
PARKING
ANY
TIME

ROCK
SLIDE
AREA

14

VENTURA COUNTY SHERIFF

1146954





Ventura County
Sheriff

Ventura County Sheriff's Office



Ventura County Sheriff's Office
Sheriff

Ventura County Sheriff's Office



DANGER



REAL RISE
INTERACTIONS
OFFICE OF THE SHERIFF

Sheriff





Ventura County

VENTURA COUNTY SHERIFF



VENTURA COUNTY SHERIFF

1030581

3338









11/11/2017 11:58:00 PM

NO PARKING

YIELD

STOP

STOP

SHERIFF

SANTA CRUZ COUNTY SHERIFF

1

2

3

4

5

6

7





NO
PARKING
ANY
TIME

NO
CLOSE
AREA

SHERIFF

Sh



PARKING ONLY

1146954

Ventura County Sheriff's Office

Ventura County Sheriff's Office



VENTURA COUNTY
SHERIFF'S OFFICE
PROPERTY

Sheriff

VENTURA COUNTY SHERIFF

1097848

3415

9

10

11



SUNRISE
VENTURA COUNTY
SUNRISE & SUNRISE
SUNRISE & SUNRISE

55

Ventura County
Sheriff

iff

7

8



VENTURA COUNTY
SHERIFF'S OFFICE
OFFICE OF THE SHERIFF
1000 W. MAIN ST. SUITE 100
VENTURA, CA 93141

55

Ventura County
Sheriff

iff

7

8



NORTH BAY
VENTURA COUNTY
SHERIFF'S OFFICE
MARK OF THE PACIFIC COAST
DANIELA W. GRIFF

35

Ventura County

Sheriff

3338

5

6





13

17

2



55



VENTURA COUNTY
SHERIFF'S OFFICE
CRIME SCENE UNIT

55

1
2



1

1



1

2



NO PARKING
EXCEPT FOR
EMERGENCY VEHICLES
OR VEHICLES
WITH PERMITS

55

55

55



NO U-TURN
NO LEFT TURN
NO RIGHT TURN
NO U-TURN

55

1

2



1

12



LOCAL ROAD
VENTURA COUNTY
CALIFORNIA

55

1

2



1

12



3

2

VENTURA COUNTY
SHERIFF'S OFFICE
OFFICE OF THE SHERIFF
OFFICE OF THE CLERK
OFFICE OF THE JAIL





Ventura
Sheriff

2

3



STOP

ROAD CLOSED AHEAD

ROAD CLOSED AHEAD

14

1

13



Ventura County
Sheriff

3415

099848

8

7



STOP

CITY OF CAMARILLO
POLICE DEPARTMENT
CITY OF CAMARILLO POLICE DEPARTMENT

11

10

9



NO
PARKING
ANY
TIME

ROCK
SLIDE
AREA





CITY OF CAMARILLO POLICE DEPARTMENT



SHERIFF'S LINE DO NOT CROSS

SHERIFF'S LINE DO NOT CROSS

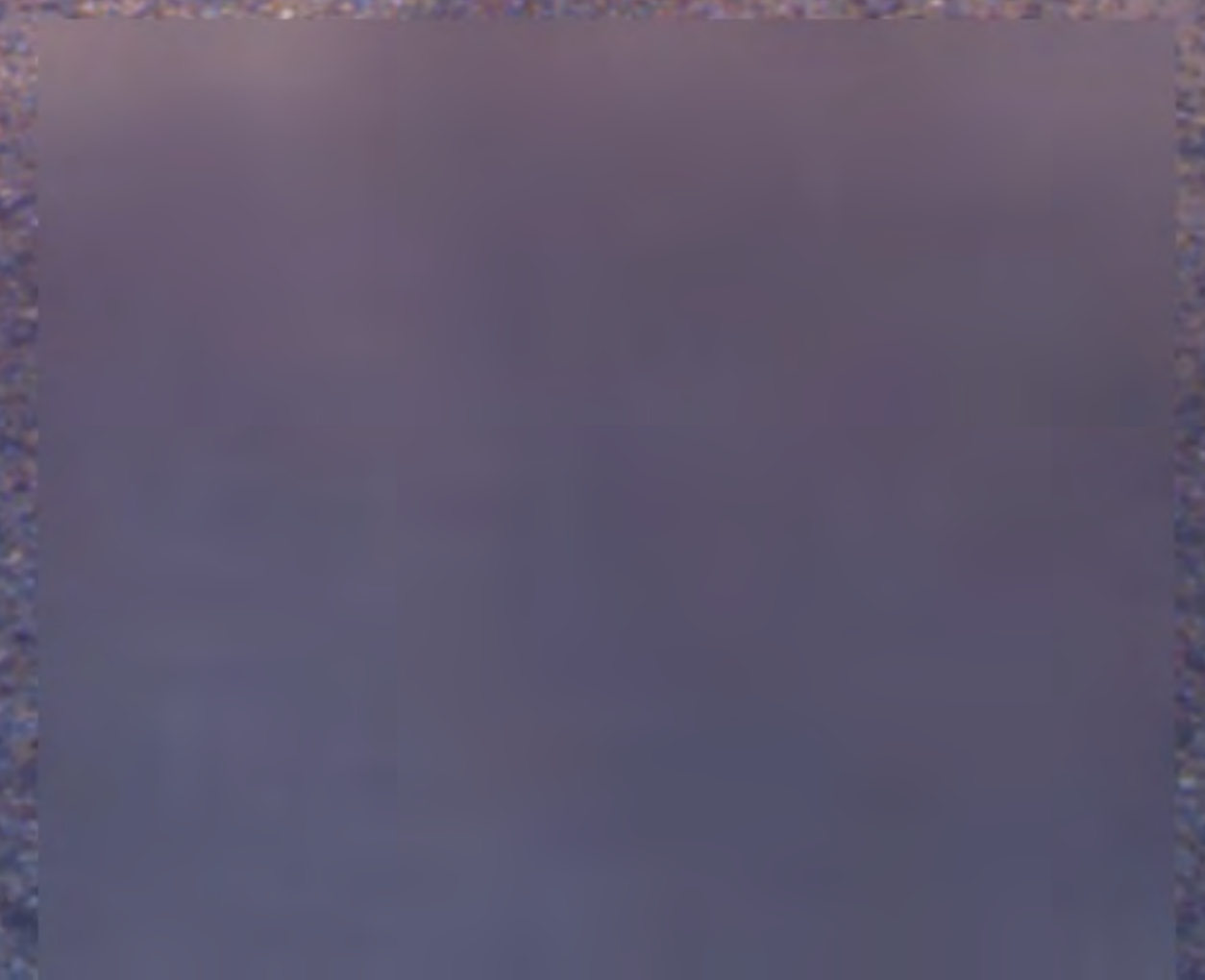
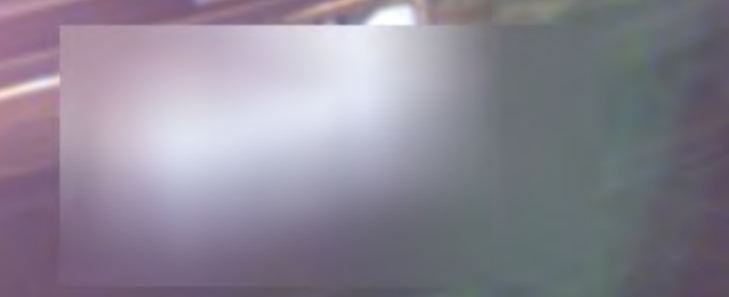



NO PARKING
EXCEPT FOR
EMERGENCY VEHICLES

NO PARKING
EXCEPT FOR
EMERGENCY VEHICLES

CHEVROLET TAHOE

ANGLER











NO
PARKING
ANY
TIME

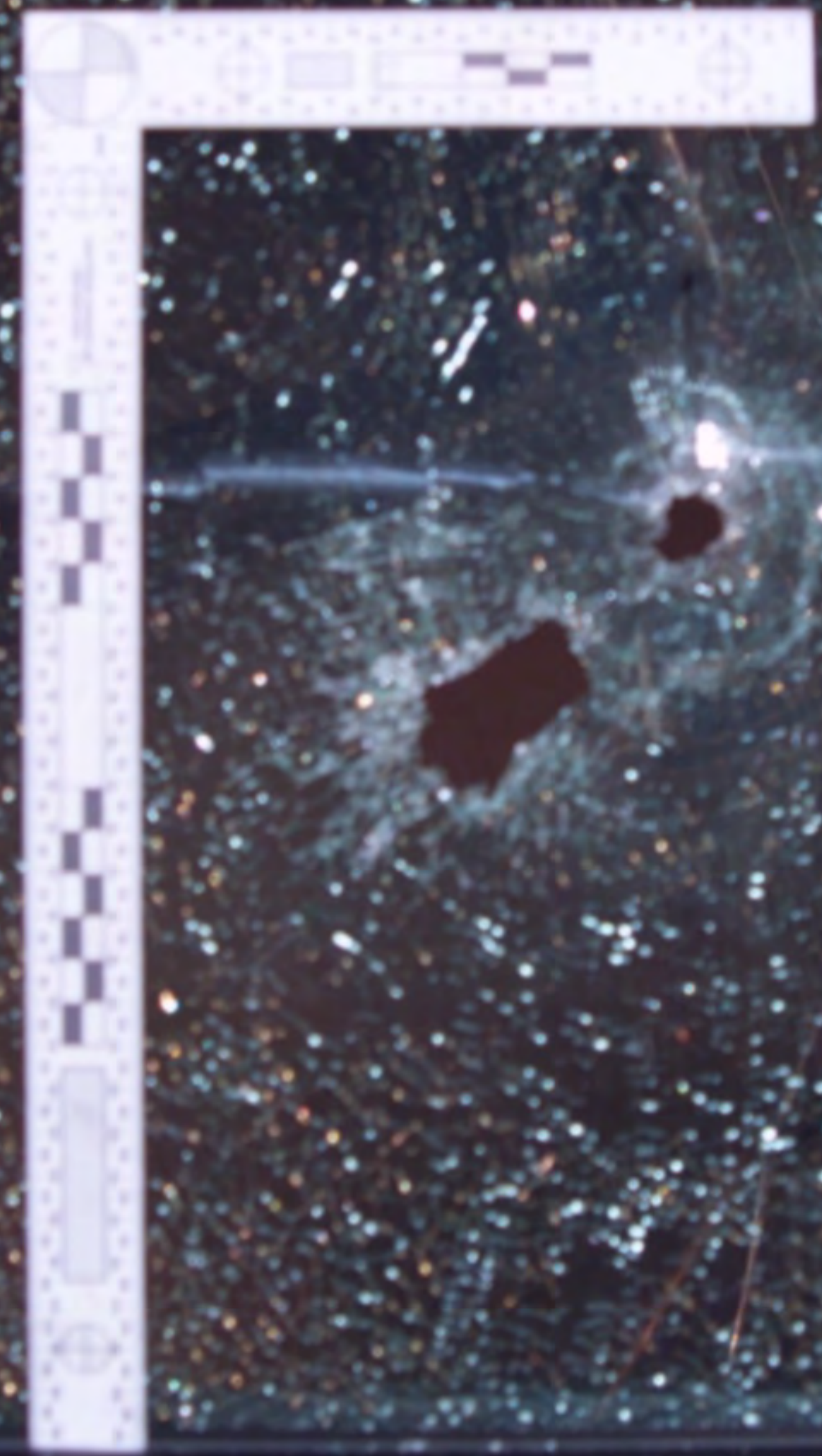





















023773

MEDICAL EXAMINER-CORONER
COUNTY OF VENTURA

WARNING

Pursuant to section 27491 of the Government Code, State of California, these remains are declared to come within the jurisdiction of the Coroner, County of Ventura, State of California.

Processing and disposition must be done at the direction of the Coroner or his appointed deputy ONLY

Case No: 601-03
Name: PEARLMAN,
JANET
Age: 41
Sex: F
Race: W
Hair: BRN

DO NOT REMOVE
THIS TAG UNTIL
AUTHORIZED BY CORONER



Cri.
Inve

Sher

4738

VENTURA COUNTY
FIRE DEPT.



Ventura County

Sheriff

iff

3415

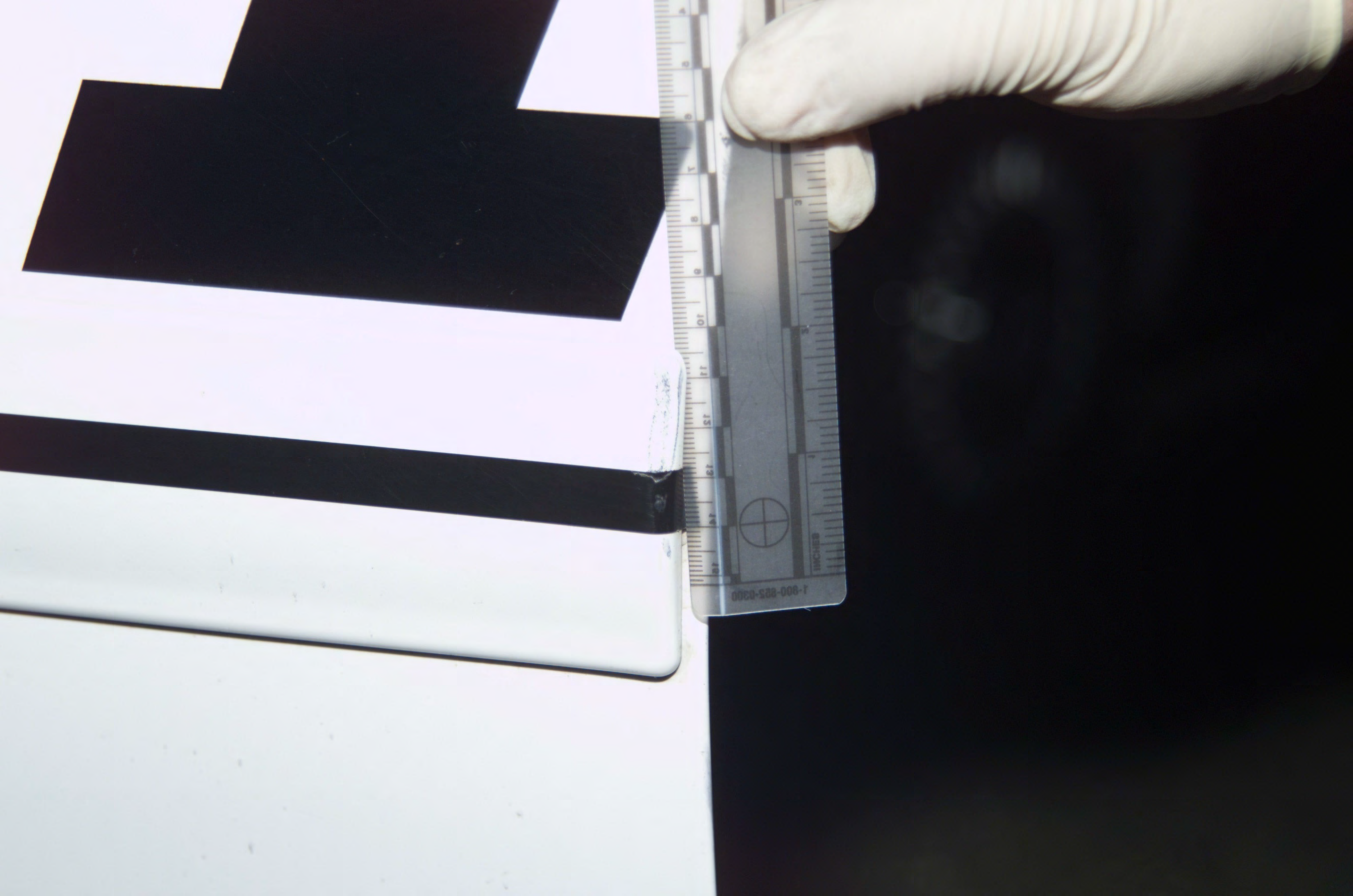





Sheriff
Yavapai County

SHERIFF'S LINE DO NOT CROSS



113
113





14











Tahoe

CHEVROLET

VENTURA



ROCK
DETECT
AREA

14

CHEVROLET
TAHOE

CHEVROLET

VENTURA





NO
PARKING























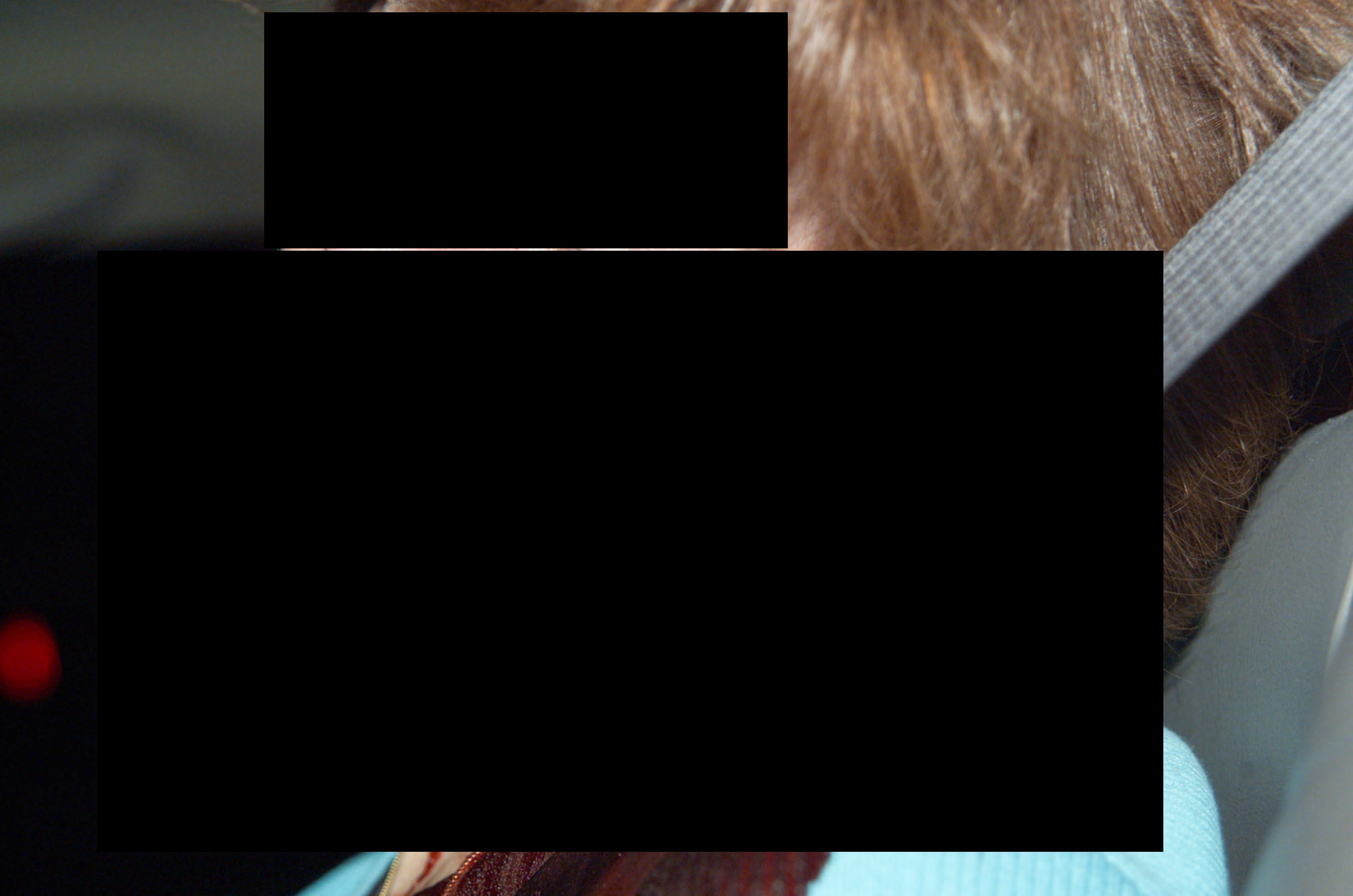

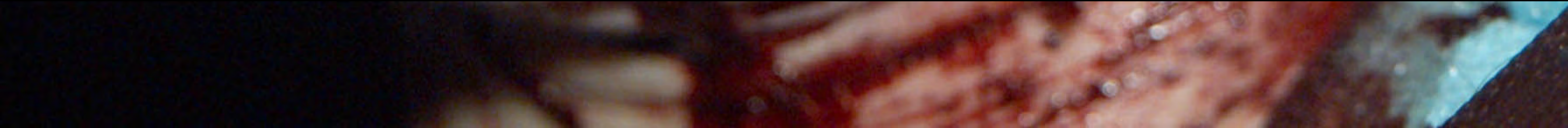
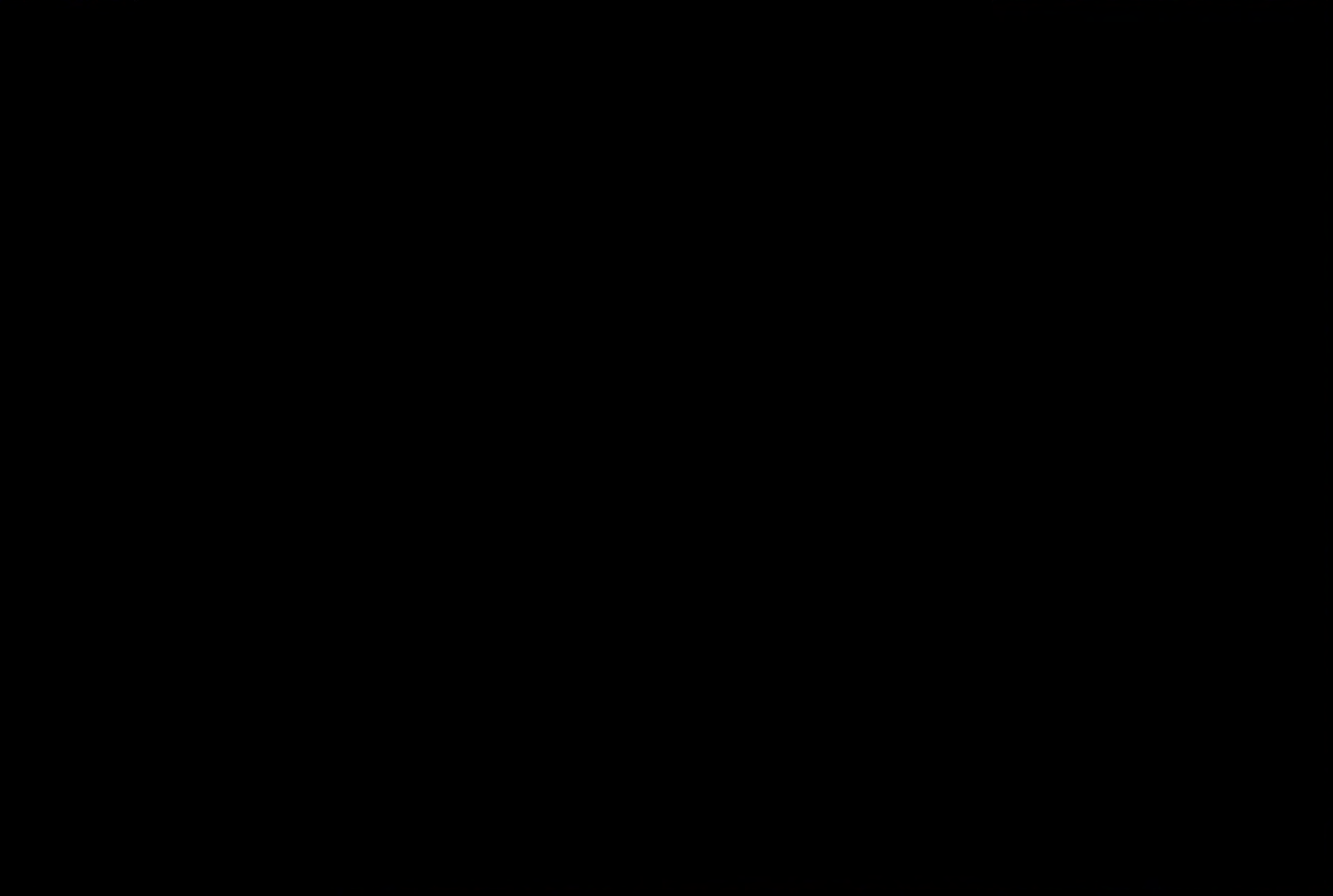





RPM
X1000

40 50 60 70 80 90 100
20 30 40 60 80 100 120 140 160
10 20 30 40 50 60 70 80 90 100
0 20 40 60 80 100
MPH
km/h
APPLY BRAKE TO SHIFT FROM PARK
HOLD TO RESET

00
BRAKE
E 1/2 F
FUEL

0 40
HOLD TO RESET

RNB321

0-100









CITY OF CAMARILLO
POLICE DEPARTMENT

GOODYEAR
MAXXER
ST





CITY OF CAMARILLO
POLICE DEPARTMENT

Ventura County
Sheriff

GOODYEAR
VUE



GOODYEAR

WRANGLER

1397

235











WRANGLER ST
GOODYEAR





GOODYEAR

WRANGLER

327

ER

CHEVROLET



































WRANGLER

ST

GOODYEAR





FRAMER

STANDARD LOAD
122413 QMF 100WS

126513

P225/65R16

1095

MADE IN CANADA

GOOD





ST

1095

1095

MADE IN CANADA

R10







14



SHERIFF

CAUTION LINE DO NOT CROSS













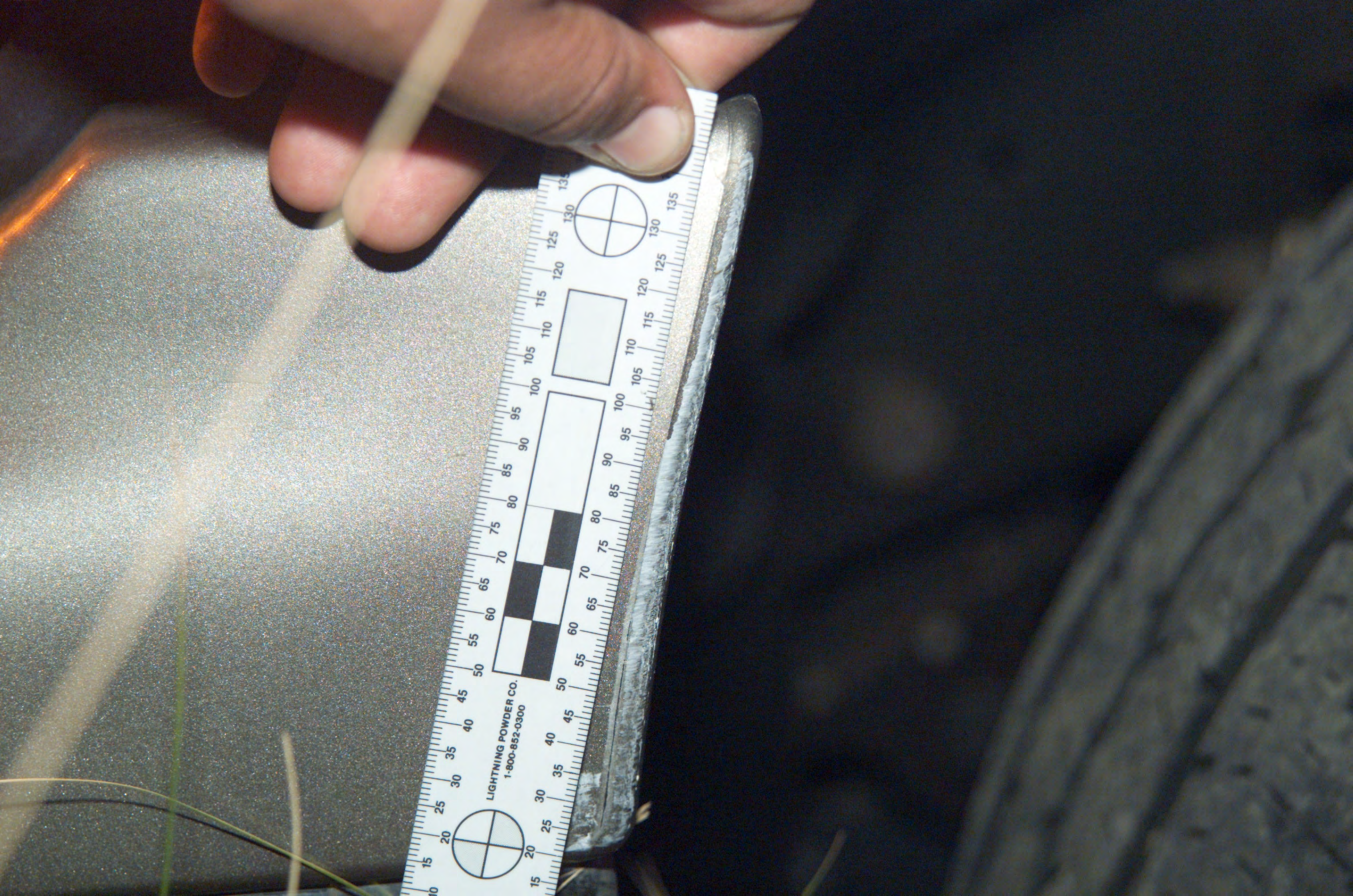

LIGHTNING POWDER CO.
1-800-852-0300

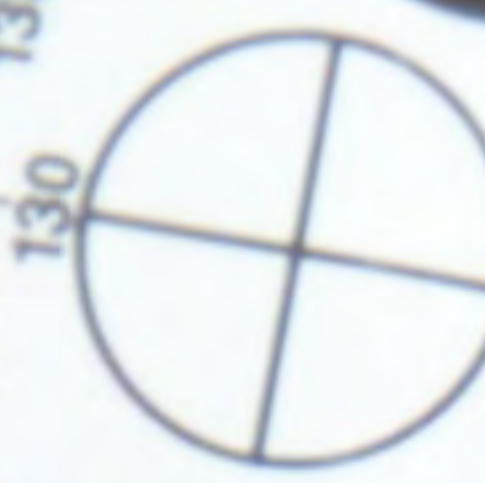



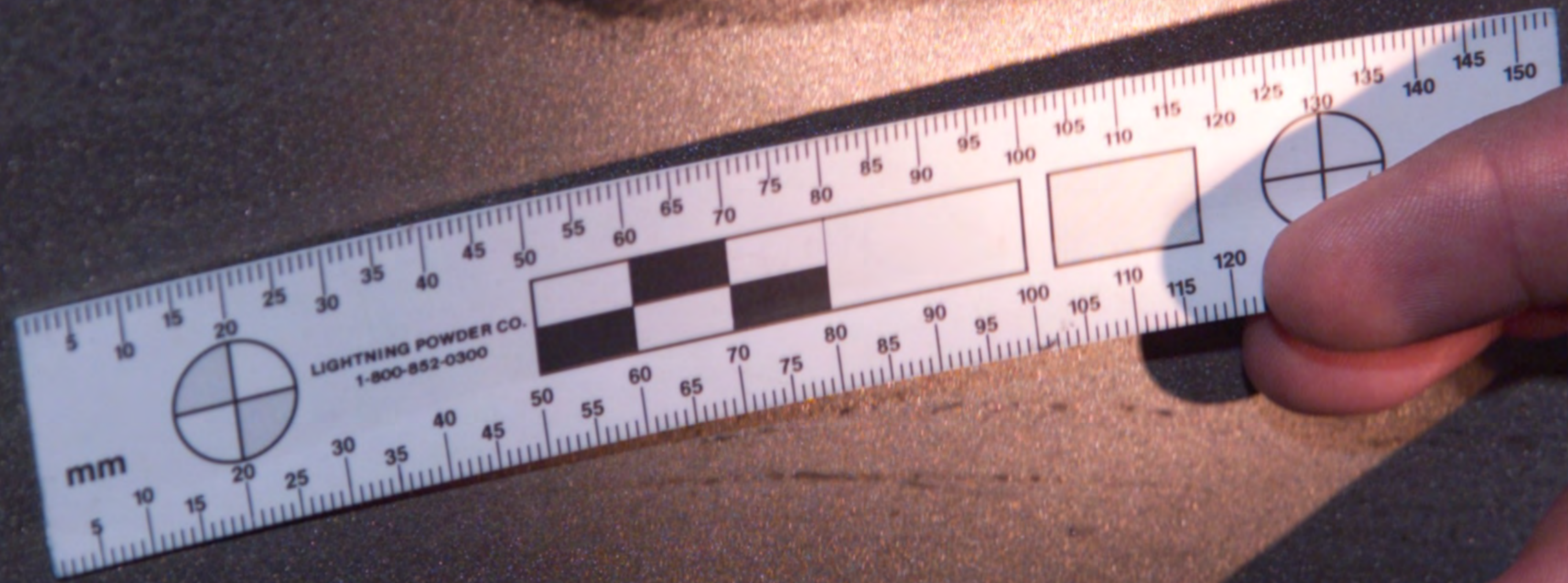

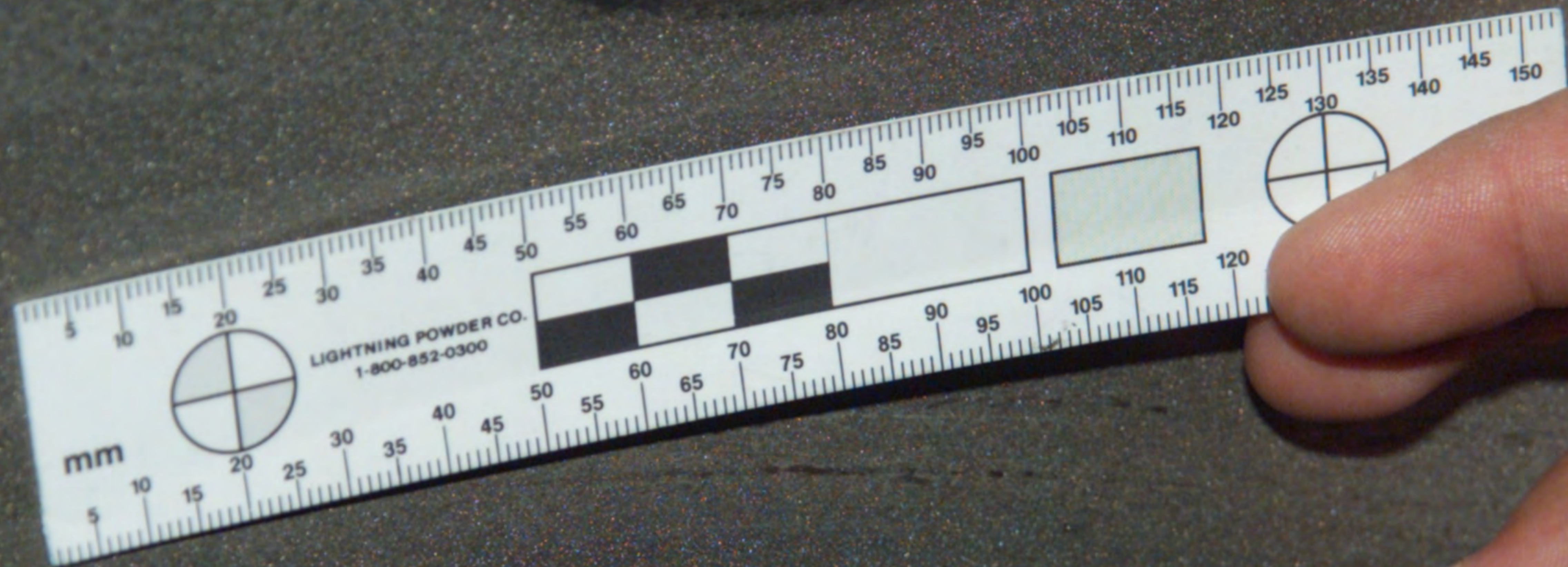



DUNLOP

ST

P245/75R16 1099

MADE IN CANADA

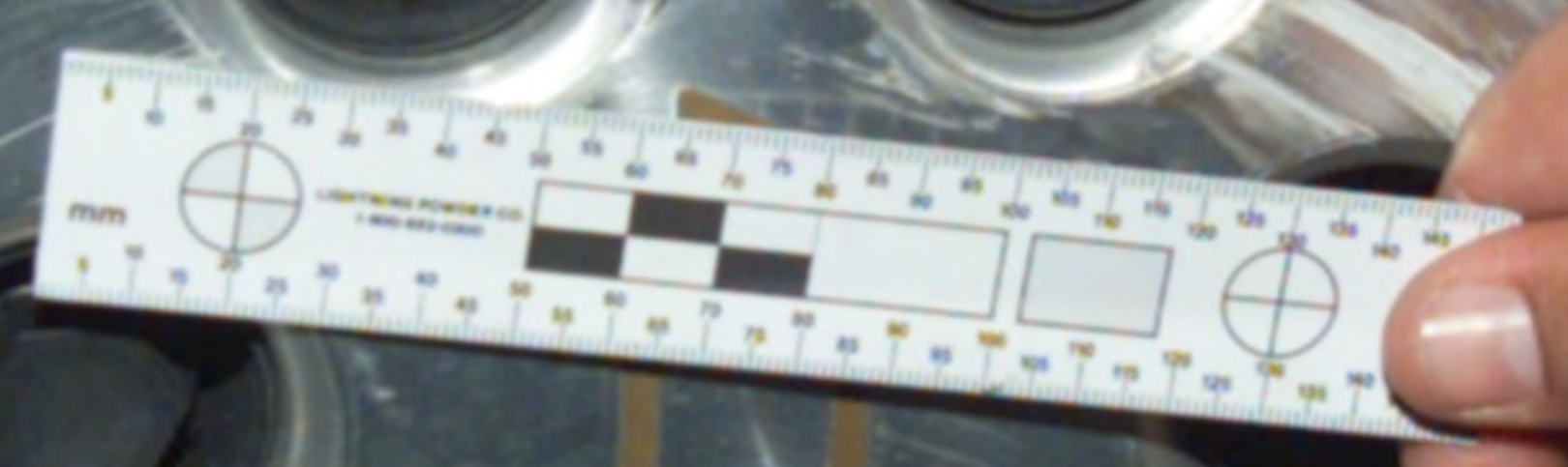

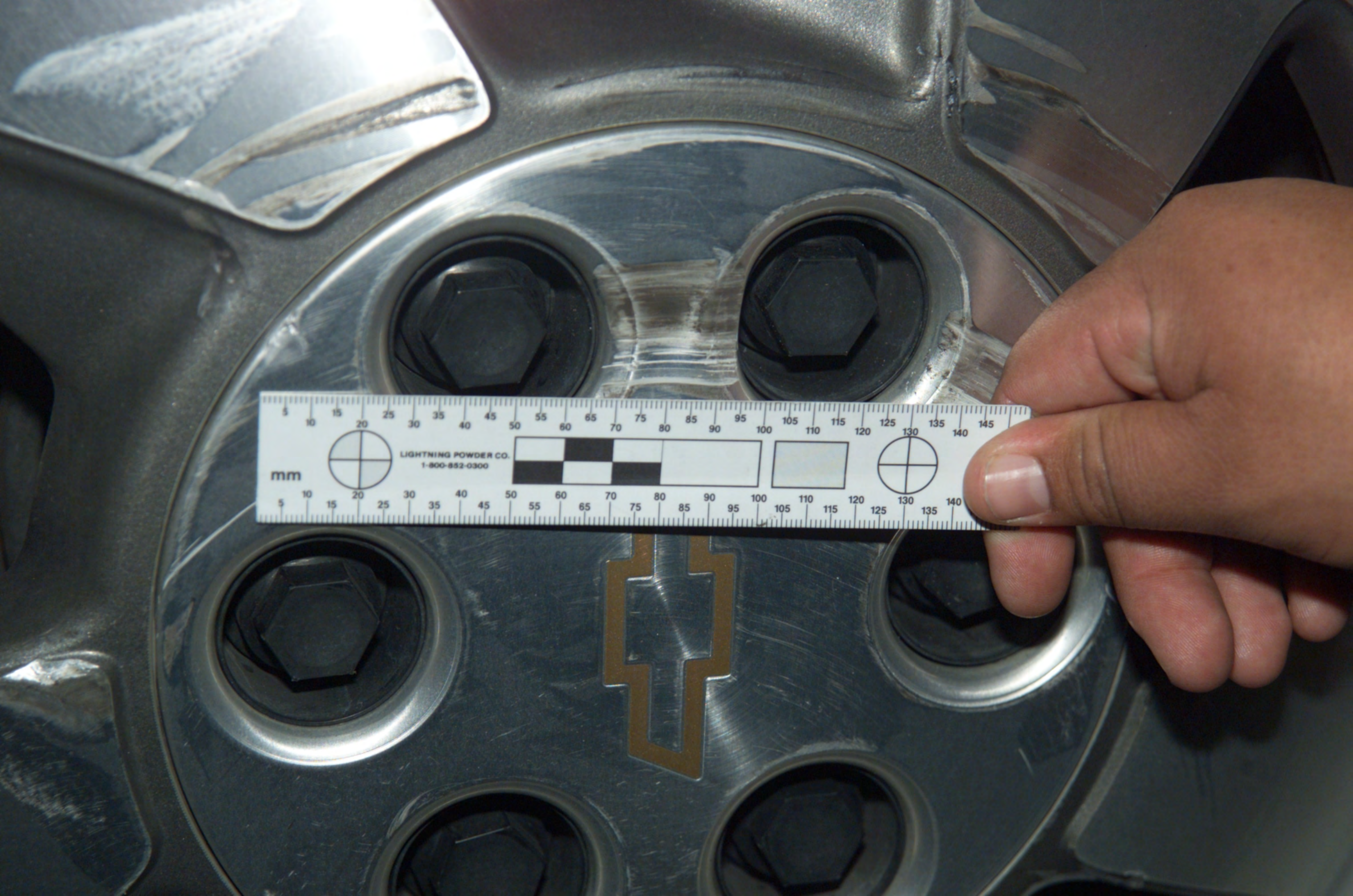

5 10 15 20 25 30 35 40 45 50 55 60 65 70 75 80 85 90 95 100 105 110 115 120 125 130 135 140 145

mm

LIGHTNING POWDER CO.
1-800-852-0300

5 10 15 20 25 30 35 40 45 50 55 60 65 70 75 80 85 90 95 100 105 110 115 120 125 130 135 140

The image shows a metric ruler with millimeter markings and a color calibration chart. The chart includes a grayscale step wedge and two color checker charts (D50 illuminant, 2 degree observer). The ruler is held against a metallic surface with a Chevrolet logo and bolt holes.

TREADWEAR 340 TRACTION B TEMPERATURE B



P245/75R16

109S

MADE IN CANADA

WEAR SW... TEMPERATURE

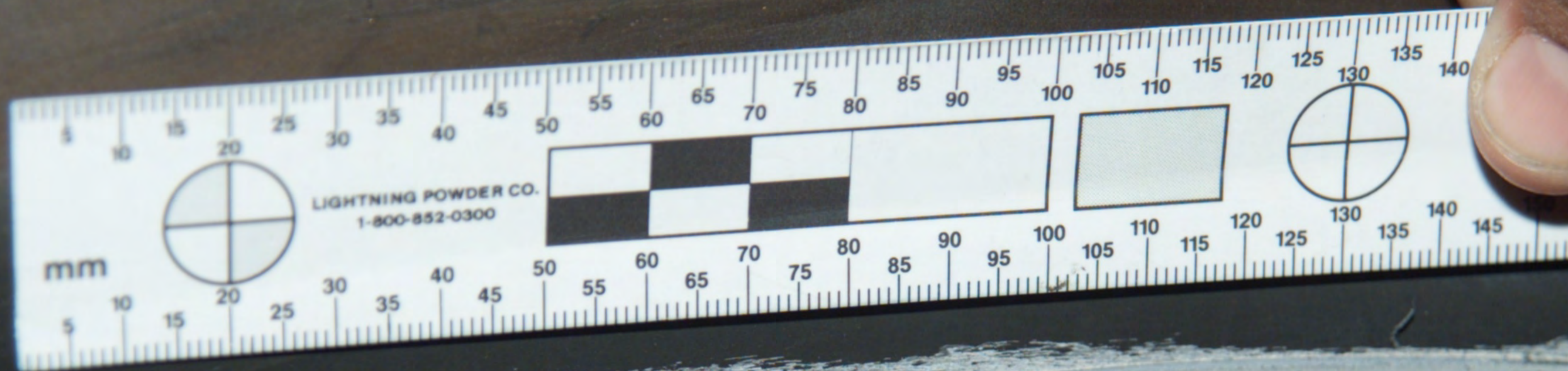

245/75R16

109S

MADE IN CANADA









NO
PARKING
ANY
TIME





ING
Y
ME











DATE/TIME	4-10-03/	10
AGENCY	VSO	9
CASE #	03-08235	8
PHOTOGRAPHED BY		7
		6
		5
		4
		3
		2
		1
		0

Lightning Powder Co., Inc. Jacksonville, FL 32216 904-741-5400 CAT. NO. 6-9871

SIG SAUER P226
S.N.# [REDACTED]
DEPUTY CERD # 3415

MAGAZINE FROM WEAPON
1 ROUND IN CHAMBER
12 ROUNDS IN MAGAZINE



DATE/ TIME	4-10-03/	10
AGENCY	VSO	9
CASE #	03-08235	8
PHOTOGRAPHED BY		7
		6
		5
		4
		3
		2
		1
		0

Lighting Powder Co., Inc. Jacksonville, FL 32218 904-741-5400 CAT NO. 9-0871

DEPUTY CERIO #3415
SPARE MAGAZINES
15 ROUNDS EACH



DATE/ TIME	4-10-03/	10
AGENCY	VSO	9
CASE #	03-08235	8
PHOTOGRAPHED BY		7
		6
		5
		4
		3
		2
		1
		0

Lightning Powder Co., Inc. Jacksonville, FL 32218 904-741-5400 CAT NO. 6-9871

DEPUTY CERIO #3415
 SPARE MAGAZINES
 15 ROUNDS EACH



DATE/ TIME	4-10-03/	10
AGENCY	VSO	9
CASE #	03-08235	8
PHOTOGRAPHED BY		7
		6
		5
		4
		3
		2
		1
		0

Lightning Products Co., Inc. Jacksonville, FL 32218 904-741-5400 CAT NO. 8-0071

DEPUTY CERIO #3415
SPARE MAGAZINES FROM PATROL BAG
15 ROUNDS EACH



DATE/ TIME	4-10-03/	10
AGENCY	VSO	9
CASE #	03-08235	8
PHOTOGRAPHED BY		7
		6
		5
		4
		3
		2
		1
		0

Lightning Powder Co., Inc. Jacksonville, FL 32218 904-741-5400 CAT NO. 6-0071



DEPUTY CERIO #3415
 SPARE MAGAZINES FROM PATROL BAG
 15 ROUNDS EACH

DATE/TIME	4-10-03/
AGENCY	VSO
CASE #	03-08235
PHOTOGRAPHED BY	

Lightning Powder Co., Inc. Jacksonville, FL 32218 904-741-5400 CAT. NO. 63871



SIG SAUER P226
 S.N.# [REDACTED]
 DEPUTY STEPHENS #2743
 MAGAZINE FROM WEAPON
 1 ROUND IN CHAMBER
 10 ROUNDS IN MAGAZINE

DATE/TIME	4-10-03/	10
AGENCY	VSO	9
CASE #	03-08235	8
PHOTOGRAPHED BY		7
		6
		5
		4
		3
		2
		1
		0

Lightning Powder Co., Inc. Jacksonville, FL 32218 904-741-5400 CAT. NO. 6-9871

DEPUTY STEVENS #2743
 SPARE MAGAZINES
 15 ROUNDS EACH



DATE/TIME	4-10-03/	10
AGENCY	VSO	9
CASE #	03-08235	8
PHOTOGRAPHED BY		7
		6
		5
		4
		3
		2
		1

Lightning Powder Co., Inc. Jacksonville, FL 32218 904-741-1400 CAT. NO. 8-3071

DEPUTY STEVENS #2743
 SPARE MAGAZINES
 15 ROUNDS EACH



DATE/TIME	4-10-03/	10
AGENCY	VSO	9
CASE #	03-08235	8
PHOTOGRAPHED BY		7
		6
		5
		4
		3
		2
		1

Lightning Powder Co., Inc. Jacksonville, FL 32218 904-741-5400 CAT. NO. 6-9871



PEARLMAN, NANCY
 SMITH & WESSON MODEL 59
 S.N.# [REDACTED]

1 ROUND IN CHAMBER
 12 ROUNDS IN MAGAZINE