























53189

MEDICAL EXAMINER-CORONER  
COUNTY OF VENTURA  
**WARNING**  
Pursuant to section 27491 of the  
Government Code, State of Califor-  
nia, these remains are declared to  
come within the jurisdiction of the  
Coroner, County of Ventura, State  
of California.  
Processing and disposition must be  
done at the direction of the Coroner  
or his appointed deputy ONLY.

CASE NO. \_\_\_\_\_  
NAME Osler  
Scott  
INVESTIGATOR Craig

**DO NOT REMOVE  
THIS TAG UNTIL  
AUTHORIZED BY CORONER**



53139

MEDICAL EXAMINER-CORONER  
COUNTY OF VENTURA

**WARNING**

Pursuant to section 27491 of the  
Government Code, State of Califor-  
nia, these remains are declared to  
come within the jurisdiction of the  
Coroner, County of Ventura, State



# WARNING

Pursuant to section 27491 of the Government Code, State of California, these remains are declared to come within the jurisdiction of the Coroner, County of Ventura, State of California.

Processing and disposition must be done at the direction of the Coroner or his appointed deputy ONLY.

CASE NO. \_\_\_\_\_

NAME Osler

Scott

INVESTIGATOR Craig

\_\_\_\_\_

**DO NOT REMOVE  
THIS TAG UNTIL  
AUTHORIZED BY CORONER**









Reflexite  
Vest

15





1513-05





1513-05



1513-05





1573-05



1513-05





1513-05





1513-05

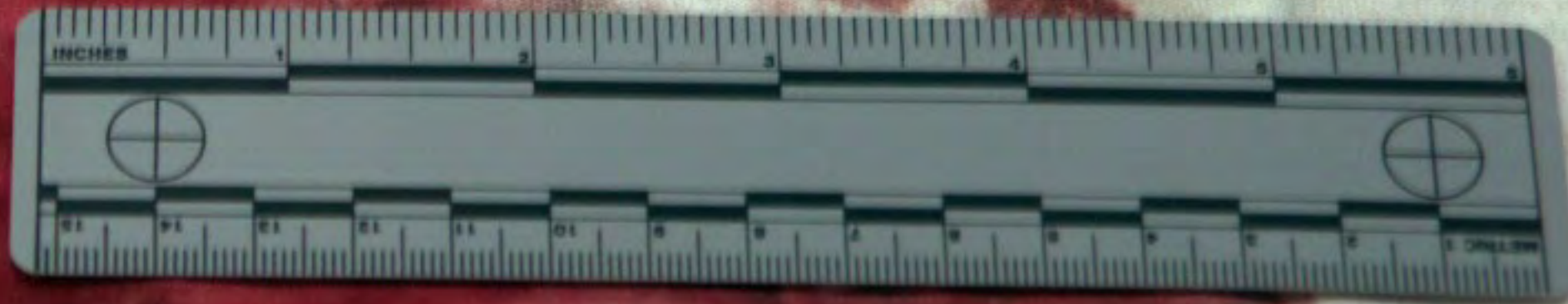





Scott

1513-05



Scow

1513-05

















































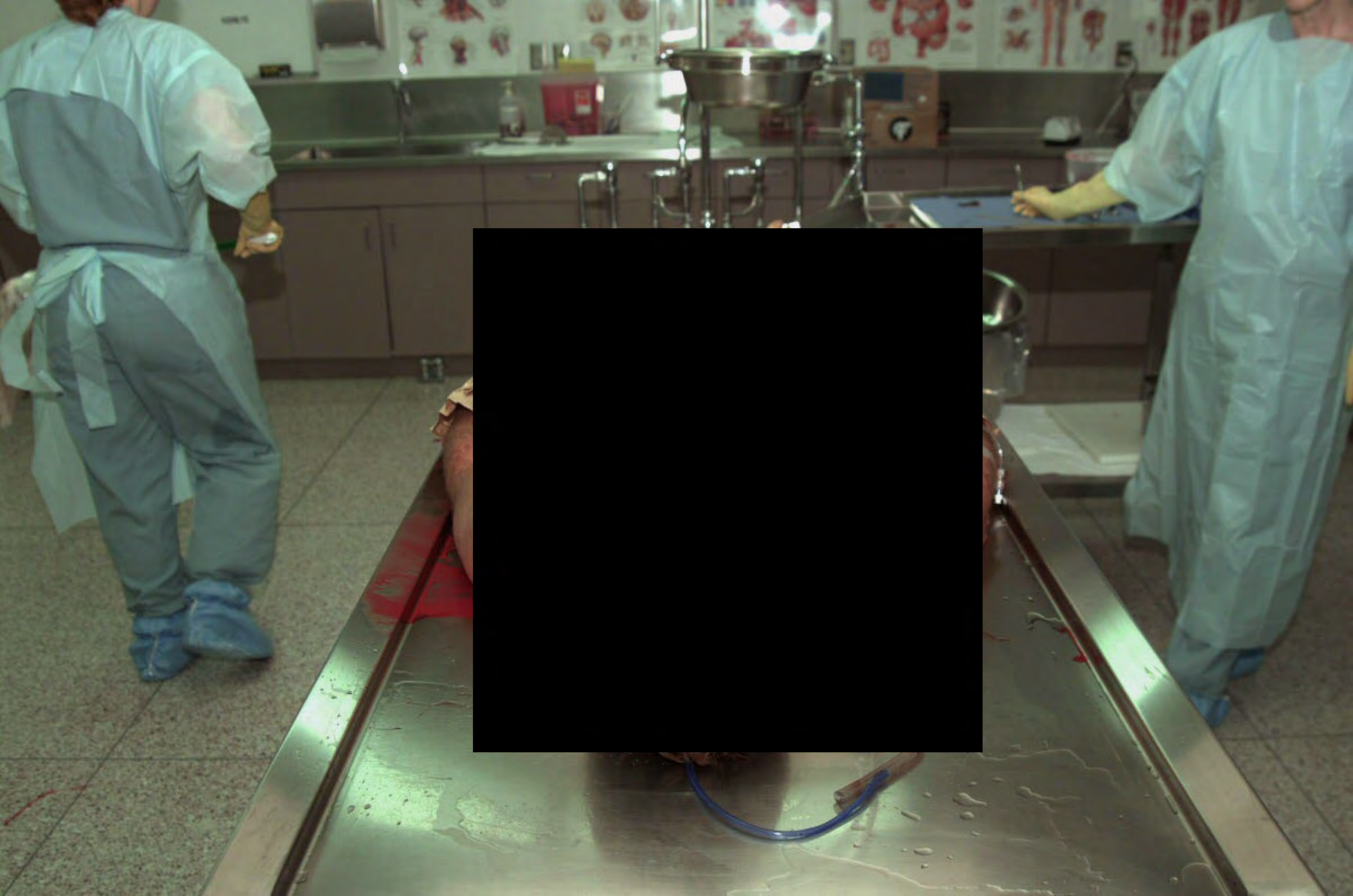































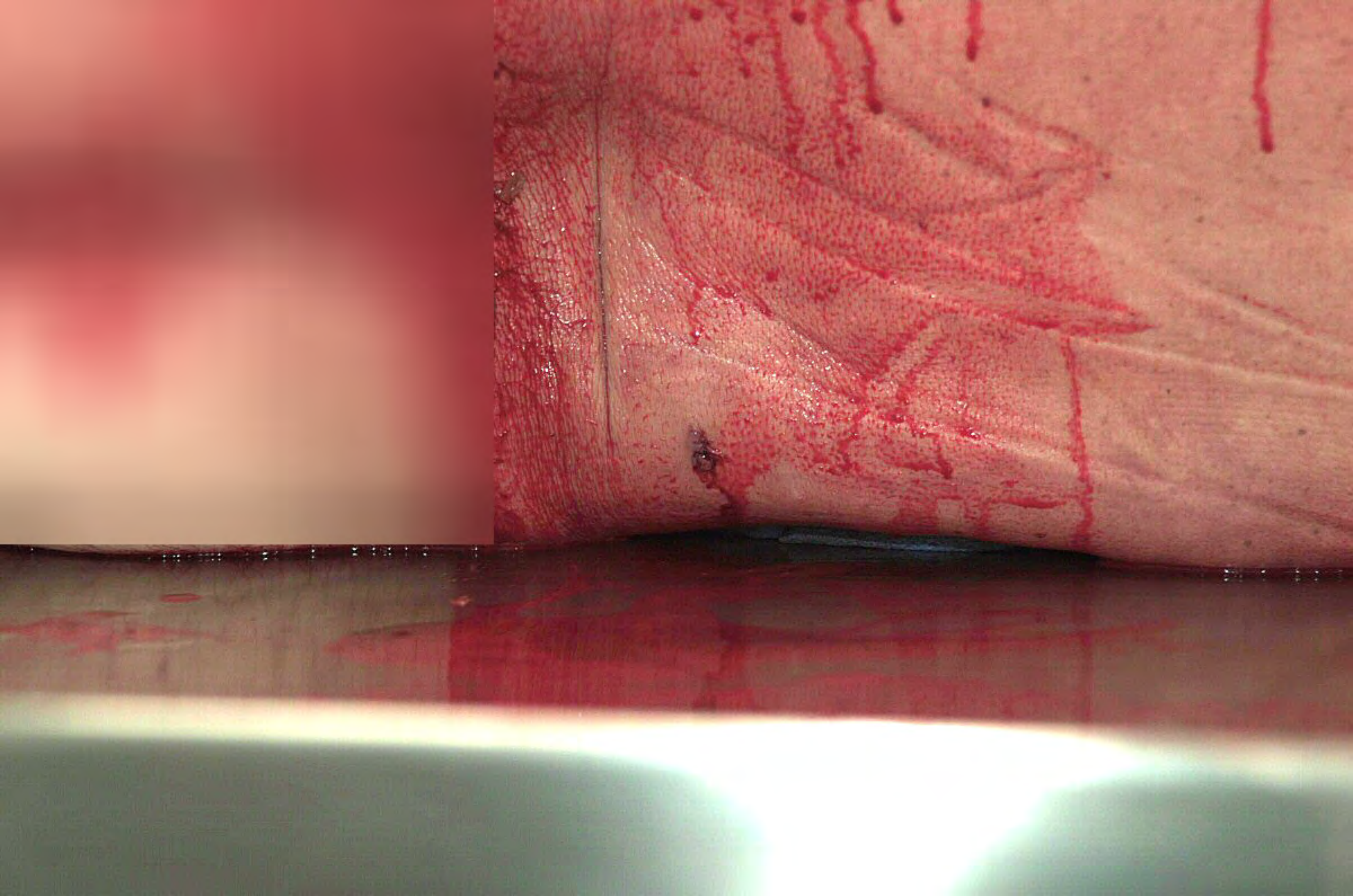



























































1513-05









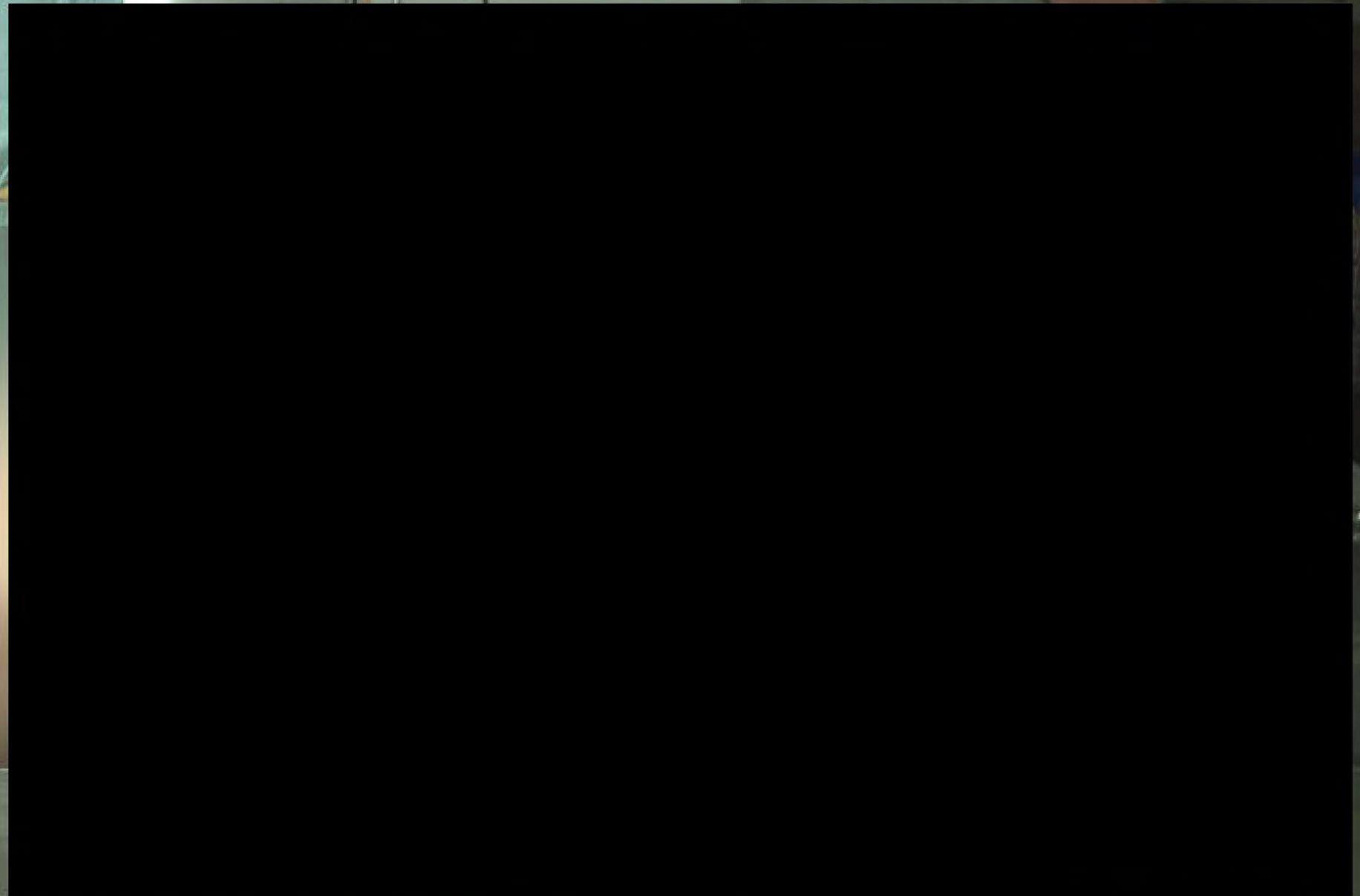







































































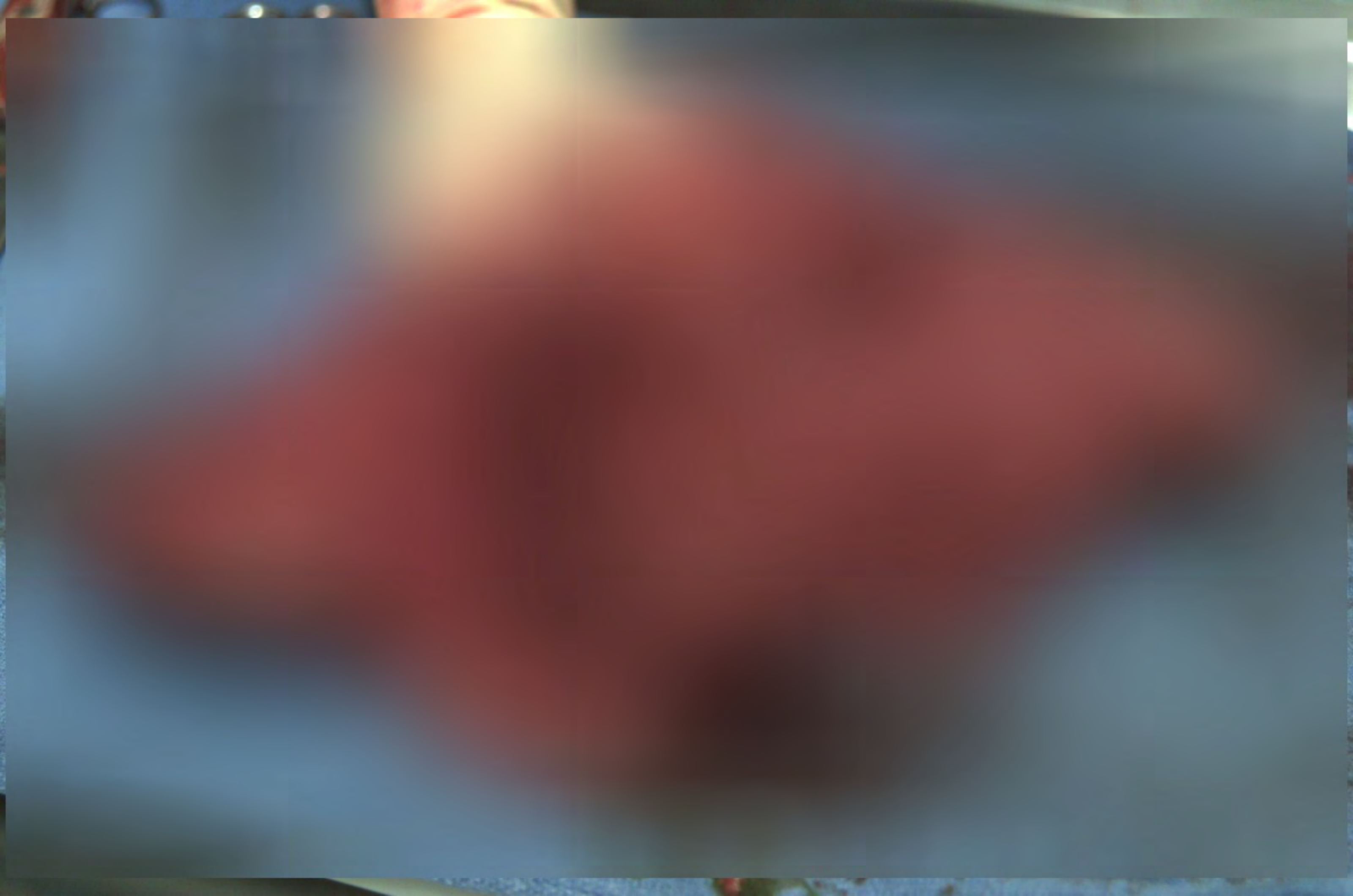







































































































































































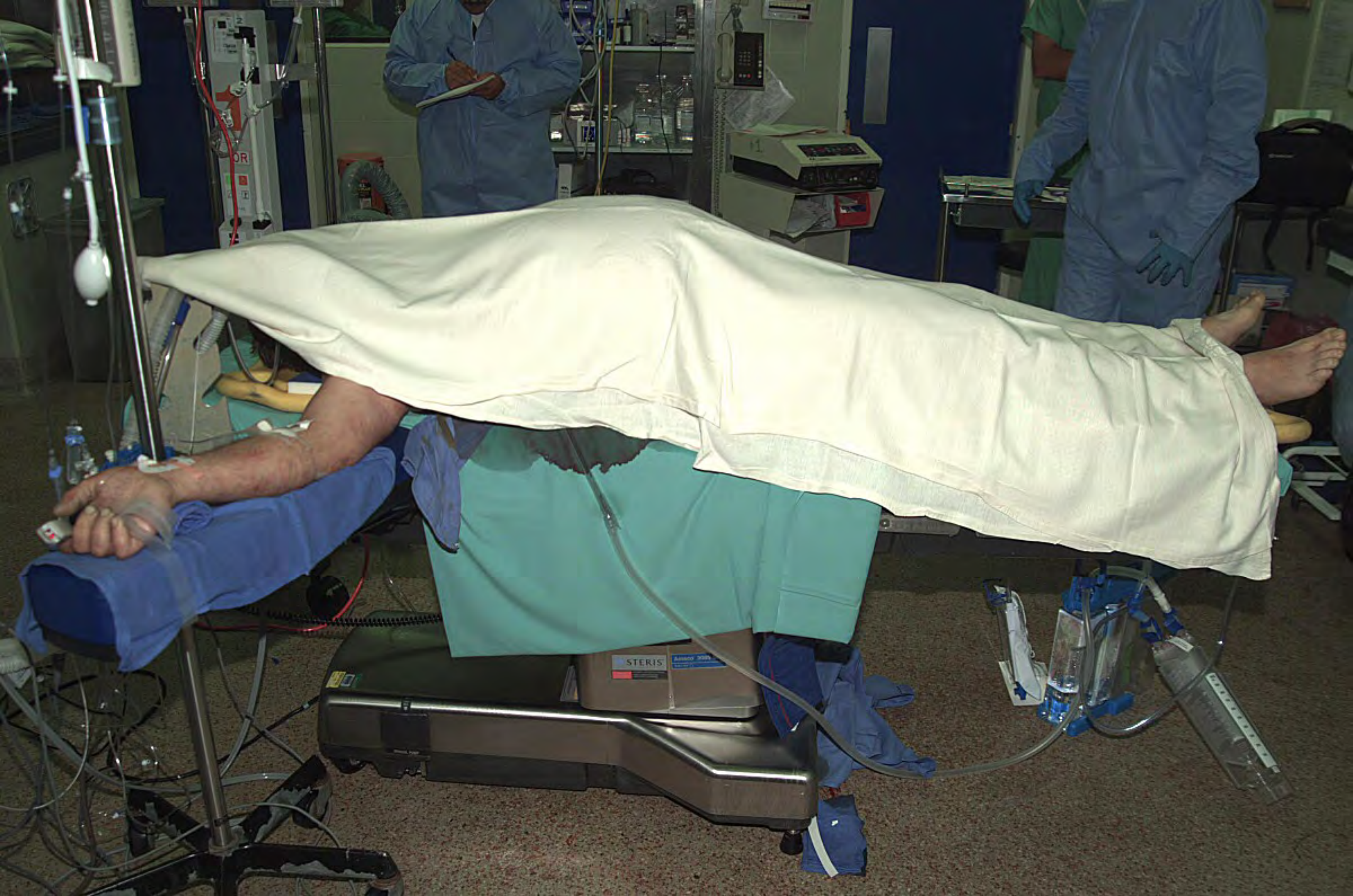







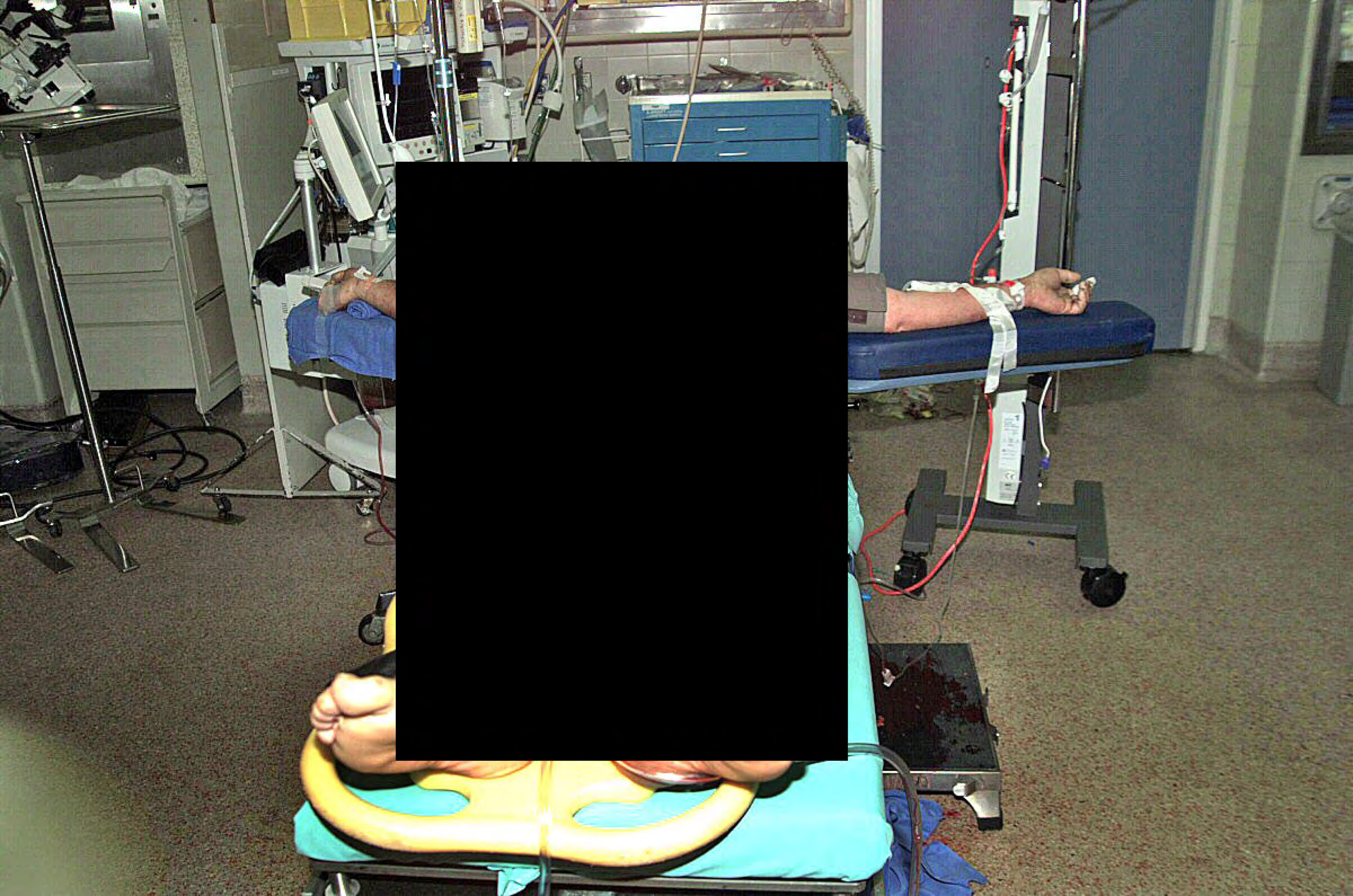











PORTABLE  
POSITION \_\_\_\_\_  
DATE \_\_\_\_\_  
TECHNICIAN \_\_\_\_\_  
BY \_\_\_\_\_

EMERGENCY ROOM

LASALLE MED SUPPLY INC  
C/OA 300 800

















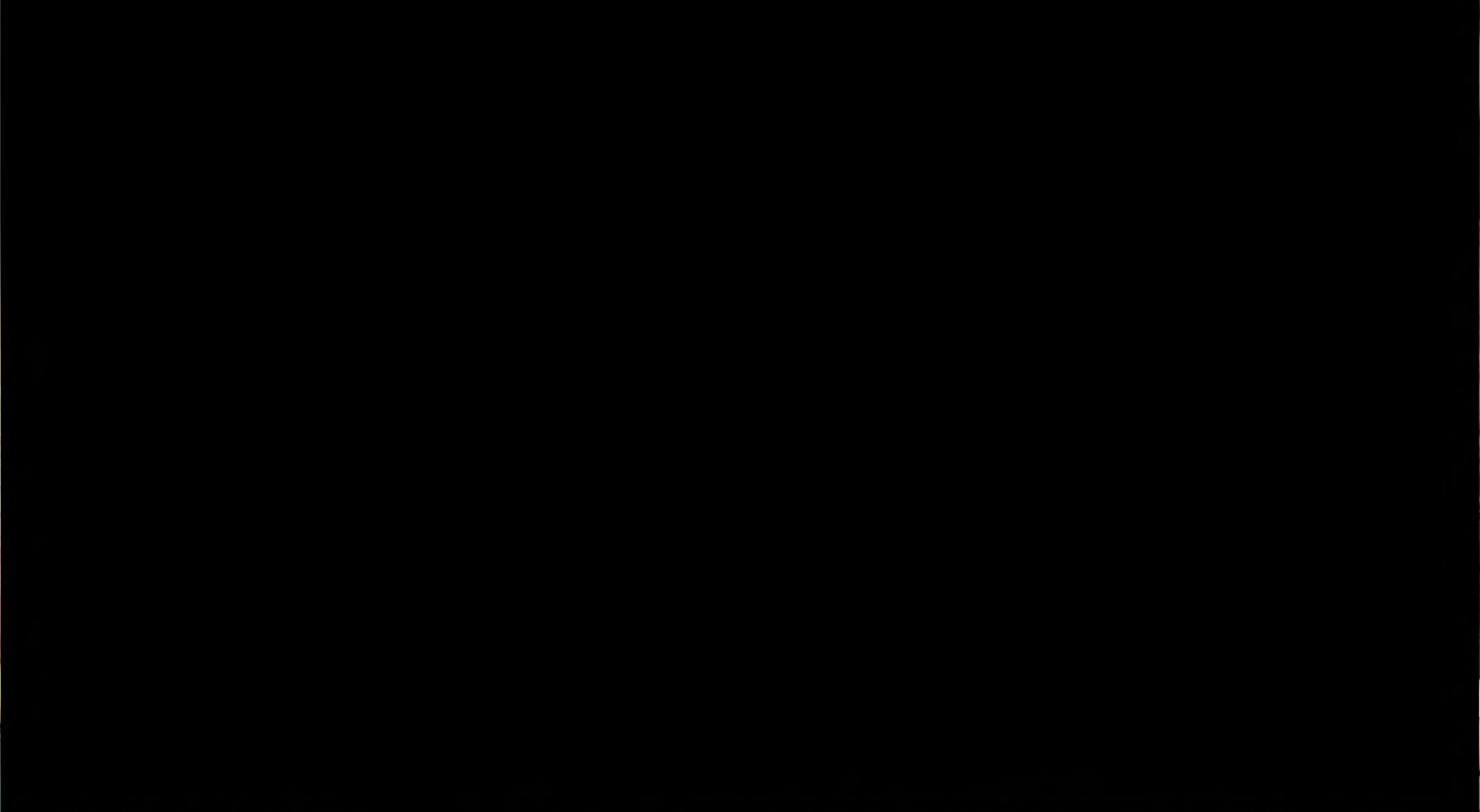













53139

























SIGARMS INC EXETER NH -  
FRAME MADE IN GERMANY

SIG SAUER





5

10

12

VEECOAR MADE IN INDIA















3580

2

3580

3





















































1

3

2

9  
8  
5

11  
13  
10  
12

14  
15  
17

16  
18

6  
7









4

14

15

17

9

8

5

11

13

12

10

7

6

18

16

21

20

22





22

21

20

17

15

16

18

14















Cherry Blossom

KIA

SEDONA

W04 EX

WINNEBAGO

ARP  
HART  
RAVEN





22

21

20







24







OJAI RUBBISH  
656-5577

20

19

21





24

25





24

TRASH





OJAI RUBBISH  
656-5577

19







Sheriff

19

10

13

11

5-8

9

14

15

17

20

21

22

0





Fresh Flowers





FRESH FLOWERS

Vulcan







23

20









Komfort

13  
12  
11  
10  
9  
8  
7  
6  
5  
4  
3  
2  
1

14

15

17

20

21

22

Handwritten white markings on the concrete, possibly a signature or initials.









WINNEBAGO

METAL ARPA RAVEN  
ARP  
SKIN

BRAVE

22

21









Sheriff

Komfort

- 1
- 2
- 3
- 4
- 5
- 6
- 7
- 8
- 9
- 10
- 11
- 12
- 13
- 14
- 15
- 16
- 17







OJAI RUBBISH  
656-5577

0012305

Sheriff

Hartley County





eliff

KPFK  
KPFK 30.1 FM  
KPFK 30.1 FM







DO NOT CROSS YELLOW TAPE

Colonel's



CHEVROLET



satan sucks

WISE ABOVE EVIL

I'd Rather be Riding my







Crime Scene  
Investigations





















1558







TUSA











































As for me and my house, I will worship in thy temple, O Lord.



















































































28  
28

28

28

28

28



28

28

28







29  
29



29

29







29  
29













88

30  
0E





03

30

03

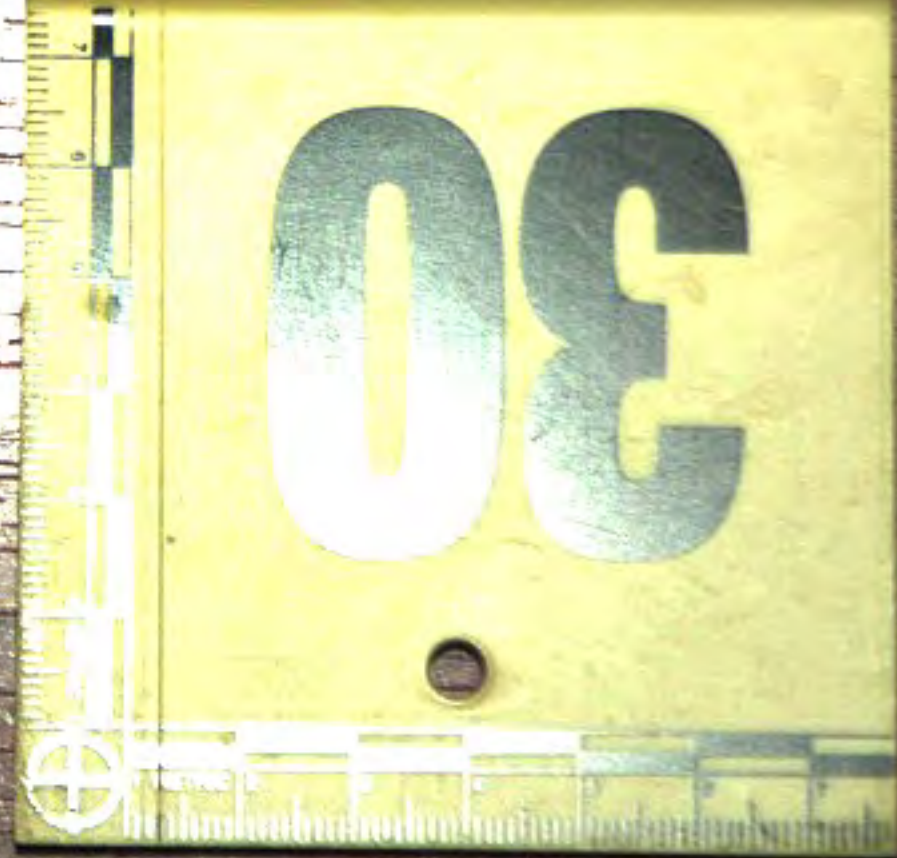





32

31

33



31

31







































KYA

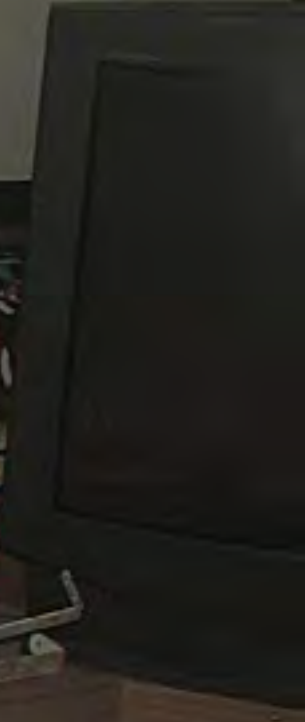













EVIDENCE  
SHERIFF

PASSPORT

34





34

34

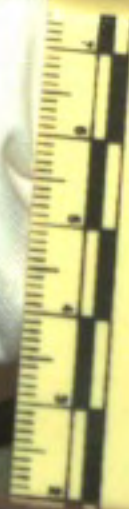







35

FIRST C





























*As for me and my house, we will serve the Lord.*









*As for me and my house, we will serve the Lord.*  
Joshua 24:15





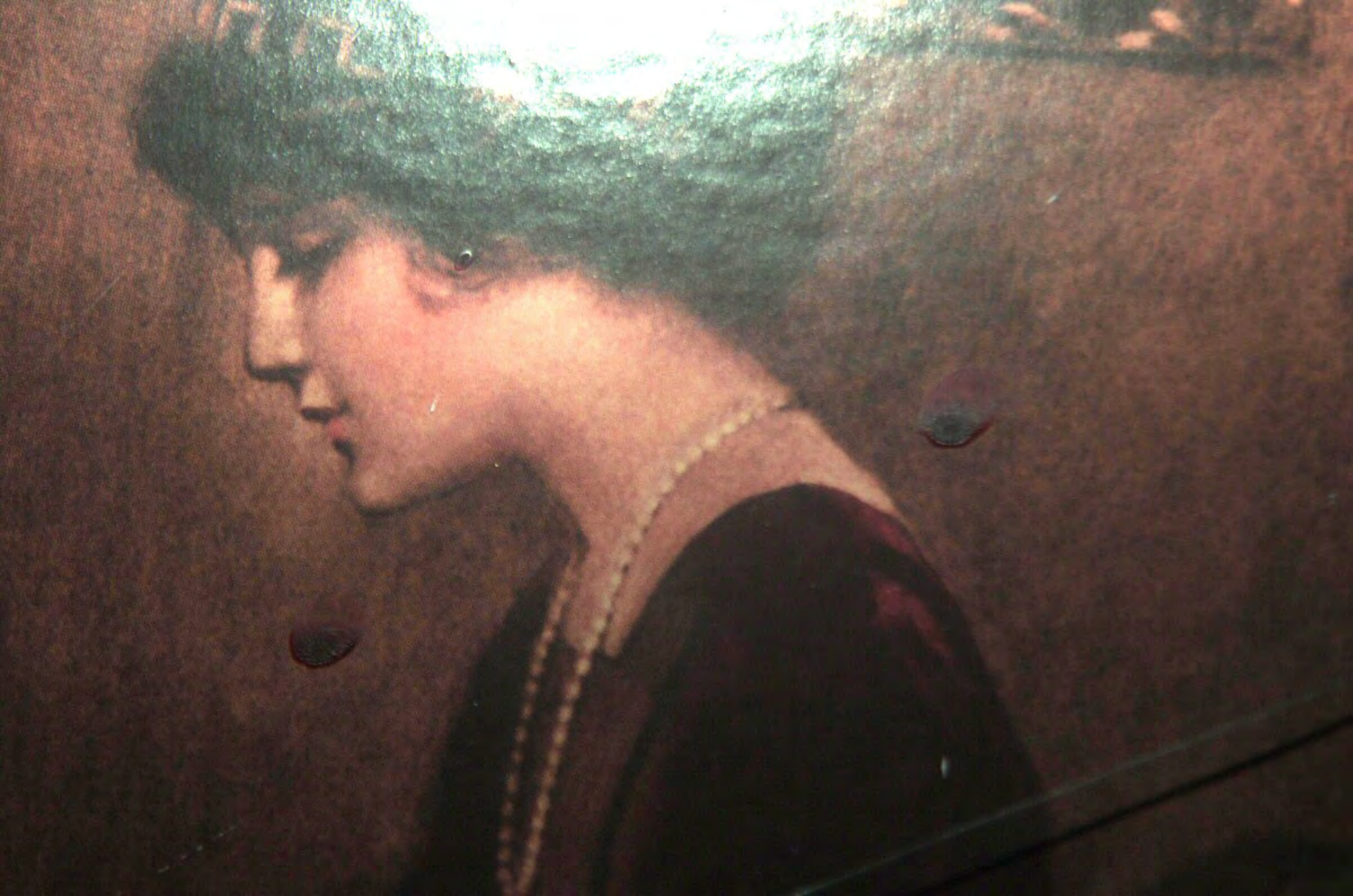











1. [Illegible text]

2. [Illegible text]

3. [Illegible text]

4. [Illegible text]

5. [Illegible text]

6. [Illegible text]

7. [Illegible text]

8. [Illegible text]

9. [Illegible text]

10. [Illegible text]

11. [Illegible text]

12. [Illegible text]

13. [Illegible text]

14. [Illegible text]

15. [Illegible text]

16. [Illegible text]

17. [Illegible text]

18. [Illegible text]

19. [Illegible text]

20. [Illegible text]

21. [Illegible text]

22. [Illegible text]

23. [Illegible text]

24. [Illegible text]

25. [Illegible text]

26. [Illegible text]

27. [Illegible text]

28. [Illegible text]

29. [Illegible text]

30. [Illegible text]

31. [Illegible text]

32. [Illegible text]

33. [Illegible text]

34. [Illegible text]

35. [Illegible text]

36. [Illegible text]

37. [Illegible text]

38. [Illegible text]

39. [Illegible text]

40. [Illegible text]

41. [Illegible text]

42. [Illegible text]

43. [Illegible text]

44. [Illegible text]

45. [Illegible text]

46. [Illegible text]

47. [Illegible text]

48. [Illegible text]

49. [Illegible text]

50. [Illegible text]

























35 lbs.





















































































Chosen  
Girls

KIA

SEDONA

W04

EX

KIA





WINNEBAGO















QIAI RUBBISH  
636-5577

























1099762



CA EXEMPT

1099762









3457





VENTURA COUNTY SHERIFF

1099762

3457





SHERIFF

Ventura County

**Sheriff**







VENTURA COUNTY SHERIFF

3258

Ventura County  
Sheriff

VENTURA COUNTY SHERIFF

3457



**VENTURA COUNTY SHERIFF**

CA EXEMPT  
**1160242**

**3258**



Ventura County  
**SHERIFF**

3256



3258

CA

1160





Ventura County

**Sheriff**

3258





Florida County  
**Sheriff**  
3258

**Crime Scene  
Investigations**

116024  
**VENTURA**



Crime Scene  
Investigations

Ventura County  
**Sheriff**

**VENTURA COUNTY SHERIFF**

1146955

3216

3258

1146955



3216





VENTURA COUNTY SHERIFF

Ventura County

**Sheriff**











Ventura County  
**Sheriff**



iff



VENTURA COUNTY SHERIFF

3258



VENTURA COUNTY SHERIFF

3457

















CAUTION - KEEP OFF





4

9

6

12

11

13

10

14

14

6

7

3

1





4

9

5

14

11

13

15

10

18

6

1



1

3

2



1

3

2



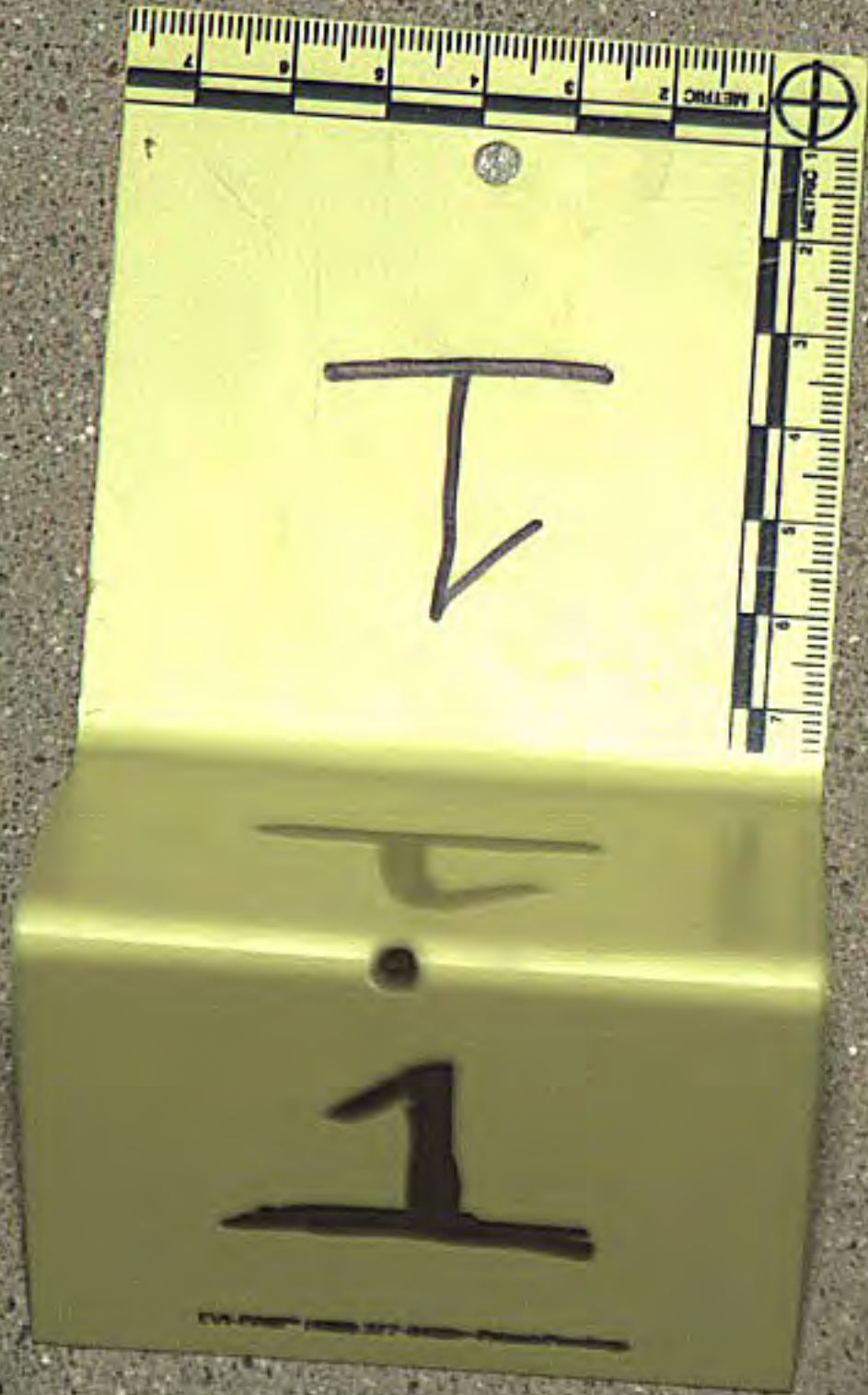

















4



9

8

5

11

13

12

10

18

16

14

15

17



15  
17  
14

16

18

13

11

12

9

8

5

4







14

15

17

16

18

11

13

12

10

6

7





14

15

17

16

18

11

13

12

10

6

7















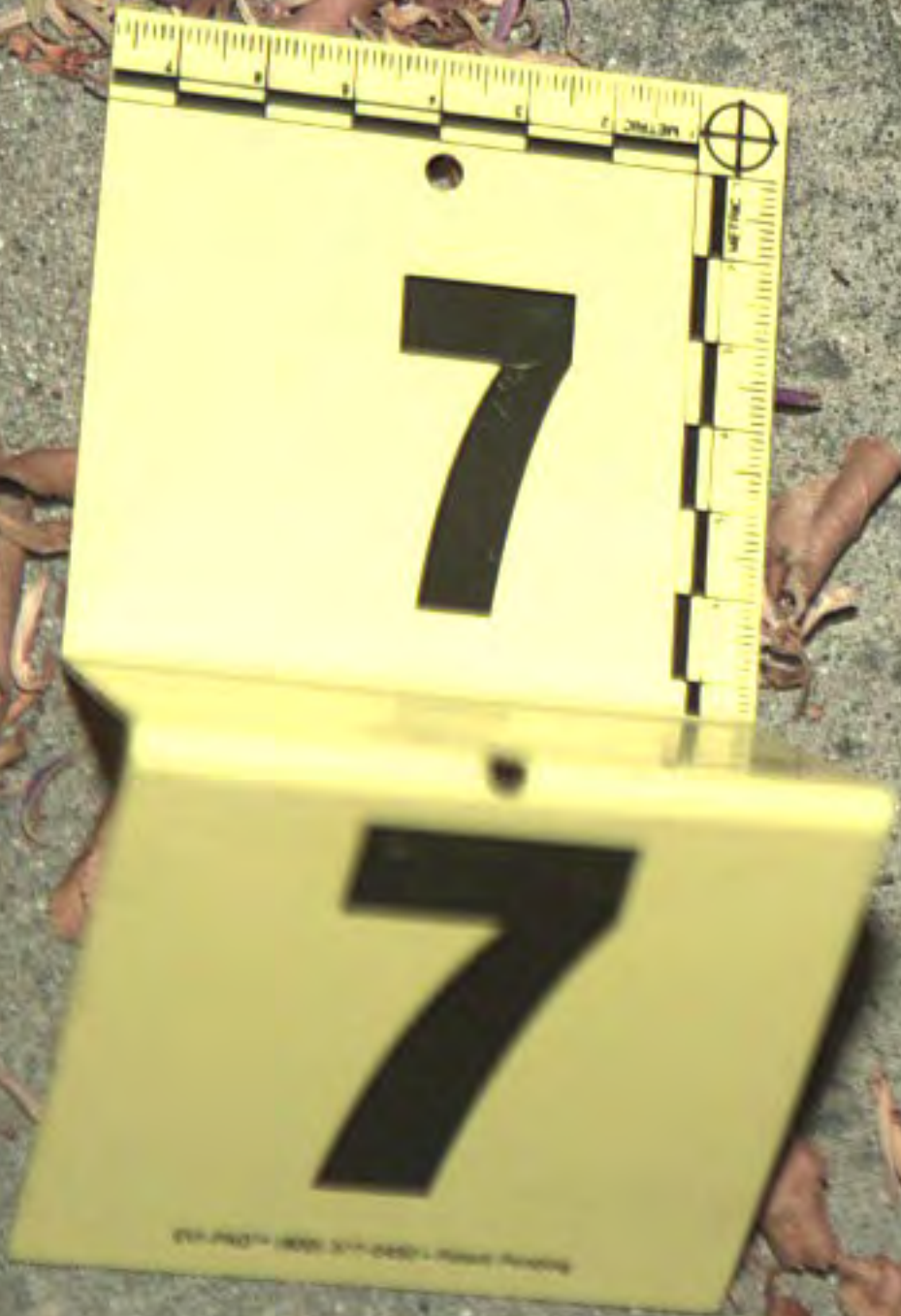





















13



12

11

Handwritten notes on a piece of paper, including the number '418'.



13

Small white paper fragments on the ground.



12

Shipping label with a barcode and text, including "KAP" and "12/12/12".

Small white paper fragment at the bottom left corner.





13  
13

13





14



15



17



16



18



















17  
41





18





DAI RUBEN  
634-5577

19





CONSOLIDATED DISPOSAL  
SERVICE  
916-494-8577

19







19

19











21



20



22























23



23

23







24





24











25













**BRAVO**

22





Kumbor

4

5

8

9

11

10

13

12

6

7

8

14

15

16

17





6

12

10

13

11

5

8

9

14

15





3405

2

3

1

6

7





1

2

3





1









4

5

8

9

11

10

13

12

18

16

17

15

14

7



























Coleman

26  
26



COIN

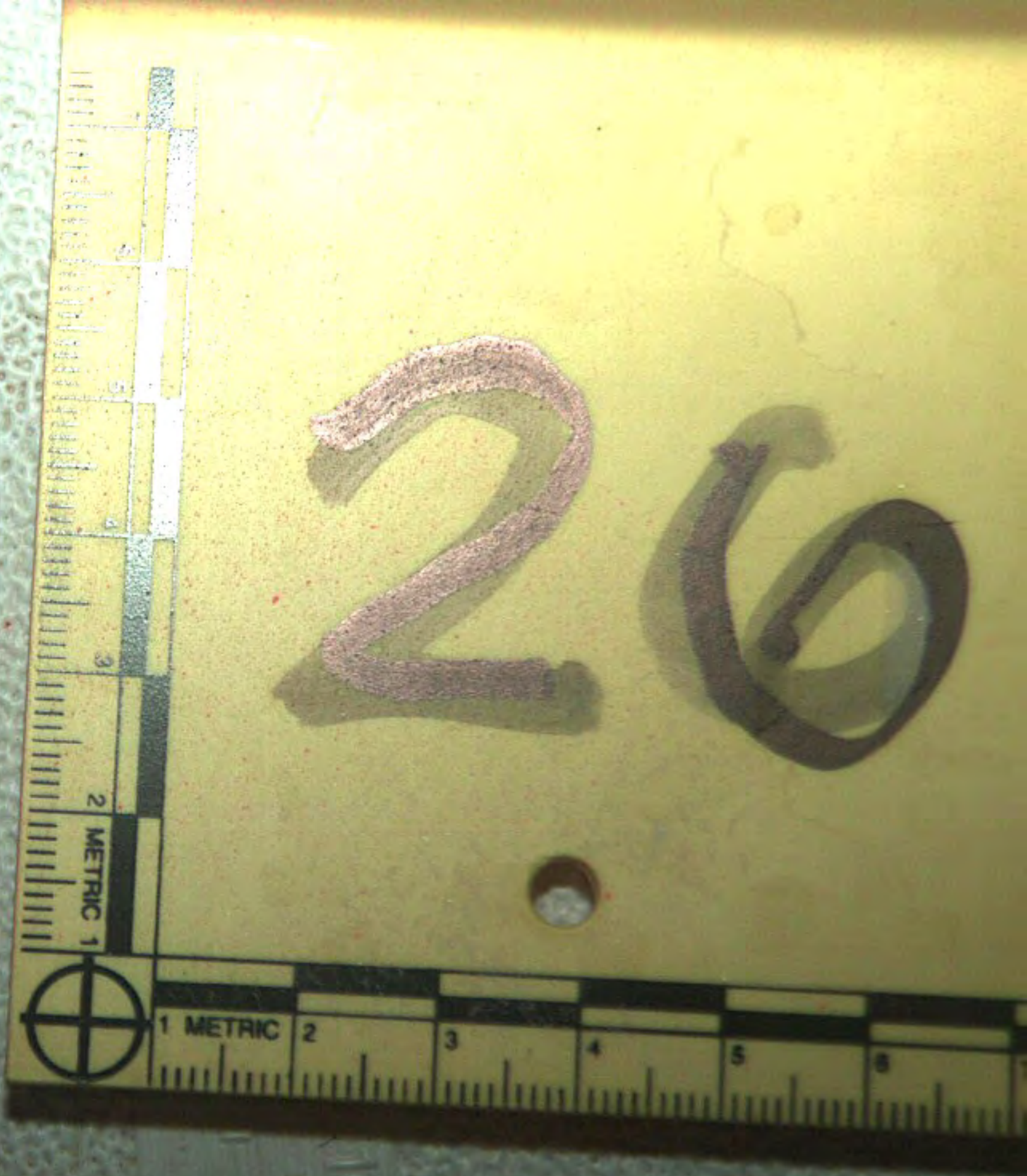

2

0







27

Southern Living HOME

















88

ATP DRAG C Harley-Davidson American flag

SHERIFF LINE DO NOT CROSS



CHEVROLET



I'd Rather be Riding my







CHEVROLET  
SILVERADO



ABOVE EVIL

saft



I'd Rather be  
Riding my





























ess, gentleness, and self-control





































































