



02/04/2012

McKESSEON
Medi-Pak™
Instant Cold Compress
Single Use • Disposable
Latex-Free

For temporary relief of minor pain and swelling caused by:

- Sprains
- Strains
- Bruises
- Contusions
- Joint Injuries



02/04/2012



02/04/2012



02/04/2012



02/04/2012



02/04/2012



02/04/2012





















THE VAULT













Atomic 7

MADE IN U.S.A.
MARCAS REGISTRADAS
SMITH & WESSON
SPRINGFIELD, MASS.

.38 S&W SPL.
4 P JACKETED



Atomic 77

MADE IN U.S.A.
WARRANT REGISTERED
SMITH & WESSON
SPRINGFIELD, MASS.

42 S&W S&W
7.7 JACKETED





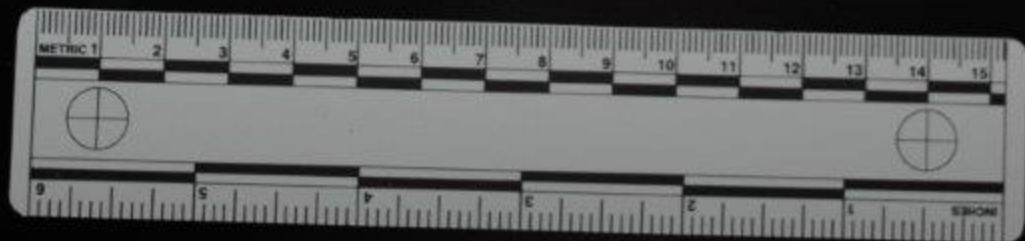





















HEC-D&R MADE IN ITALY

12

10

HEC-D&R MADE IN ITALY

12

10













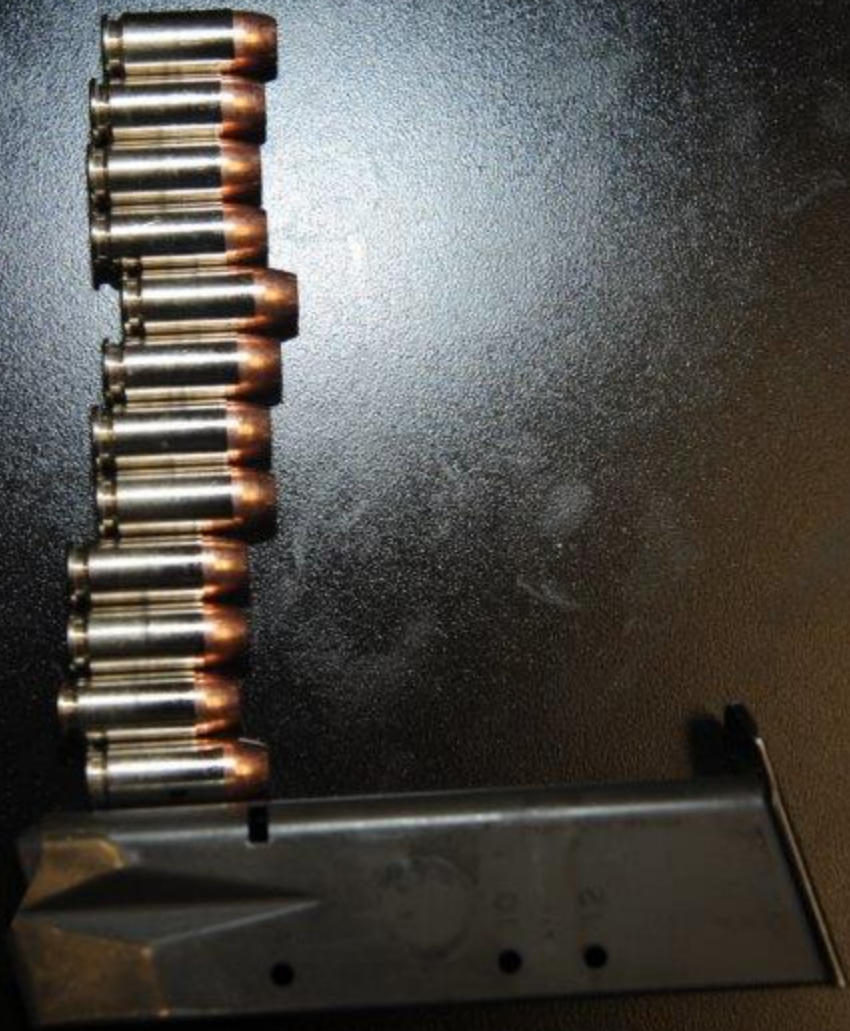





SIG SAUER P226 STAINLESS

SIGARMS INC.
EXETER-NH-USA

TLR-1 STREAMLIGHT
S/N 072034

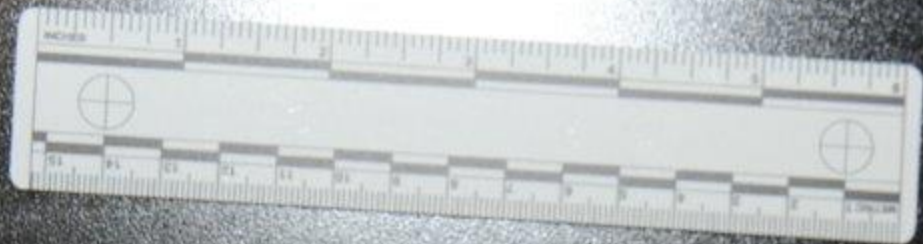









320NF, 312.1A
17 FRAM. MADE IN

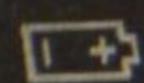



SIGMA INC. EXETER
MADE IN CHINA

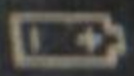

TLR





























J. THERAULT









































METRIC 1

2 3 4 5 9

13

12

11

10

9

8

7

6

5

4

3

2







GORETEX







































VENTURA COUNTY SHERIFFS DEPARTMENT
FORENSIC SERVICES BUREAU
CRIME SCENE INVESTIGATION UNIT



Agency VSO-Camarillo

Lab. # _____

RB # 11-02689

Date 2/3/12 Name [REDACTED]

Location Camarillo PD

Camera Nikon D700







8

7

6









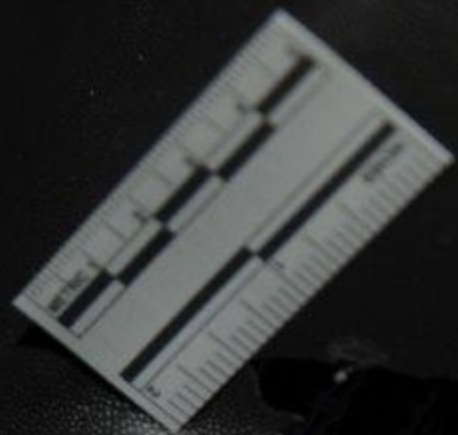

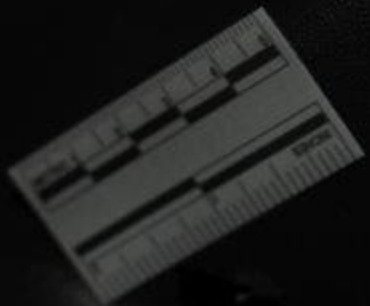

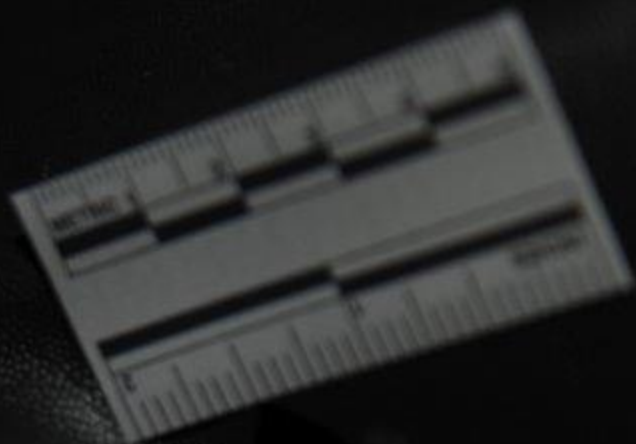



MFD BY GENERAL MOTORS OF CANADA LTD.

DATE	GVWR	GAWR FRT	GAWR RR
09/06	2043 KG 4504 LB	1122 KG 2474 LB	921 KG 2030 LB

THIS VEHICLE CONFORMS TO ALL APPLICABLE U.S. FEDERAL MOTOR VEHICLE SAFETY, BUMPER, AND THEFT PREVENTION STANDARDS IN EFFECT ON THE DATE OF MANUFACTURE SHOWN ABOVE.

TYPE: PASS CAR



MFD BY GENERAL MOTORS OF CANADA LTD.

DATE	GVWR	GAWR FRT	GAWR REAR
09/06	2043 KG 4504 LB	1122 KG 2474 LB	911 KG 2000 LB

THIS VEHICLE CONFORMS TO ALL APPLICABLE U.S. FEDERAL MOTOR
VEHICLE SAFETY, BUMPER, AND THEFT PREVENTION STANDARDS IN
EFFECT ON THE DATE OF MANUFACTURE SHOWN ABOVE.

TYPE: PASS CAR



MFD BY GENERAL MOTORS OF CANADA LTD.

DATE	GVWR	GVWR/FRT	G/ R H
09/06	2043 KG	1122 KG	9. KG
	4504 LB	2474 LB	20.3 LB

THIS VEHICLE CONFORMS TO ALL APPLICABLE U.S. FEDERAL MOTOR VEHICLE SAFETY, BUMPER, AND THEFT PREVENTION STANDARDS IN EFFECT ON THE DATE OF MANUFACTURE SET FORTH ABOVE.

TYPE: PASS CAR

STANDARD LOAD

MAX
MAX

LOAD 750 kg (1609 LBS)
PRESS 240 kPa (35 PSI)







UPPER
R-4319

LOAD 250 kg (550 LBS)
MAX PRESS 240 kPa (35 PSI)
(19452) 3/2 022 020

MAX
MAX

DOT 020 020 020



R-4210

1000 720 kg (1603 lbs)
1000 540 kPa (78 psi)

1000
1000

WANDA





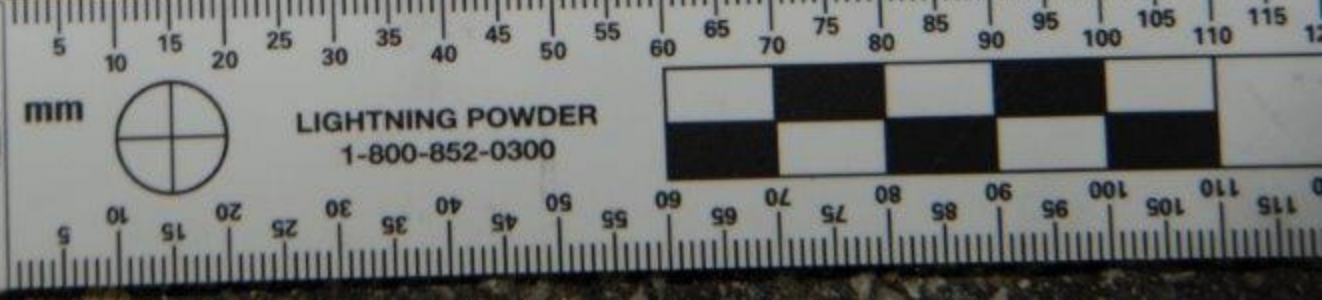
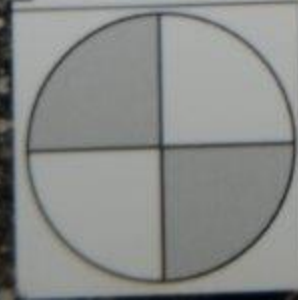
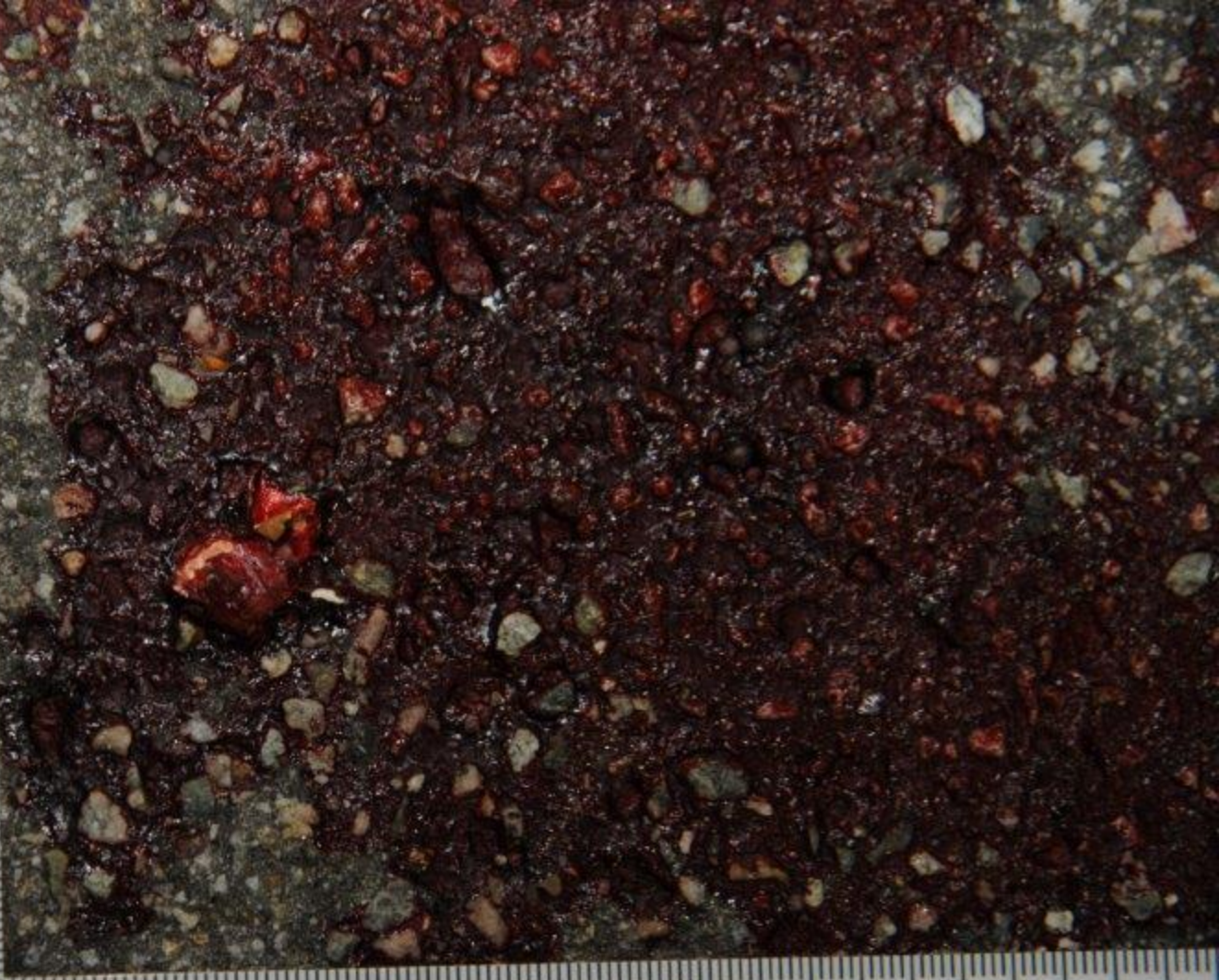
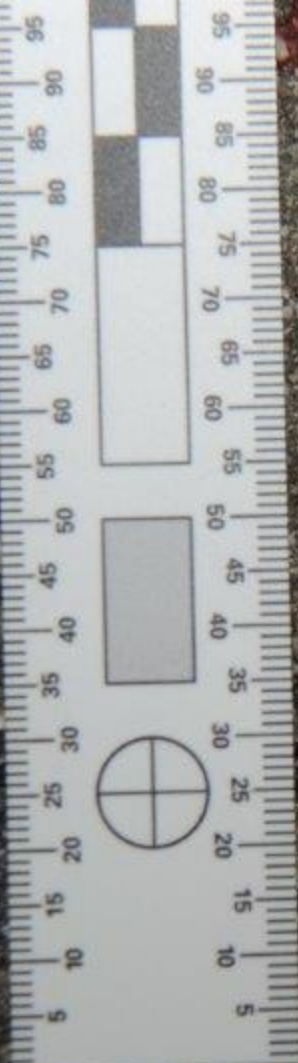











2

9

3

4



Police
City of Camarillo

Police

6

7

8





















TRAFFIC COLLISION INVESTIGATION

Police

2

9

3







ce
y of Camarillo

385

1

9

2

3

4

5

6

7

8

10

11

←













385







17



17



SHEETS
EVIDENCE





POLICE

069

Police

SHERIFF









POLICE

POLICE

3069

0669



172

















BUENTAC

4

2

6









1

1

1

1

1

1











392



392

VENTURA COUNTY SHERIFF
POLICE





19

2

7

OWNER'S MANUAL

BEORIT

MAY LOAD 730 kg (1609 LBS)
MAY PRESS 240 MPa (35 PSI)

LOAD

LE

RO

1

1

MAX LOAD 730 KG / 1609 LBS
MAX PRESS 240 KPa / 35 PSI









19





LOAD
PRESS

LOAD
PRESS 240 MPa



19

↑

18

19













1

10



18



18

Small white and yellow label with illegible text and a logo.

10
10





Police

City of Camarillo

Police



City of Camarillo



12











3069

City of Camarillo

Police





Police

City of Camarillo

3069



POLICE

3069







Police
City of Camarillo



17

VENTURA COUNTY SHERIFFS

POLICE

18



Police

City of Camarillo



Police
City of Camarillo

Police

City of Camarillo







16

5305

16

The image shows the interior of a vehicle, specifically the area between the front and rear seats. A large, crumpled brown paper bag is positioned in the upper center. Below it, a pair of black shoes is visible. In the lower center, a yellow evidence marker with the number '16' is placed on the dark floor. To the right, a black plastic component, possibly a door sill or part of the seat, is visible. The scene is illuminated by a bright light source, creating a strong reflection on the plastic surface.



16



TIRE AND LOAD INFORMATION

SEATING CAPACITY	TOTAL 5	FRONT 2	REAR 3
------------------	---------	---------	--------

The combined weight of occupants and cargo should never exceed 416 kg or 917 lbs.

TIRE	ORIGINAL SIZE	COLD TIRE PRESSURE
FRONT	P225/60R16 S	210 kPa, 30 PSI
REAR	P225/60R16 S	210 kPa, 30 PSI
SPARE	T125/70D16 M	420 kPa, 60 PSI

SEE OWNER'S
MANUAL FOR
ADDITIONAL
INFORMATION



TIRE AND LOADING INFORMATION

LOADING CAPACITY TOTAL 5 FRONT 2 REAR 3

The combined weight of occupants and cargo should never exceed 416 kg or 917 lbs.

TIRE	ORIGINAL SIZE	COLD TIRE PRESSURE
FRONT	P225/60R16 S	210 kPa, 30 PSI
REAR	P225/60R16 S	210 kPa, 30 PSI
SPARE	T125/70D16 M	420 kPa, 60 PSI

SEE OWNER
MANUAL FOR
ADDITIONAL
INFORMATION



TIRE AND LOADING INFORMATION

SEATING CAPACITY : TOTAL 5 : FRONT 2 : REAR 3

The combined weight of occupants and cargo should never exceed 416 kg or 917 lbs.

TIRE	ORIGINAL SIZE		COLD TIRE PRESSURE
FRONT	P225/60R16	S	210 kPa, 30 PSI
REAR	P225/60R16	S	210 kPa, 30 PSI
SPARE	T125/70D16	M	420 kPa, 60 PSI

**SEE OWNER'S
MANUAL FOR
ADDITIONAL
INFORMATION**







9

8

4









Police
City of Cambridge

1-2-2012

Police

6

7



Police
City of Casper

Police
City of Casper

Four bright headlights









4

3





POLICE
City of Camarillo

Multiple dark red bloodstains are scattered across the asphalt surface, indicating a crime scene.









STATE OF CALIFORNIA
DEPARTMENT OF PUBLIC SAFETY
CALIFORNIA STATE POLICE

POLICE





12

11

3392

11

12





12





11

12

13



12



POLICE

11

12









14



15



14









15





POLICE

City of Chicago
Police



POLICE

3112



POLICE

1R

1M





00Y 1P D5

SKOITO DRL

P. 1000000 000



15 1000 1000 SKOTTO DRL









413



11/15/2011 10:00 PM
11/15/2011 10:00 PM

11/15/2011 10:00 PM





SEALED EVIDENCE

DATE 2/4/12 BY J. M. To

DO NOT REMOVE

SEALED EVIDENCE

DATE

2/4/12

BY

2/4/12

DO NOT REMOVE



SEALED EVIDENCE

DATE

2/4/12

BY

[Signature] 4676

DO NOT REMOVE





DATE _____ DO NOT REMOVE
EVIDENCE
SEAL EVIDENCE

SEALED EVIDENCE
DATE 01/11/12 BY SP4 HJG
DO NOT REMOVE

SEALED EVIDENCE
DATE _____ BY _____
DO NOT REMOVE

SEALED EVIDENCE

DATE 2/4/12 BY [Signature]

DO NOT REMOVE



























POLICE









VENTURA COUNTY SHERIFFS DEPARTMENT
FORENSIC SERVICES BUREAU
CRIME SCENE INVESTIGATION UNIT



Agency VSO

Lab. # ~~0~~

RB # 12-02639

Date 2-4-12 Name VELADOR 2089

Location KINO ST/MURRAY AVE. CAMARILLO

Camera NIKON D700 #2022023