



INTEC  
2012

1  
2  
3  
4  
5  
6  
7

INTEC  
2012

INTEC  
2012







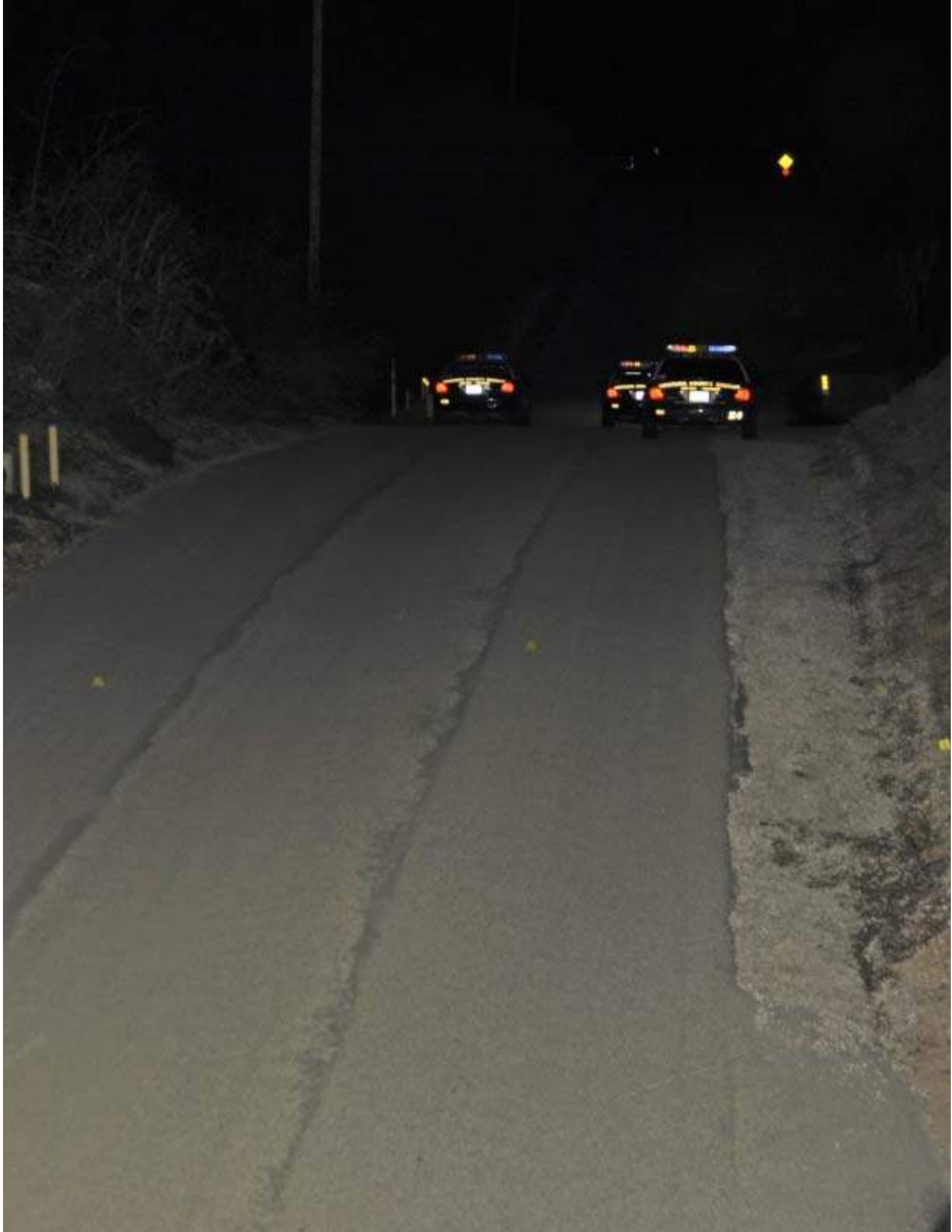

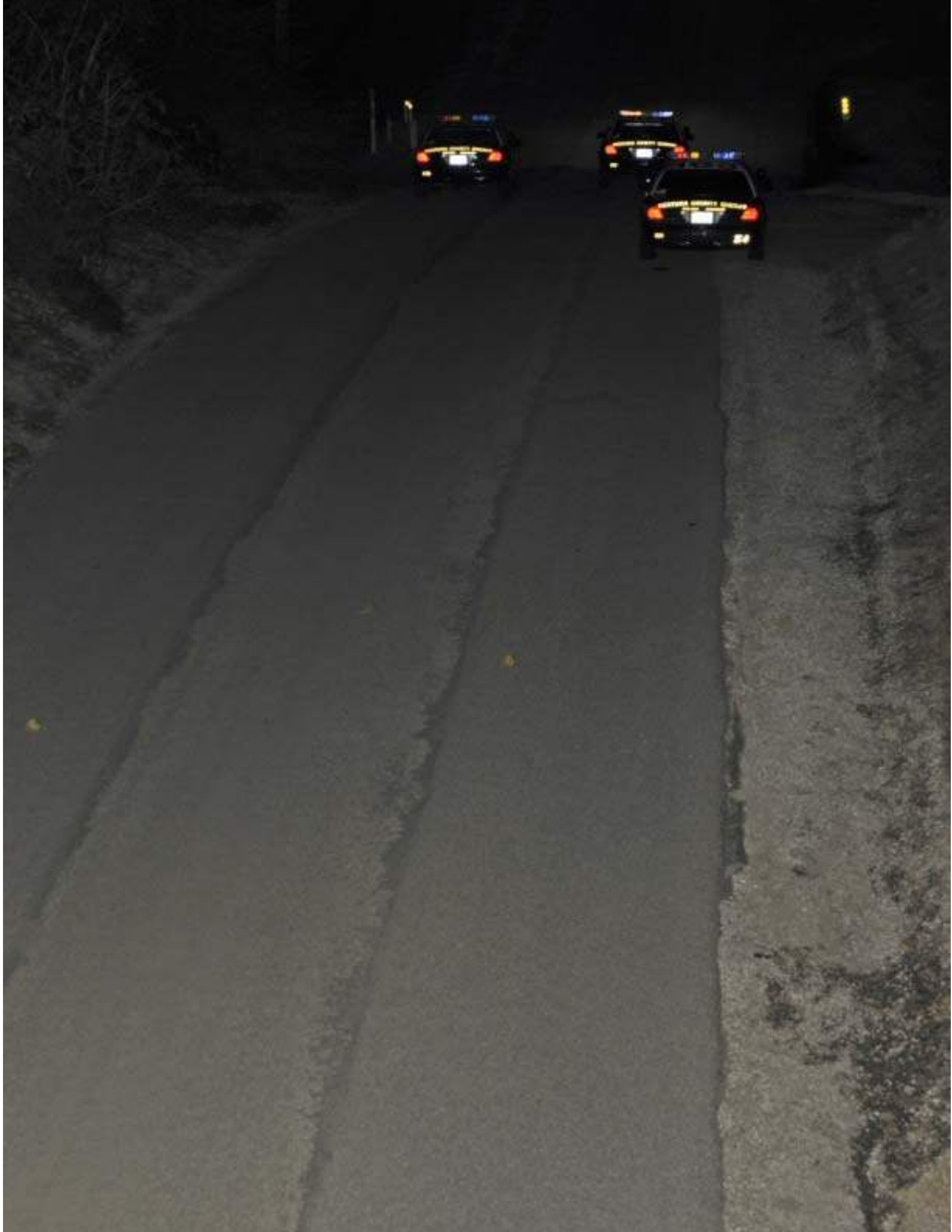







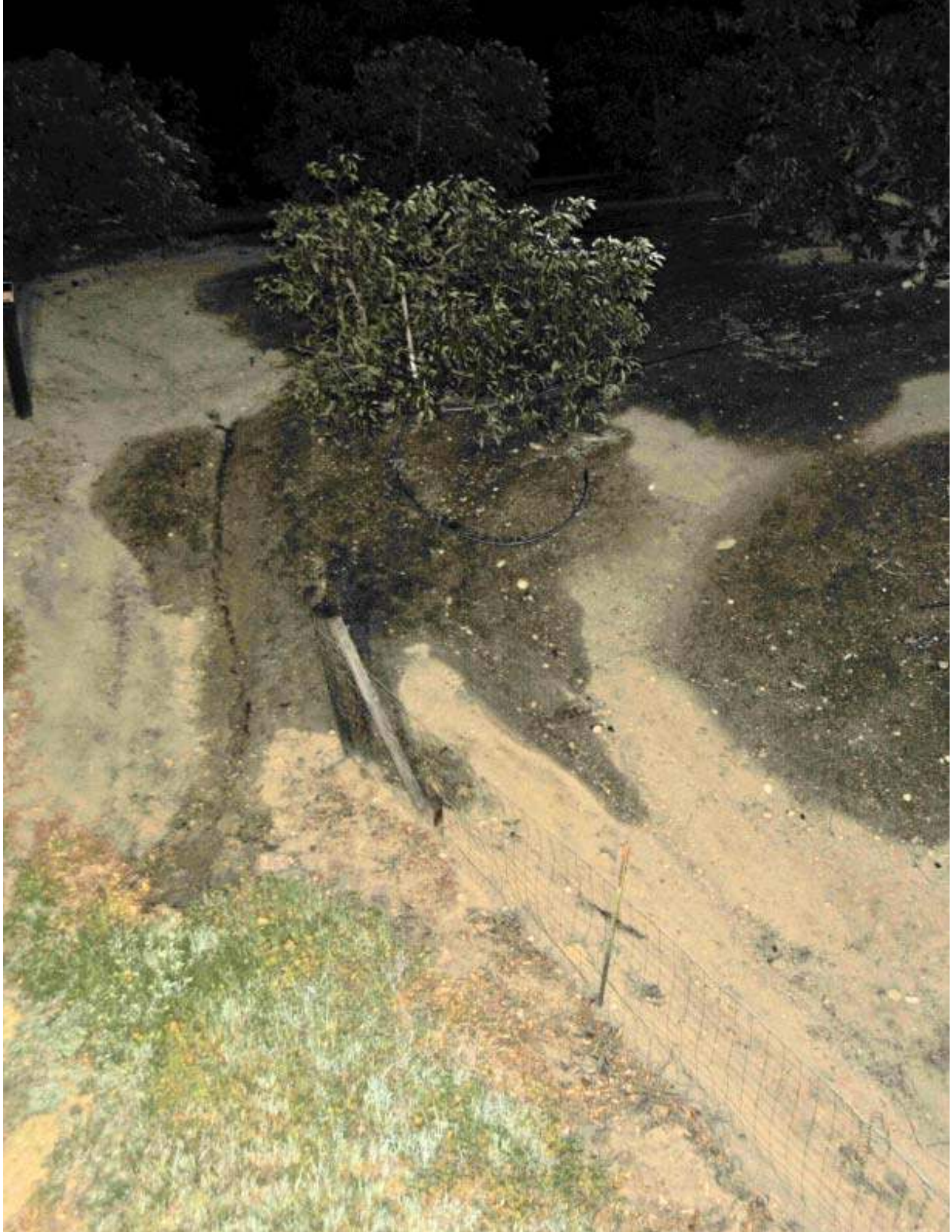





INFO FROM DISPATCH:

Lab. Number: \_\_\_\_\_

Initials: \_\_\_\_\_

Page: \_\_\_\_\_

#: 12-04093

RD: 4102

BEAT: 4F01

E: 2/20/12

CHARGES: \_\_\_\_\_

LOCATION OF INCIDENT: \_\_\_\_\_

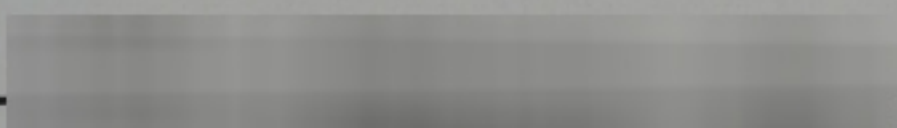

MOORPARK

PAGE: \_\_\_\_\_

OFFICER AT SCENE: \_\_\_\_\_

CALL AT: 2319 HRS

10-98: \_\_\_\_\_

7: \_\_\_\_\_

10-81: \_\_\_\_\_

TIM: \_\_\_\_\_

DOB: \_\_\_\_\_























Ventura County

**Sheriff**



1  
3  
8  
3  
4  
6  
5  
E

[Yellow identification band]























1 METRIC 2 3 4 5

METRIC 1 2 3 4 5

7 6 5









3

1

2







2

2





3

2







3

3

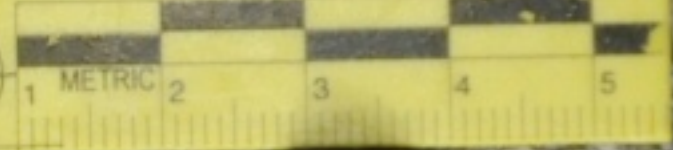
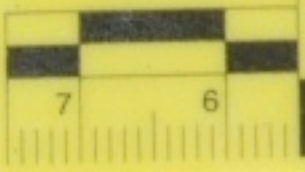















4

3

5

6

7













5

2

4



1

2

5





6

2

5

5





6

5

6









PRIVATE PROPERTY  
NO TRESPASSING

**NO  
TRESPASSING**  
VIOLATORS WILL  
BE PROSECUTED





































VENTURA COUNTY SHERIFF  
K-4

1  
2

3

4

5

































3

1

2







6

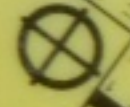





























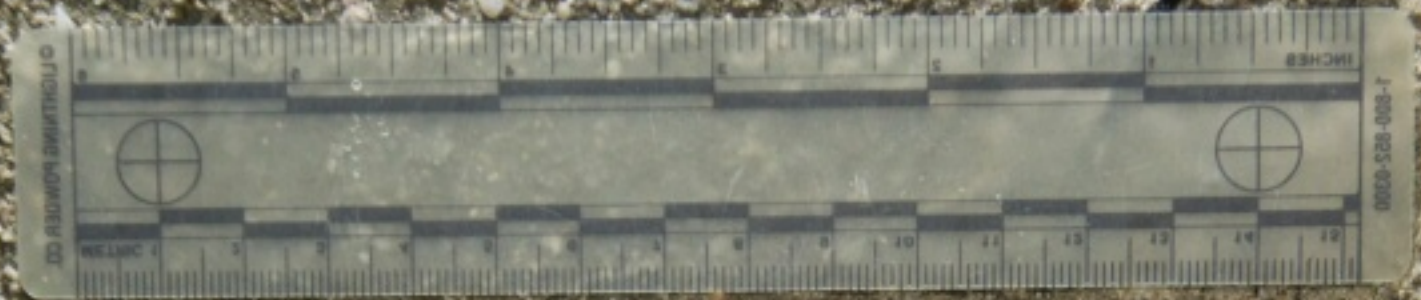



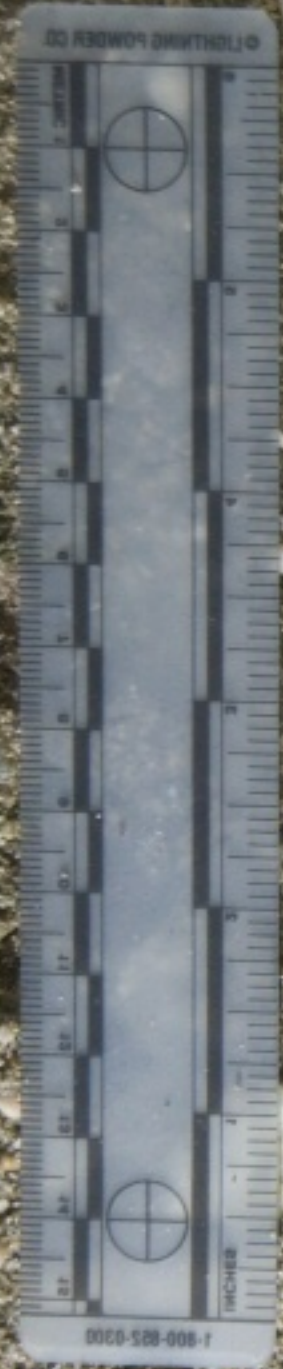















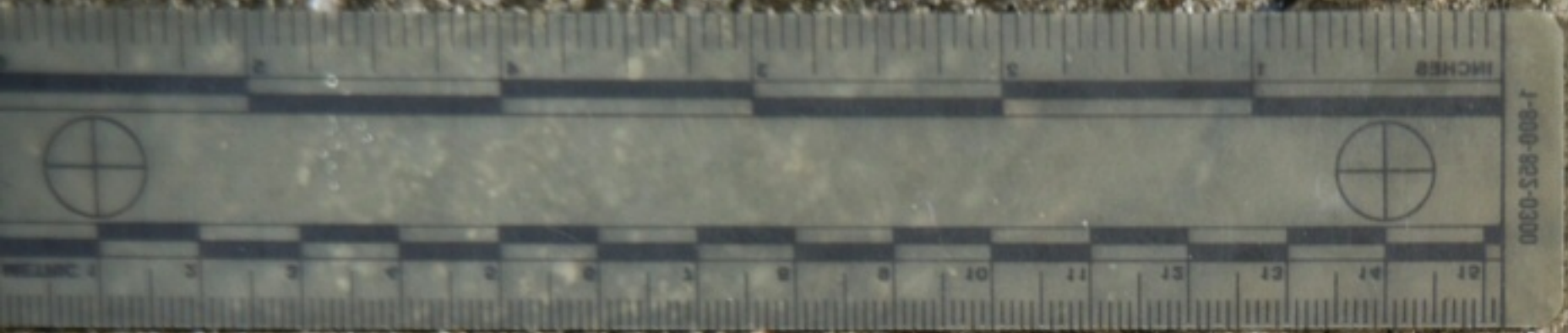





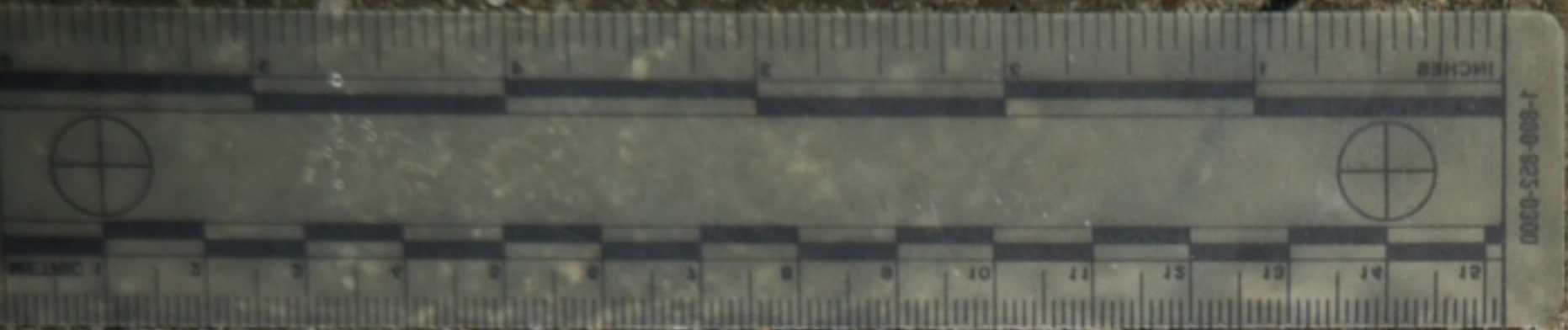

Crime Scene  
Investigation



















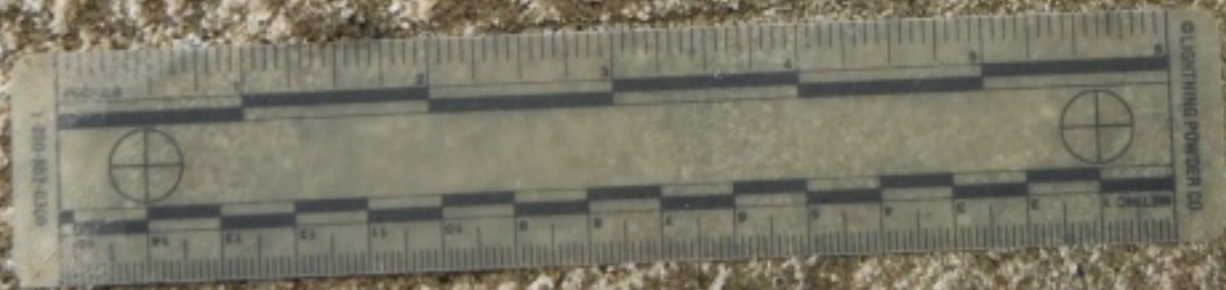

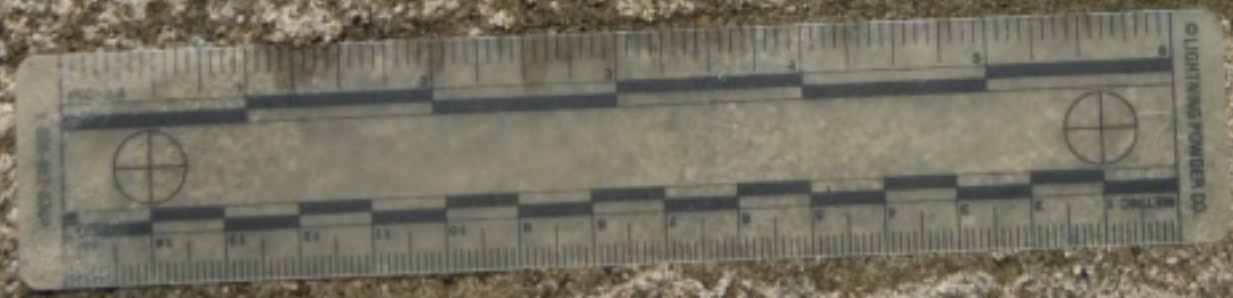





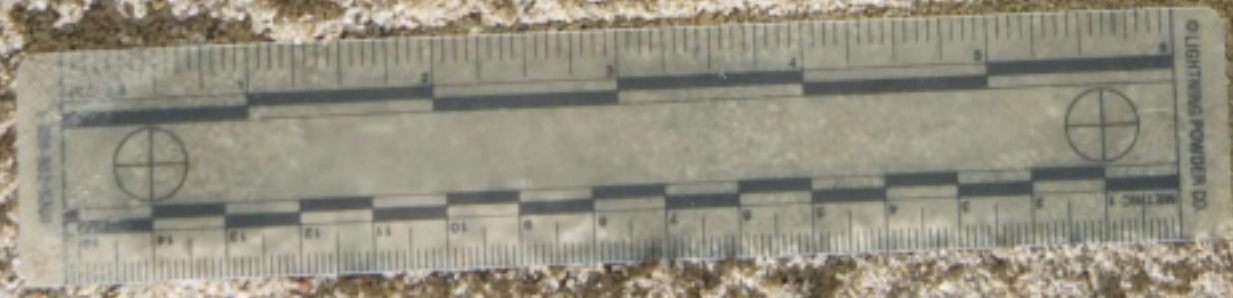



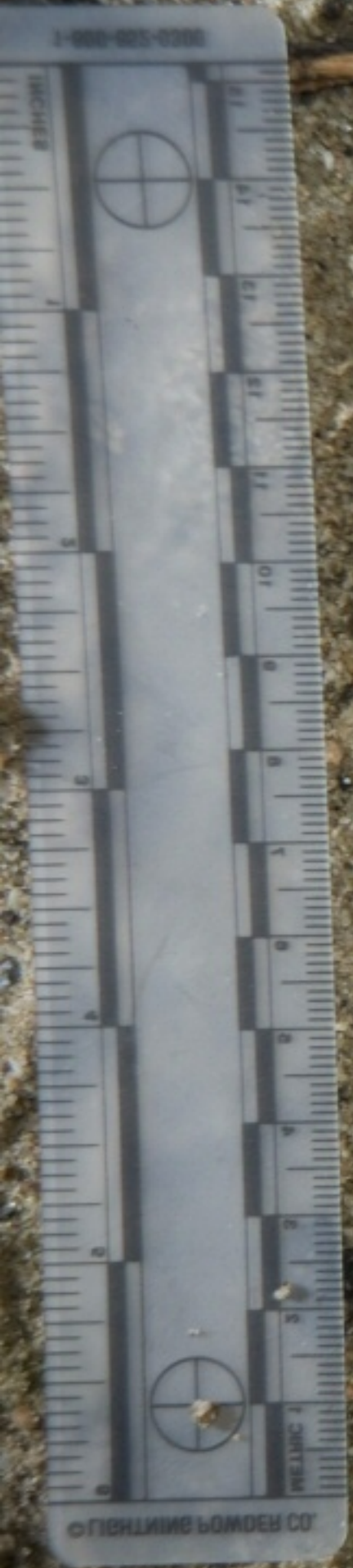

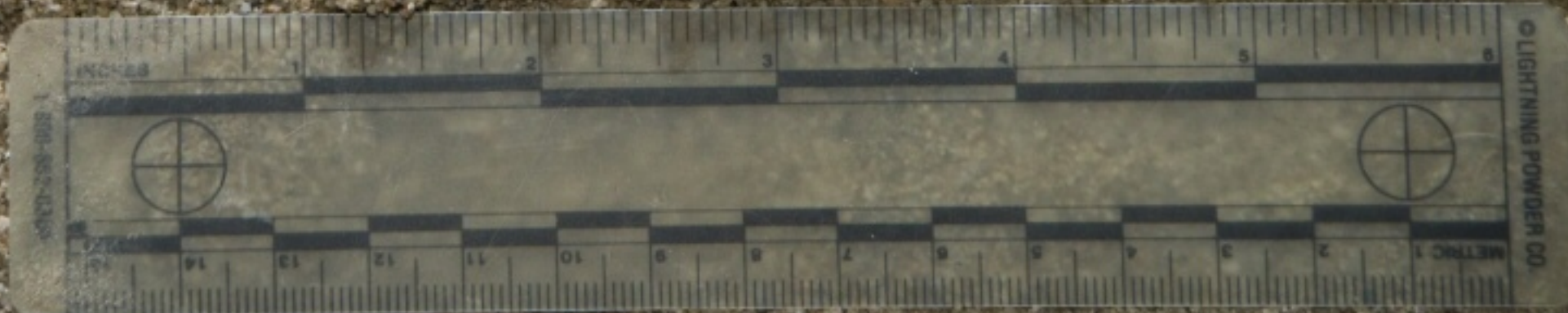













A small, white, spiral shell, likely a gastropod, resting on the sand. It is positioned in the upper center of the frame, slightly to the right of the main leaf.

A long, thin, light-colored leaf, possibly a bay leaf, lying horizontally on the sand. It is positioned in the upper center of the frame, slightly to the left of the shell.







© LIGHTNING POWDER CO.

METRIC 1

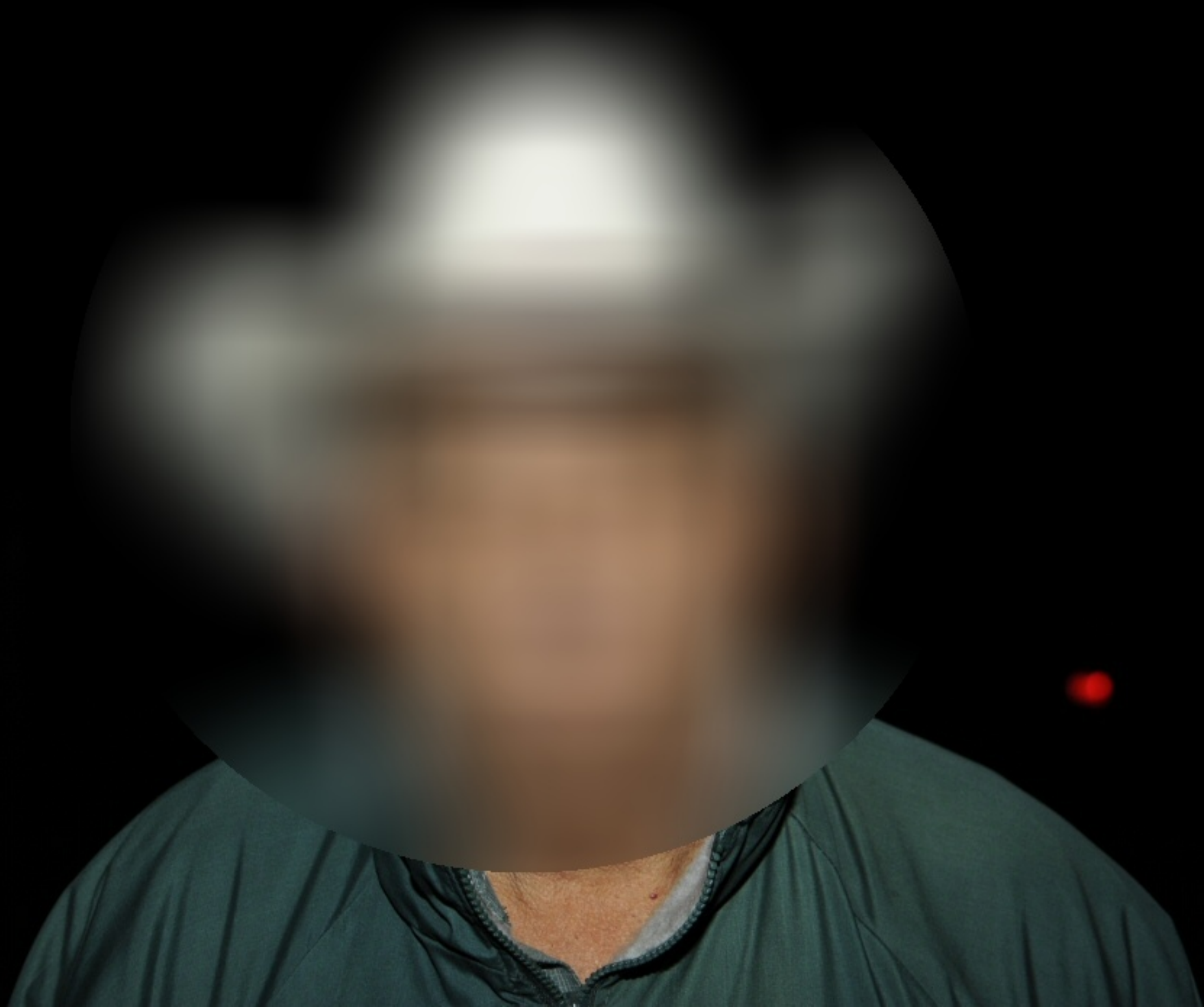



Leavens  
Ranches  
Jesus





UNISIA

MADE IN ITALY



MADE IN ITALY

MADE IN ITALY

MADE IN ITALY

1000-000-1

1000-000-1





© LIGHTNING POWDER CO.  
1-800-802-4300

UNIVERSITY  
OF  
CALIFORNIA  
BERKELEY

3328



LO/JACK

SW











COLT'S COMBAT COMMANDER

COLT'S PT. F. A. MFG. CO. HARTFORD, CONN. U.S.A.









COMBAT  
COMMANDER COLT AUTOMATIC  
CALIBER .45



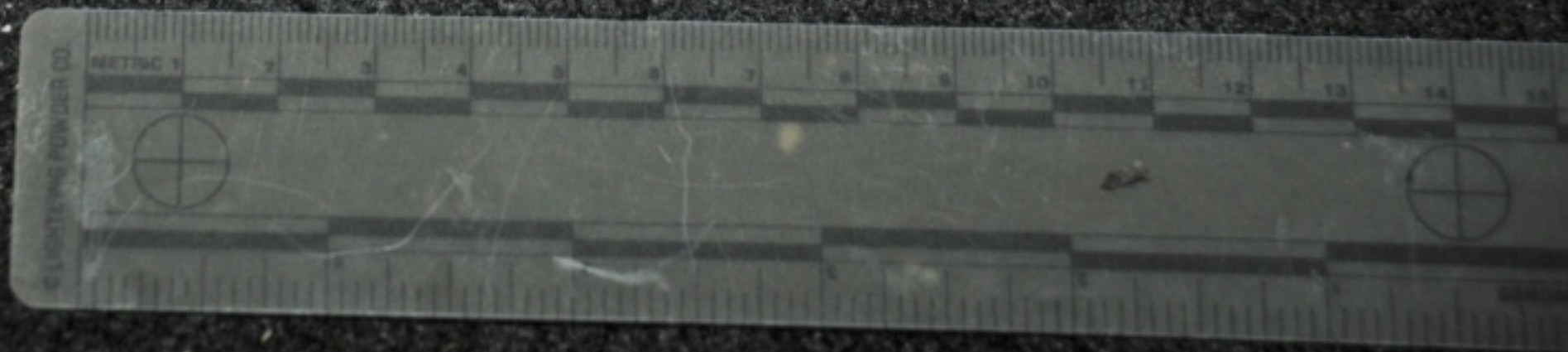

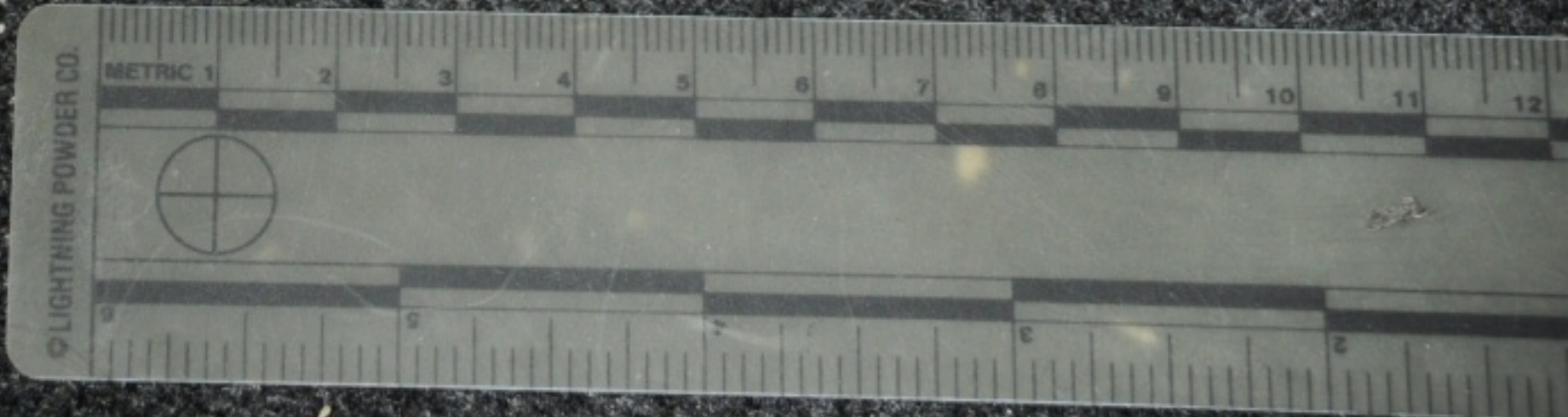





SHERIFFS  
GRAND JURISDICTION  
VENTURA, CALIFORNIA



SHREDDER  
BOX

















new balance®



© FIGHTING POWDER CO

10-528-008-1



new balance





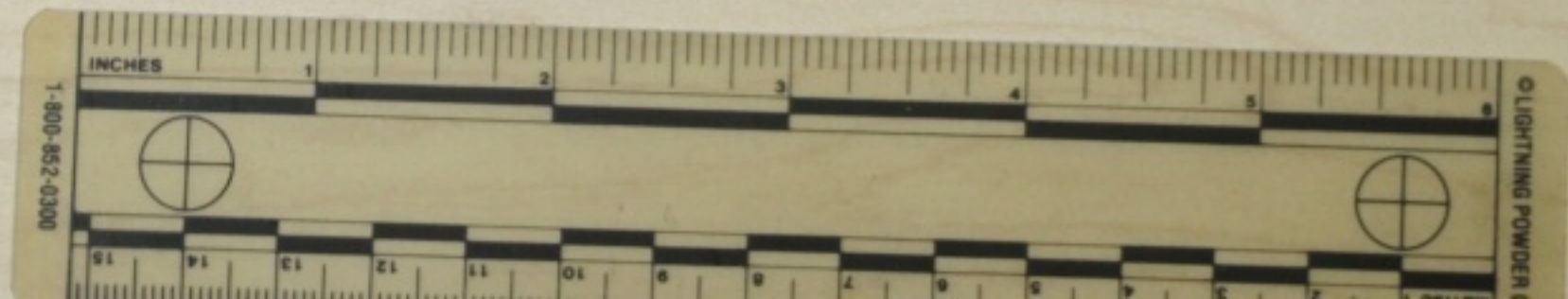





P220

MADE IN W.GERMANY

G 251 867

