











YUBA COUNTY  
FIRE DEPT

D. DELPIT

YUBA COUNTY

















2000



EZ-IO  
G3





VENTURA COUNTY  
FIRE DEPT













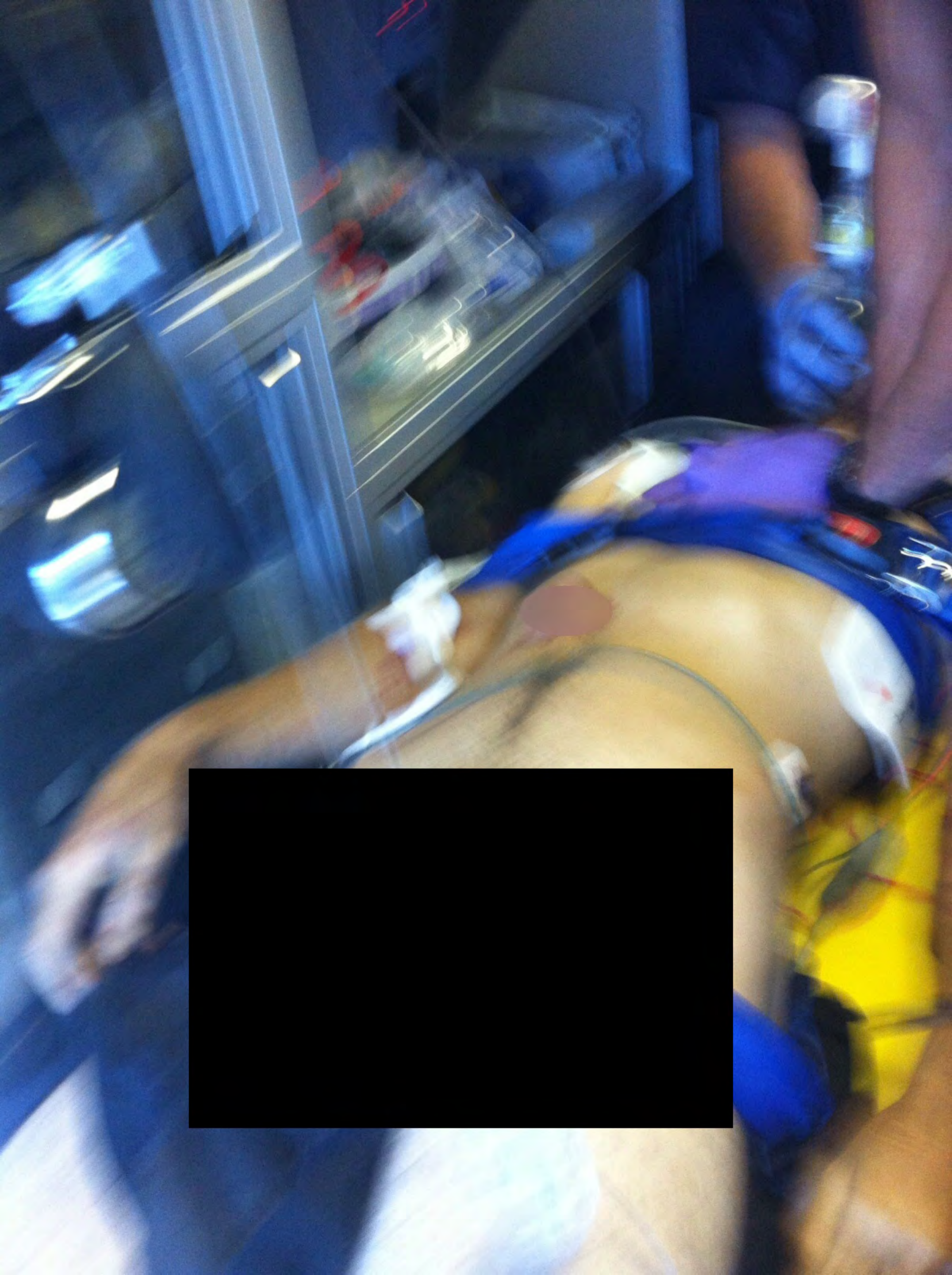















# Detailed Results



Booking Photo

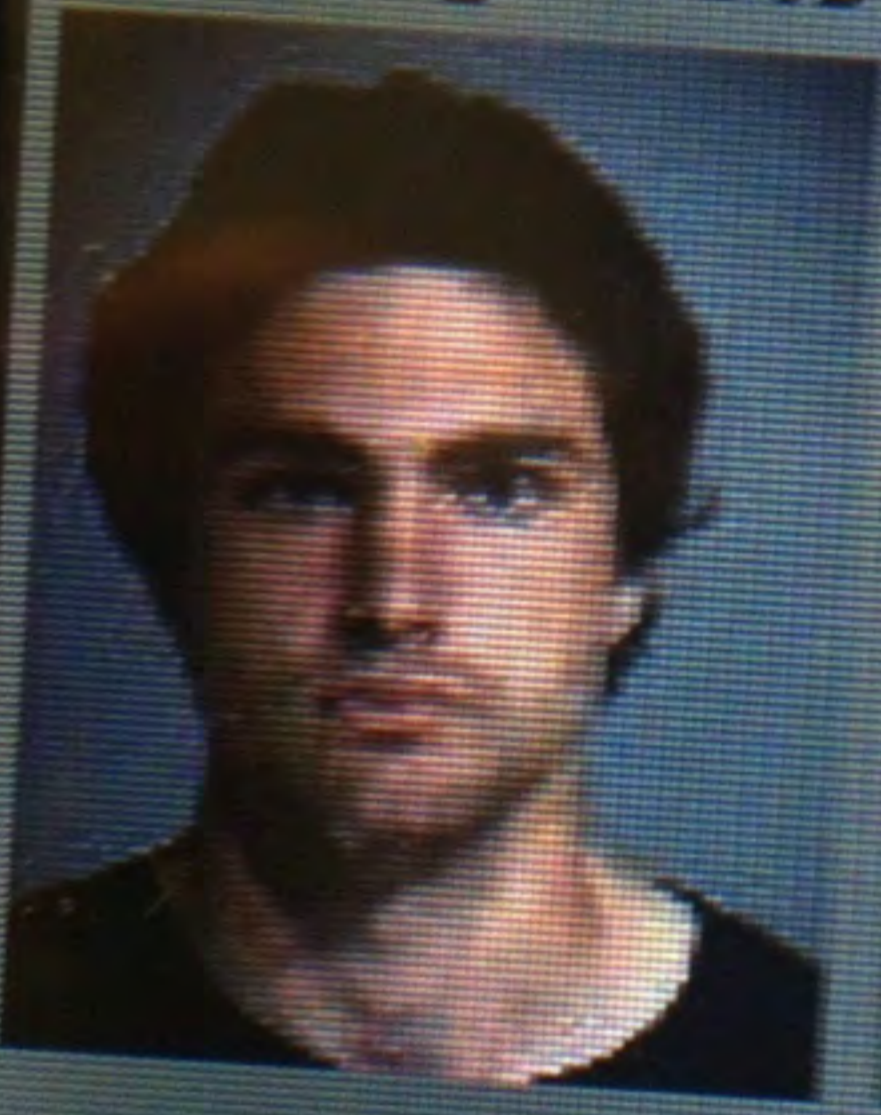

Current Photo



Candidate Score: 4266

Demo

W/W

Terms

Reg

Photos

Name: Devon Thomas Costa

DOB: [REDACTED] 12:00:00 AM

Eye Color: HAZ

Hair Color: BRO

Gender: M

Race: W



Detailed R...



8:05 PM





VENTU

SERI

3406

K-9



BUS STOP

VENTURA COUNTY SHERIFFS OFFICE

K-9

1362

3406

BUS STOP

LIFE LINE

40  
Sheriff  
K-9  
VENTURA COUNTY  
1362755  
3406

Dano





BUS  
STOP

LIFE LINE

"Dano"  
Sheriff  
K

















BUS STOP

Sheriff

K-9

VENTURA COUNTY SHERIFF

1263755

3406

K-9



STOP  
BUS

Sheriff

K-9

VENTURA COUNTY SHERIFF

1362755

3406

K-9

SH



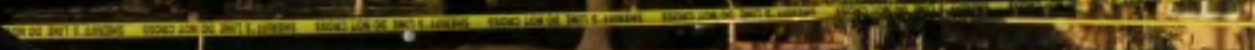



Ventura County  
**Sheriff**



4332





Ventura County  
**Sheriff**



Ventura County Sheriff  
K-9  
1362755  
K-9

BUS STOP



VENTURA COUNTY SHERIFF  
K-9  
1362755

K-9

Billboard

WCB  
10-11















CA EXEMPT  
1362755

K-9

Dark jacket

Brown shoe

White debris

Yellow debris

White debris

White debris

White debris





















1-10-00  
000 01-1  
(No. 10) 00 1





1 mg (0.1 mg/mL)  
1-10,000  
EPIINEPRINE  
MTC LABORATORIES, INC.





"Danö"

K-9

Sheriff

Ventura County



DO NOT CROSS BARRIER & LINE DO NOT CROSS SHERIFF'S OFFICE

K-9



























Billboard advertisement

VENTURA COUNTY SHERIFF'S OFFICE  
1C-9

Ventura County  
**Sheriff**



BUS STOP

VENTURA COUNTY SHERIFF

1362755

3406

K-9

7

6

5 4 3 2

1



1







5



4



2

3







101  
0007011







2

2

2

2



3406

5

4

2

3



5



4



2



3



5



4









2

4

5



A photograph showing a close-up of a shoe sole with a yellow evidence marker labeled '6' on a concrete surface. The sole is light-colored with a dark, textured pattern. The marker is a small, rectangular piece of yellow tape with the number '6' printed in black. The concrete surface is light gray and shows some wear and discoloration. The lighting is bright, casting shadows on the ground.

6









7

6





5

4

2

3

6

7

7



7

7

7

7

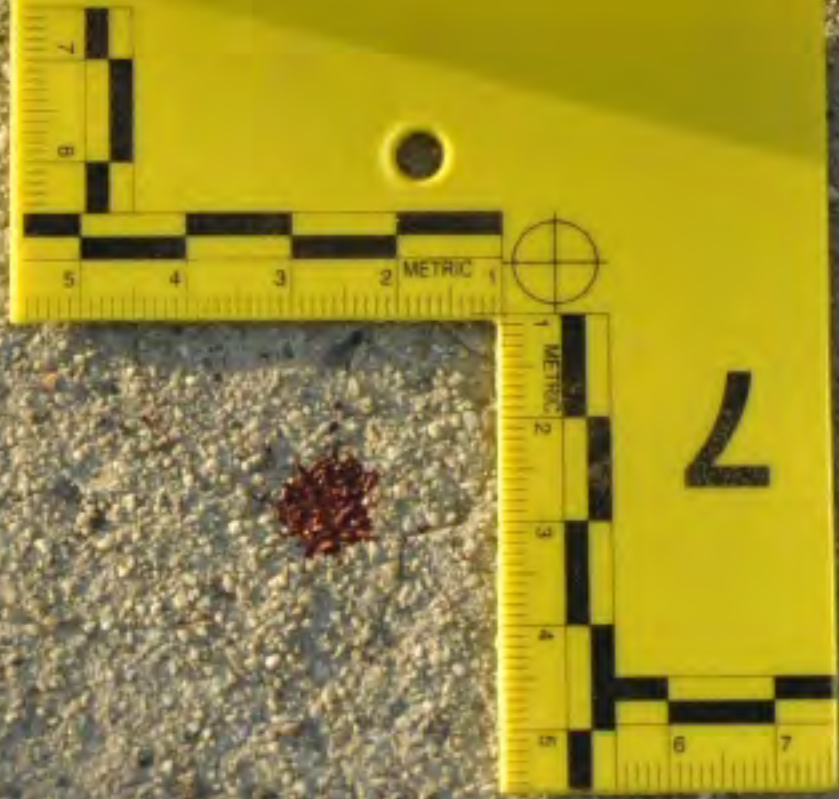

7





VENTURA COUNTY SHERIFF

1342878

Sheriff  
Ventura



Ventura County  
**Sheriff**













BOB CARLSON  
TOWING

644-7273 1300 FLEET AVENUE VENTURA CA 94602

Billboard advertisement

Police station building













406  
K-9 Sheriff

Ventura County Sheriff



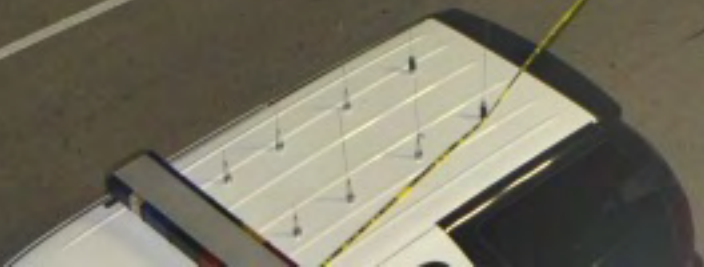







145  
Police  
City of Salt Lake

City of Salt Lake









VENTURA CA 181602





406  
K-9  
Sheriff

Crime Scene Tape



406  
K-9  
Sheriff

Ventura County  
Sheriff



406  
K-9  
Sheriff

White van





406

Sheriff

K-9

Sheriff



406

Ventura County Sheriff

K-9

"Dano"

VENTURA COUNTY SHERIFF

K-9







A 161602

406

K-9



406

Sheriff

K-9





Billboard advertisement

406

Sheriff

K-9











CA 16602

406

K-9

Sheriff

Western County  
Sheriff



406 Sheriff K-9

Ventura County Sheriff



406  
Sheriff



Small white sign on a post.



145





145  
City of Olathe  
Police

City of Olathe





























BUS  
STOP

VENTURA COUNTY SHERIFF

Ventura County  
Sheriff

CA 101602

7

6

5

4

3

2

1



WHEELS  
WCB

VENTURA COUNTY SHERIFF

K-9

Ventura County  
Sheriff

CA 161602

6

7

8













# BRAIN

## Sinus Sinuses

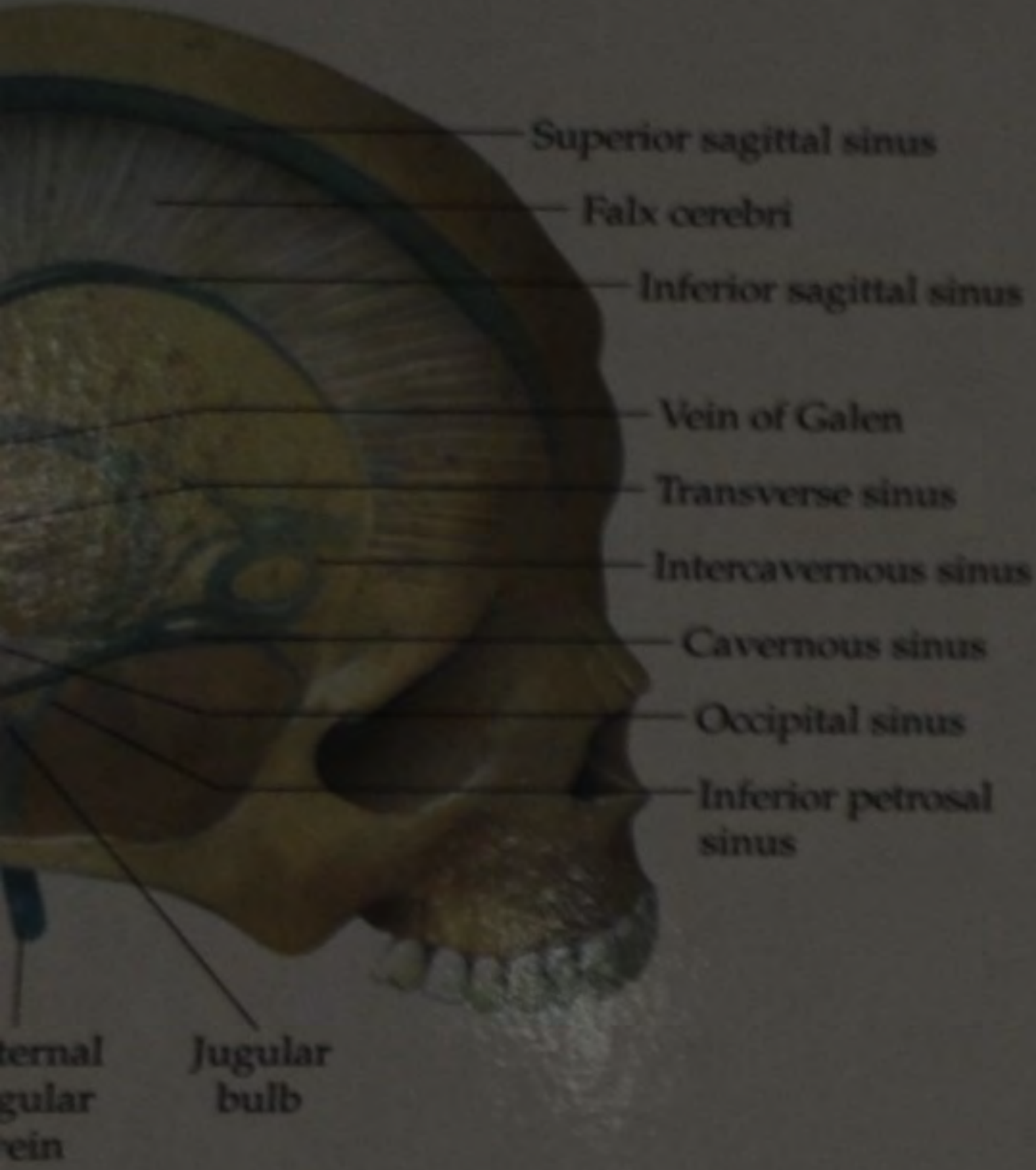

Key: Abbreviations  
Artery—a.  
Arteries—aa.

## Cerebral Hemispheres

- Precentral gyrus (motor)
- Postcentral gyrus (sensory)
- Wernicke's area\*
- Heschl's area (hearing)
- Broca's area\*

- Scalp
- Skull
- Dura mater

## Key: Cranial Nerves

- I) Olfactory nerve—smell
- II) Optic nerve—sight
- III) Oculomotor—eye movement
- IV) Trochlear nerve—eye movement (not illustrated)
- V) Trigeminal nerve—face (sensory)
- VI) Abducens nerve—eye movement
- VII) Facial nerve—face (motor)
- VIII) Vestibulocochlear nerve—hearing & balance
- IX) Glossopharyngeal nerve—swallowing
- X) Vagus nerve—gastrointestinal tract
- XI) Accessory nerve—shoulder muscles

Ventura County Medical Center - E.R. Dark Room

XR-13-13172

99%

S:73 L:1.7E1\_s:854 - 48115018

1508878

Port Abdomen, AP Portrait

E.R.  
1 of 2  
Portable



TWNETYFIVE, MALE

07-Sep-2013 19:09

Port Abdomen, AP Portrait

1508878

TWNETYFIVE, MALE, \*01-Jan-1909

07-Sep-2013 19:08:41

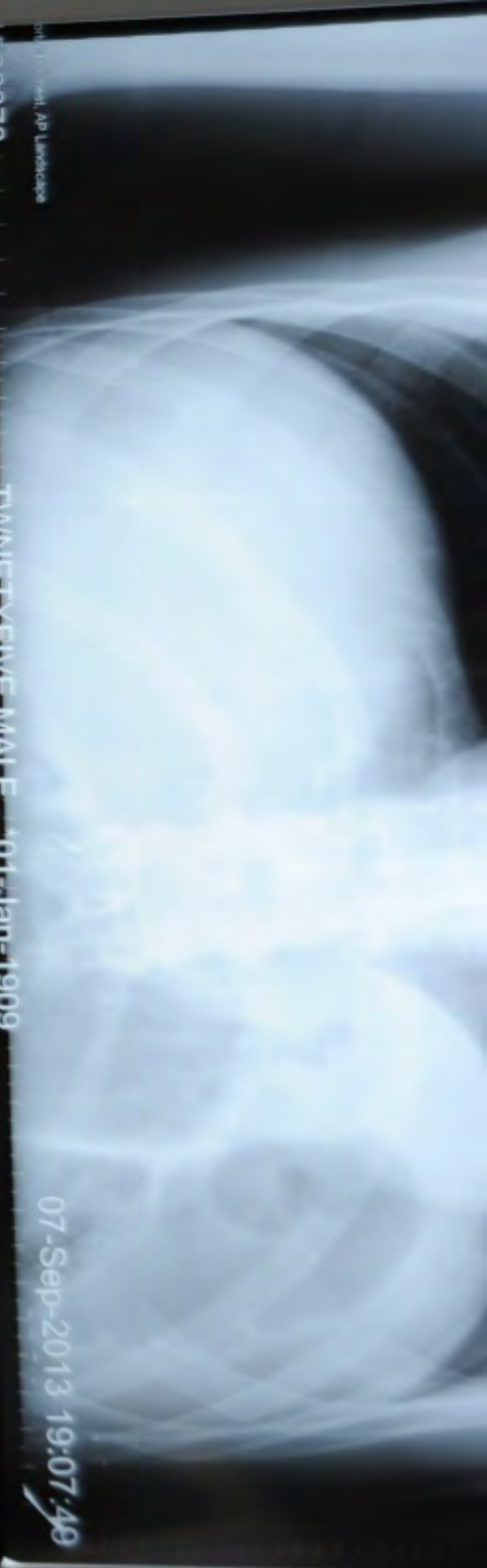

AP Landscape

508878

Ventura County Medical Center - E.R. Dark Room

XR-13-13172

TWENTYFIVE, MALE, \*01-Jan-1909

07-Sep-2013 19:07:49



E.R.  
1 of 2  
Portable

508878

of Abdomen, AP Post

TWENTYFIVE, MALE, \*01-Jan-1909

07-Sep-2013 19:08:41



S:73 L:17E1\_a:854 - 48115018

07-Sep-2013 19:09:10

\*01-Jan-1909

Ventura County Medical Center - E.R. Dark Room  
Portable



508878

TWNETYFIVE, MALE, 01-Jan-1909

07-Sep-2013 19:07:49

Ventura County Medical Center - E.R. Dark Room

08-13-13072

96 %

8.45 L2 TCL 5.1067 - 4647 279

L  
BB  
4

MEDICAL EXAMINER-CORONER  
COUNTY OF VENTURA

# WARNING

Pursuant to section 27491 of the  
Government Code, State of California,  
these remains are declared to come  
within the jurisdiction of the Medical  
Examiner, County of Ventura, State  
of California.

Processing and disposition must be  
done at the direction of the Medical  
Examiner or appointed deputy ONLY.

CASE NO. 1090-13

NAME 207A

DEVON

INVESTIGATOR MICHAEL

FRANK

**DO NOT REMOVE  
THIS TAG UNTIL AUTHORIZED  
BY MEDICAL EXAMINER**



20602

MEDICAL EXAMINER-CORONER  
COUNTY OF VENTURA

WING



















1090-13







1090-13

MR. JAMES M. SMITH  
MR. 00000000000000000000  
TWENTY-NINE



1090-13



1090-13



TWENTYFIVE, MALE  
MRN: 0001508781

mm 1 2 3 4 5

1mm 2 3 4 5

ABFO No. 2







TWINETTIVE, MUI  
MRN: 0001508374  
[Barcode]









03 ABFO No. 2<sup>®</sup>

Medical ID band with patient information and a barcode.





Barcode identification band

1 2 3 4 5 6 7 8 9 10  
11 12 13 14 15 16 17 18 19 20  
21 22 23 24 25 26 27 28 29 30  
31 32 33 34 35 36 37 38 39 40  
41 42 43 44 45 46 47 48 49 50  
51 52 53 54 55 56 57 58 59 60  
61 62 63 64 65 66 67 68 69 70  
71 72 73 74 75 76 77 78 79 80  
81 82 83 84 85 86 87 88 89 90  
91 92 93 94 95 96 97 98 99 100  
101 102 103 104 105 106 107 108 109 110  
111 112 113 114 115 116 117 118 119 120  
121 122 123 124 125 126 127 128 129 130  
131 132 133 134 135 136 137 138 139 140  
141 142 143 144 145 146 147 148 149 150  
151 152 153 154 155 156 157 158 159 160  
161 162 163 164 165 166 167 168 169 170  
171 172 173 174 175 176 177 178 179 180  
181 182 183 184 185 186 187 188 189 190  
191 192 193 194 195 196 197 198 199 200  
201 202 203 204 205 206 207 208 209 210  
211 212 213 214 215 216 217 218 219 220  
221 222 223 224 225 226 227 228 229 230  
231 232 233 234 235 236 237 238 239 240  
241 242 243 244 245 246 247 248 249 250  
251 252 253 254 255 256 257 258 259 260  
261 262 263 264 265 266 267 268 269 270  
271 272 273 274 275 276 277 278 279 280  
281 282 283 284 285 286 287 288 289 290  
291 292 293 294 295 296 297 298 299 300  
301 302 303 304 305 306 307 308 309 310  
311 312 313 314 315 316 317 318 319 320  
321 322 323 324 325 326 327 328 329 330  
331 332 333 334 335 336 337 338 339 340  
341 342 343 344 345 346 347 348 349 350  
351 352 353 354 355 356 357 358 359 360  
361 362 363 364 365 366 367 368 369 370  
371 372 373 374 375 376 377 378 379 380  
381 382 383 384 385 386 387 388 389 390  
391 392 393 394 395 396 397 398 399 400  
401 402 403 404 405 406 407 408 409 410  
411 412 413 414 415 416 417 418 419 420  
421 422 423 424 425 426 427 428 429 430  
431 432 433 434 435 436 437 438 439 440  
441 442 443 444 445 446 447 448 449 450  
451 452 453 454 455 456 457 458 459 460  
461 462 463 464 465 466 467 468 469 470  
471 472 473 474 475 476 477 478 479 480  
481 482 483 484 485 486 487 488 489 490  
491 492 493 494 495 496 497 498 499 500  
501 502 503 504 505 506 507 508 509 510  
511 512 513 514 515 516 517 518 519 520  
521 522 523 524 525 526 527 528 529 530  
531 532 533 534 535 536 537 538 539 540  
541 542 543 544 545 546 547 548 549 550  
551 552 553 554 555 556 557 558 559 560  
561 562 563 564 565 566 567 568 569 570  
571 572 573 574 575 576 577 578 579 580  
581 582 583 584 585 586 587 588 589 590  
591 592 593 594 595 596 597 598 599 600  
601 602 603 604 605 606 607 608 609 610  
611 612 613 614 615 616 617 618 619 620  
621 622 623 624 625 626 627 628 629 630  
631 632 633 634 635 636 637 638 639 640  
641 642 643 644 645 646 647 648 649 650  
651 652 653 654 655 656 657 658 659 660  
661 662 663 664 665 666 667 668 669 670  
671 672 673 674 675 676 677 678 679 680  
681 682 683 684 685 686 687 688 689 690  
691 692 693 694 695 696 697 698 699 700  
701 702 703 704 705 706 707 708 709 710  
711 712 713 714 715 716 717 718 719 720  
721 722 723 724 725 726 727 728 729 730  
731 732 733 734 735 736 737 738 739 740  
741 742 743 744 745 746 747 748 749 750  
751 752 753 754 755 756 757 758 759 760  
761 762 763 764 765 766 767 768 769 770  
771 772 773 774 775 776 777 778 779 780  
781 782 783 784 785 786 787 788 789 790  
791 792 793 794 795 796 797 798 799 800  
801 802 803 804 805 806 807 808 809 810  
811 812 813 814 815 816 817 818 819 820  
821 822 823 824 825 826 827 828 829 830  
831 832 833 834 835 836 837 838 839 840  
841 842 843 844 845 846 847 848 849 850  
851 852 853 854 855 856 857 858 859 860  
861 862 863 864 865 866 867 868 869 870  
871 872 873 874 875 876 877 878 879 880  
881 882 883 884 885 886 887 888 889 890  
891 892 893 894 895 896 897 898 899 900  
901 902 903 904 905 906 907 908 909 910  
911 912 913 914 915 916 917 918 919 920  
921 922 923 924 925 926 927 928 929 930  
931 932 933 934 935 936 937 938 939 940  
941 942 943 944 945 946 947 948 949 950  
951 952 953 954 955 956 957 958 959 960  
961 962 963 964 965 966 967 968 969 970  
971 972 973 974 975 976 977 978 979 980  
981 982 983 984 985 986 987 988 989 990  
991 992 993 994 995 996 997 998 999 1000

[Redacted patient face]

[Redacted surgical site]

ADHESIVE  
WOUND  
CLOSURE  
STRIPS

ADHESIVE  
WOUND  
CLOSURE  
STRIPS



03 ABFD No. 2

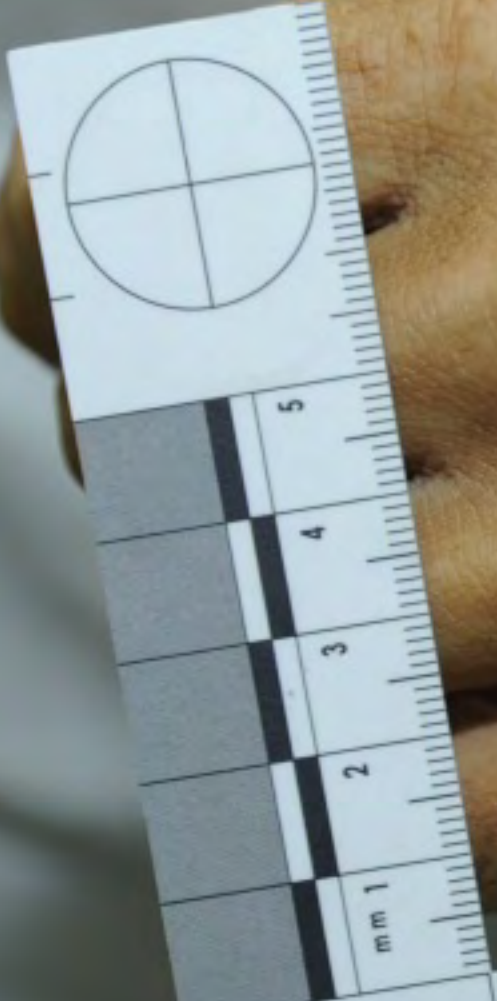

03

ABFO No. 2 ©





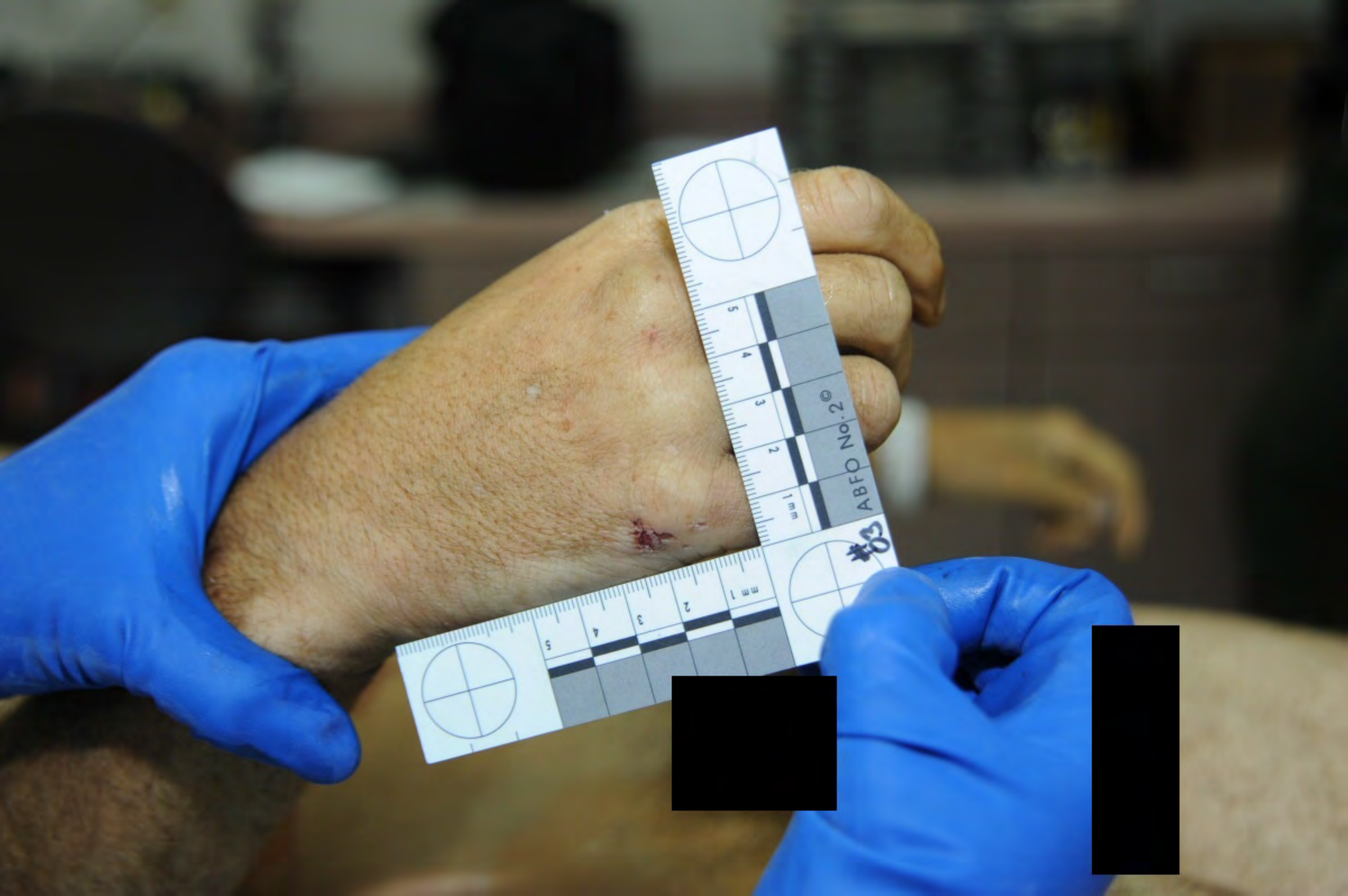



ABFO No. 2<sup>©</sup>

#03

1 mm

2

3

4

5

mm 1

2

3

4

5





ABFO No. 2<sup>®</sup>



ABFO No. 2

83

1 mm

2

3

mm

2

3

4

4



© 2012 ABFO No. 2

#03

1 mm

2

3

mm 1

2

3

4

5



#03

ABFO No. 2 ©

mm 1

2

3

4

5

1 mm

4

5



ABFO No. 2













#03 ABFO No. 2

MALE  
200219698  
DOB: 01/01/1909 104 Y M  
DOS: 09/07/2013 17 25



mm 1 2 3 4 5  
cm 1 2 3 4 5  
#03  
ABFO No. 2 ©

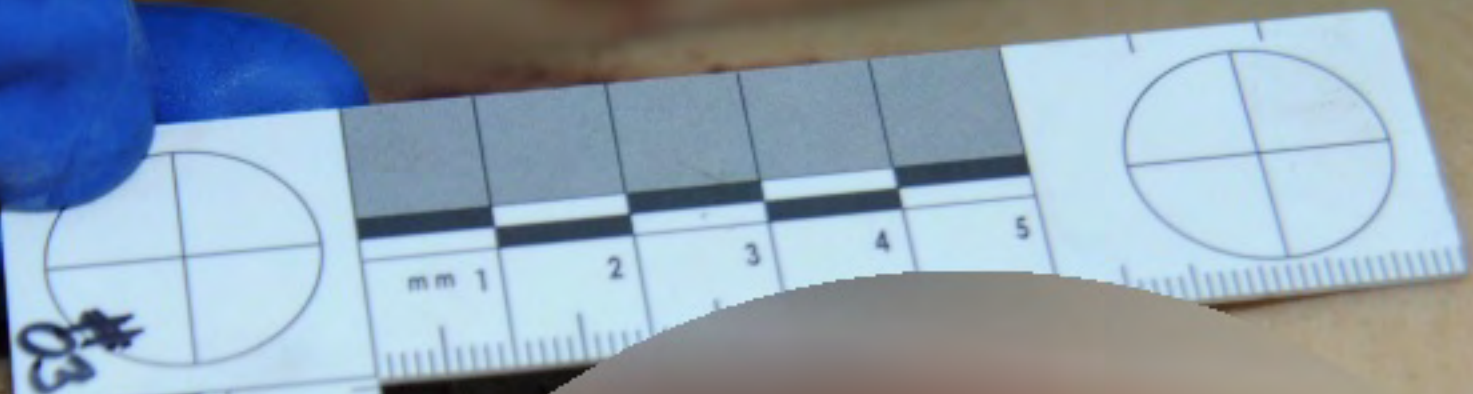

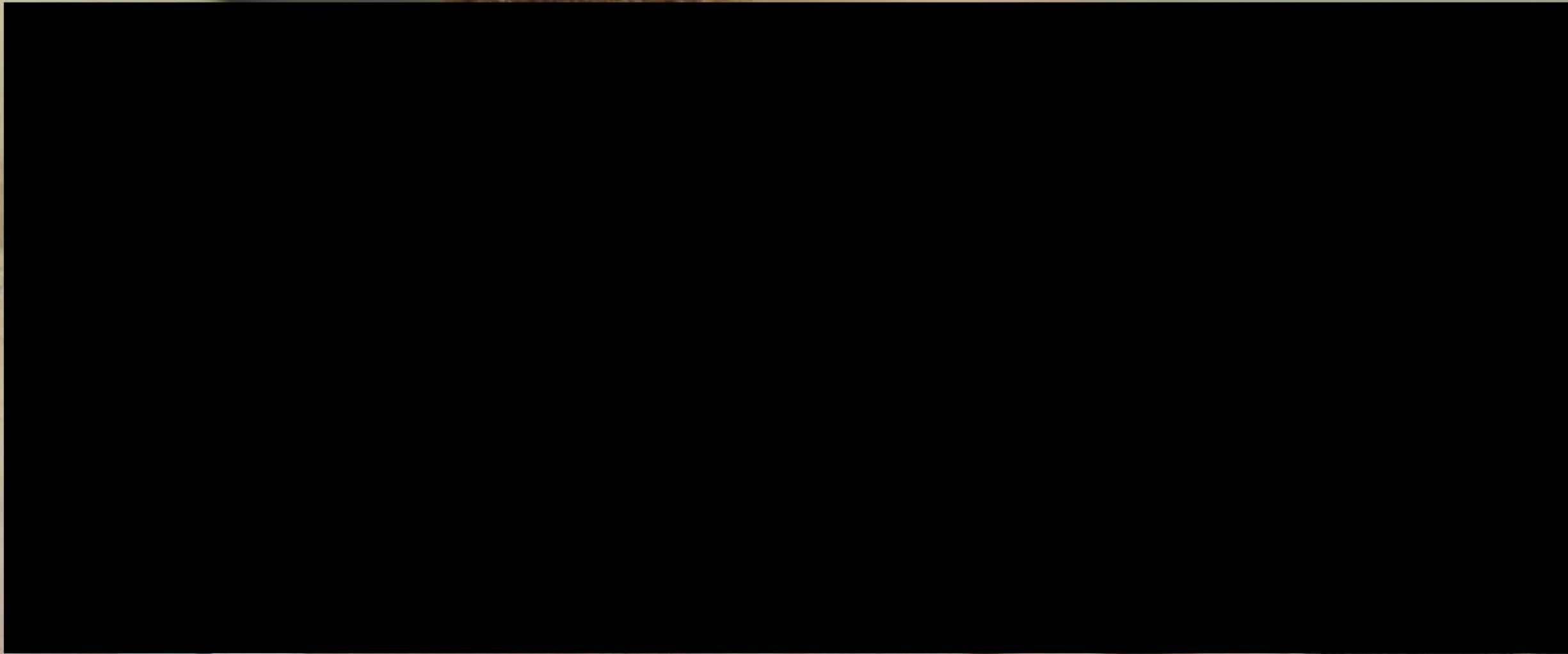





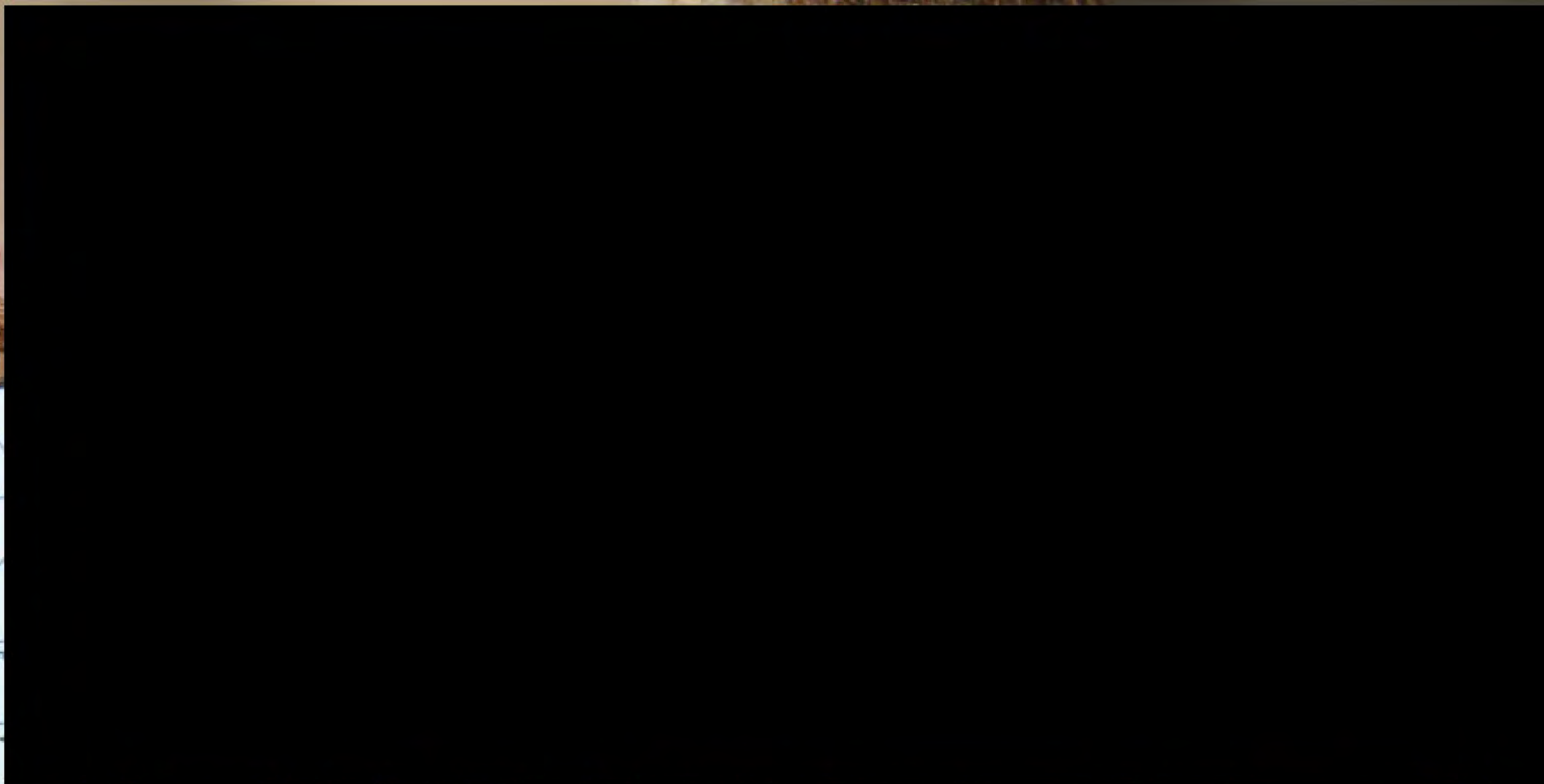









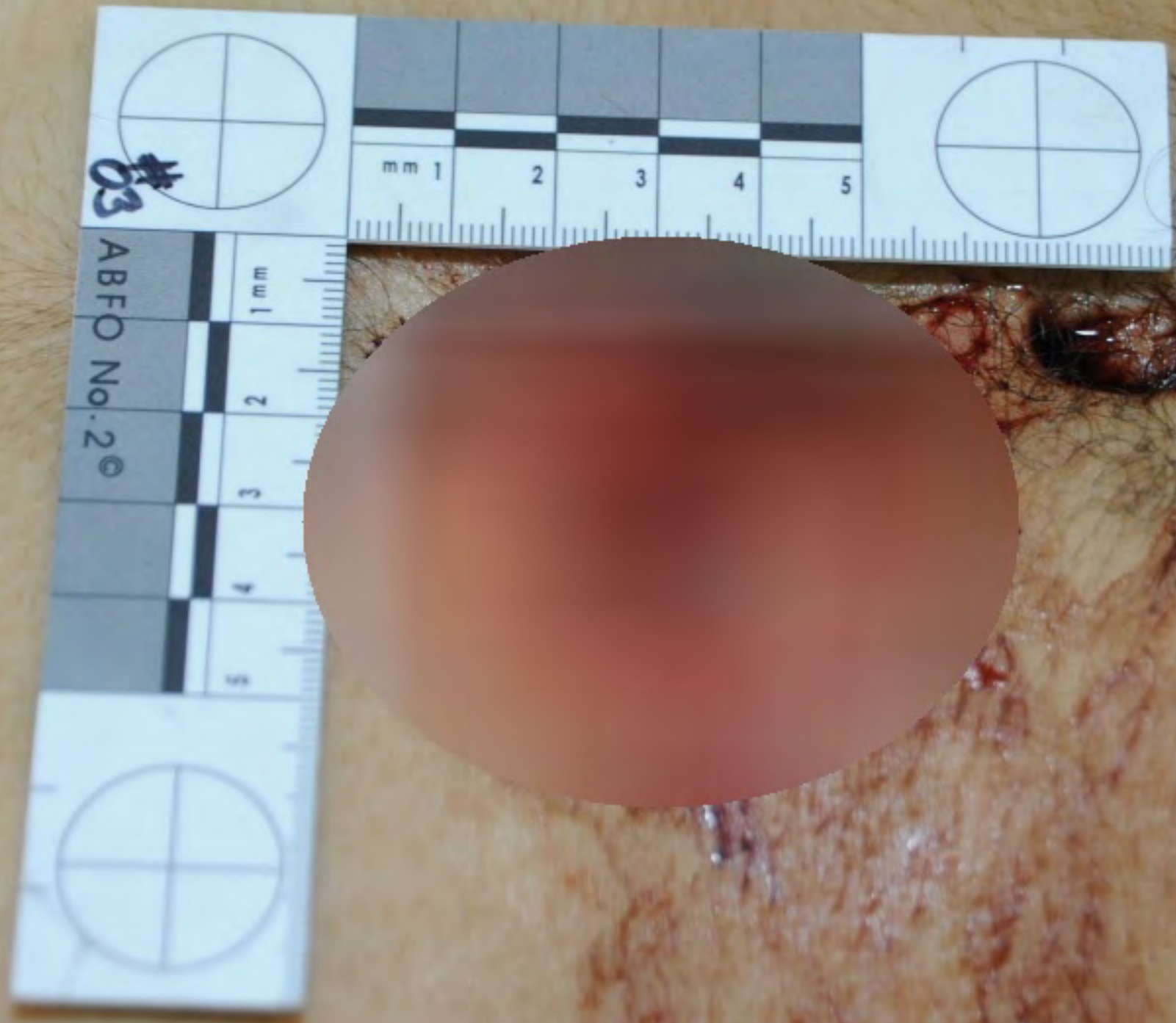

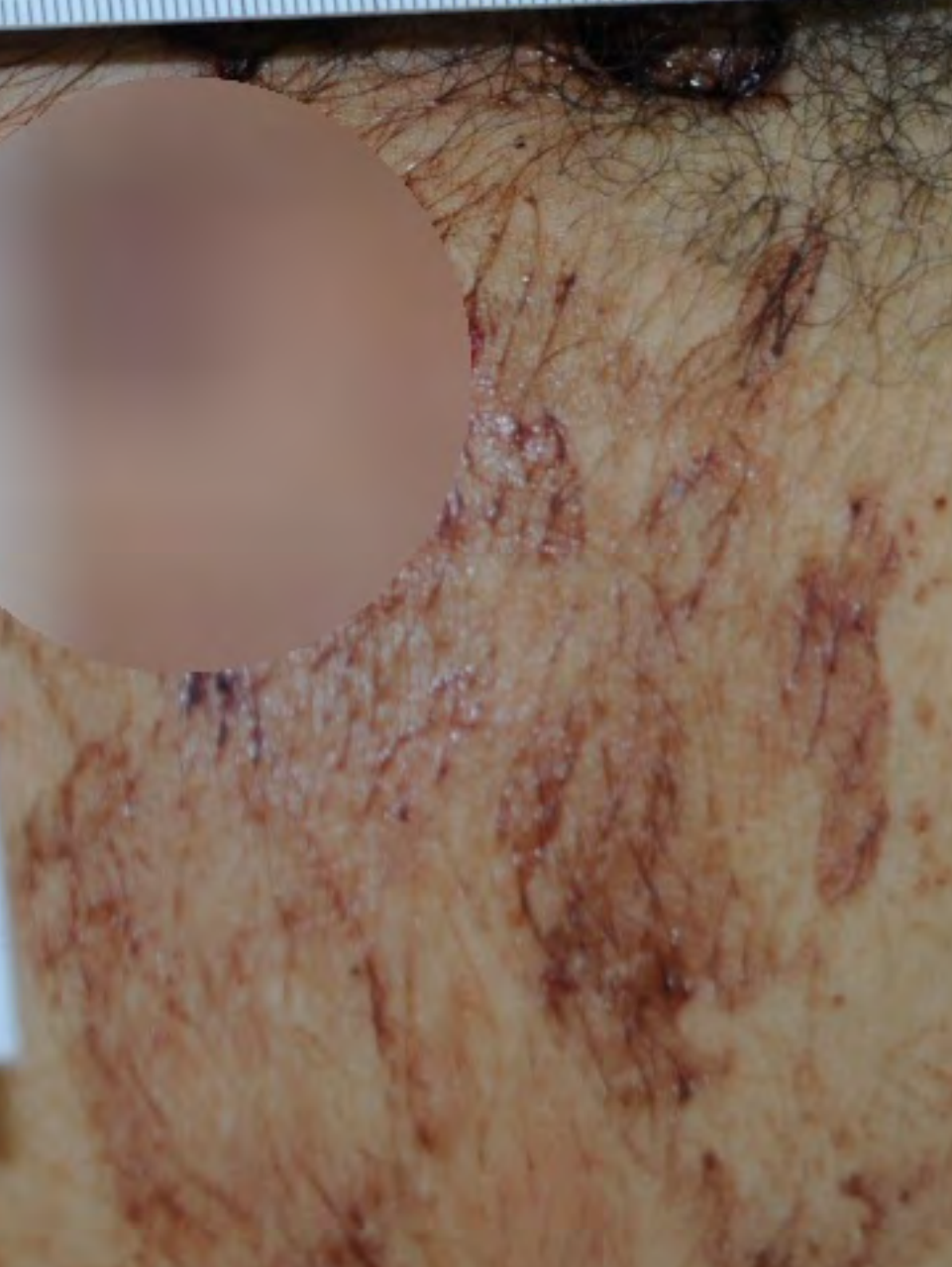



#03



ABFO No. 2 ©







ABFO No. 2®

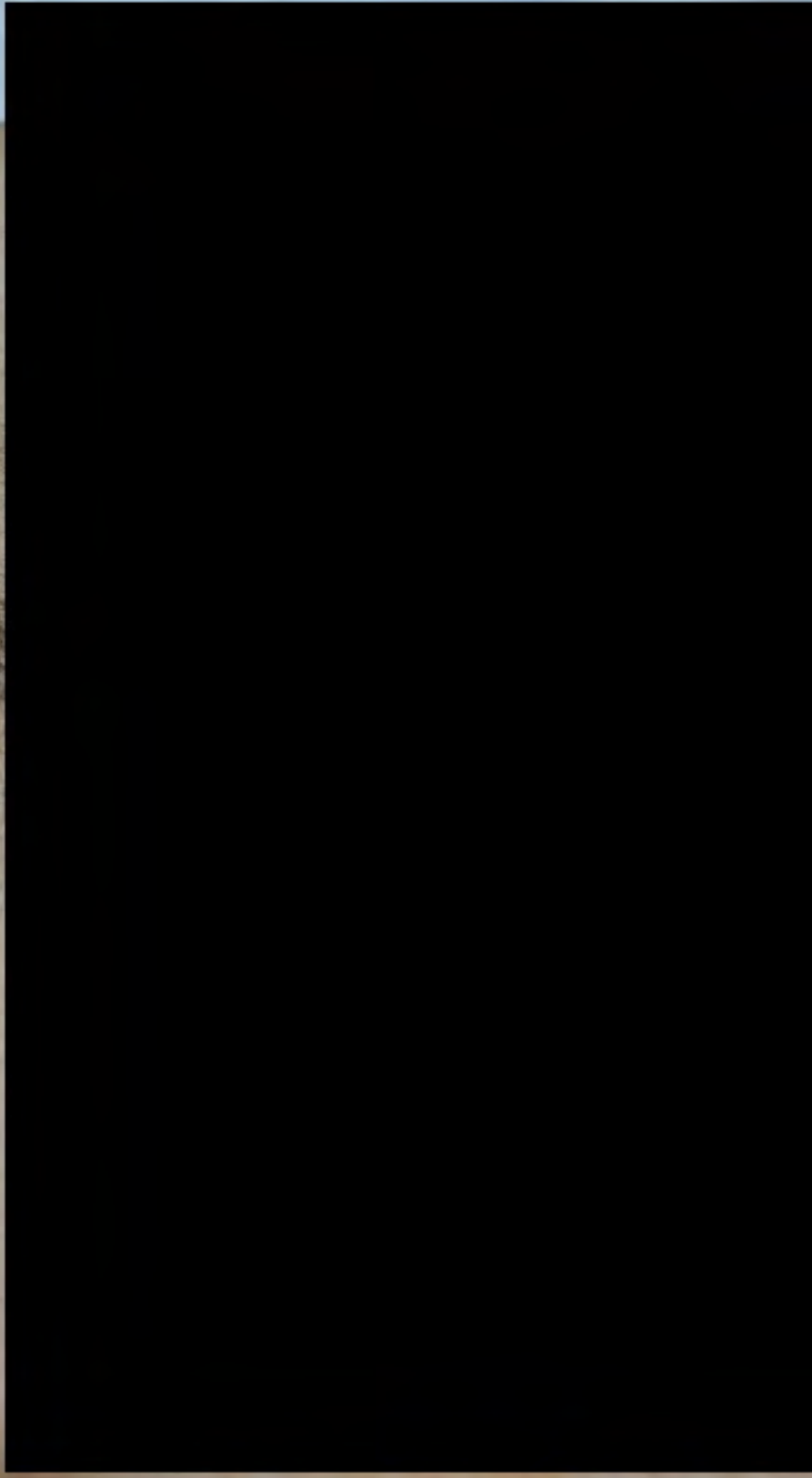





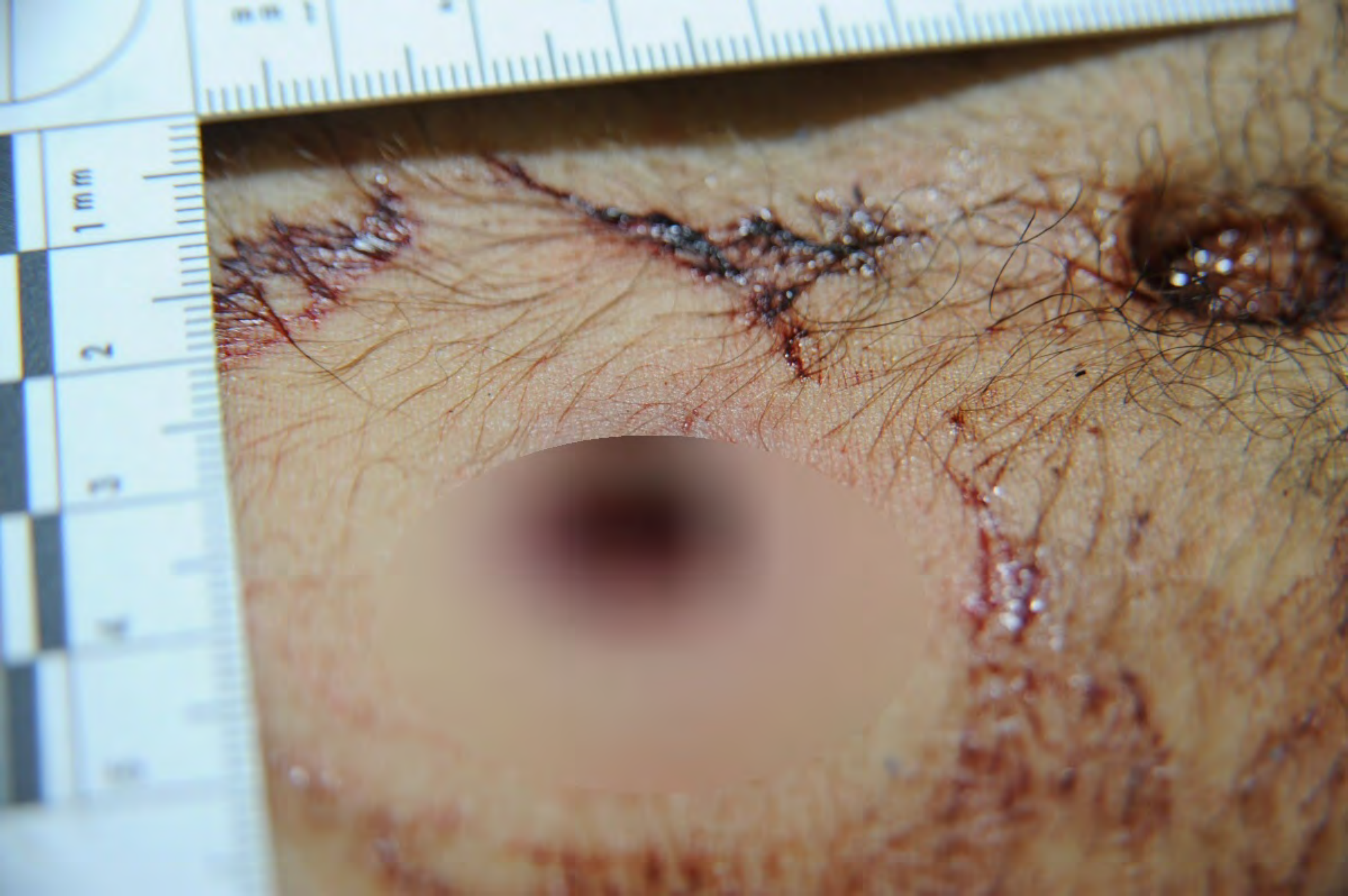





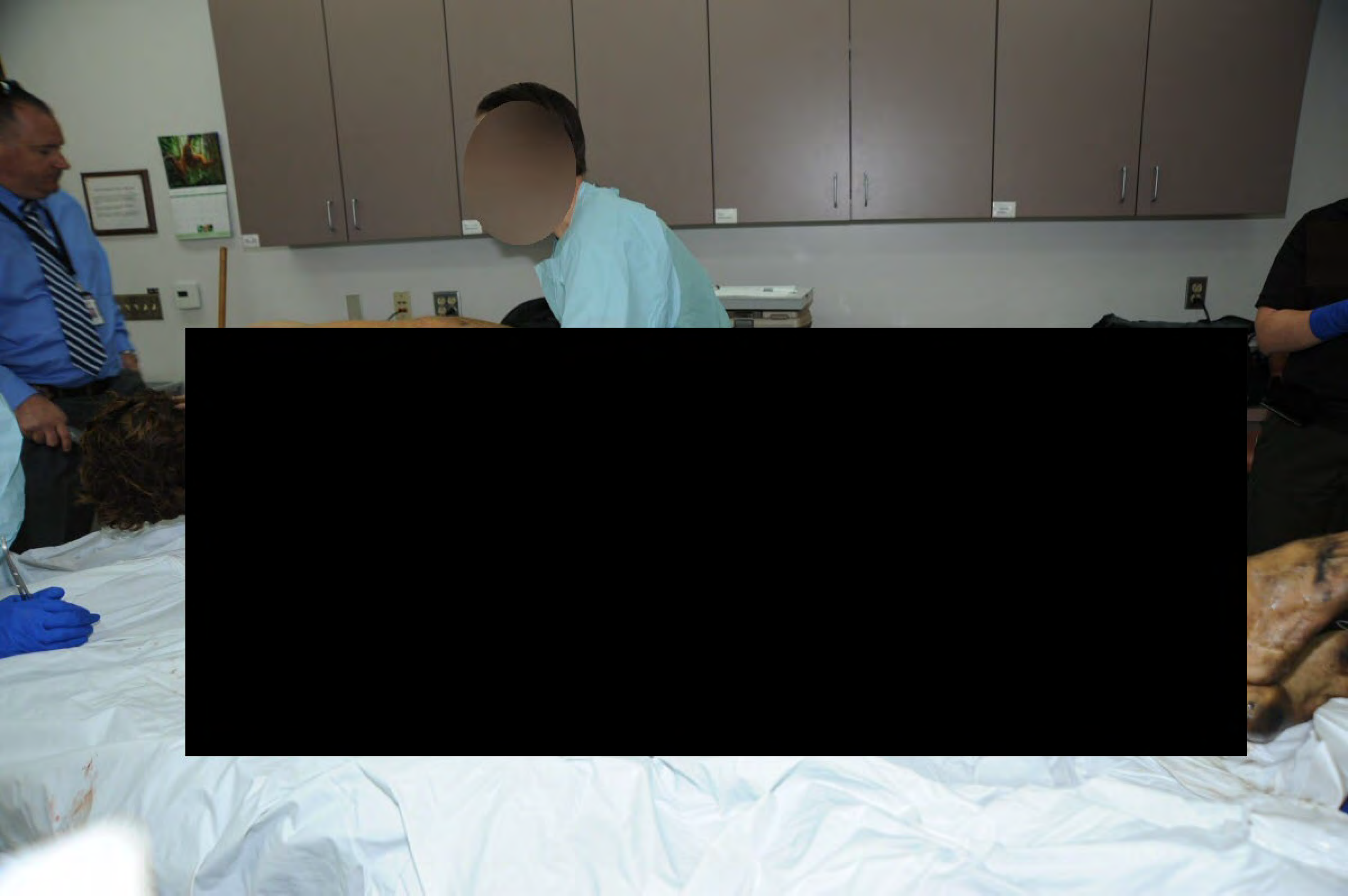









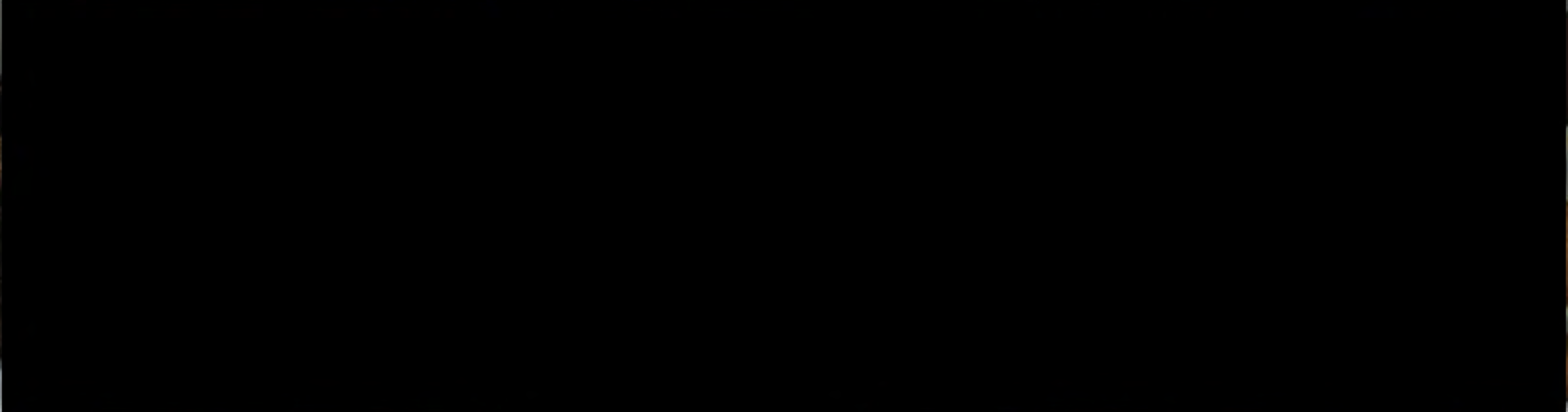









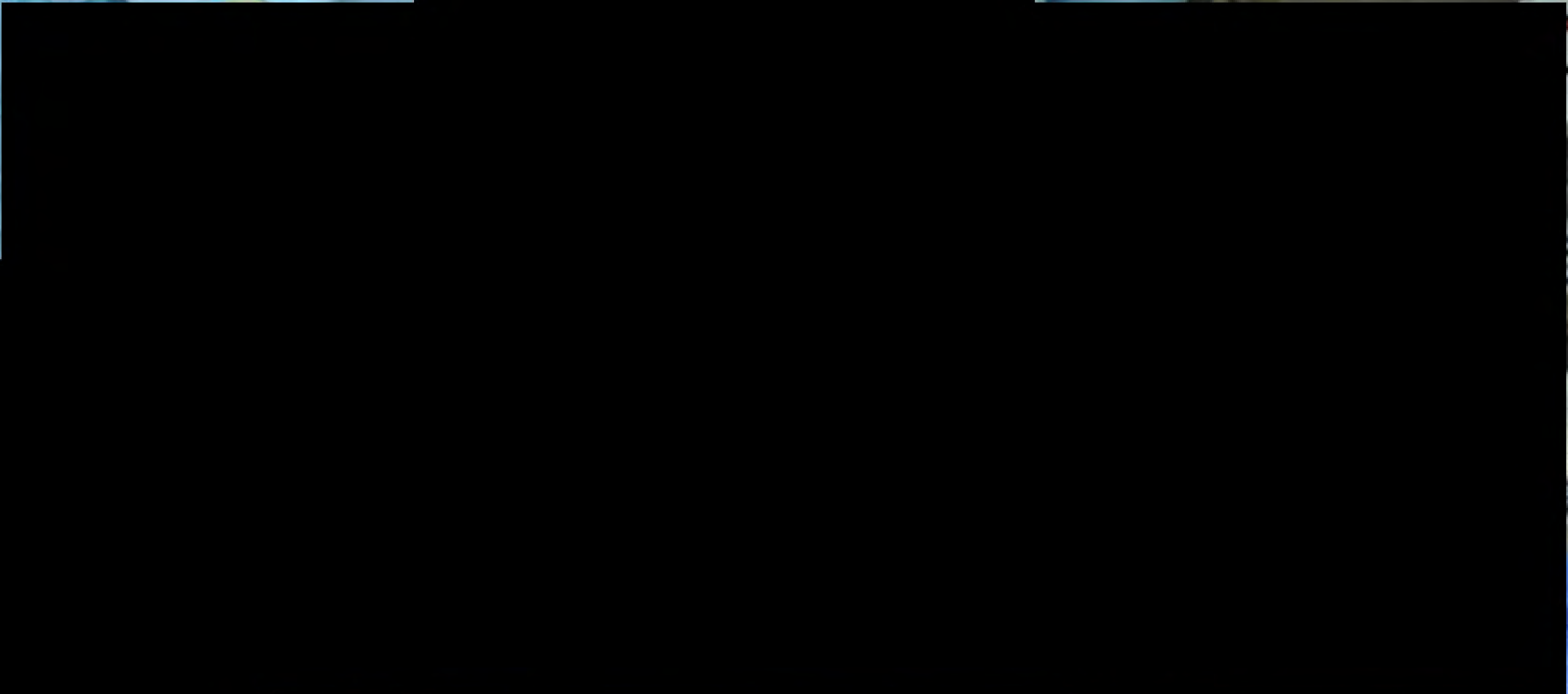
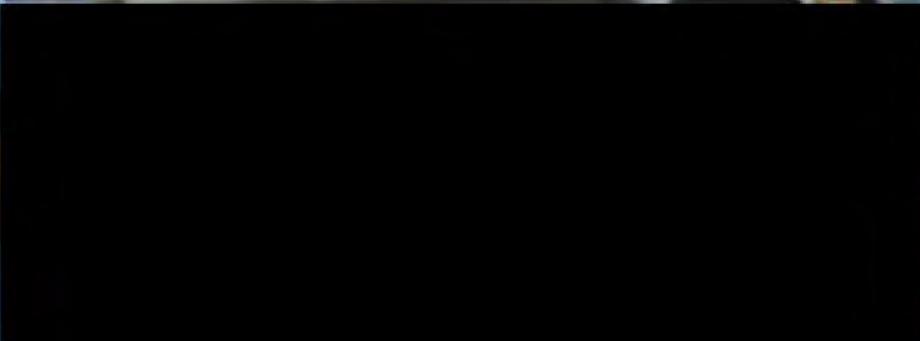







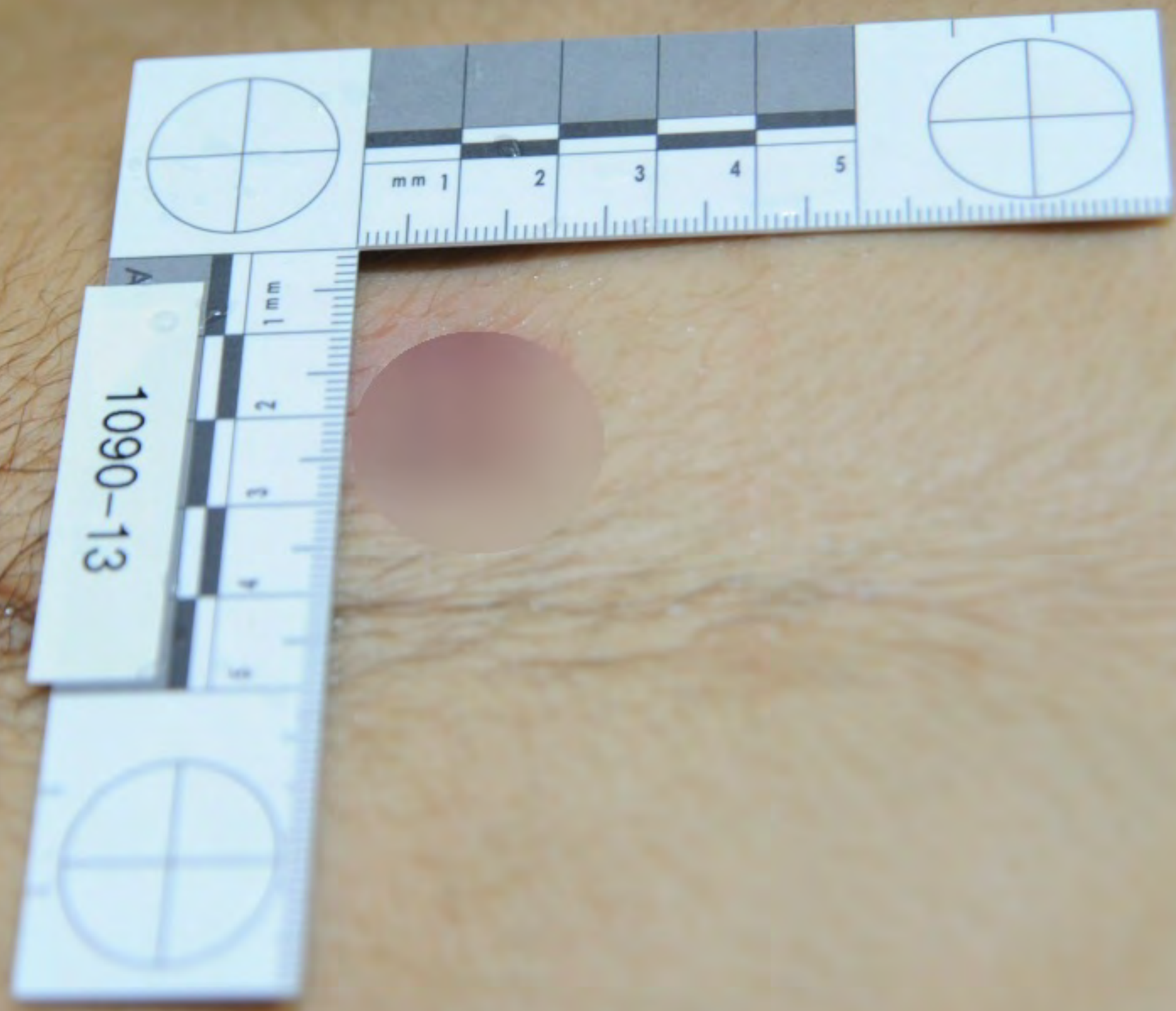

1090-13

mm 1 2 3 4 5

1 mm

2

3

4

5

6





1090-13





TWENTYFIVE, MALE

MRN: 0001508878 FIN: 200808

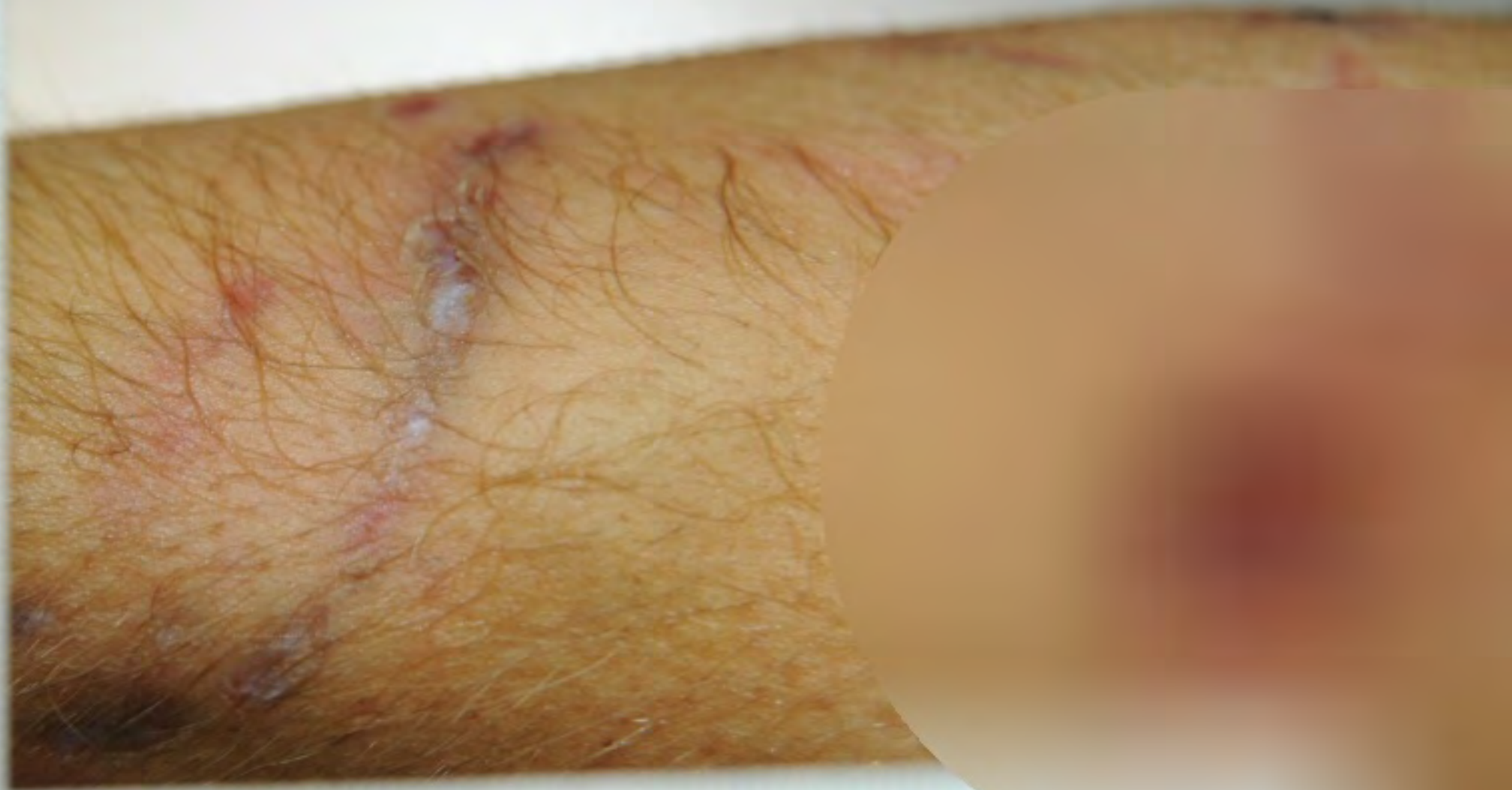
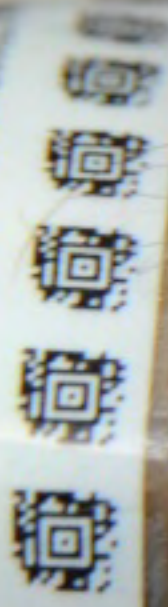
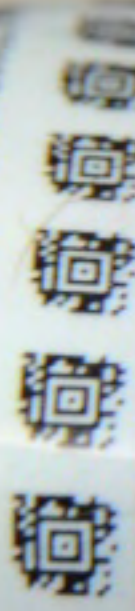

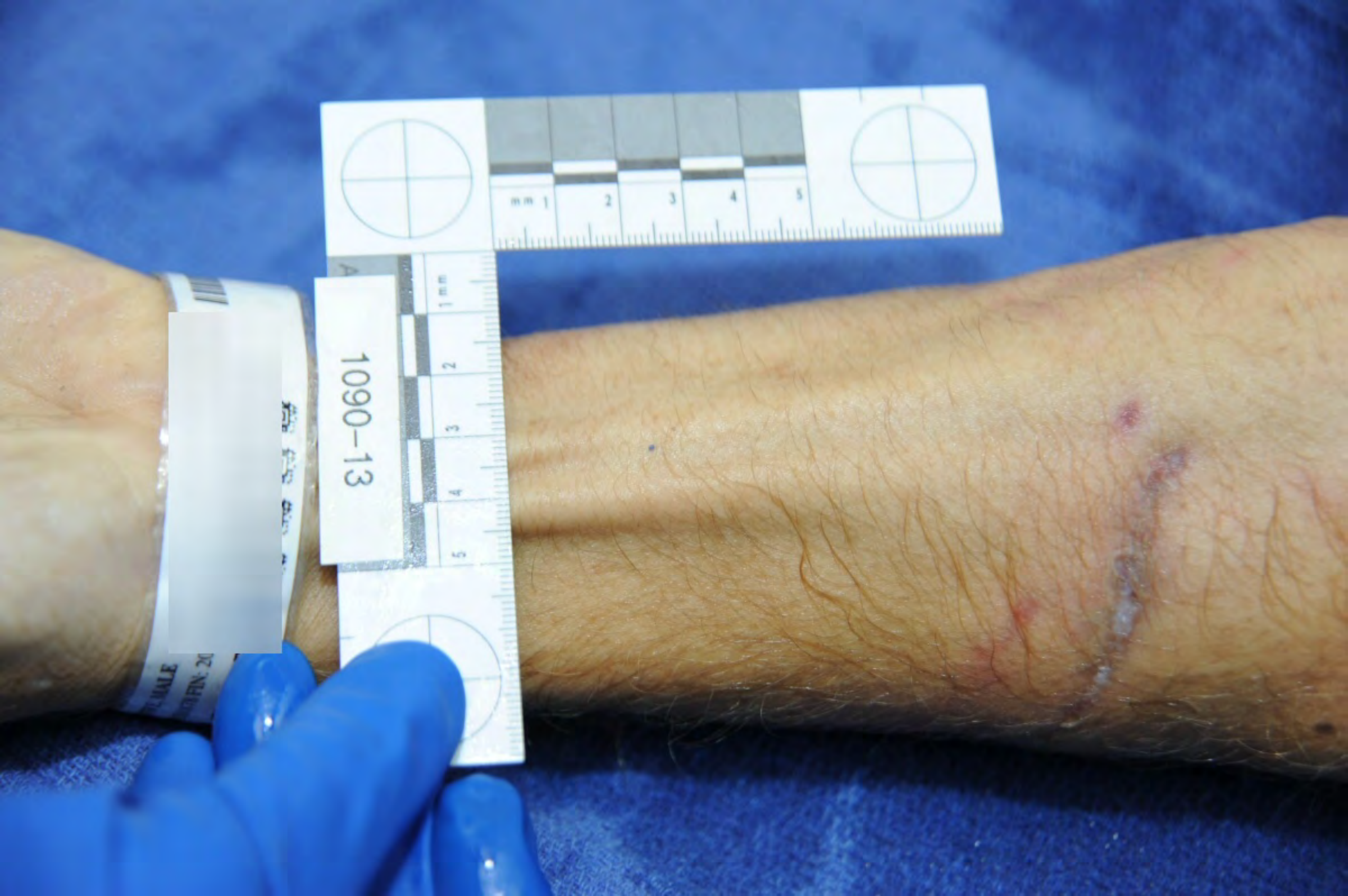

1090-13

MALE  
FIN: 20



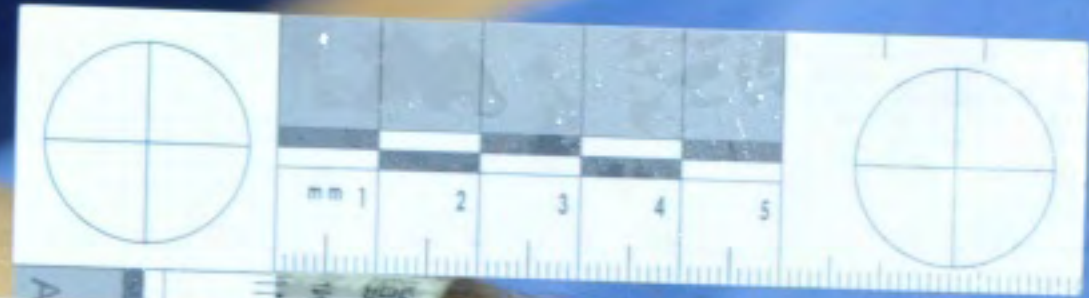

1090-13





1090-13

A

1 mm

2

3

4

5

1 mm

2

3

4

5





1090-13

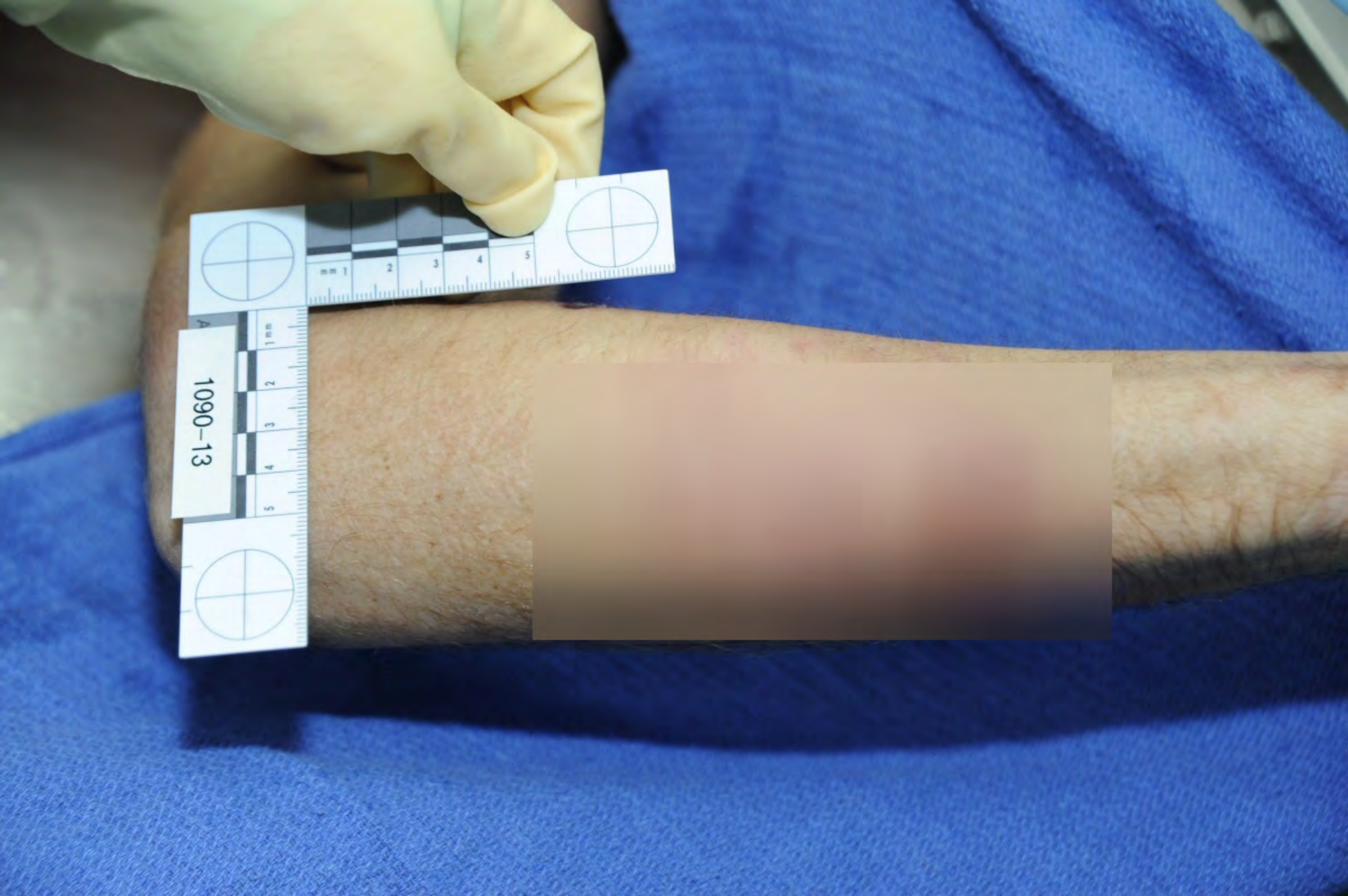

1090-13

A

1 mm

2

3

4

5

mm 1

2

3

4

5

#03

ABFO No. 2

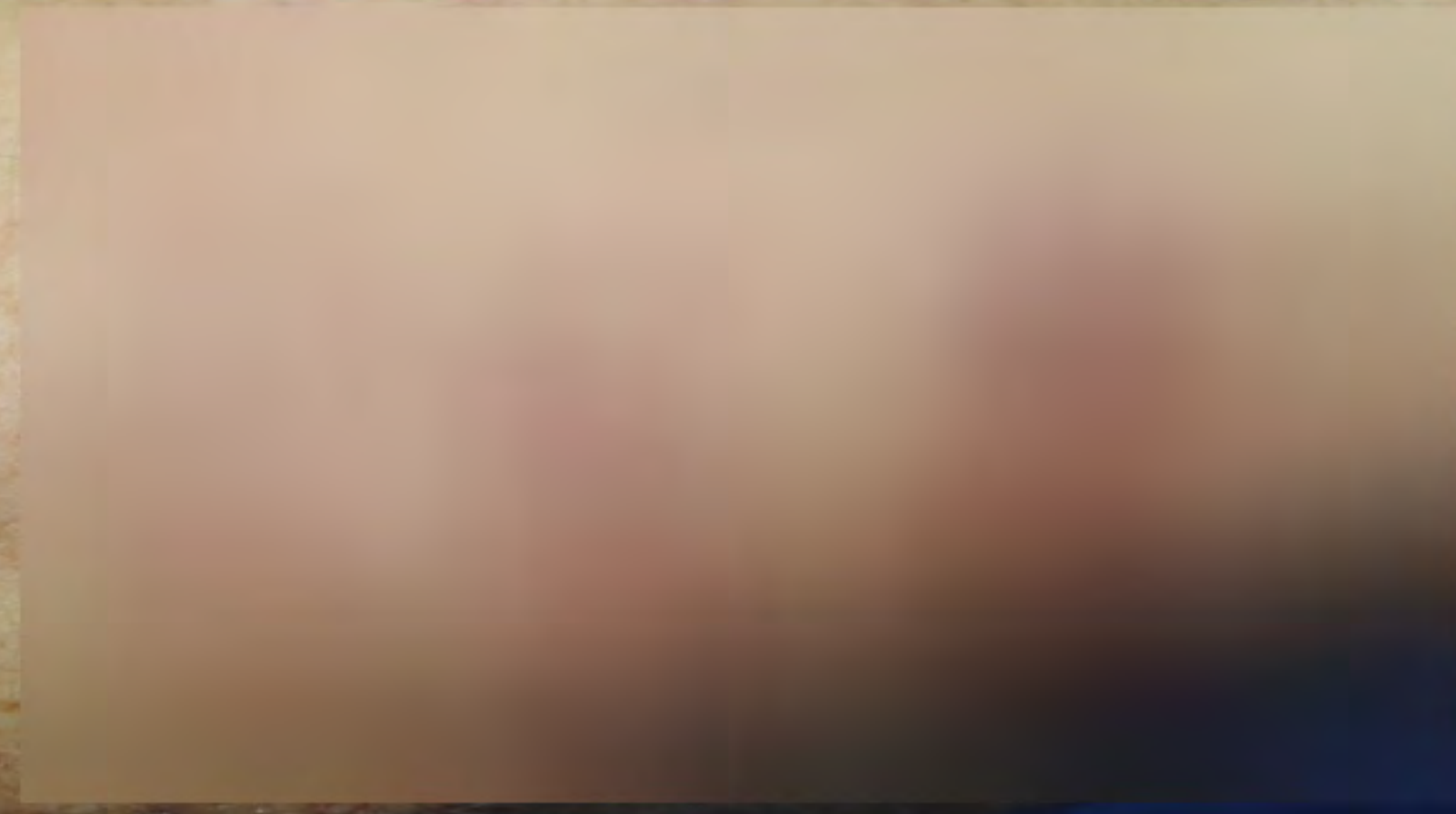
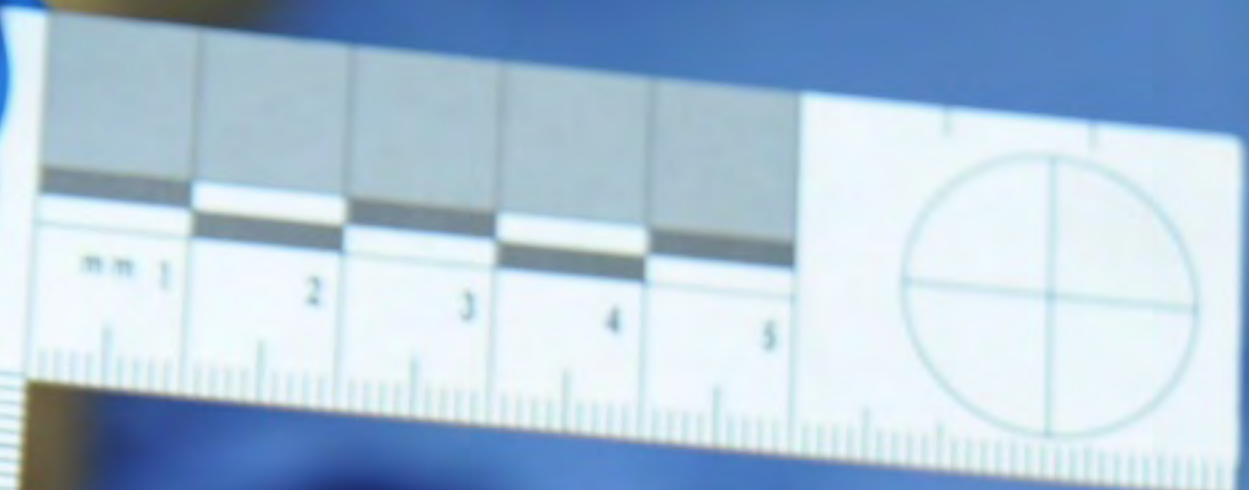

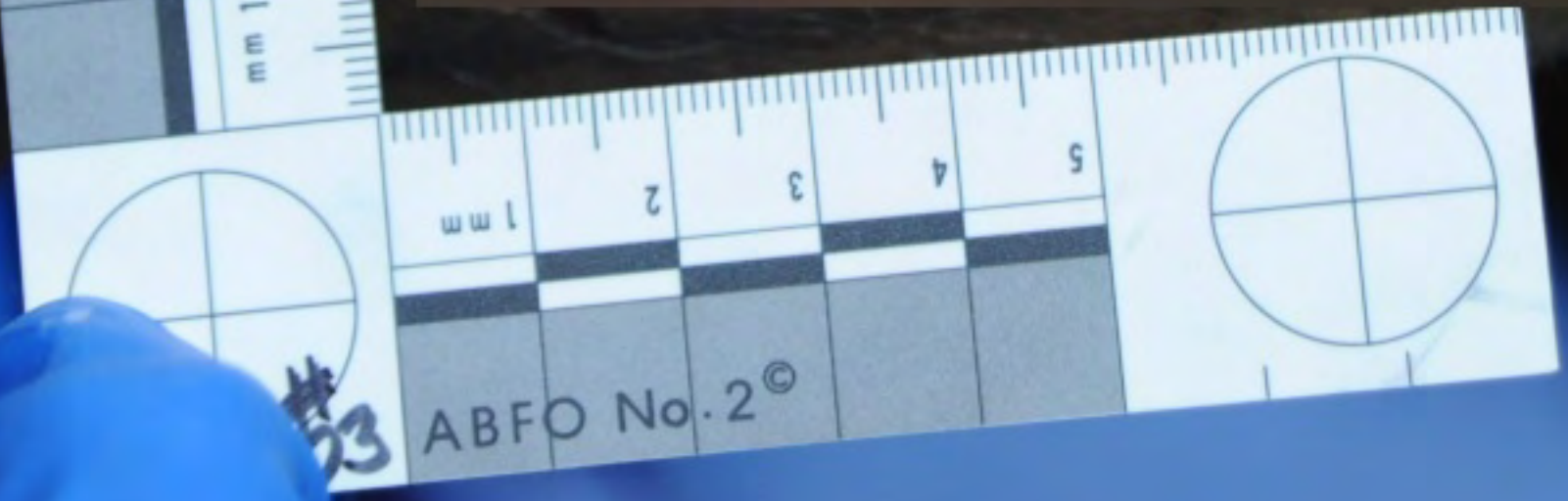

53

ABFO No. 2<sup>©</sup>



53 ABFO No. 2 ©

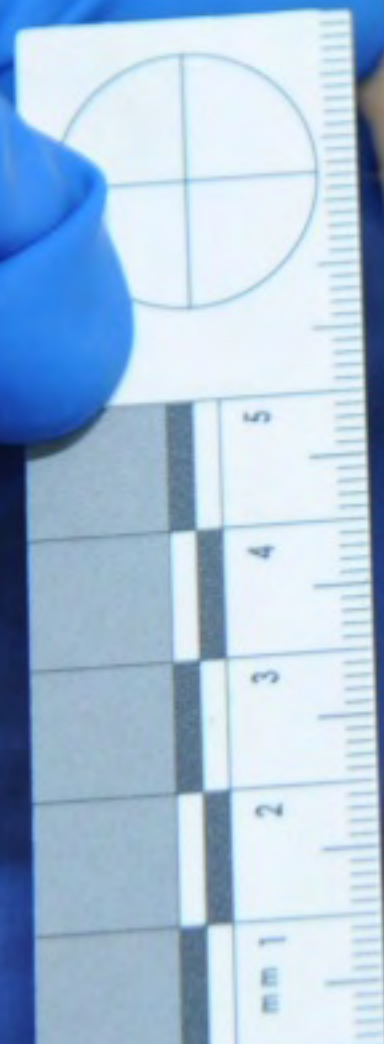
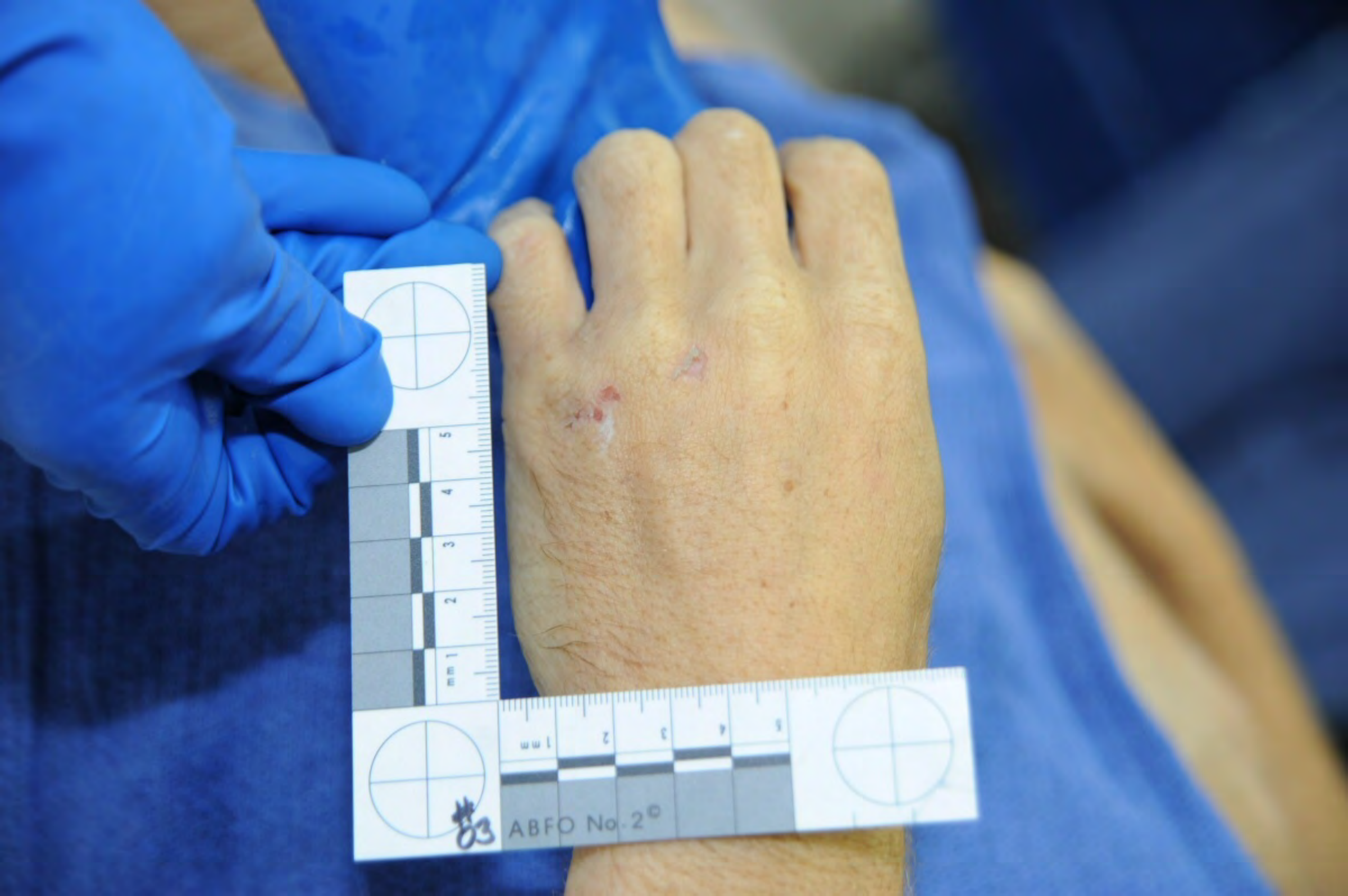



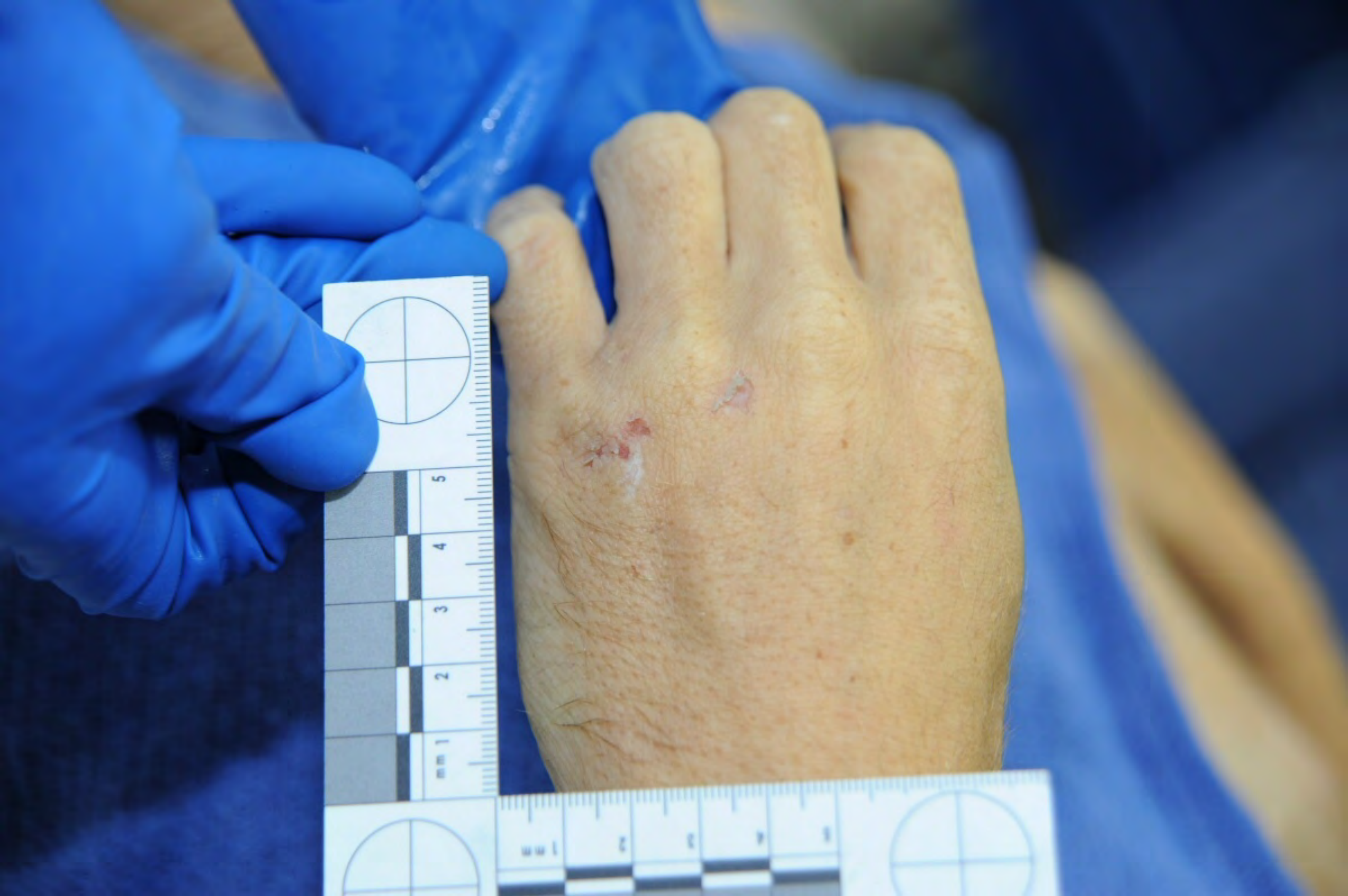

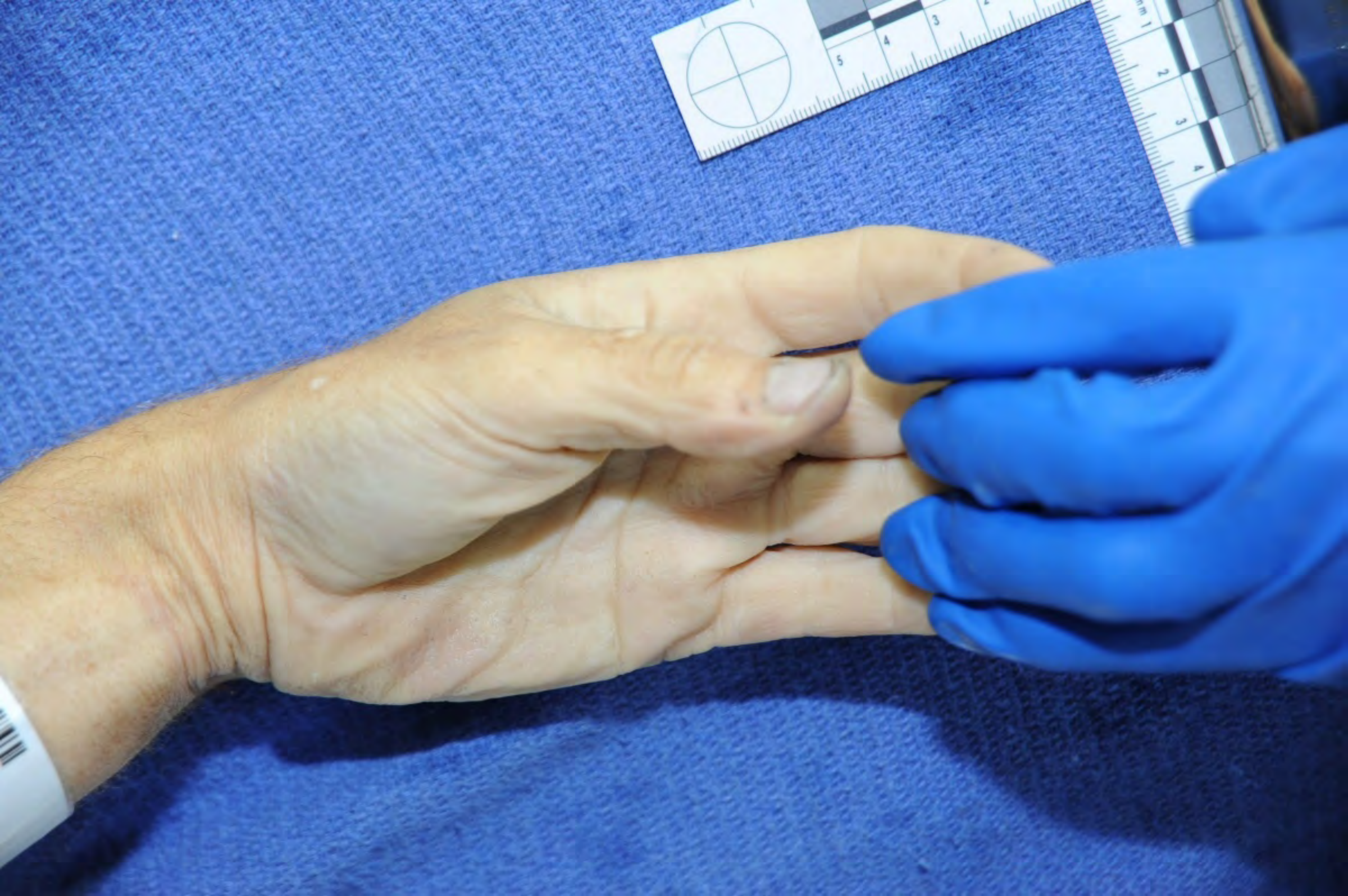

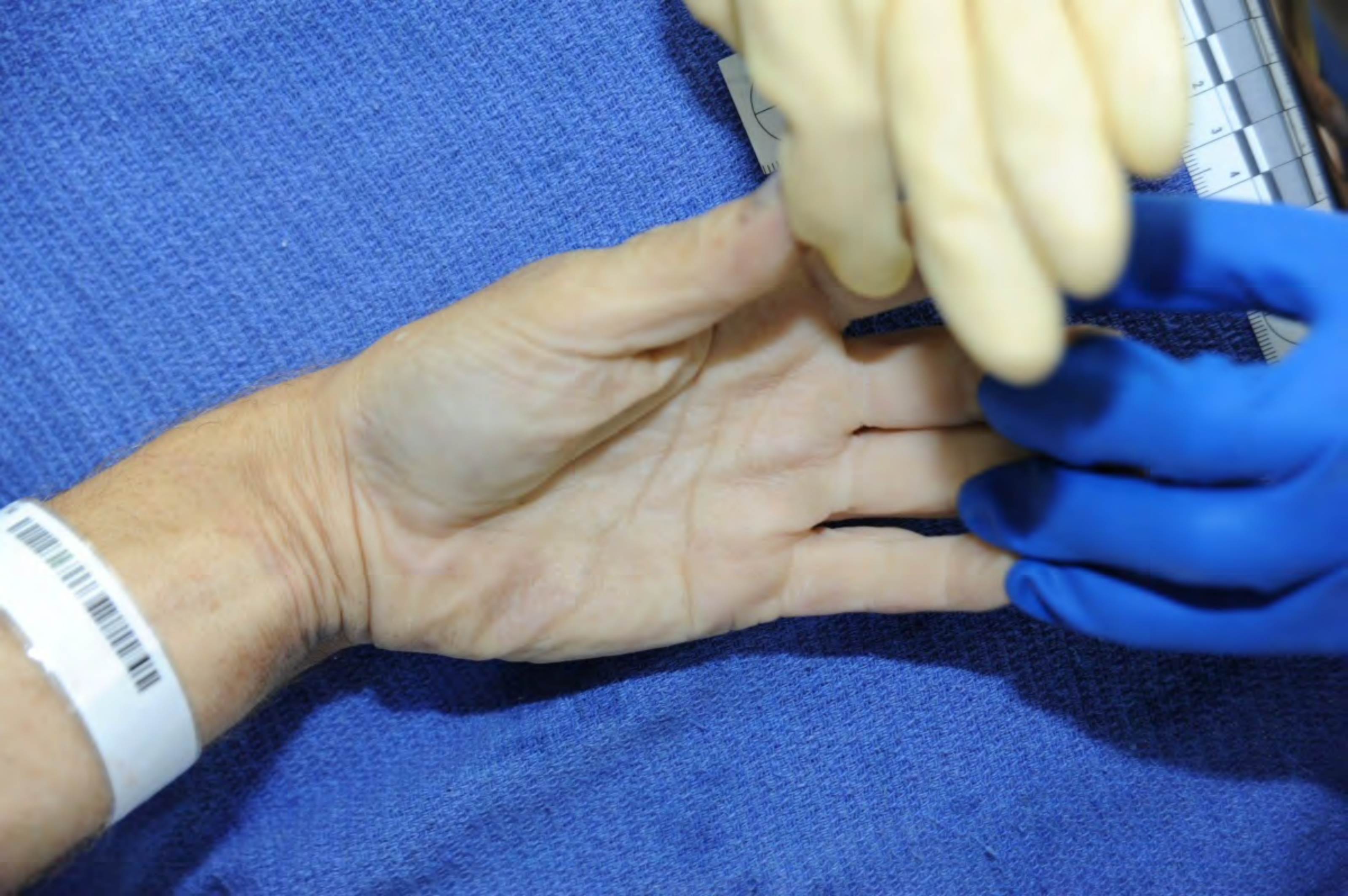

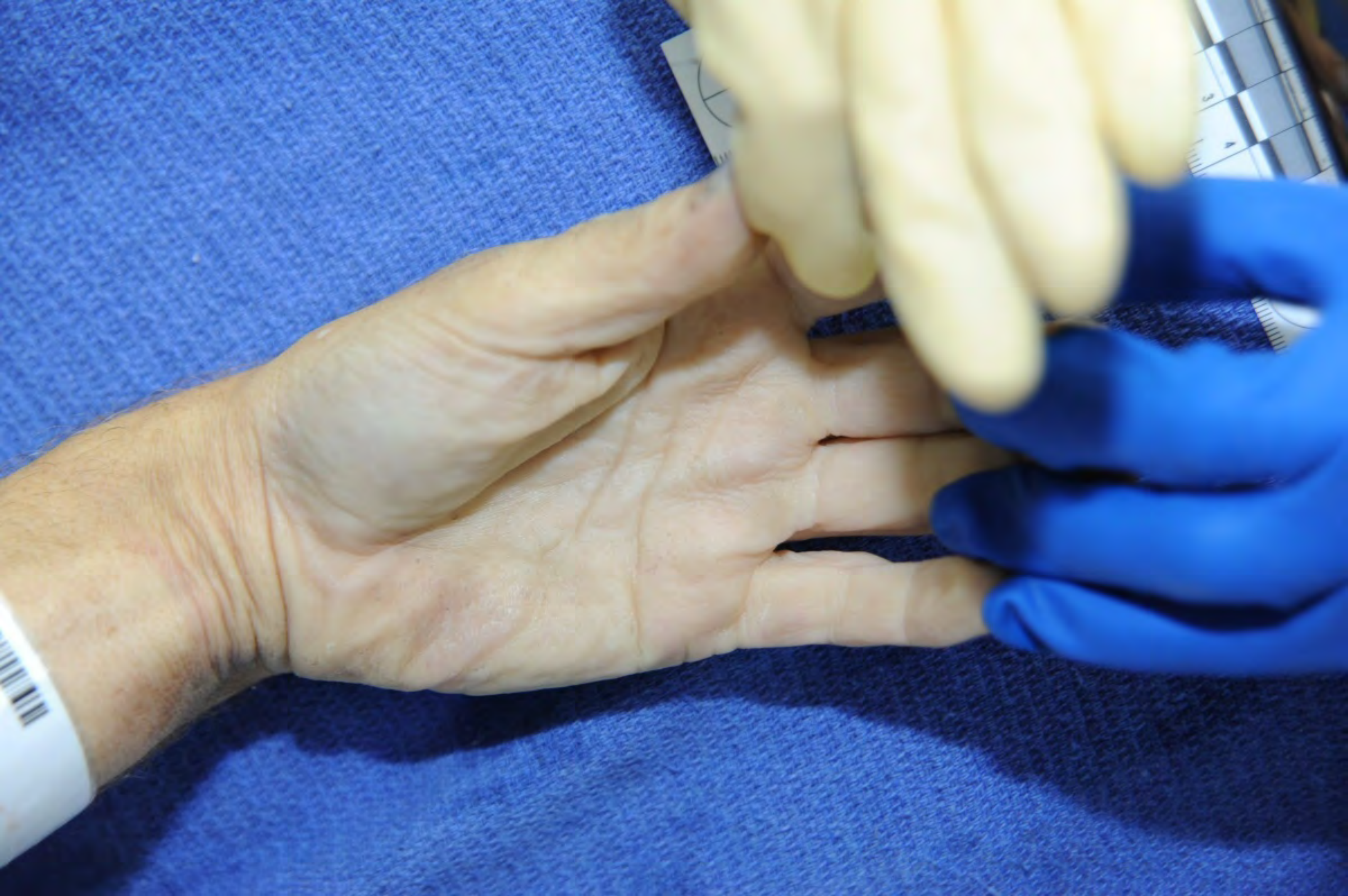





ABFO No. 2

Off

mm

4

3

2

mm

2

1

0



03

ABFO No. 2 ©

1 mm

2

3

4

5

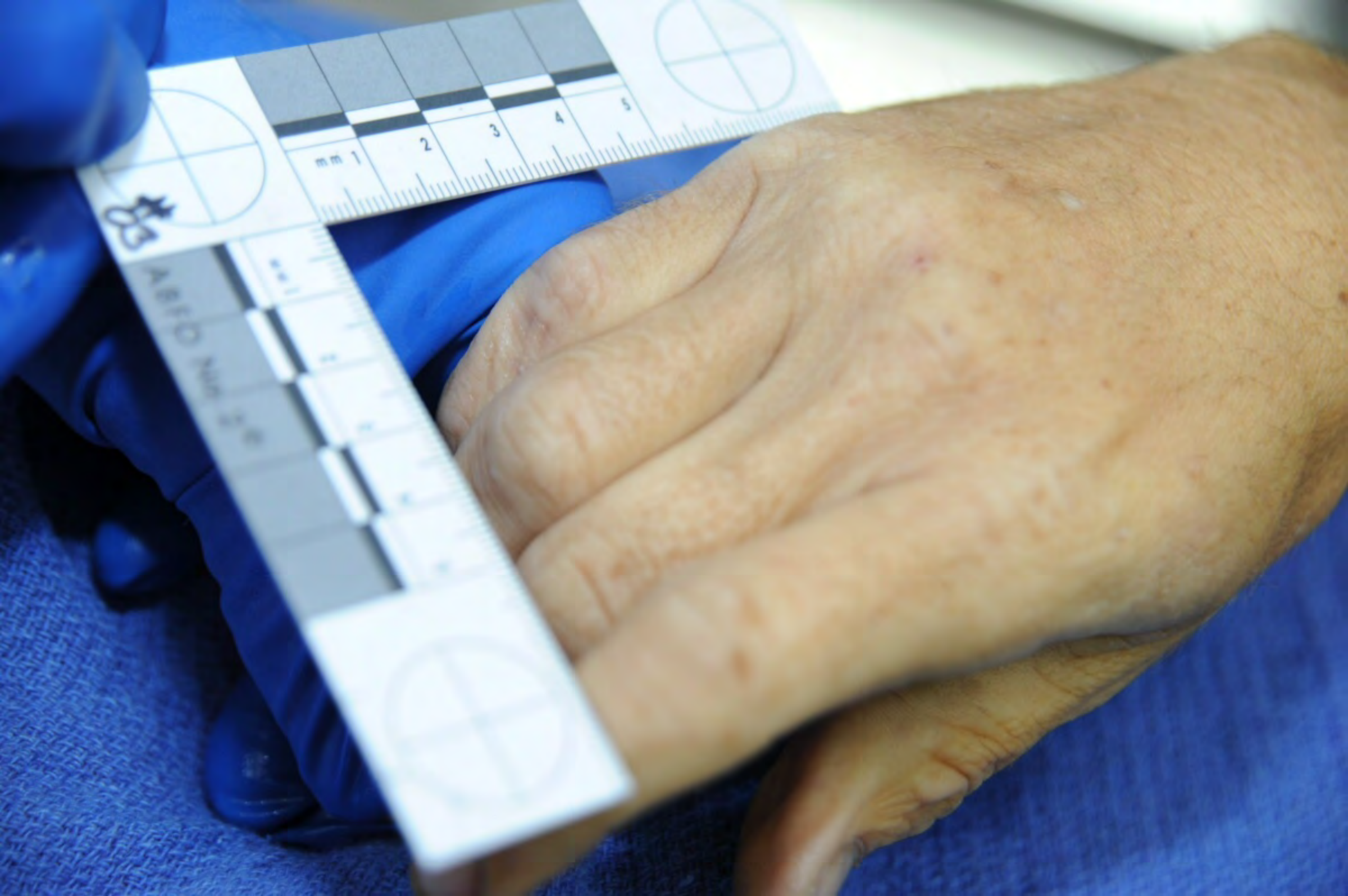







#03

ABFO No. 2 ©

1 mm

2

3

4

5



#03

ABFO No. 28







1090-13



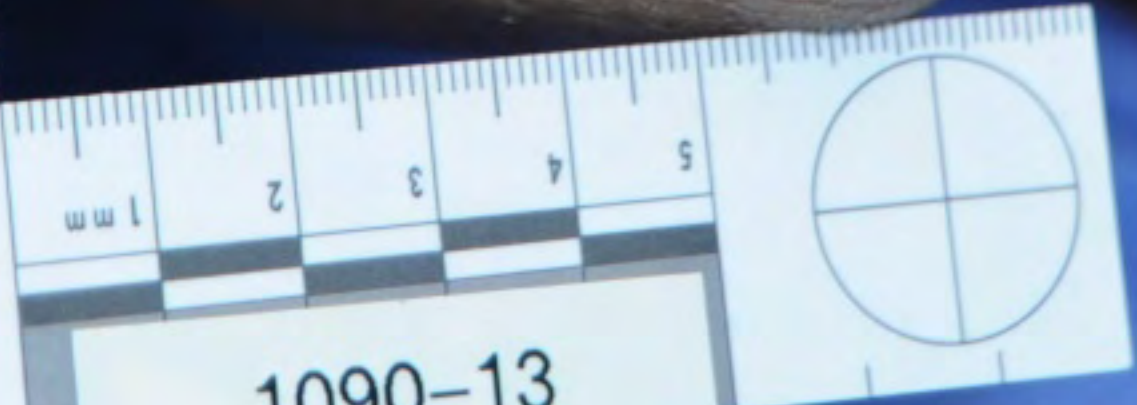

1090-13





















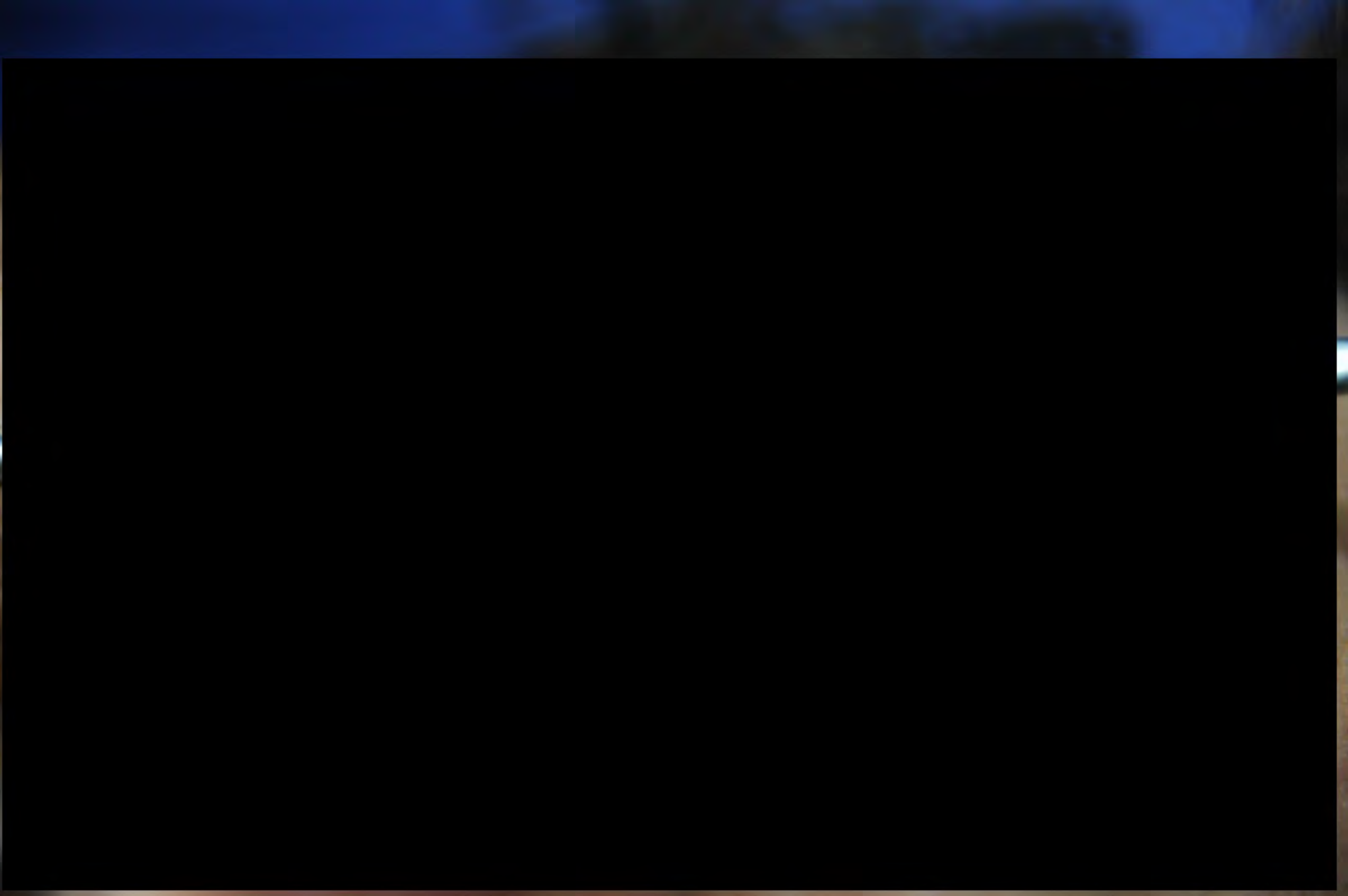





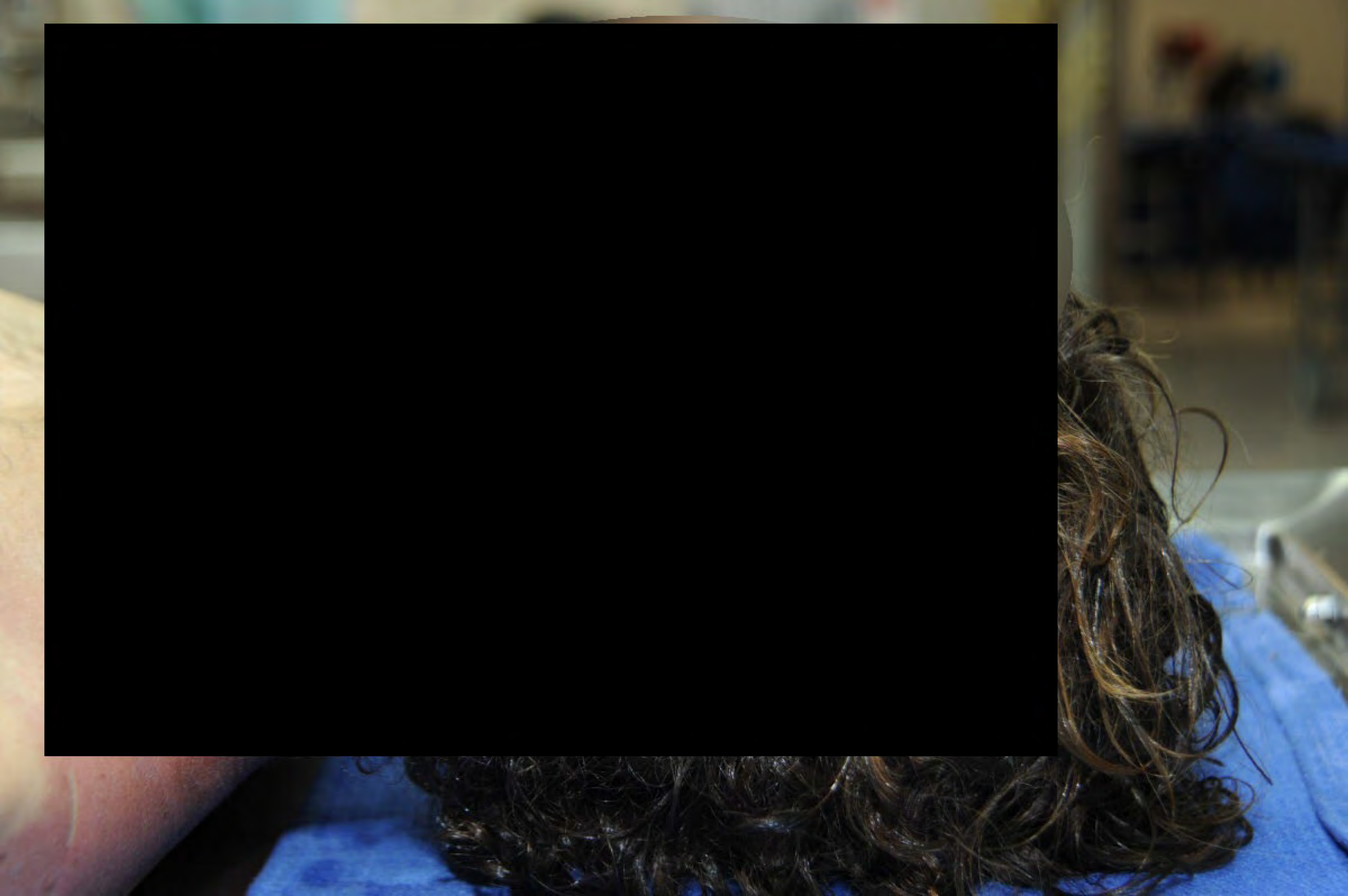

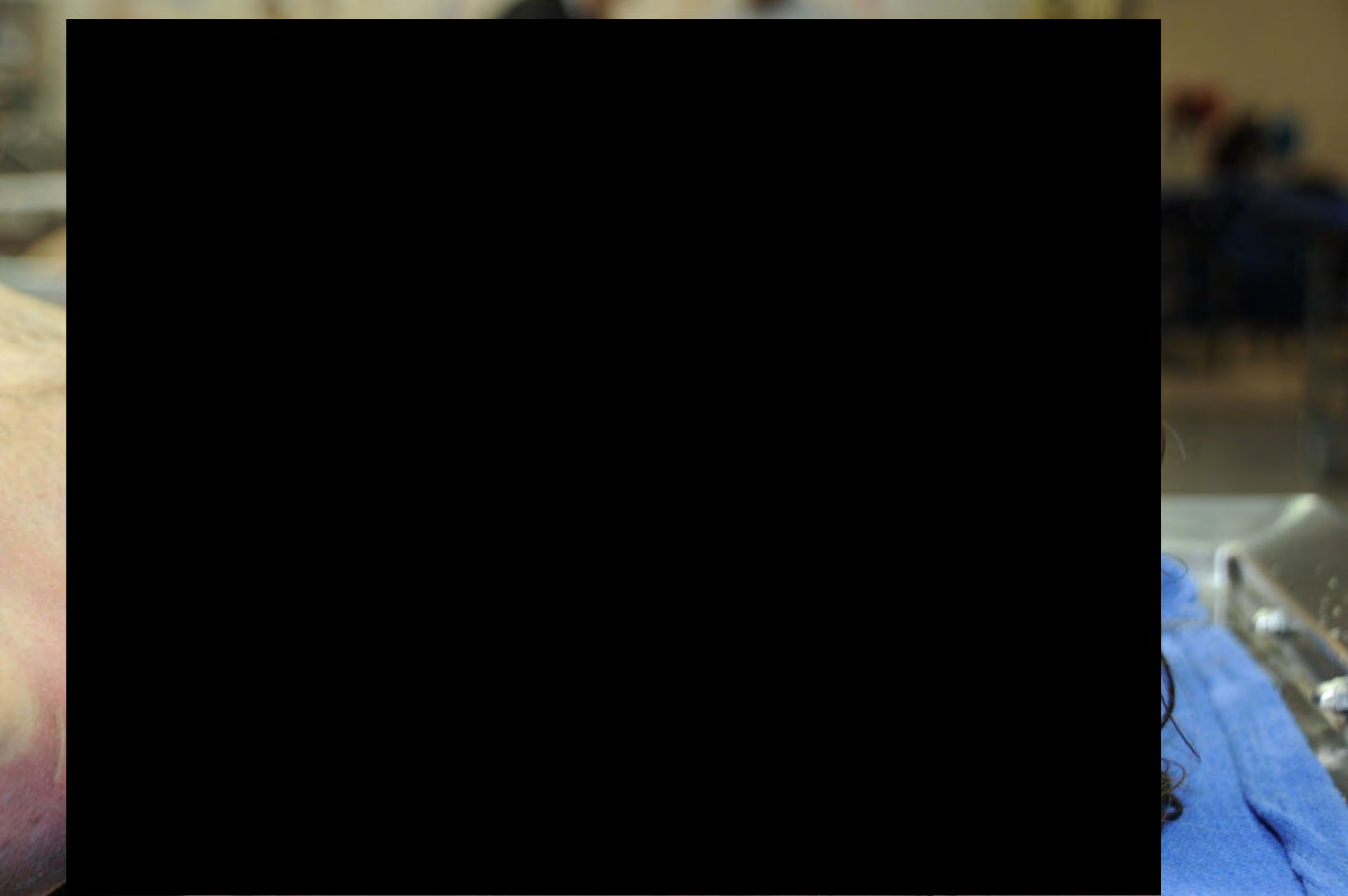

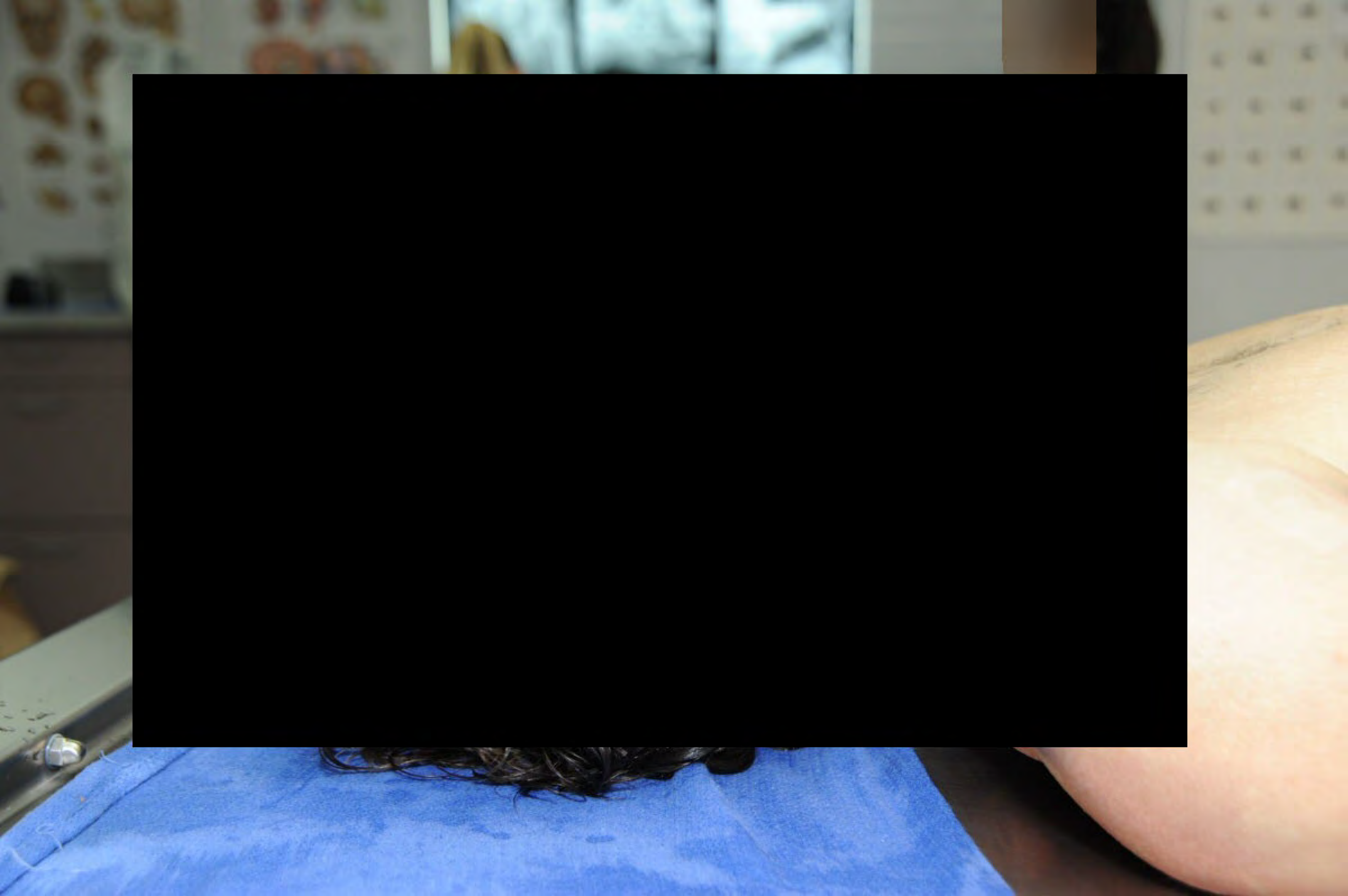









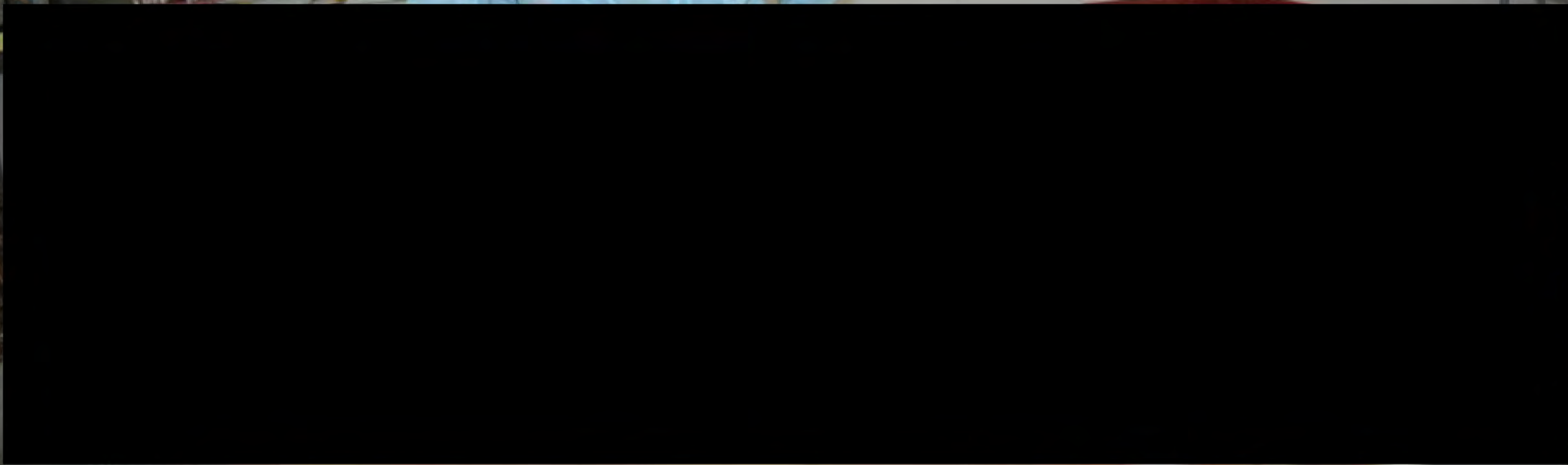

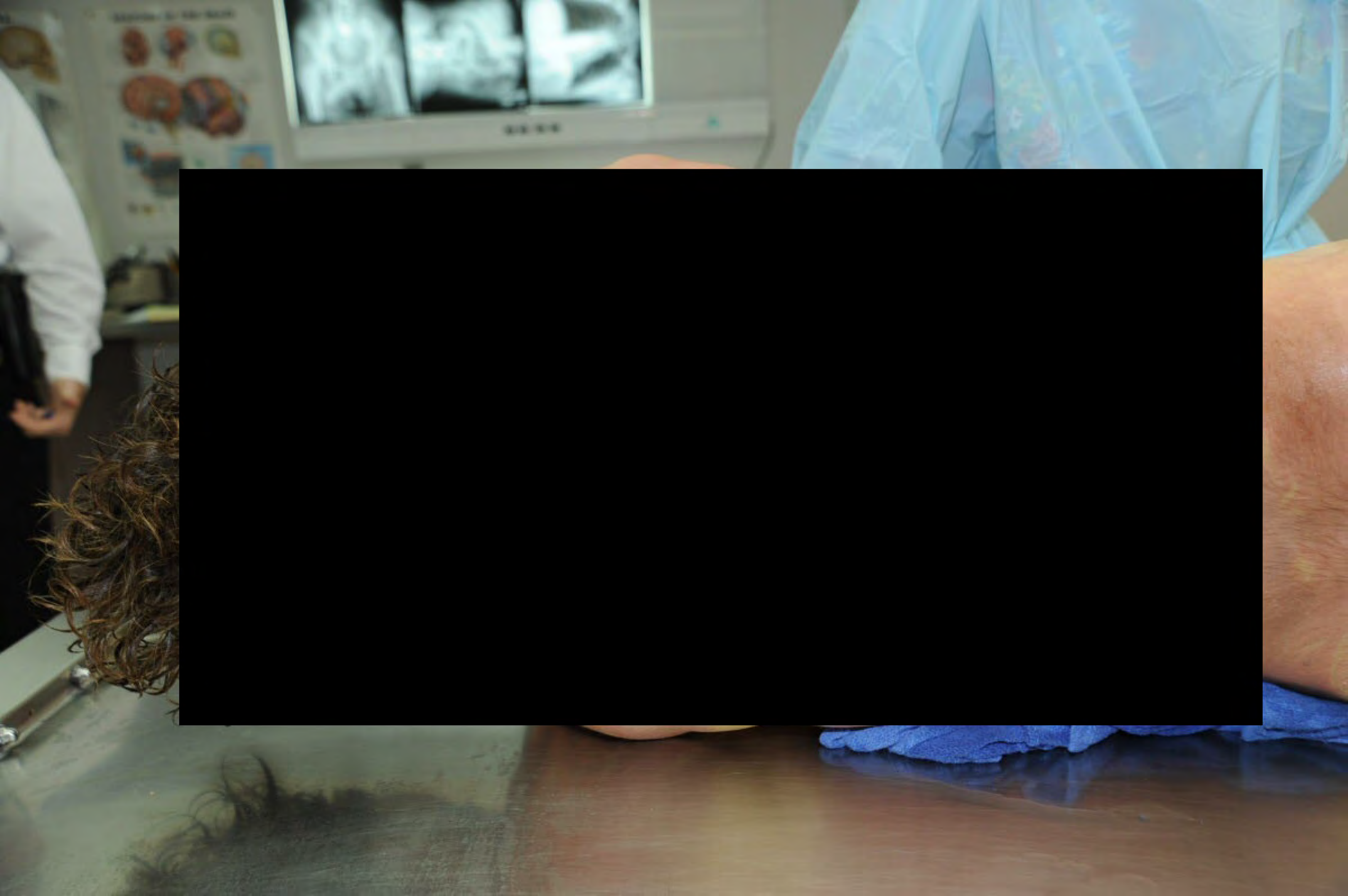







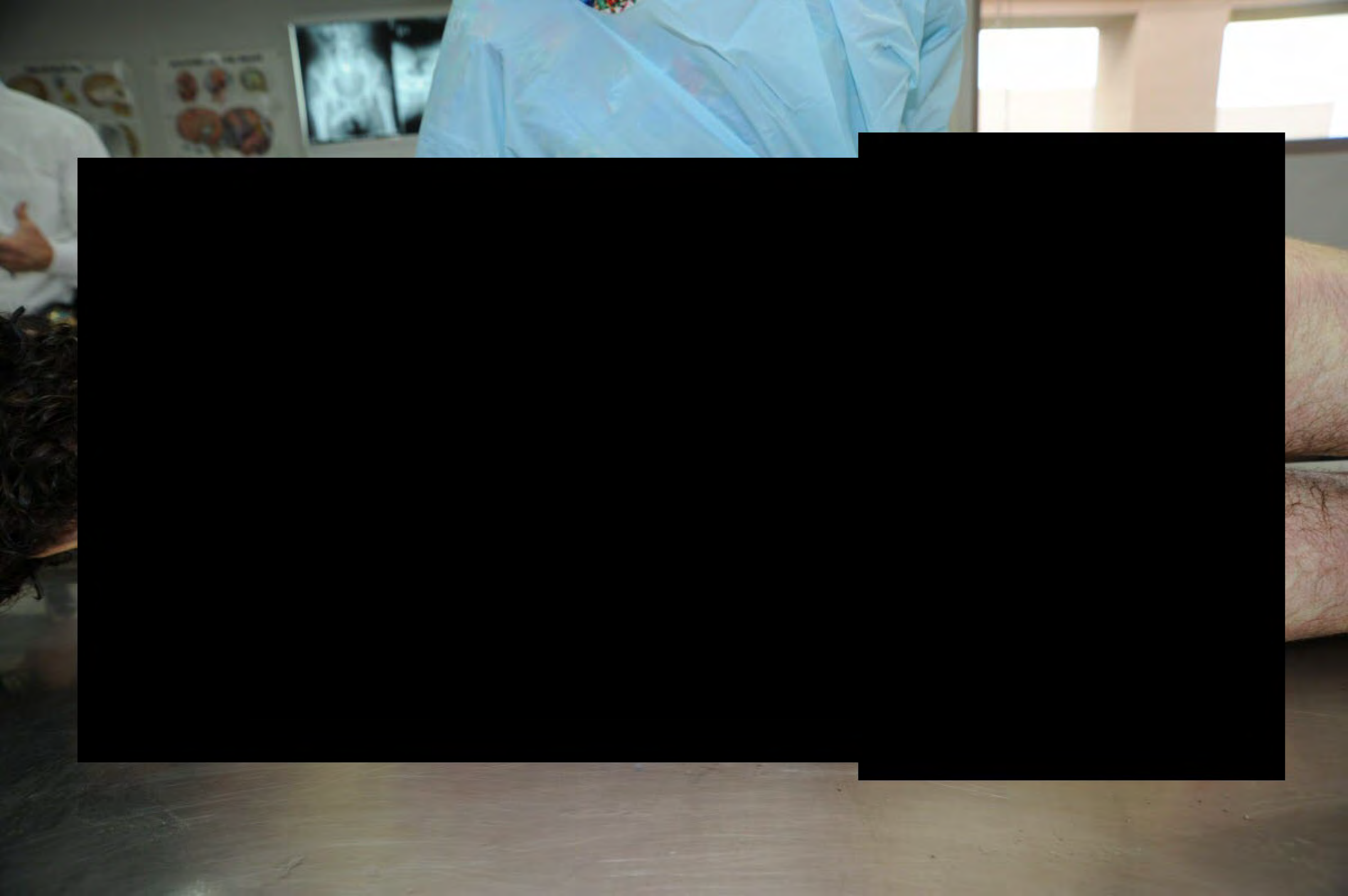



#03

ABFD No. 20

cm

mm

cm

mm

cm

mm

cm

mm

1

2

3

4

5

1

2

3

4

5





#03

ABFDO No. 20

mm 1

2

3

4

5

1 mm

2

3

4

5





MALE

1mm

ABFO No. 2 ©

#03

1

2

3

4

5

5

4

3

2



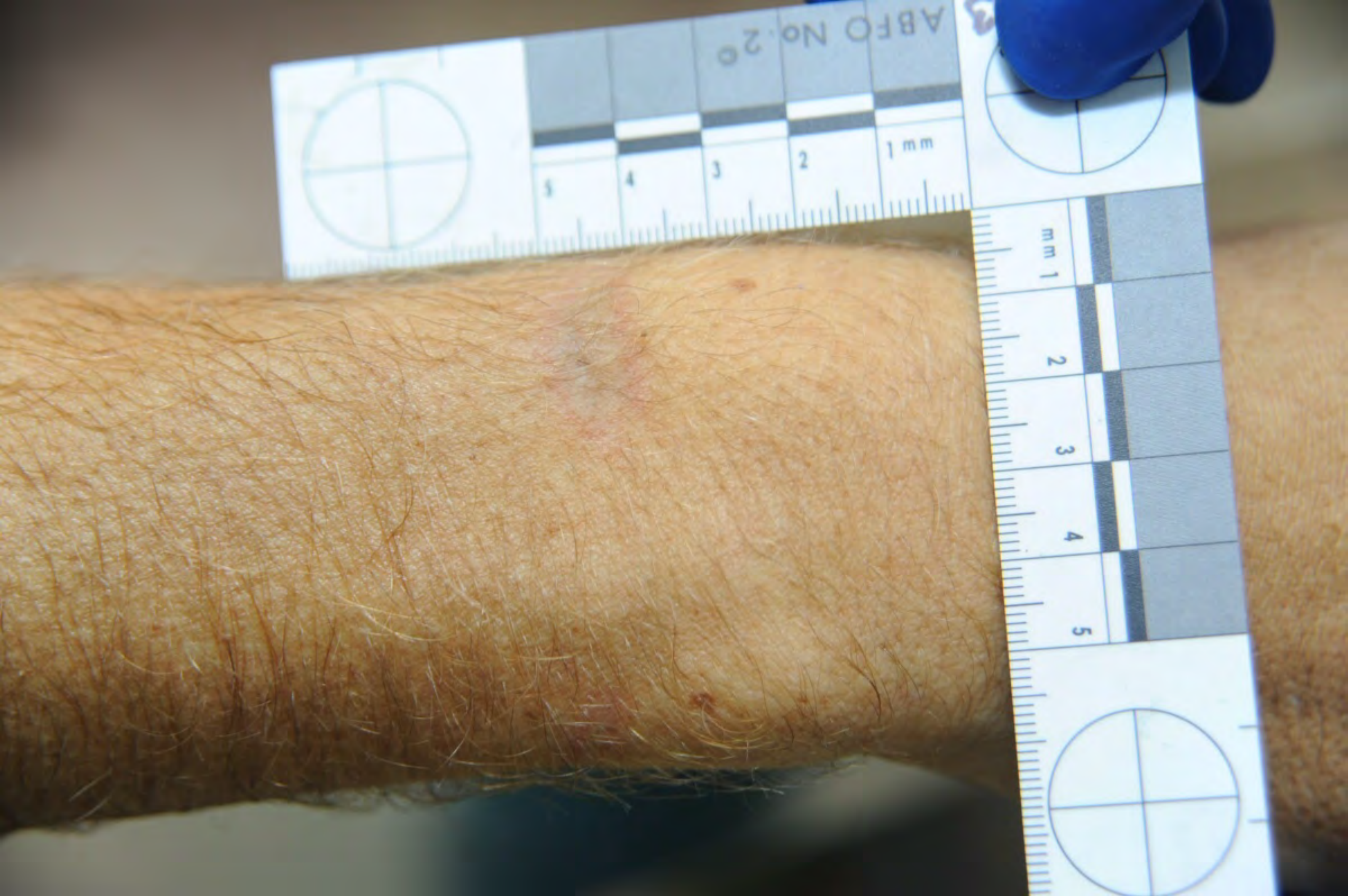

ABFO No. 20

1 mm

2

3

4

5

mm 1

2

3

4

5

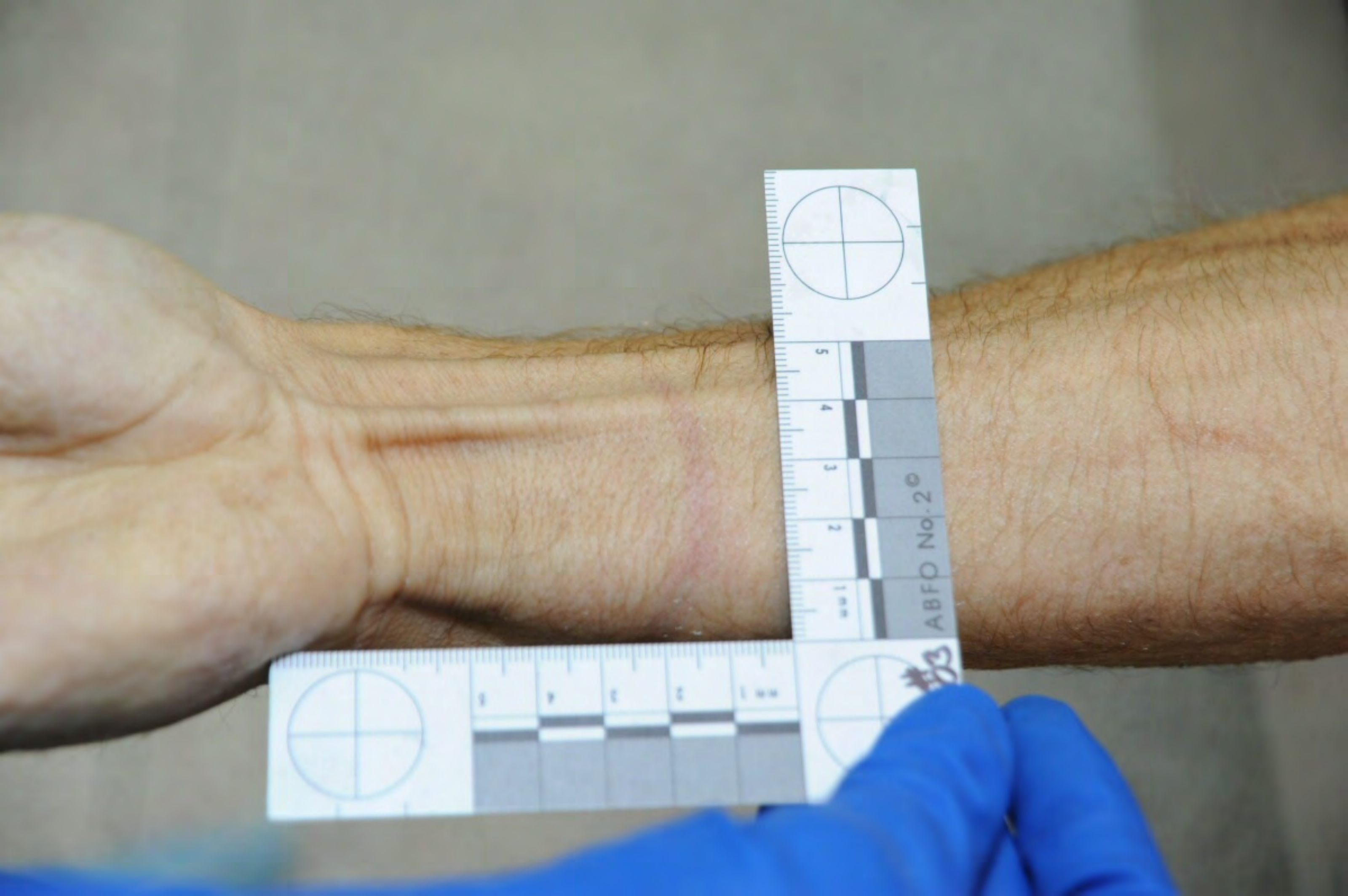

ABFO No. 2

5  
4  
3  
2  
1mm



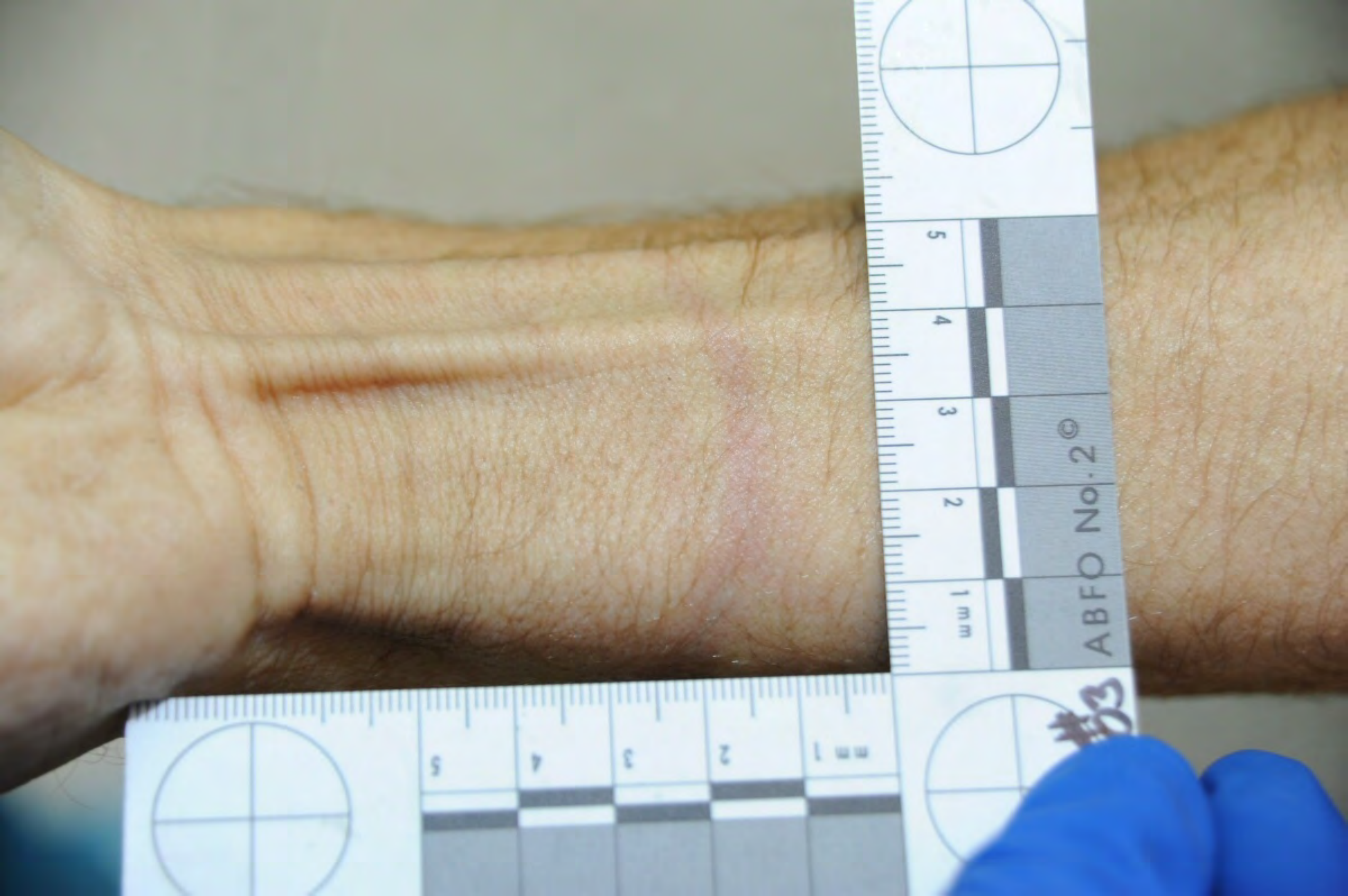

5

4

3

2

1 mm

© ABFO No. 2

103

5

4

3

2

mm 1

















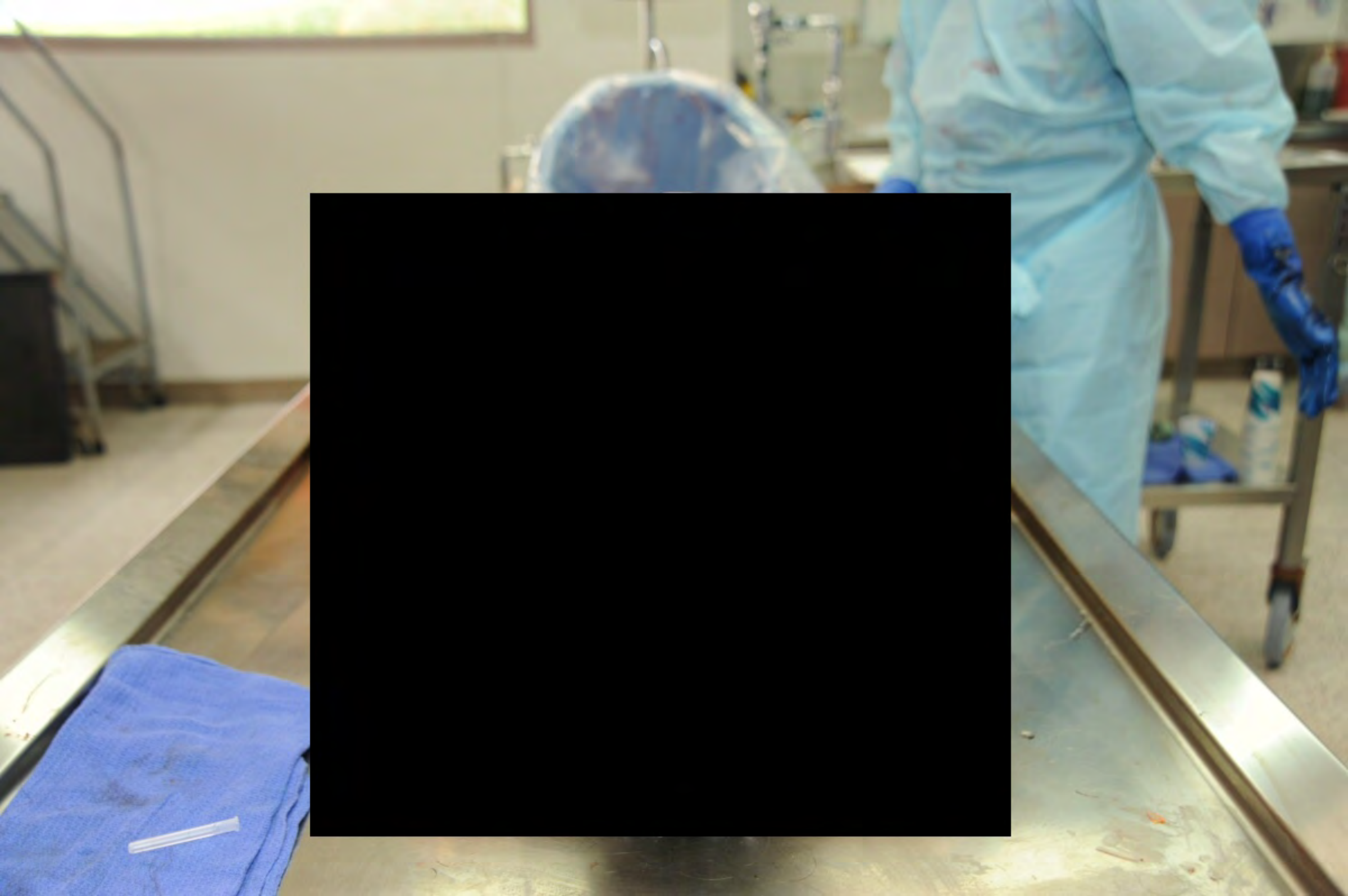

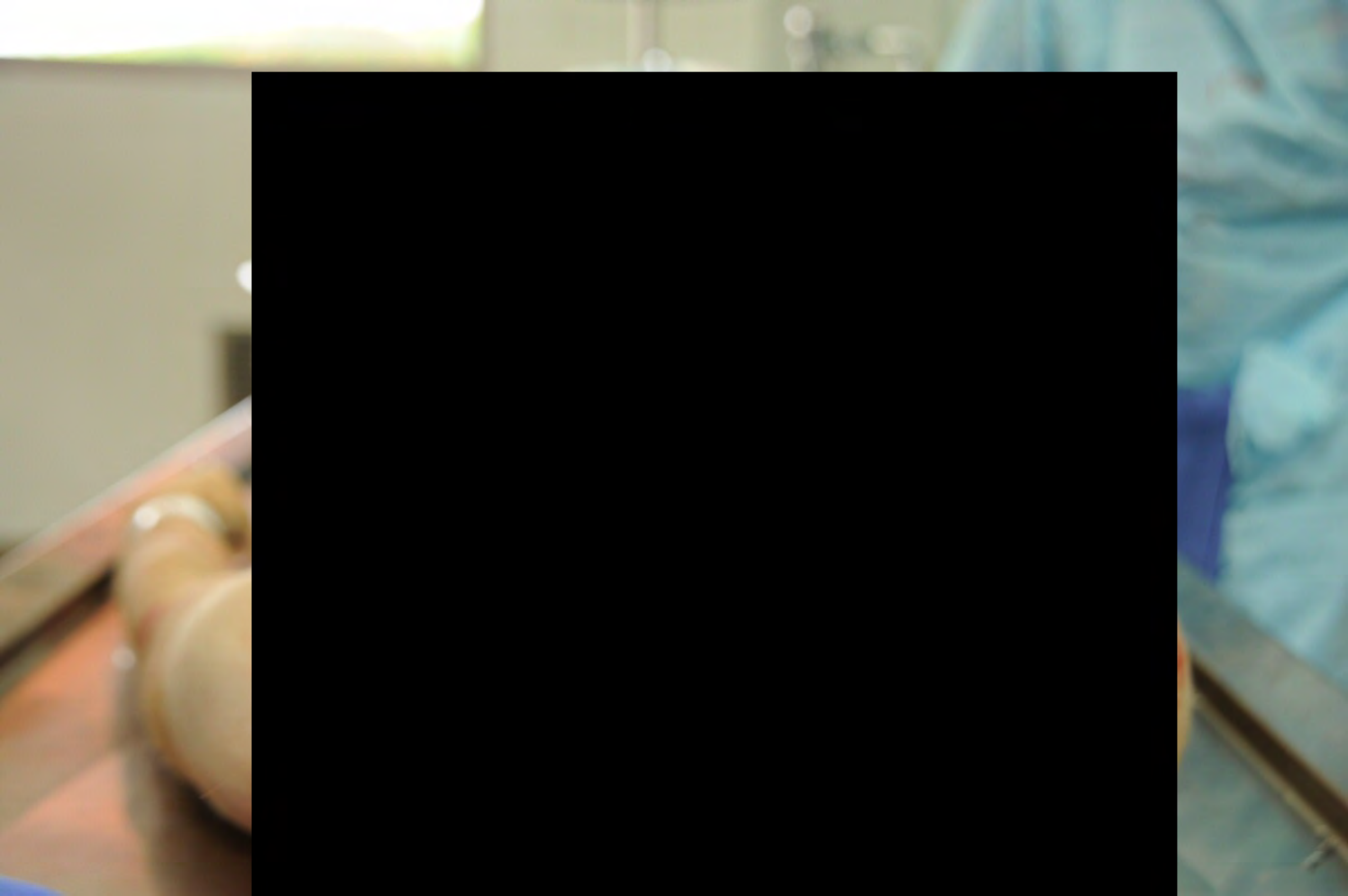





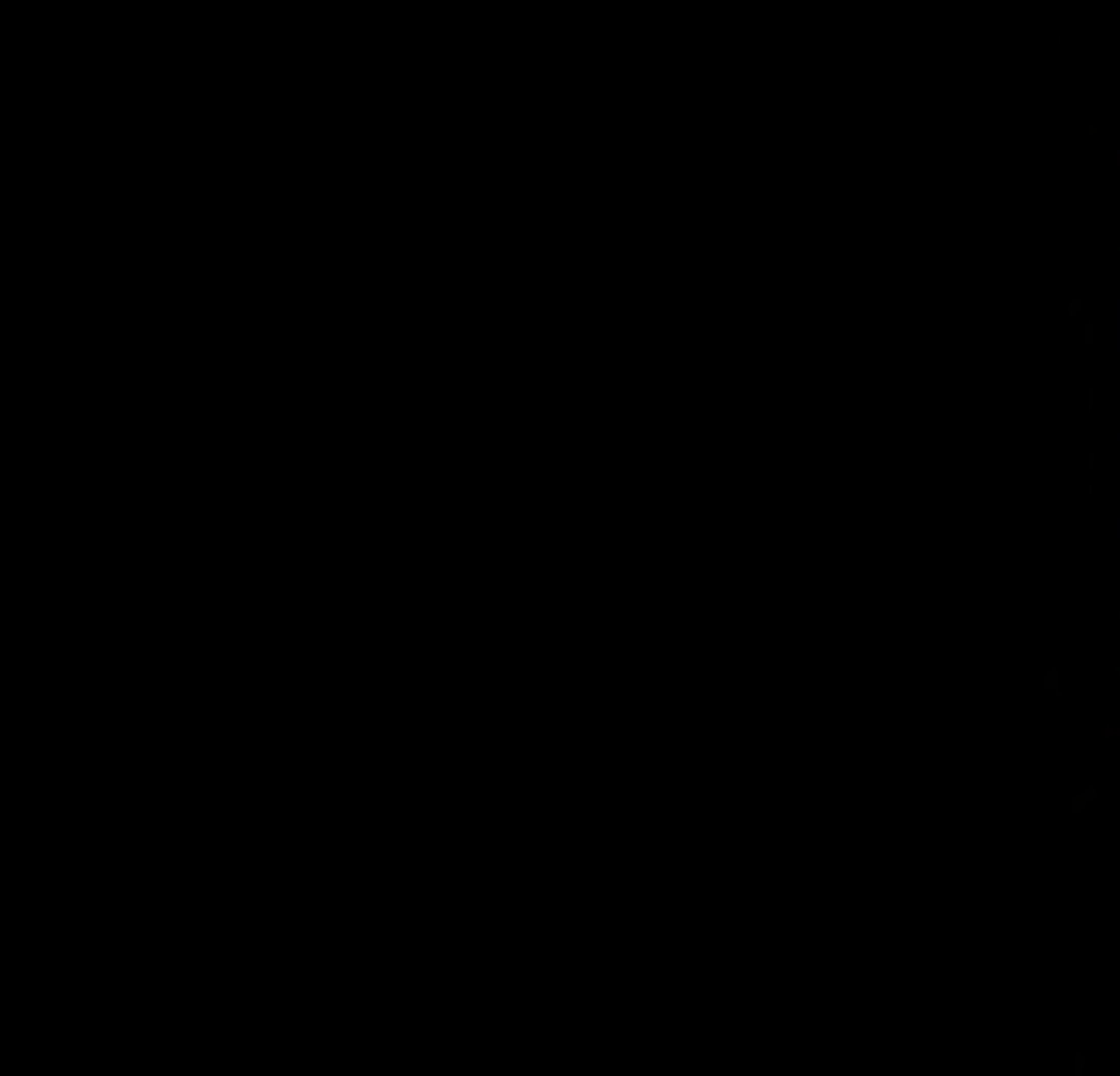

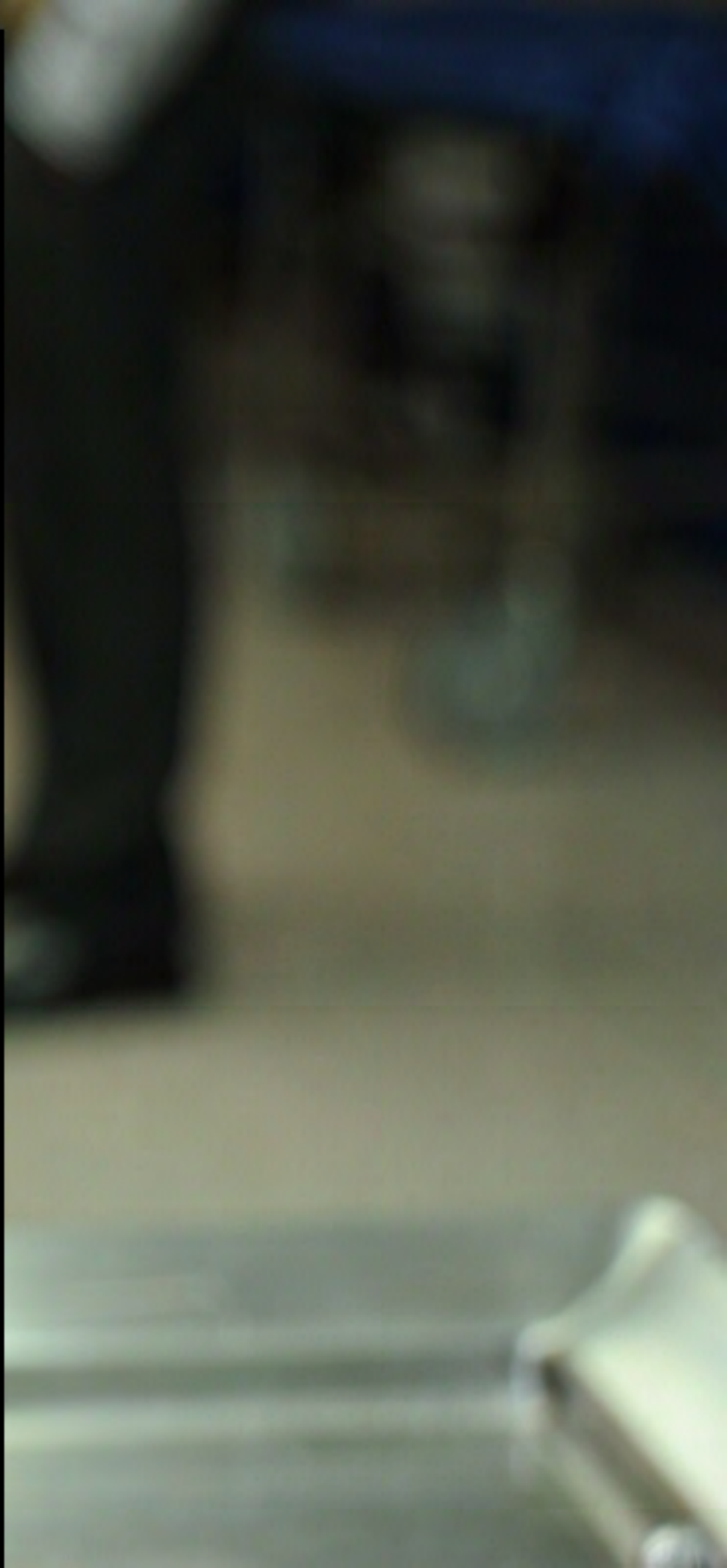
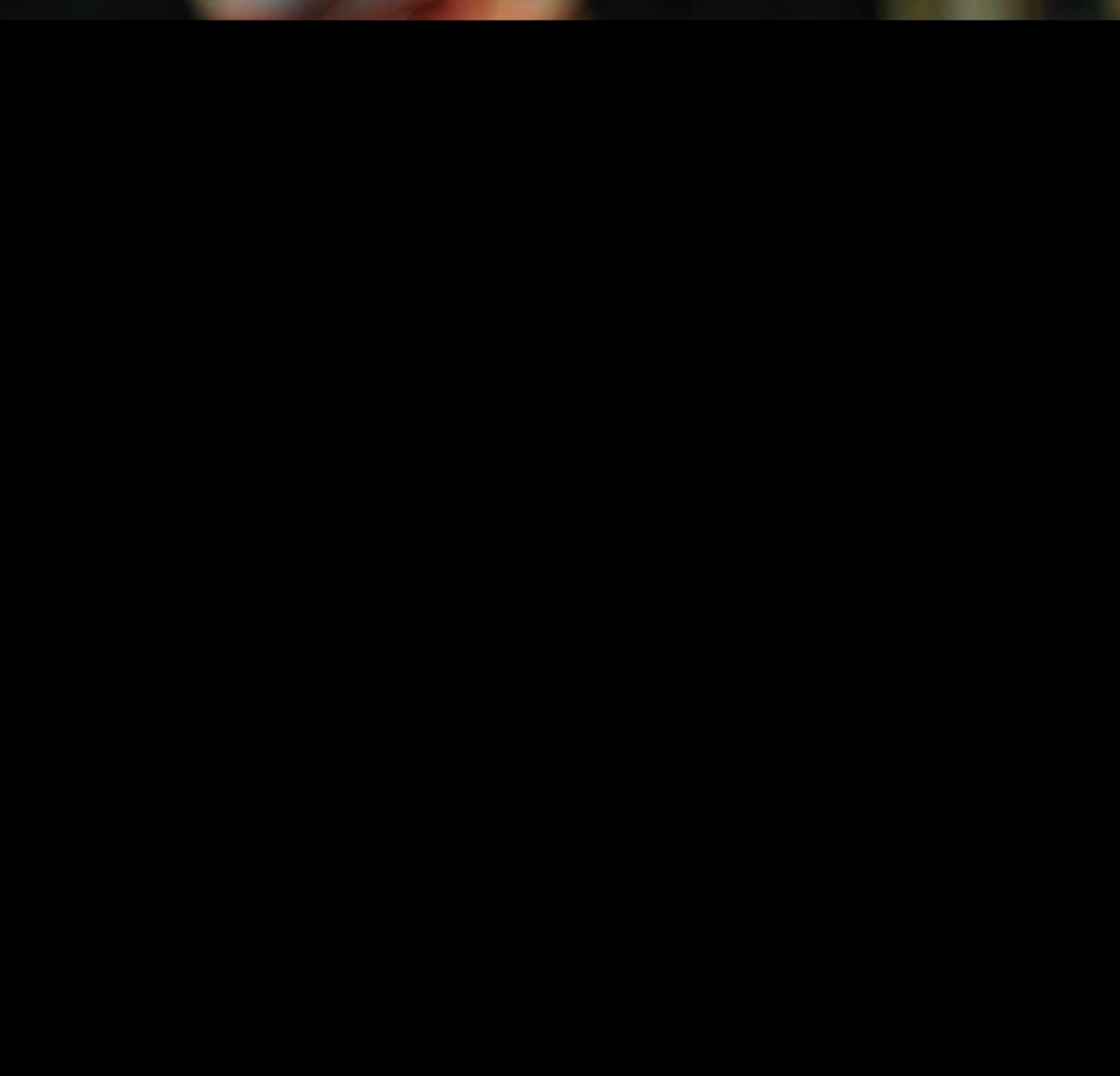

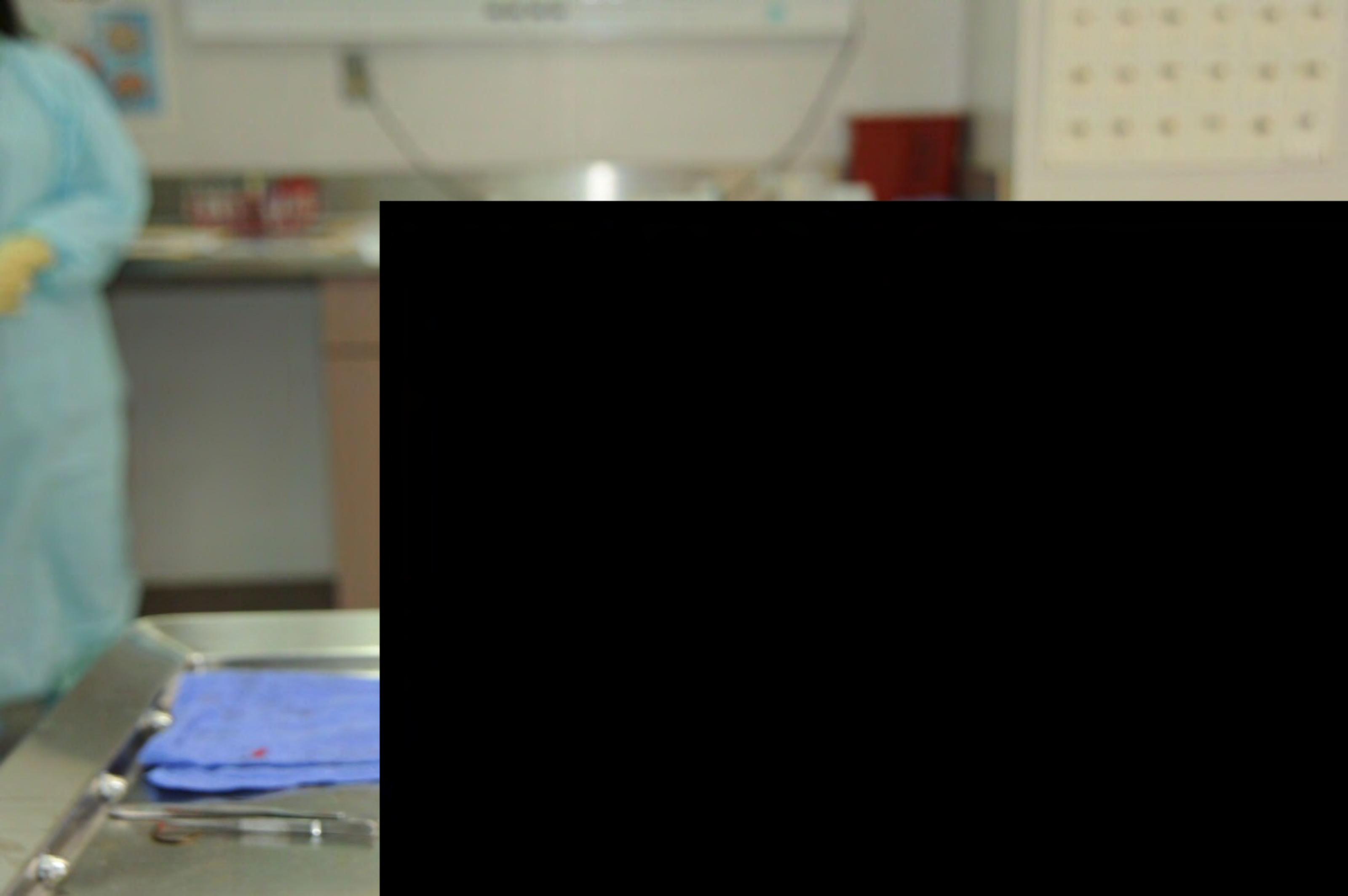

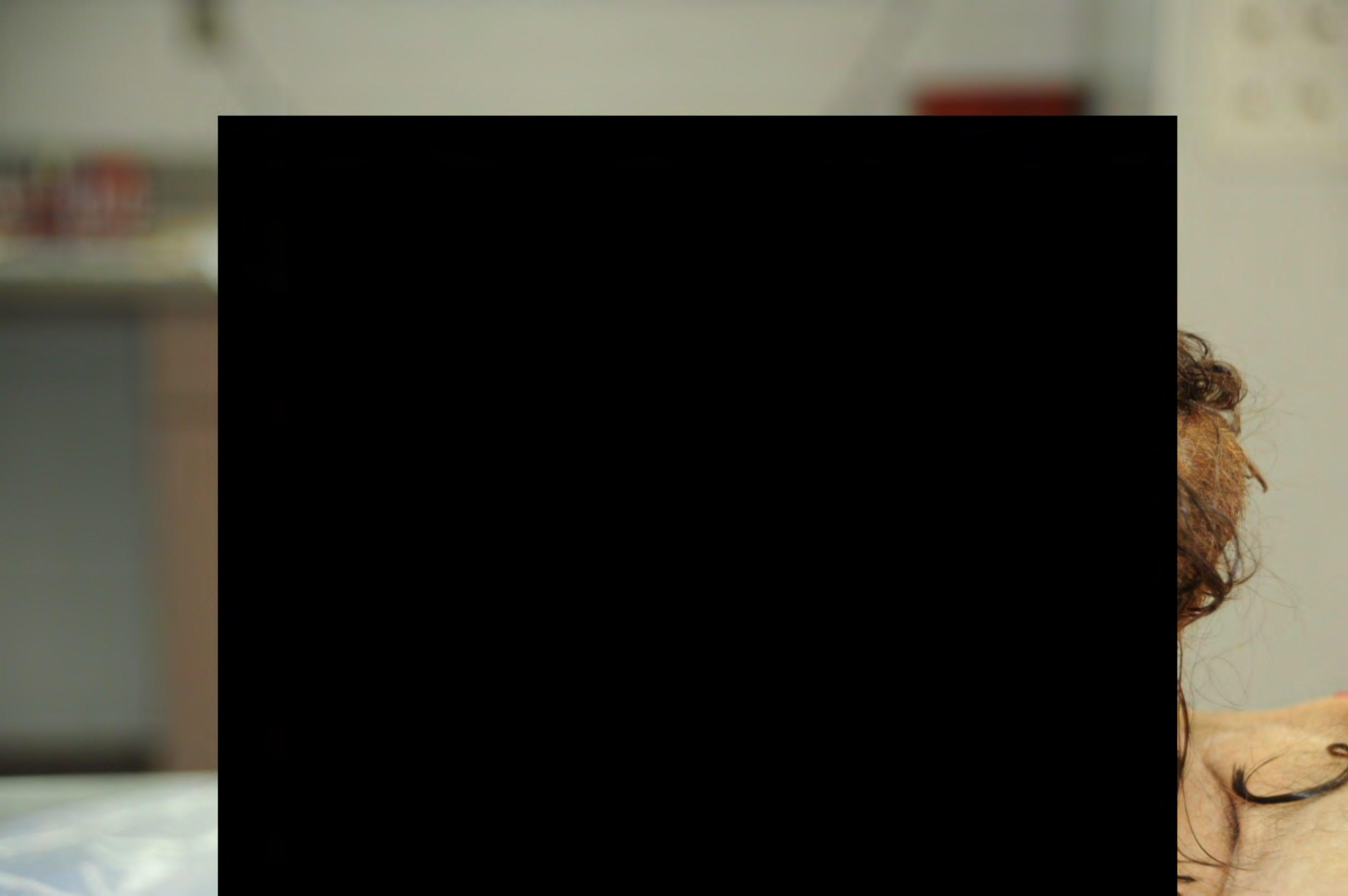

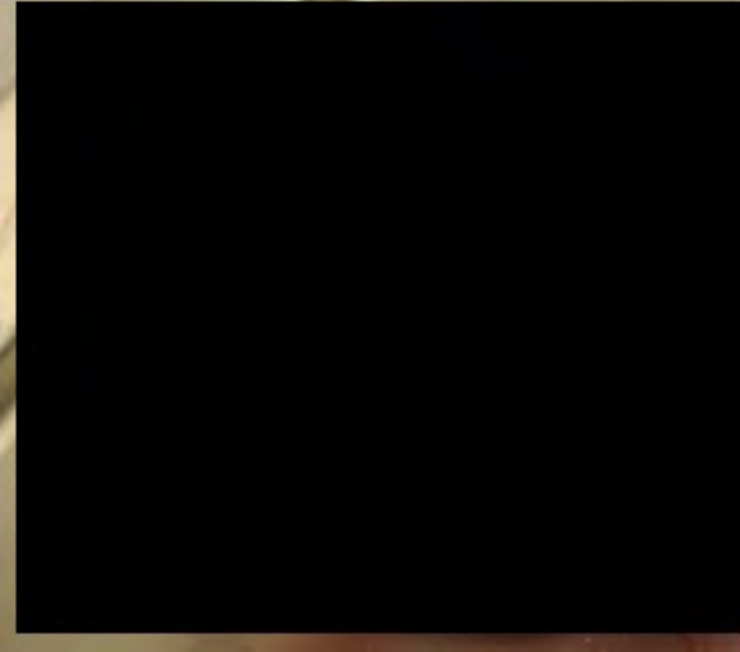
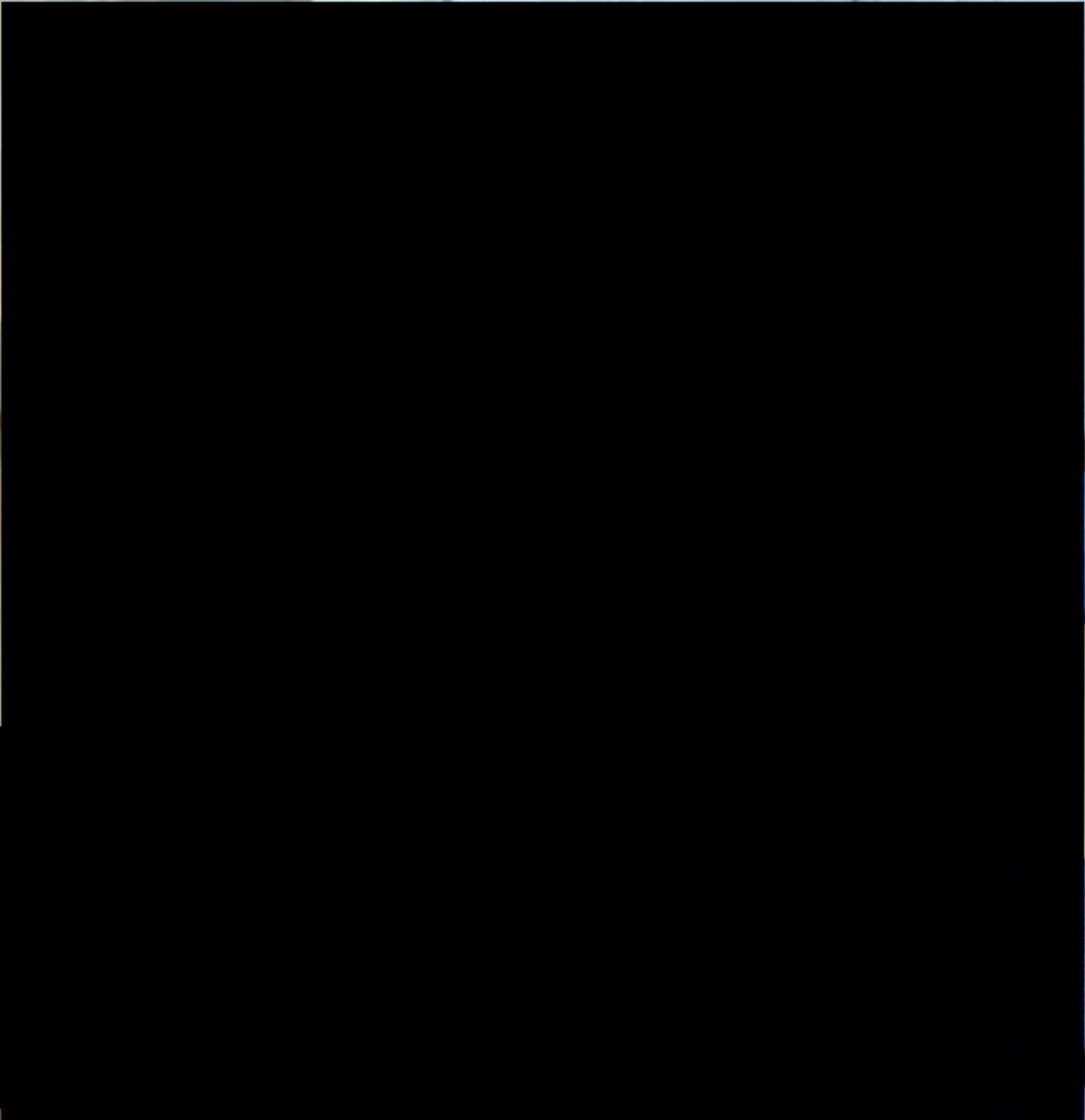

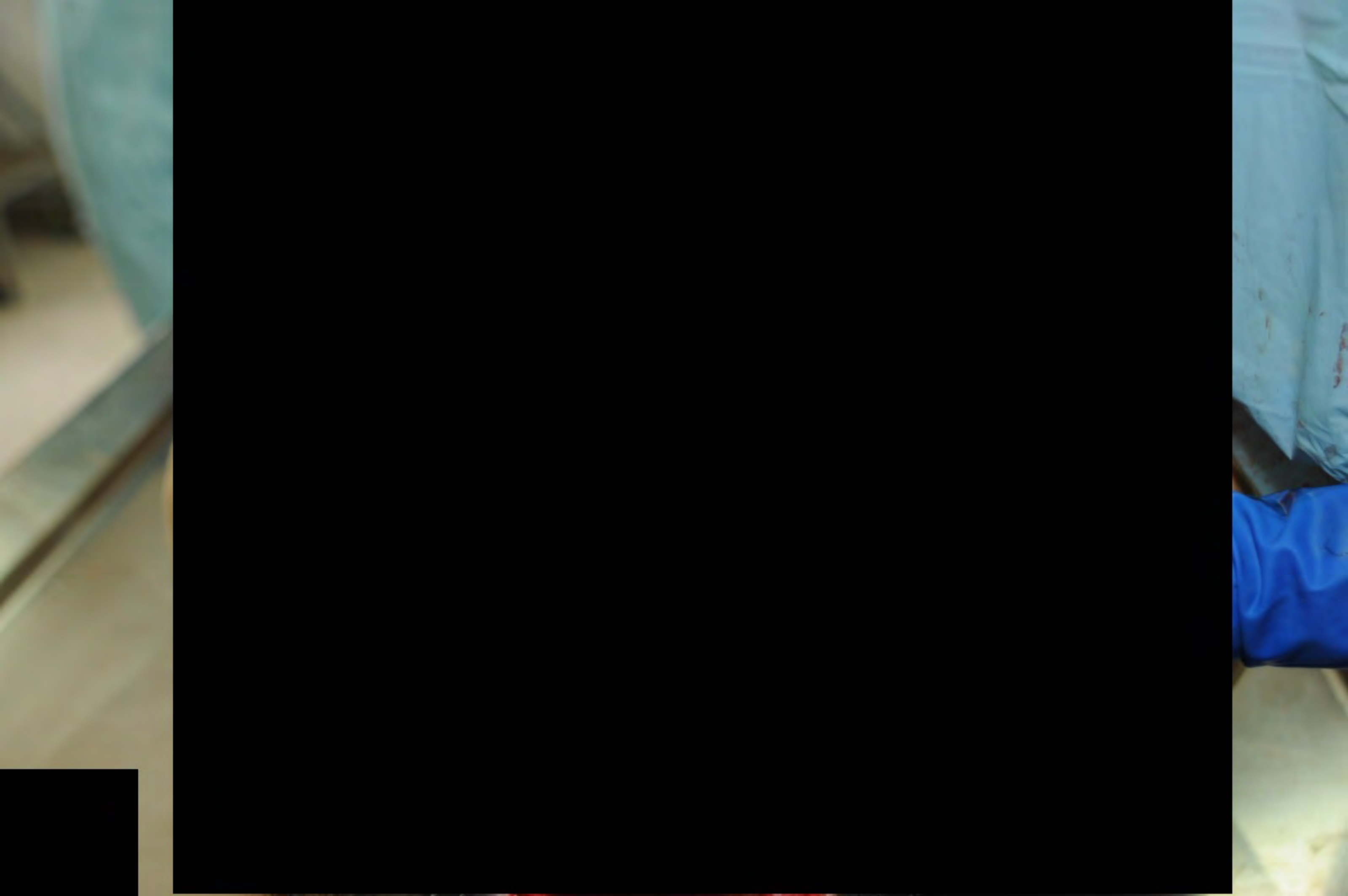



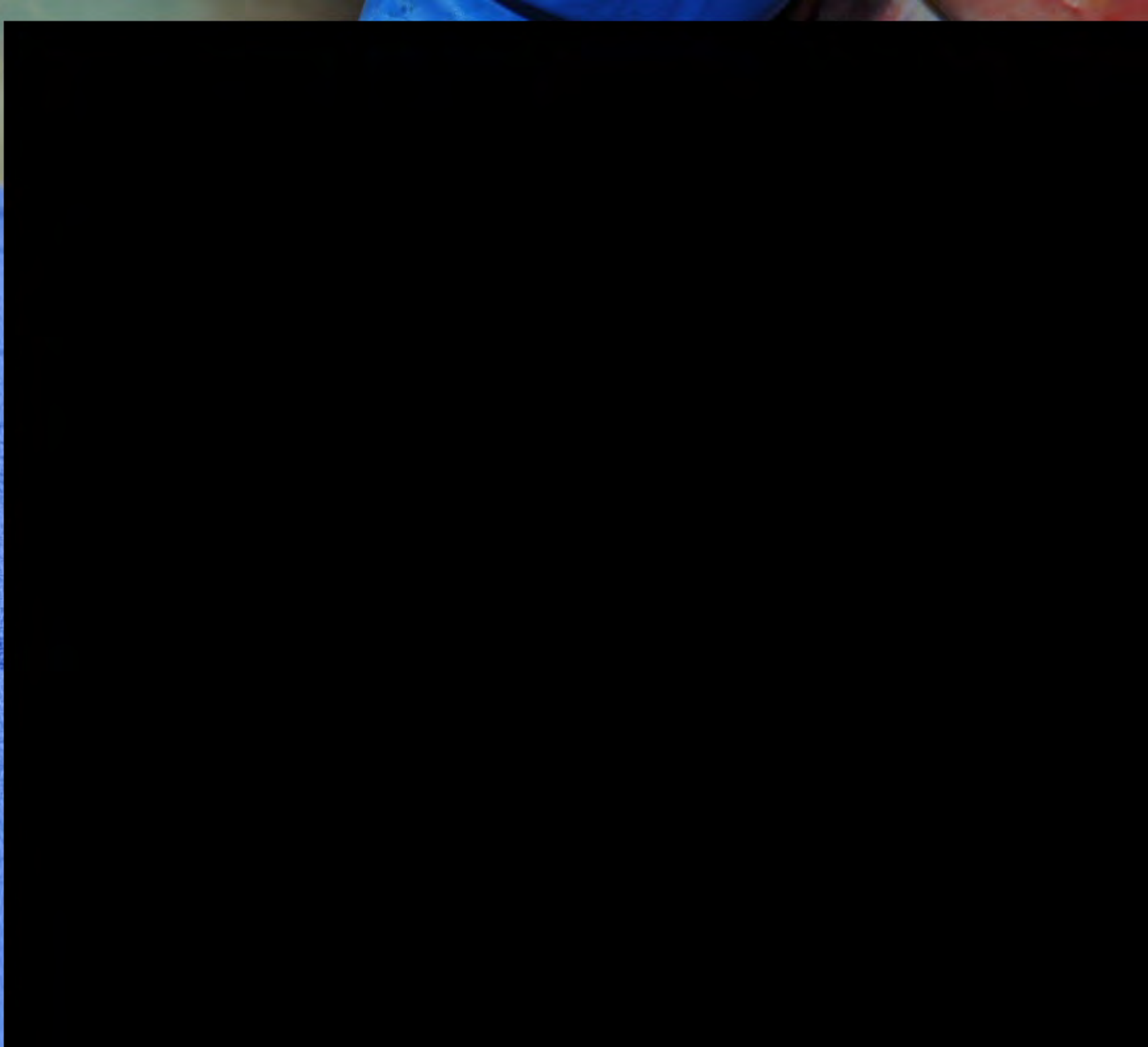





1090-13

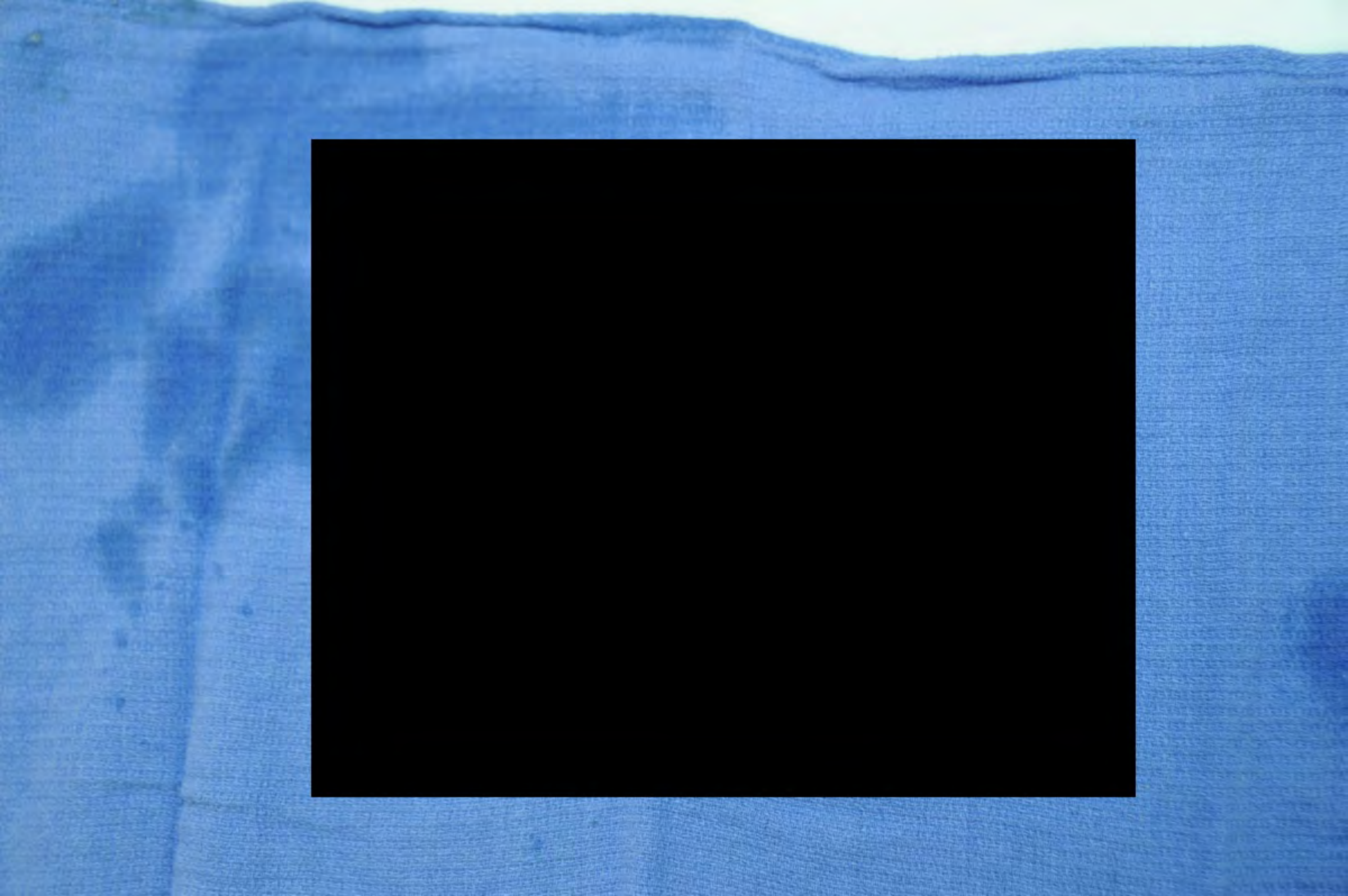

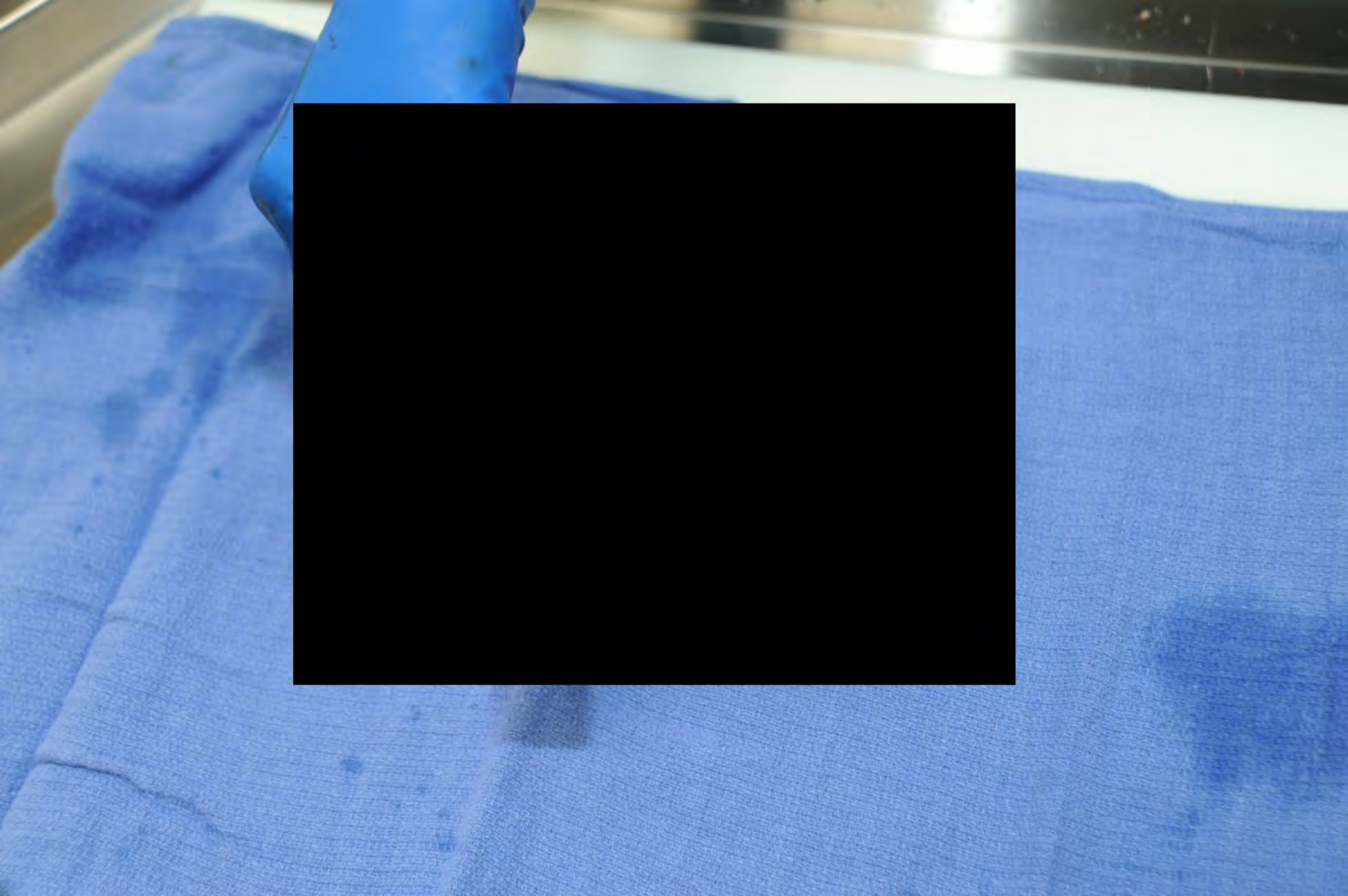





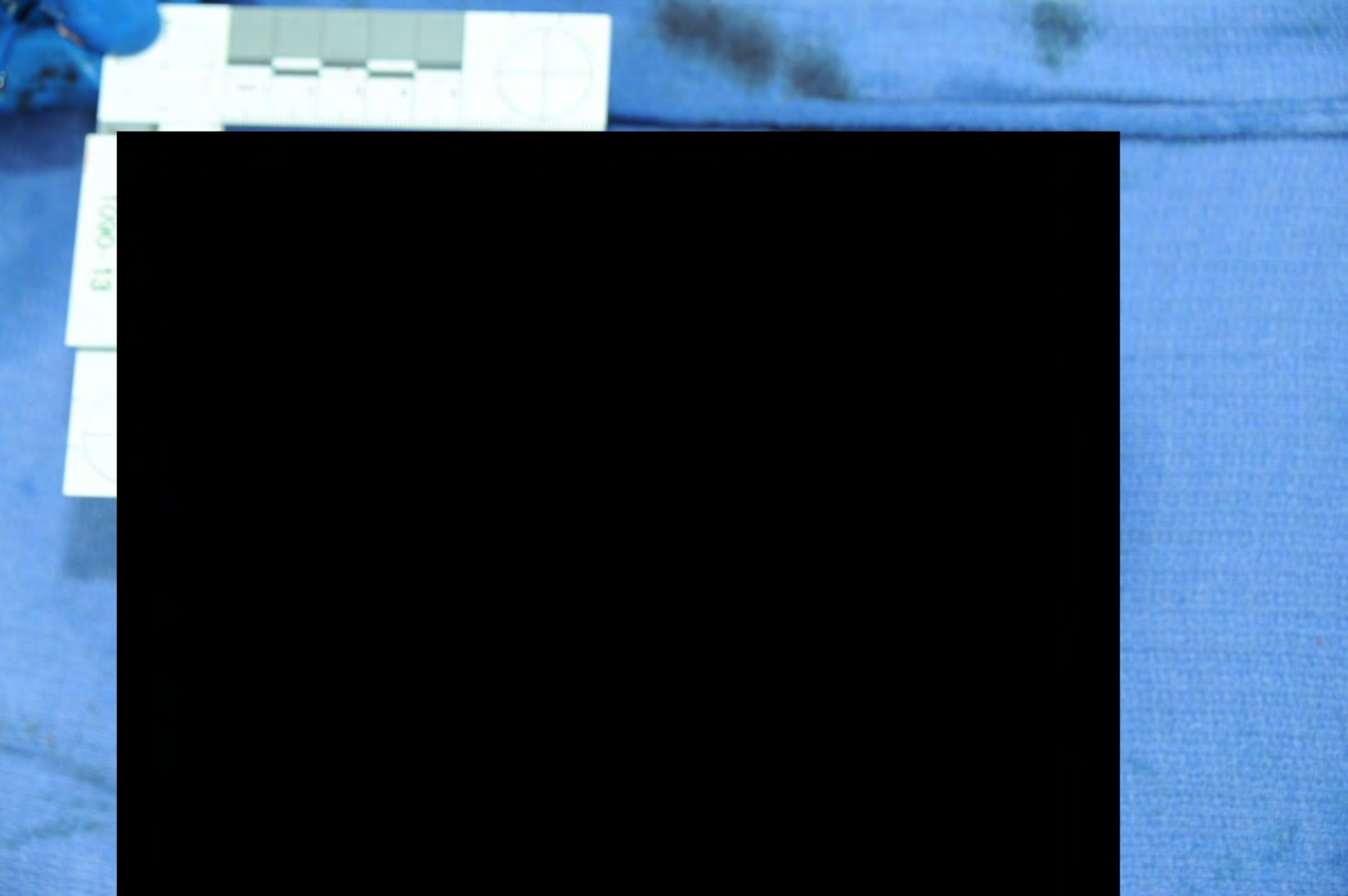

EL-0001

1090-13

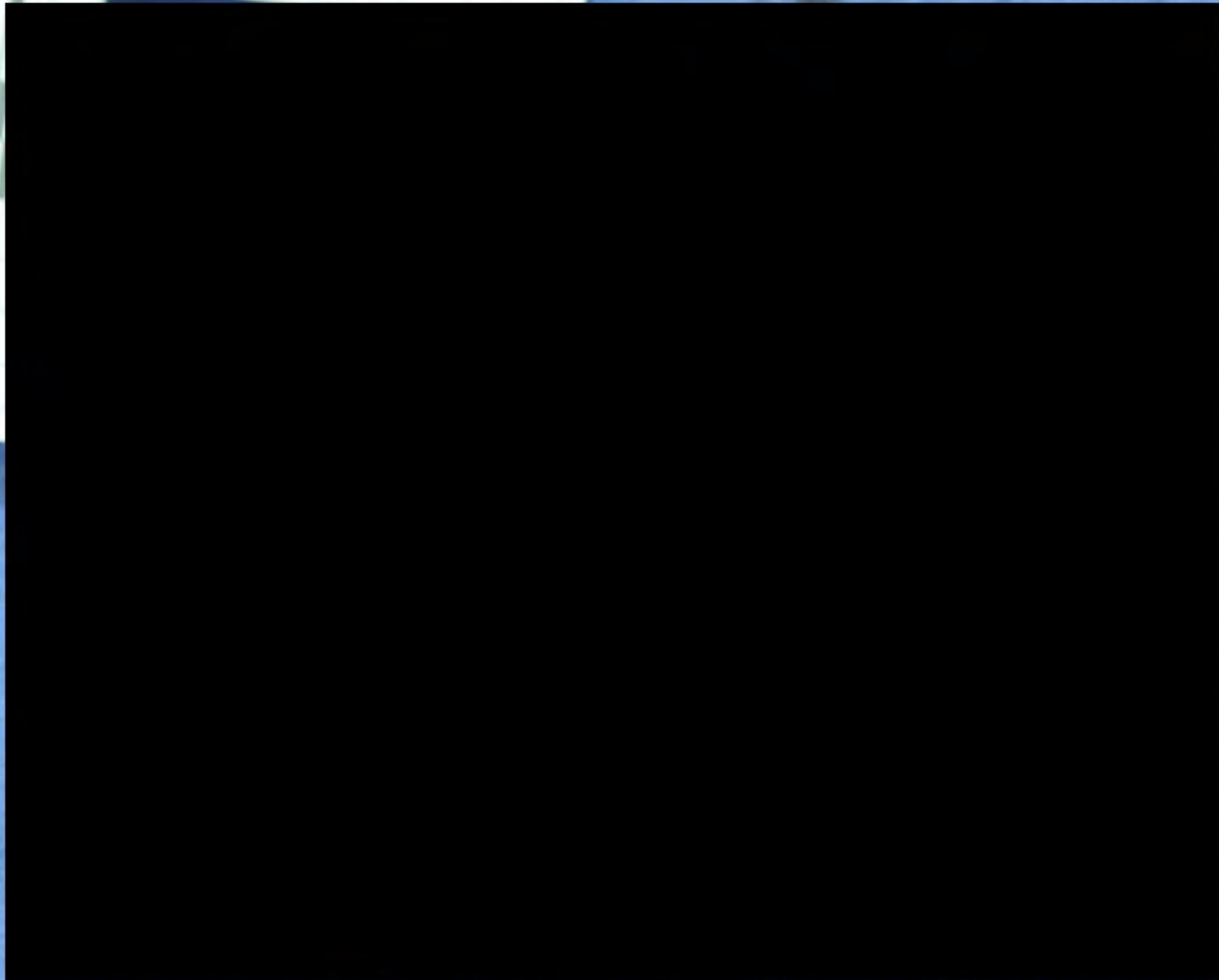

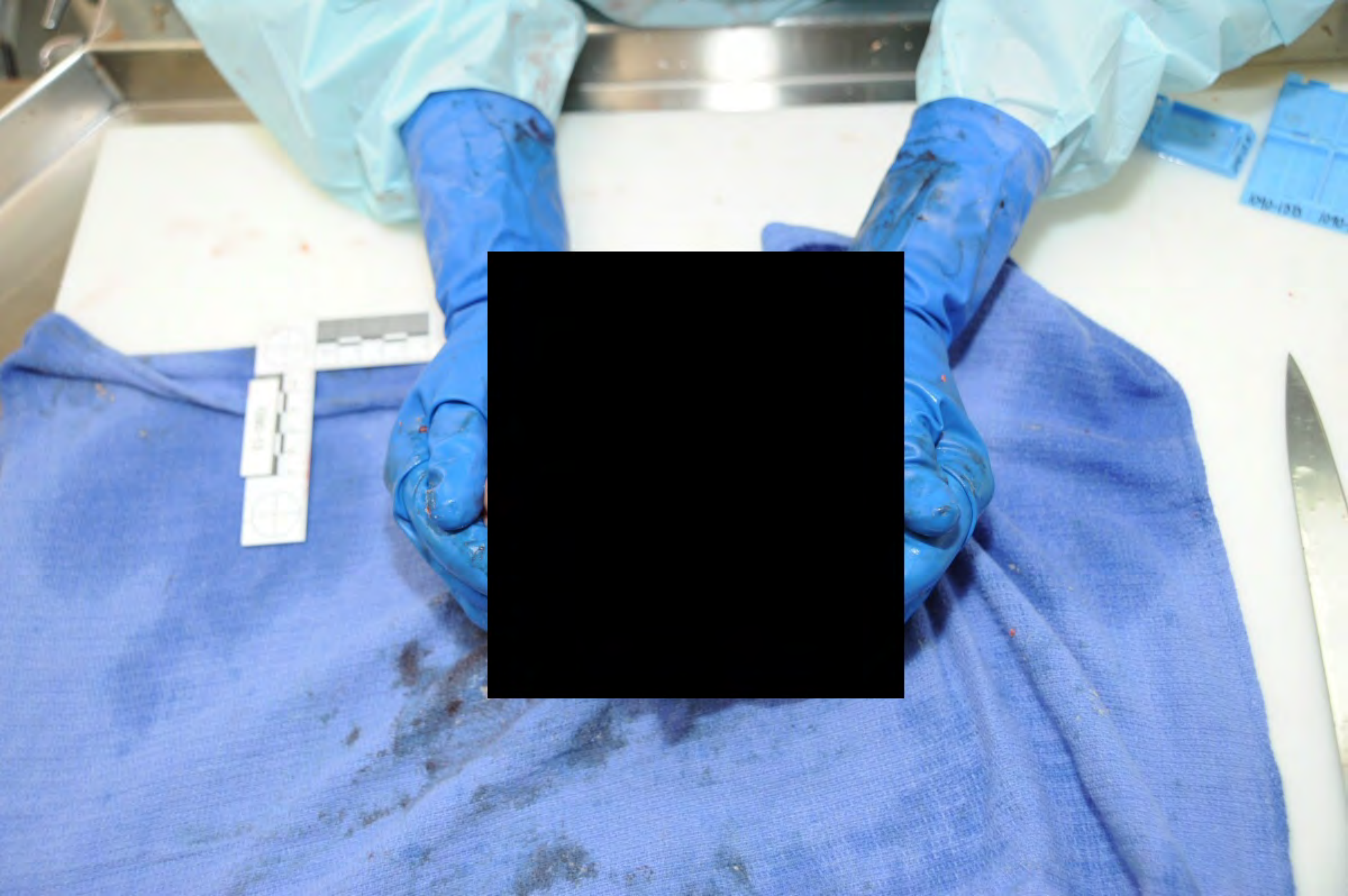



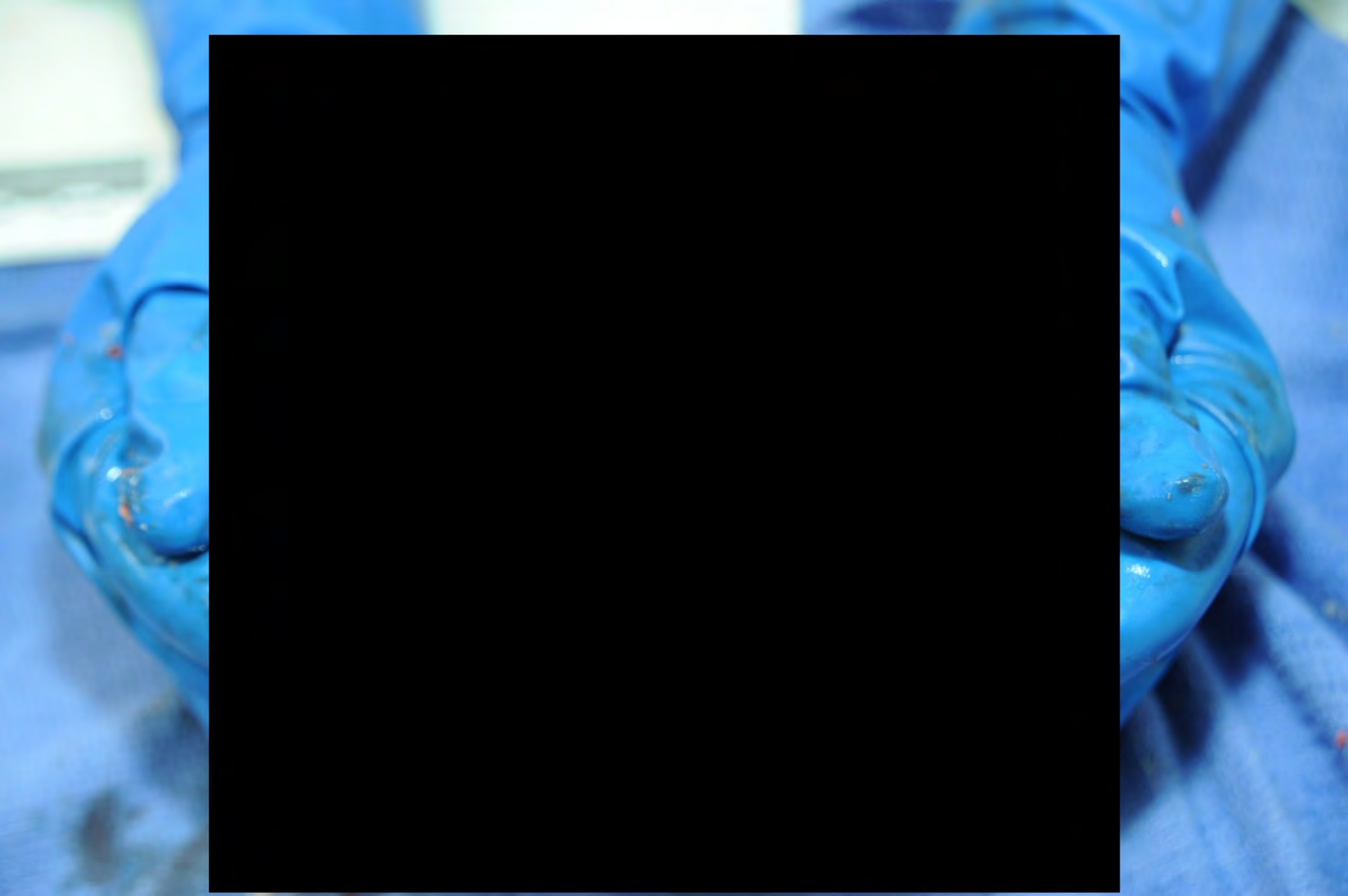

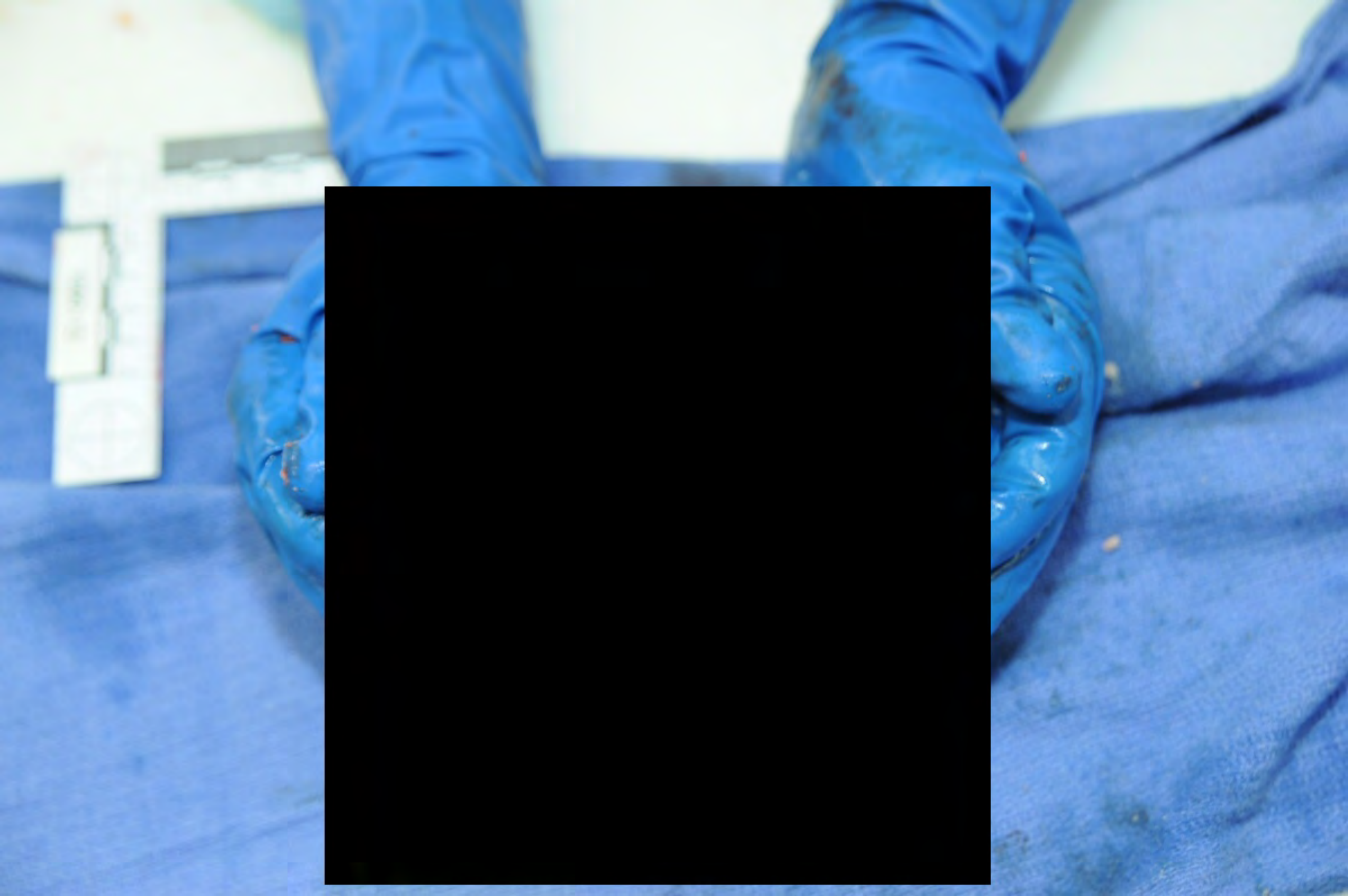

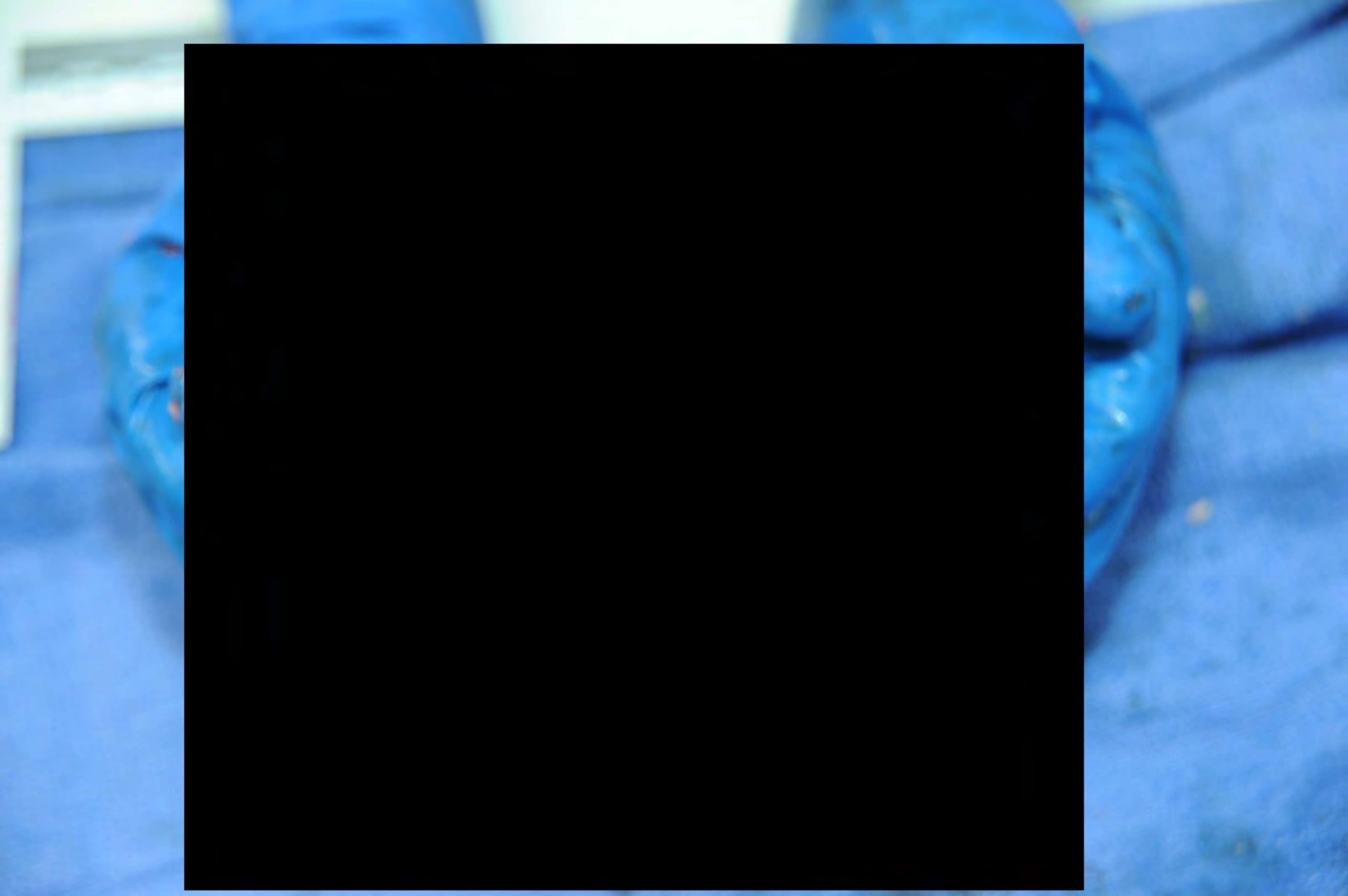













SI-0601

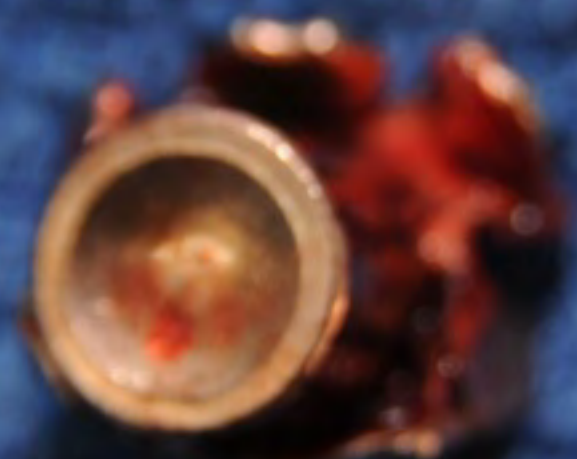

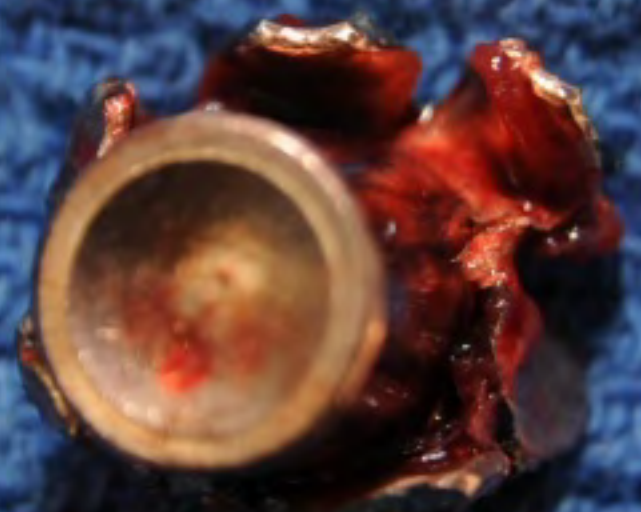
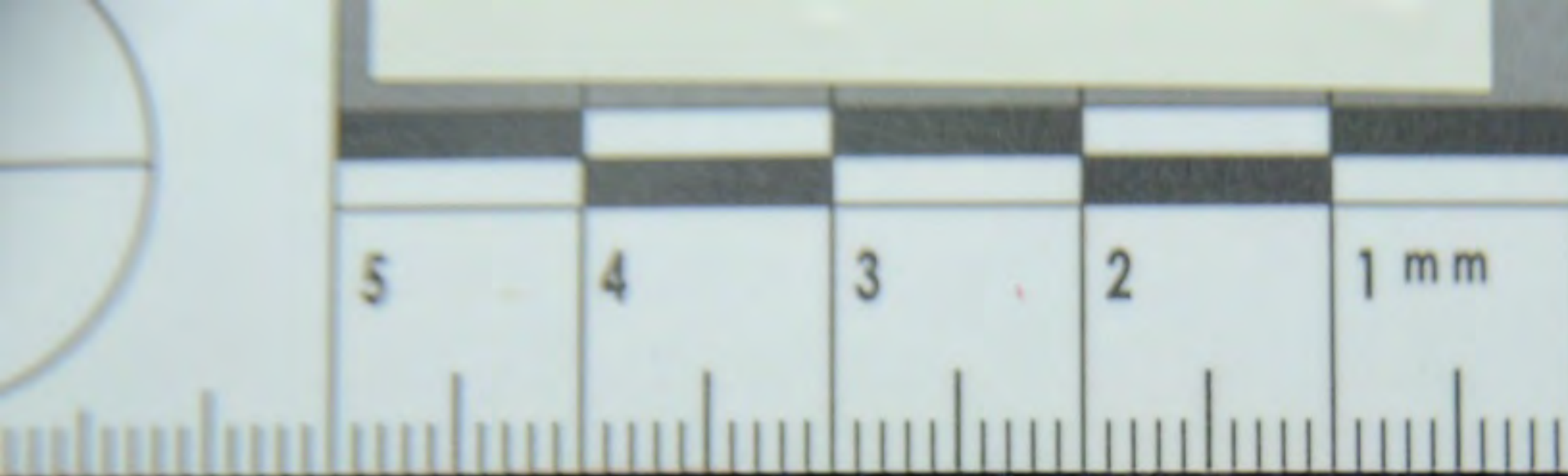

1090-13

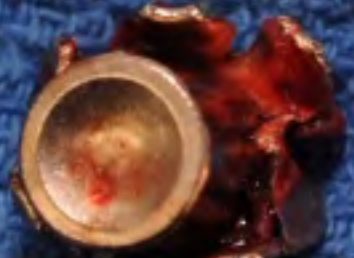
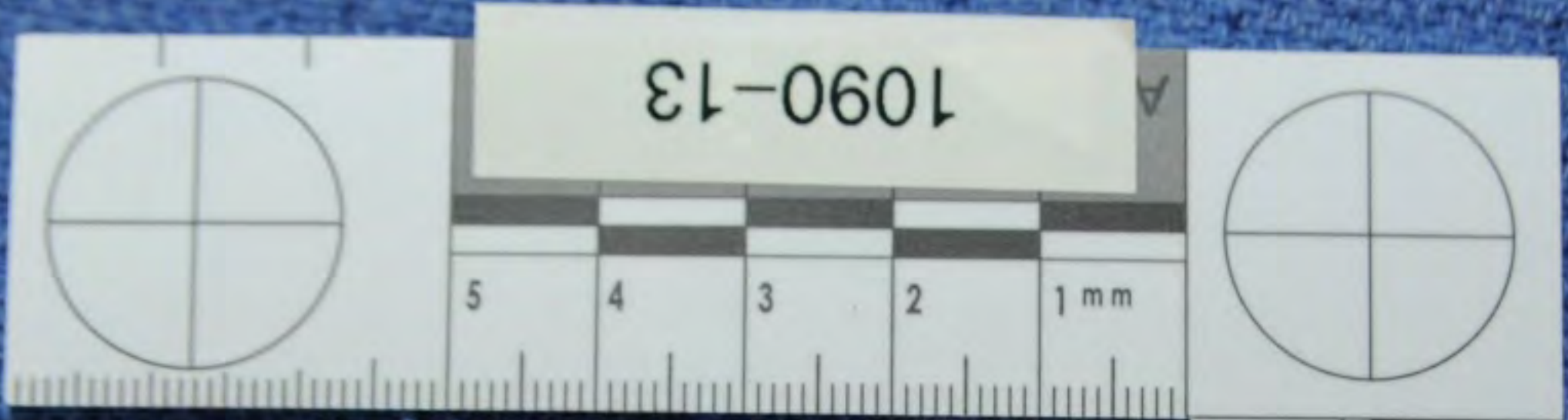

1090-13



Bullet from spine

1090-13

mm 1

2

3

4

5

1090-13

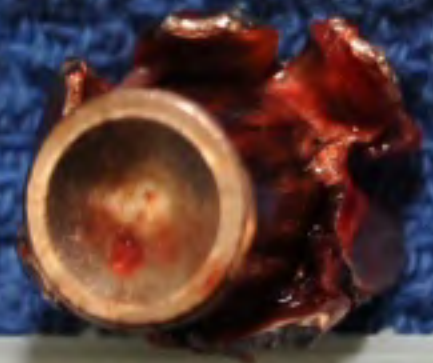

Bullet from spine  
1090-13

mm 1

2

3

4

5

1 mm

5

4

3

2

1090-13



5 4 3 2 1 mm



mm 1

2

3

4

5

Bullet from Spine

1090-13

1090-13

5 4 3 2 1 mm



Bullet from spine  
1090-13

mm 1  
2  
3  
4  
5

1090-13

5

4

3

2

1 mm



Bullet from spine  
1090-13

mm  
1

2

3

4

5



Bullet from spine

1090-13



1090-13

104D-13

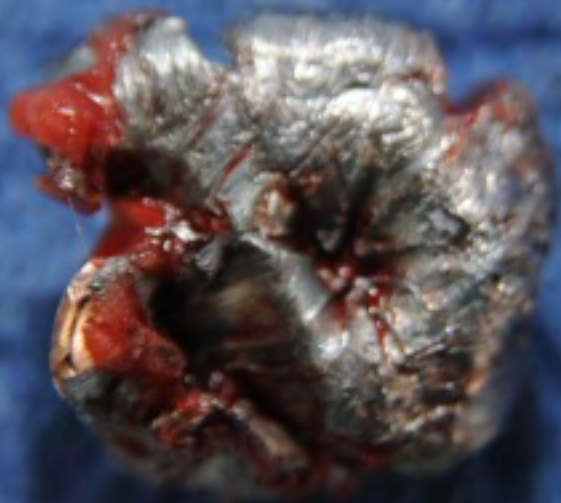

1 mm

2

3

4

5

1000 10



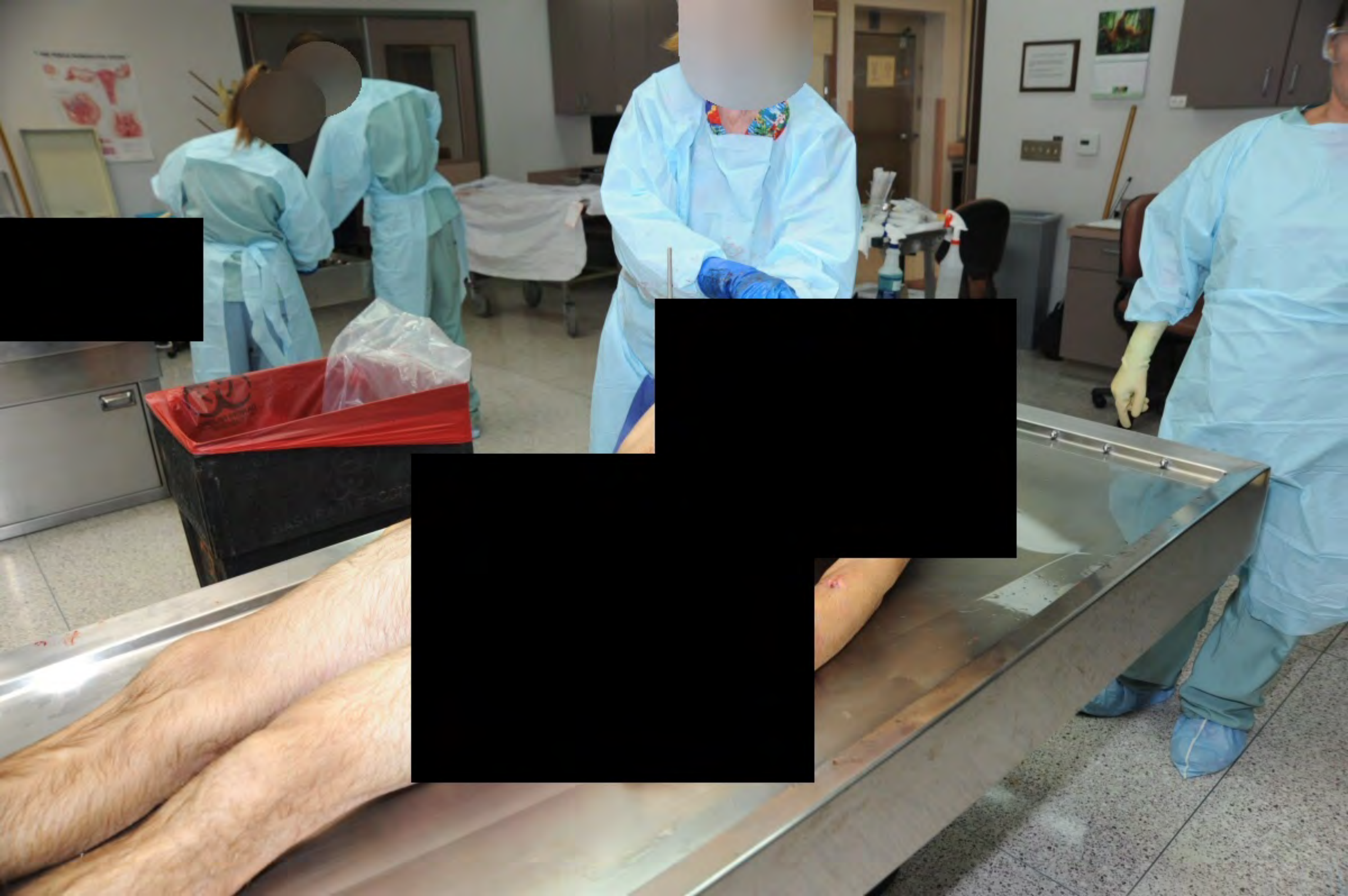



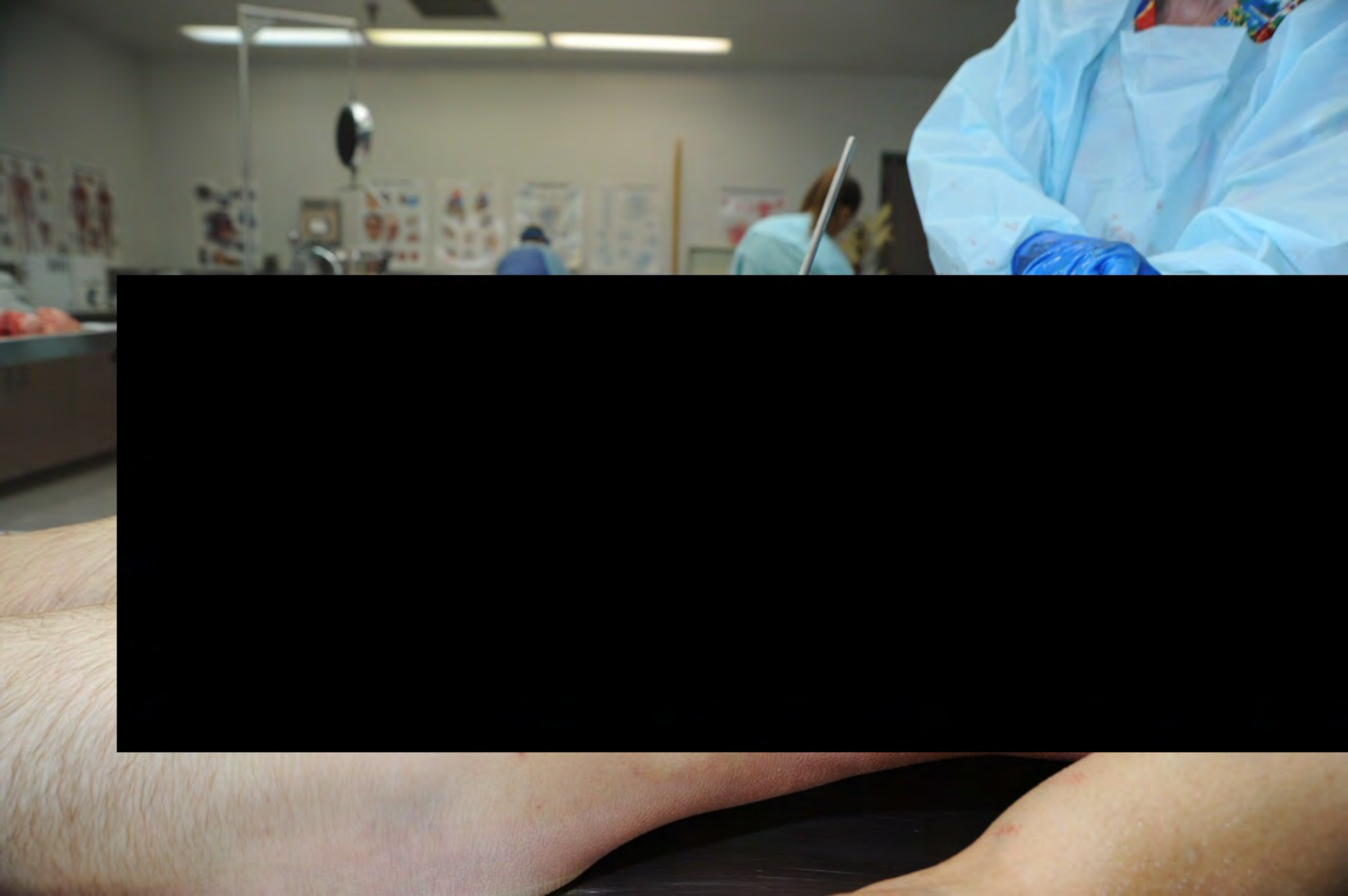



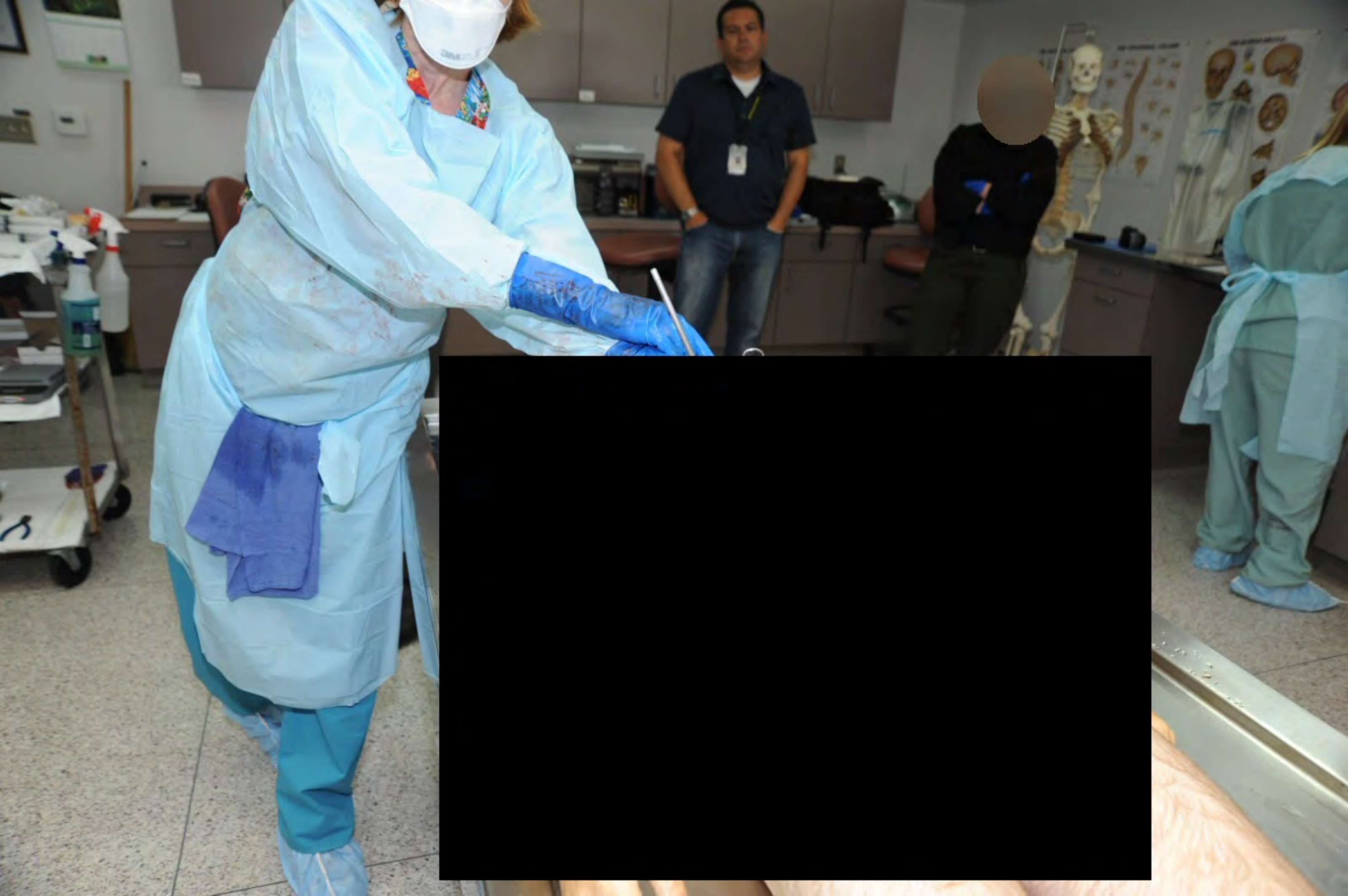





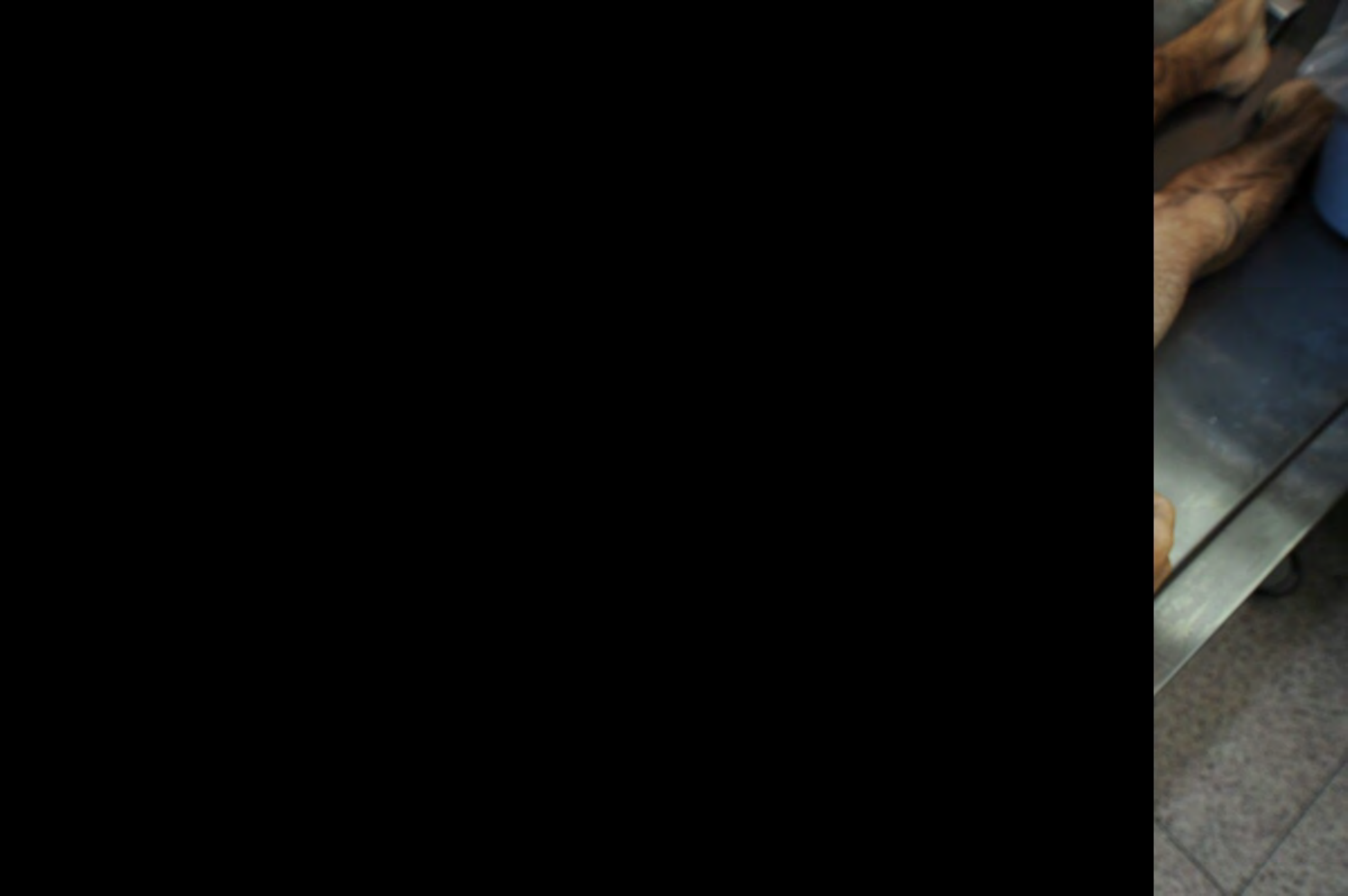



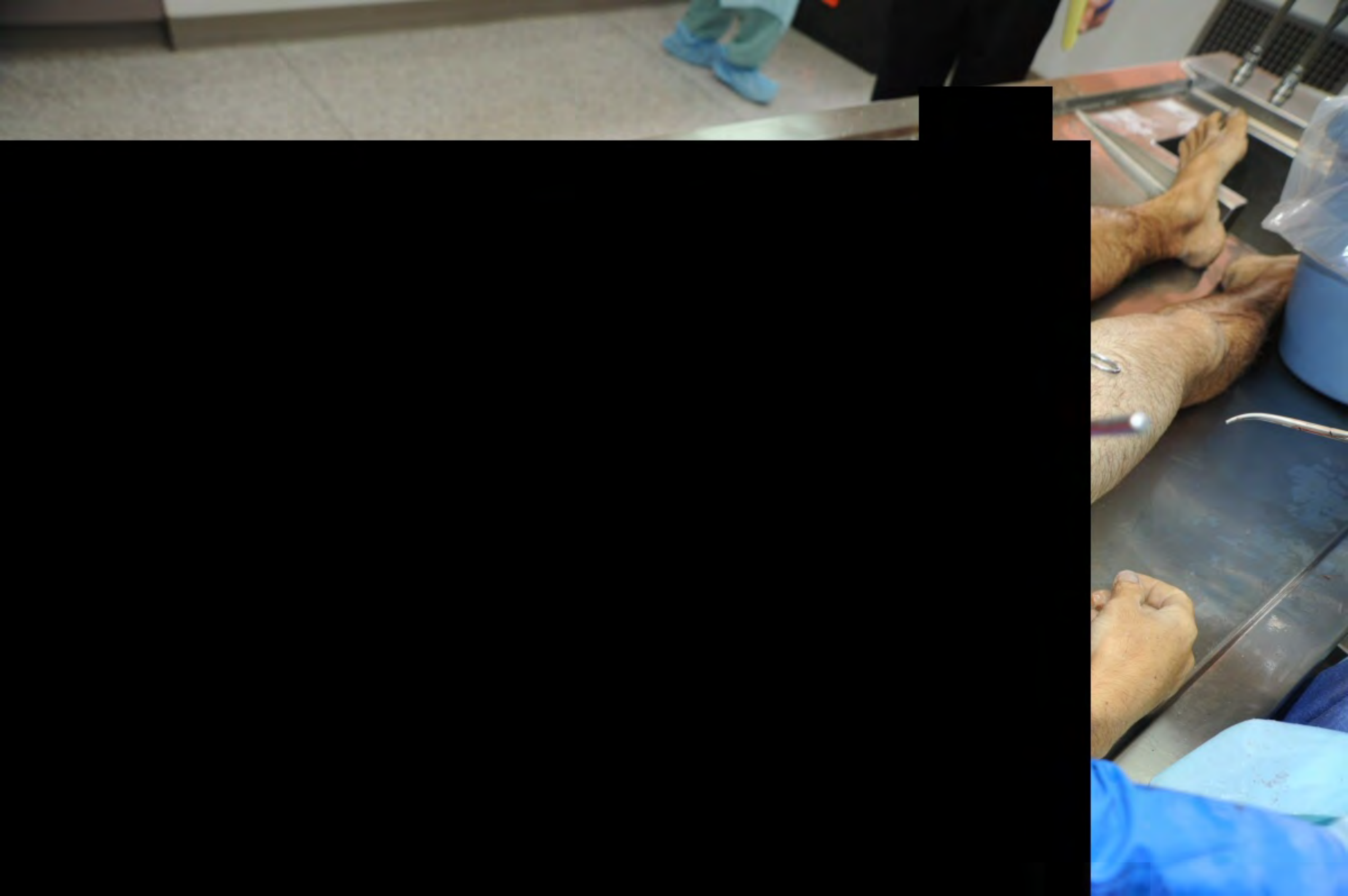





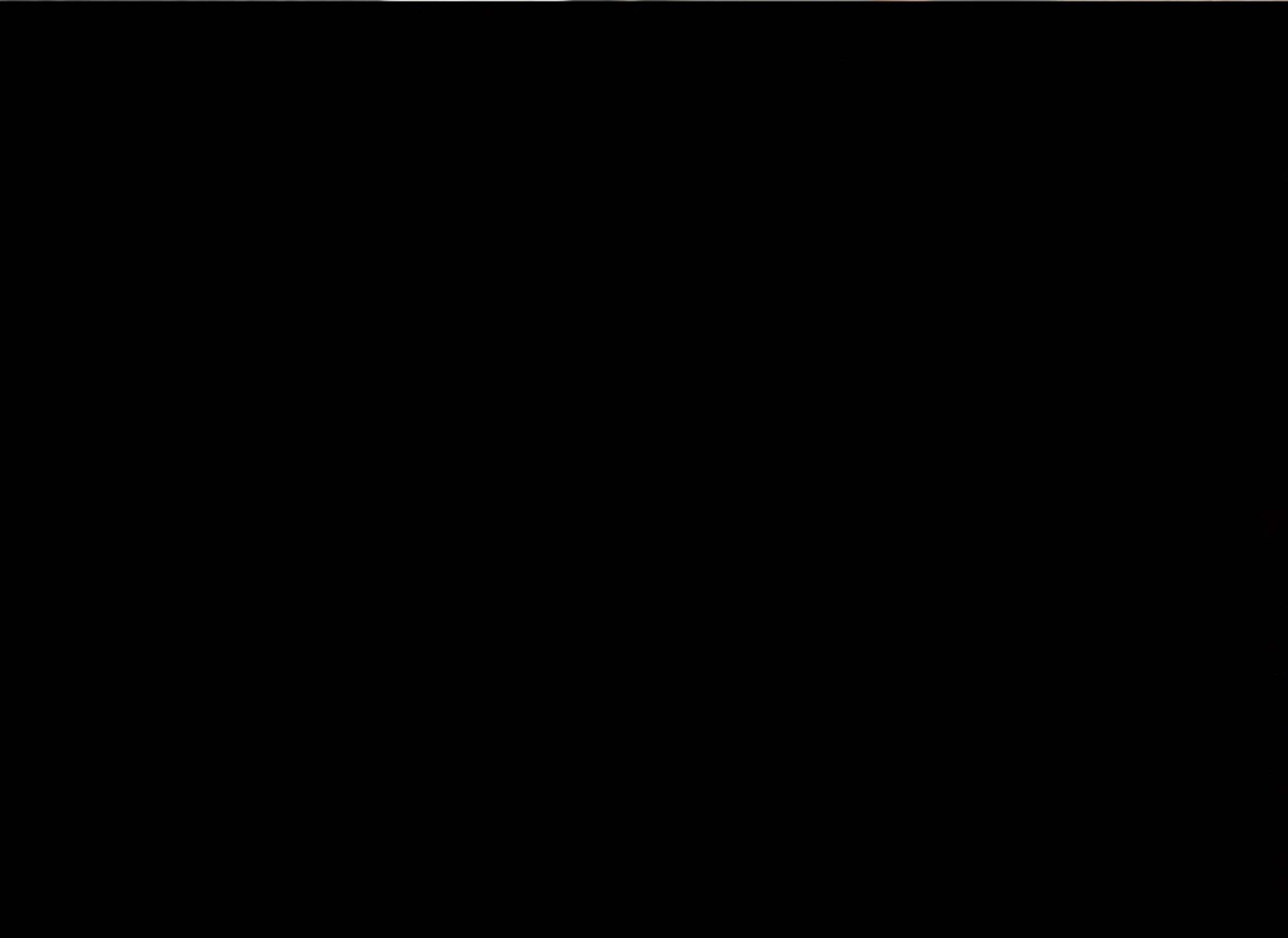
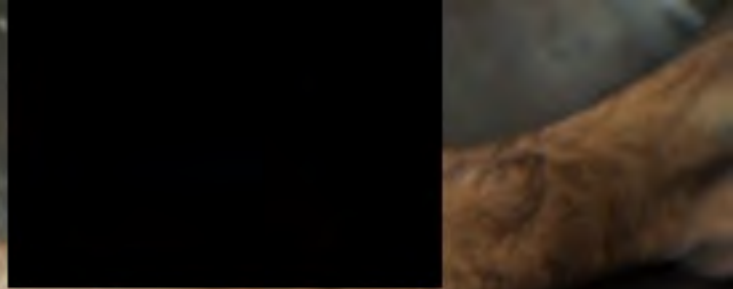







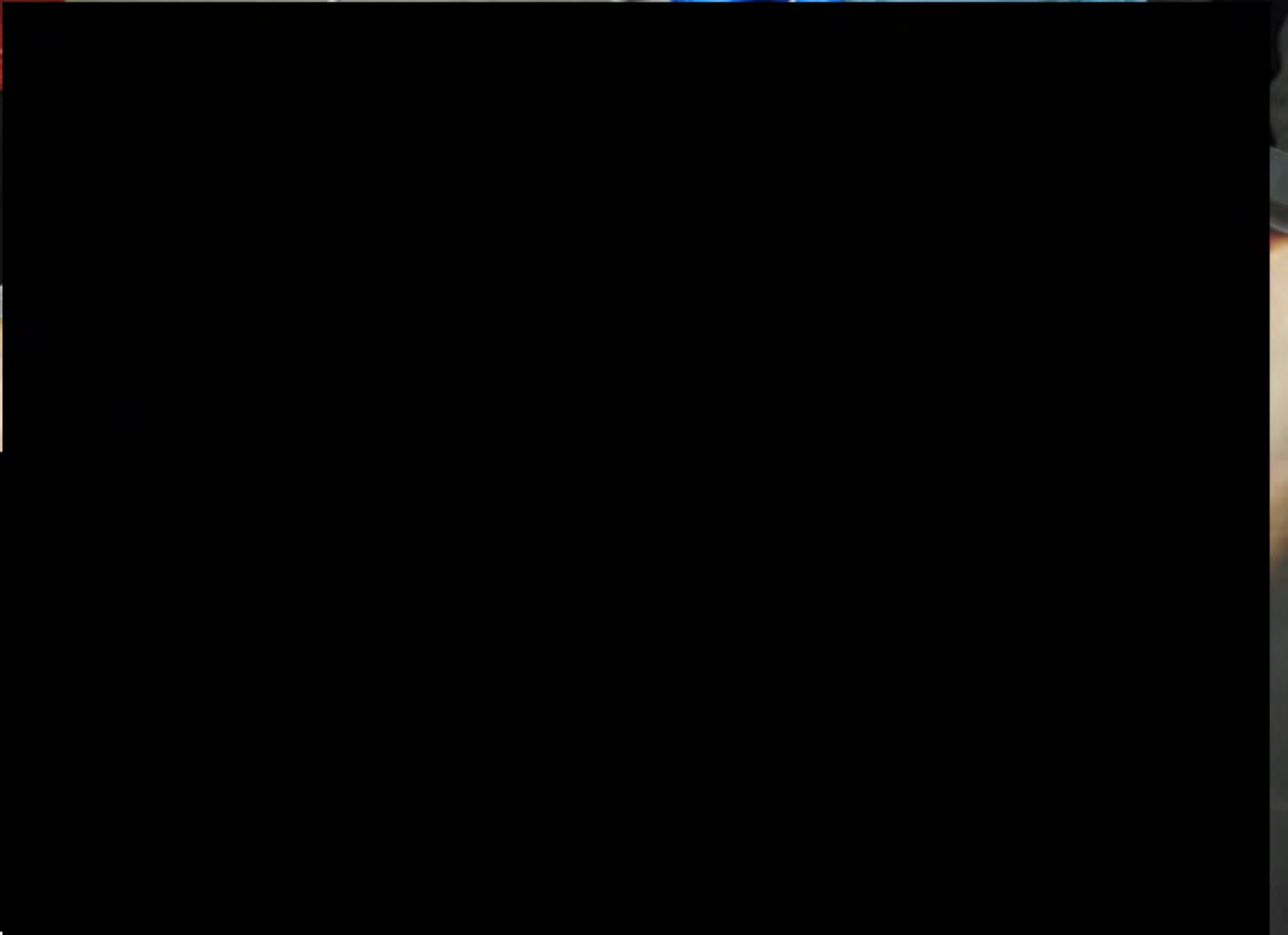







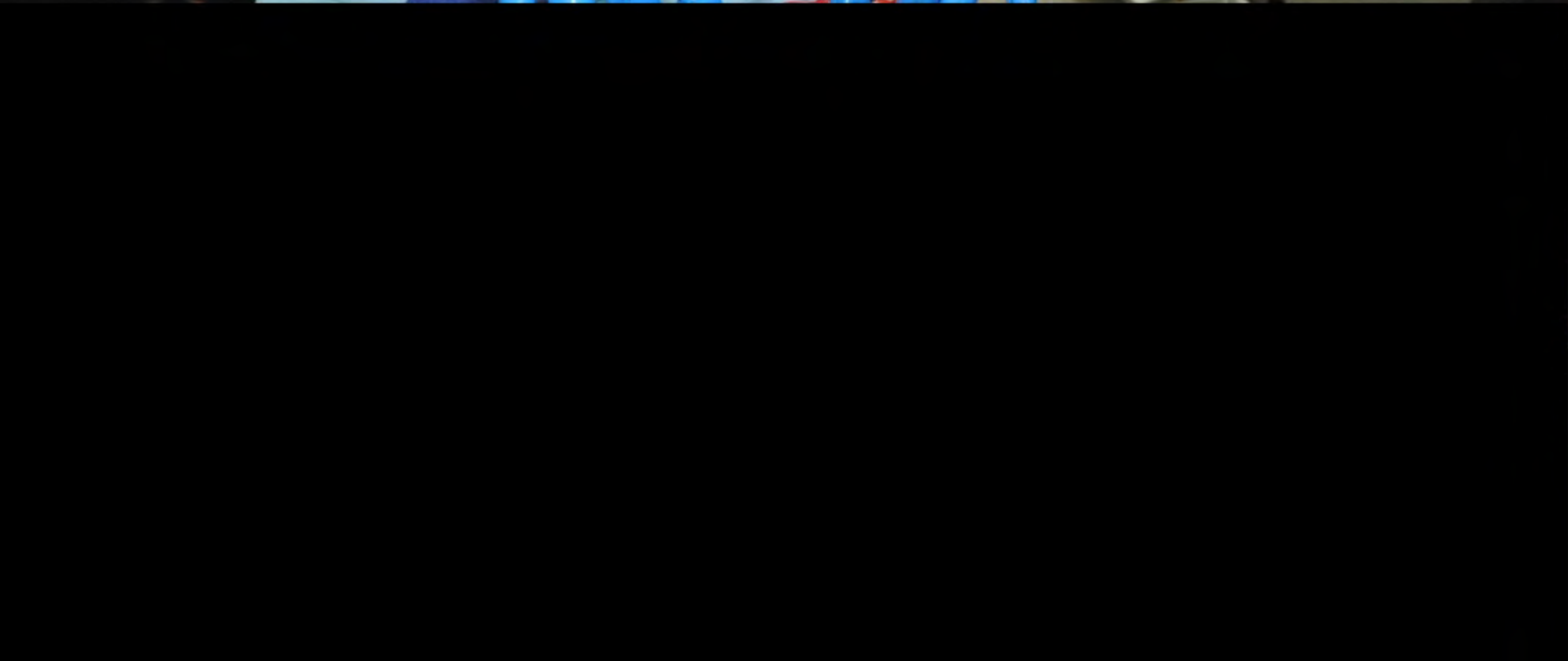

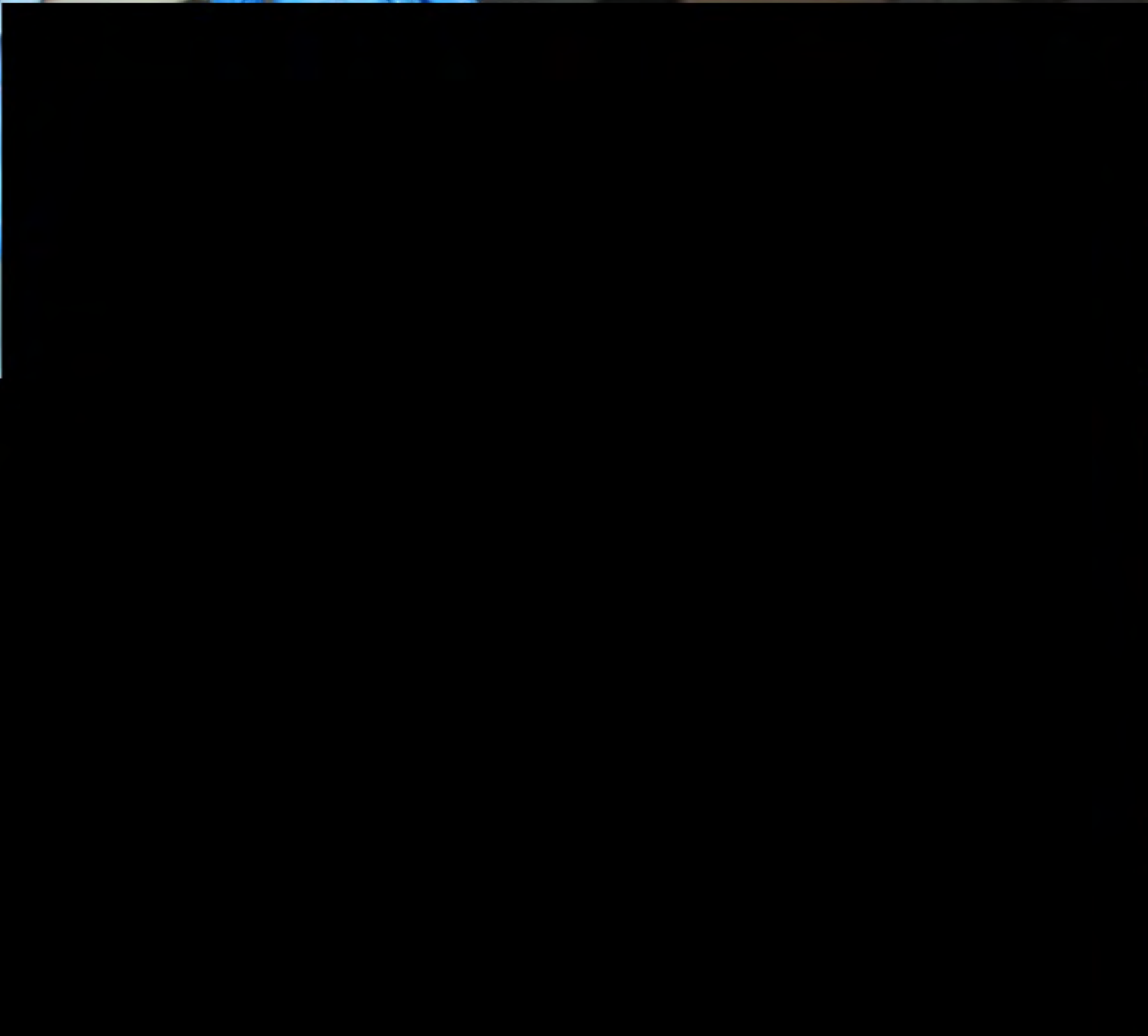

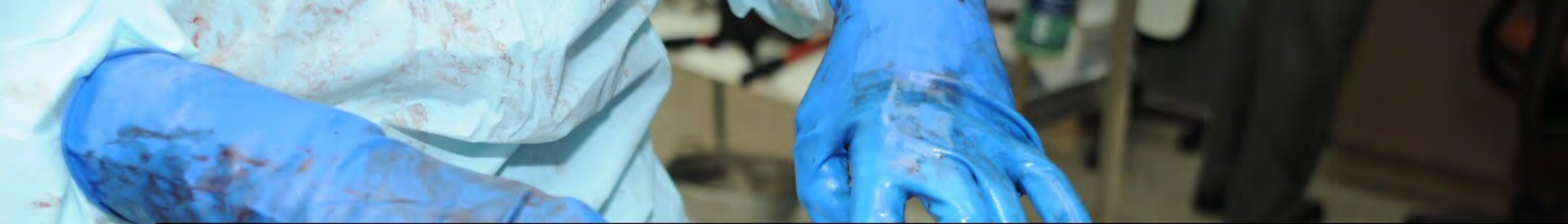



■

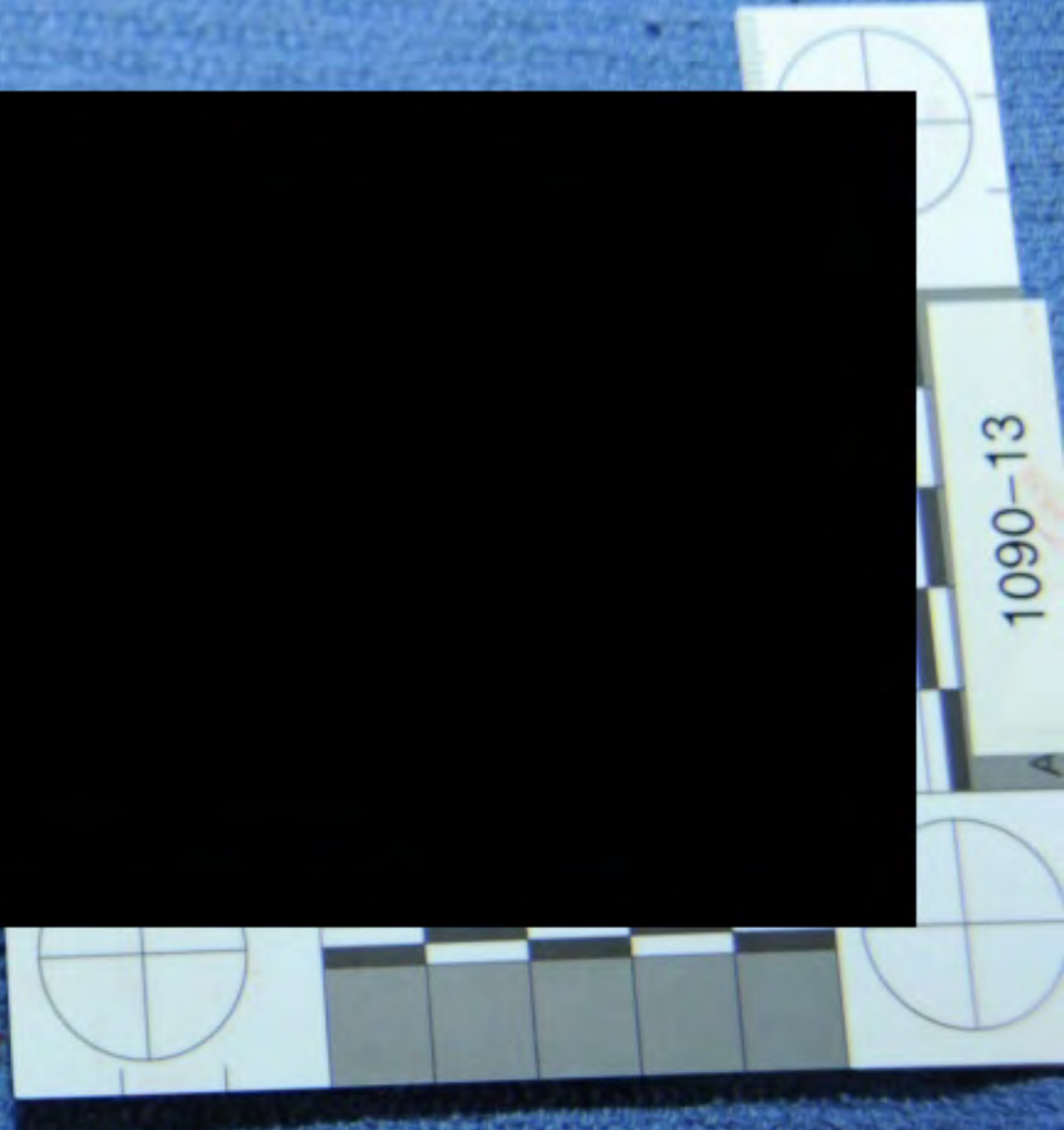
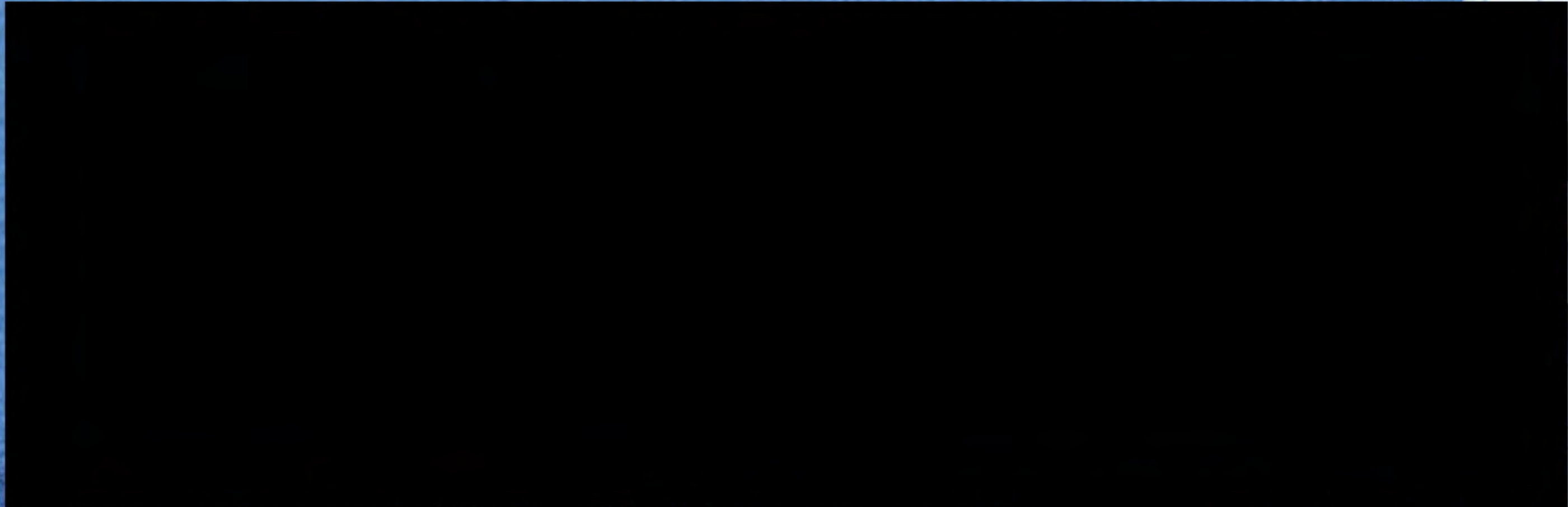

1090-13

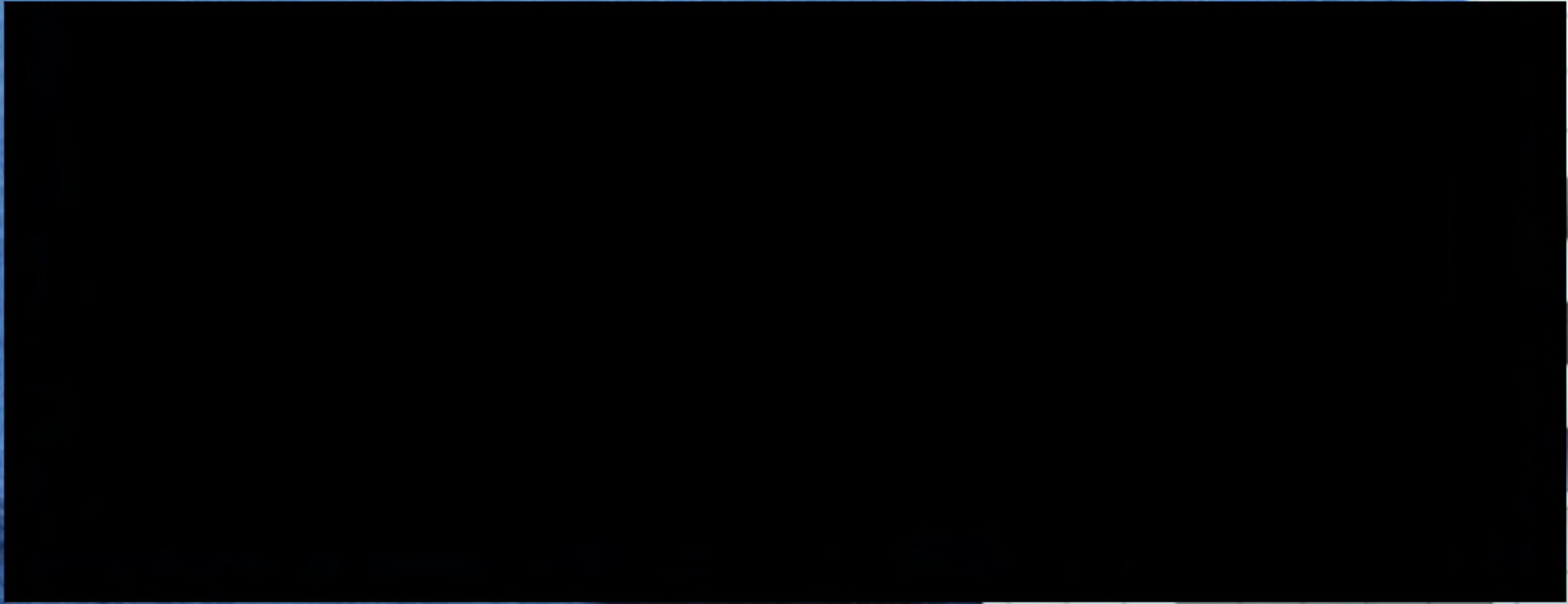

1090-13

A



1090-13

A



1030

A

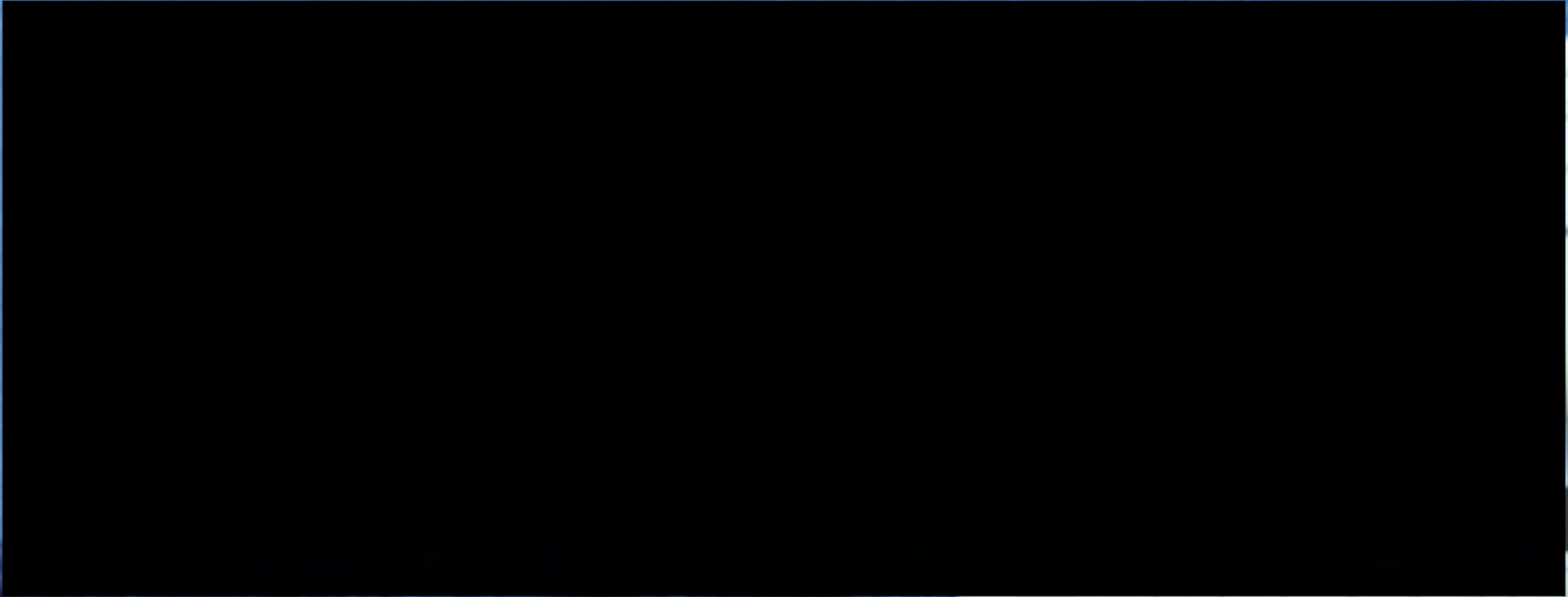

1090-13





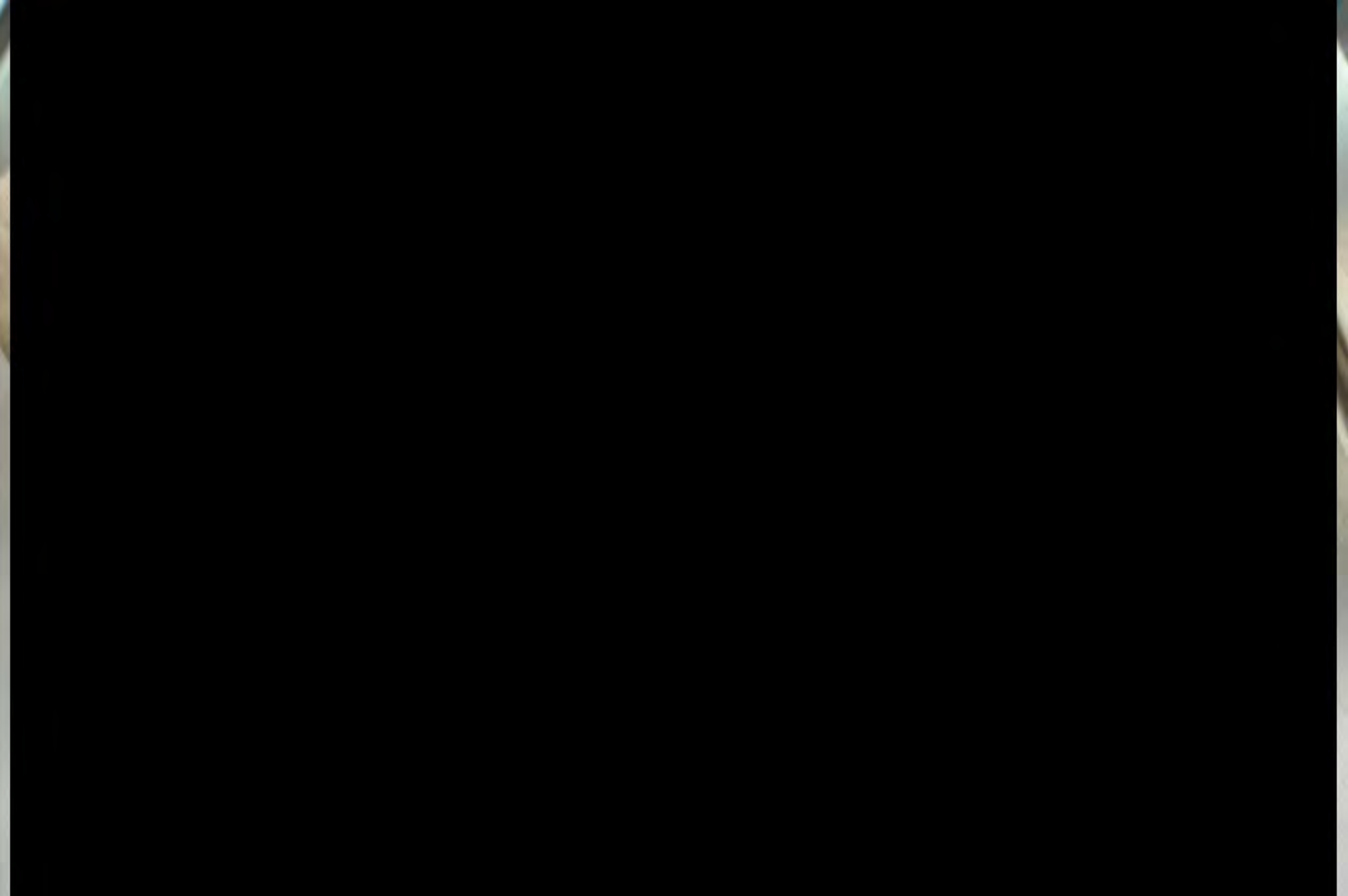









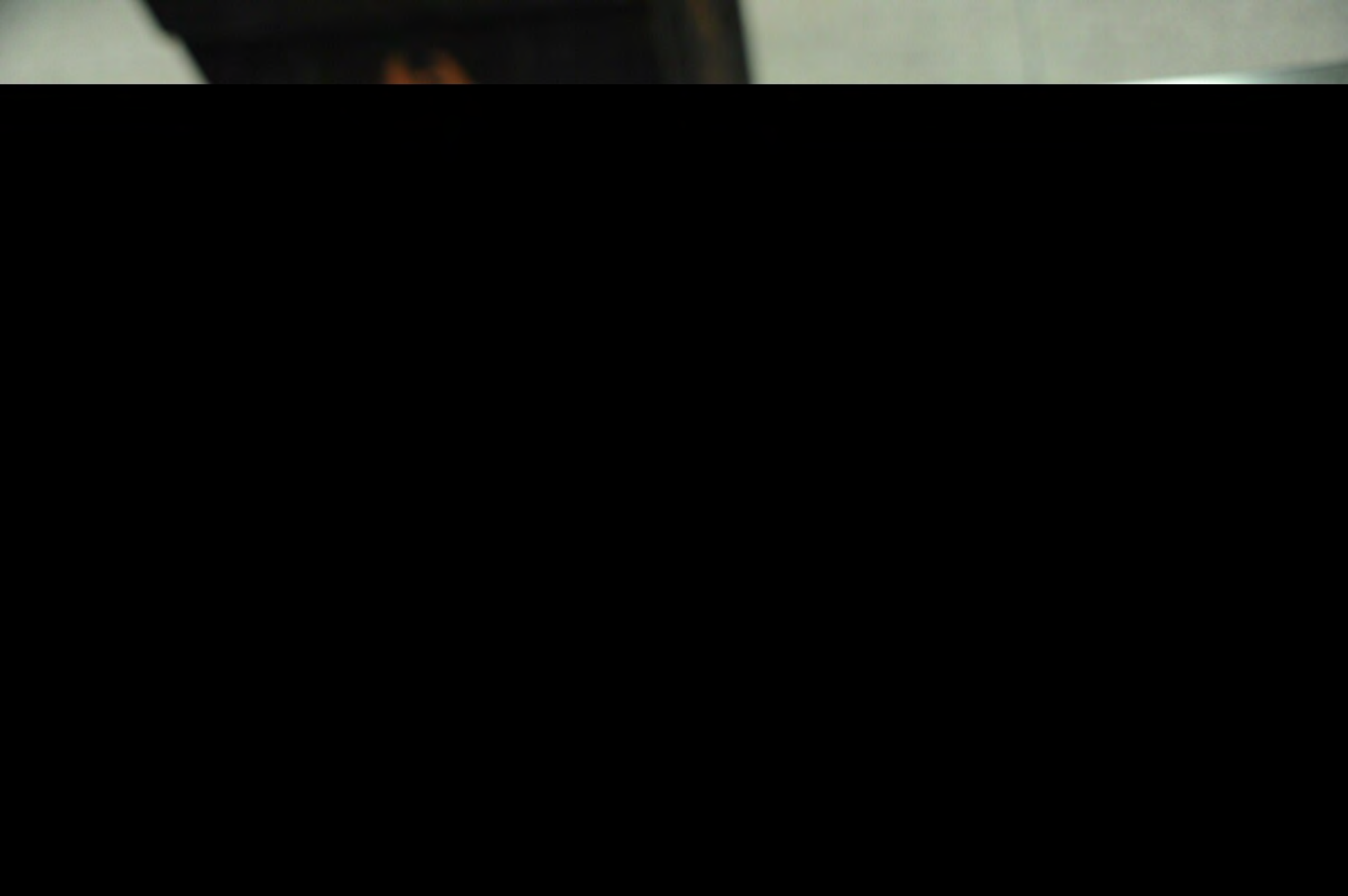





THE BEATLES





THE BEATLES

31A

32

32A



T







THE BE... IS

#1 ASFD No. 25

→ 31A

32A

→ 33

THE BE

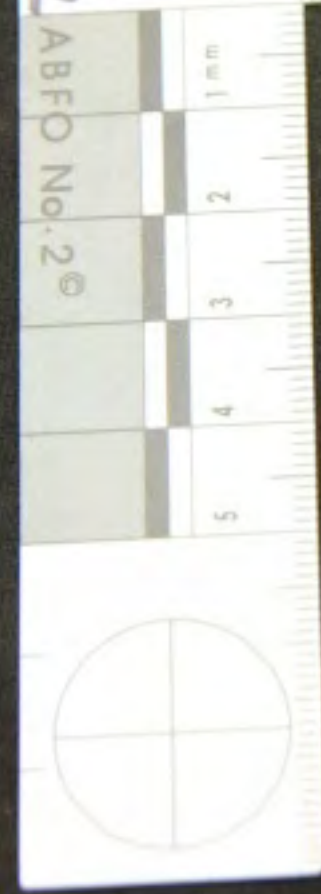

#02

ABFO No. 2



→ 71A

32A

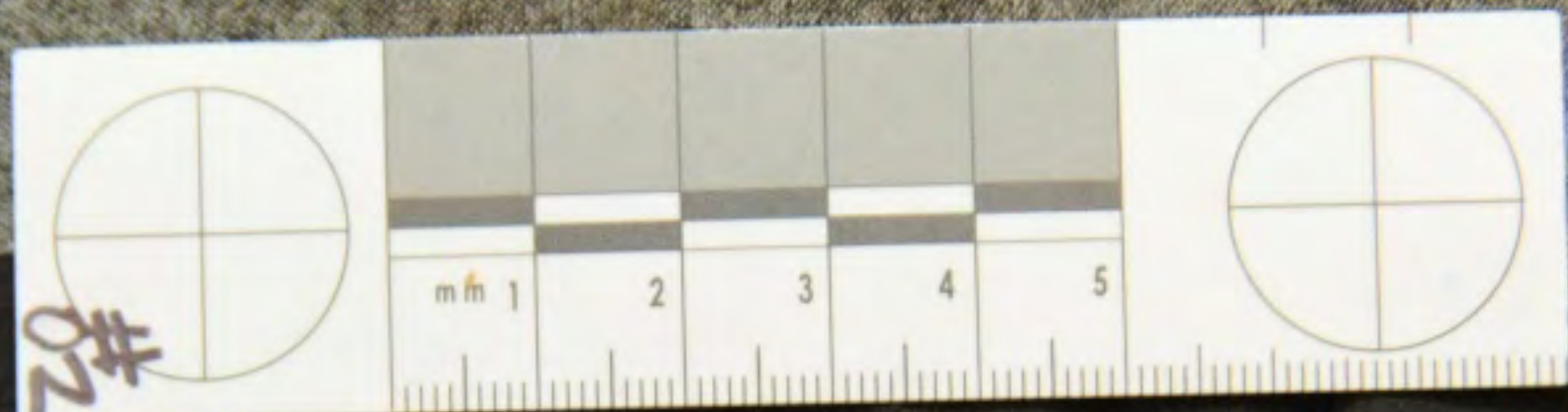

#02

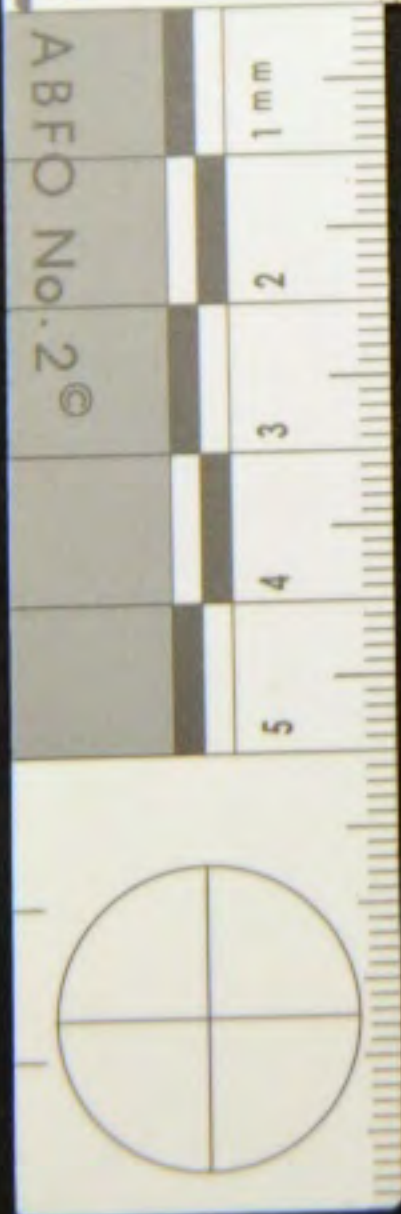

THE

#02

ABFO No. 2 ©

1 mm

2

3

4

mm 1

2

3

4

5



#02

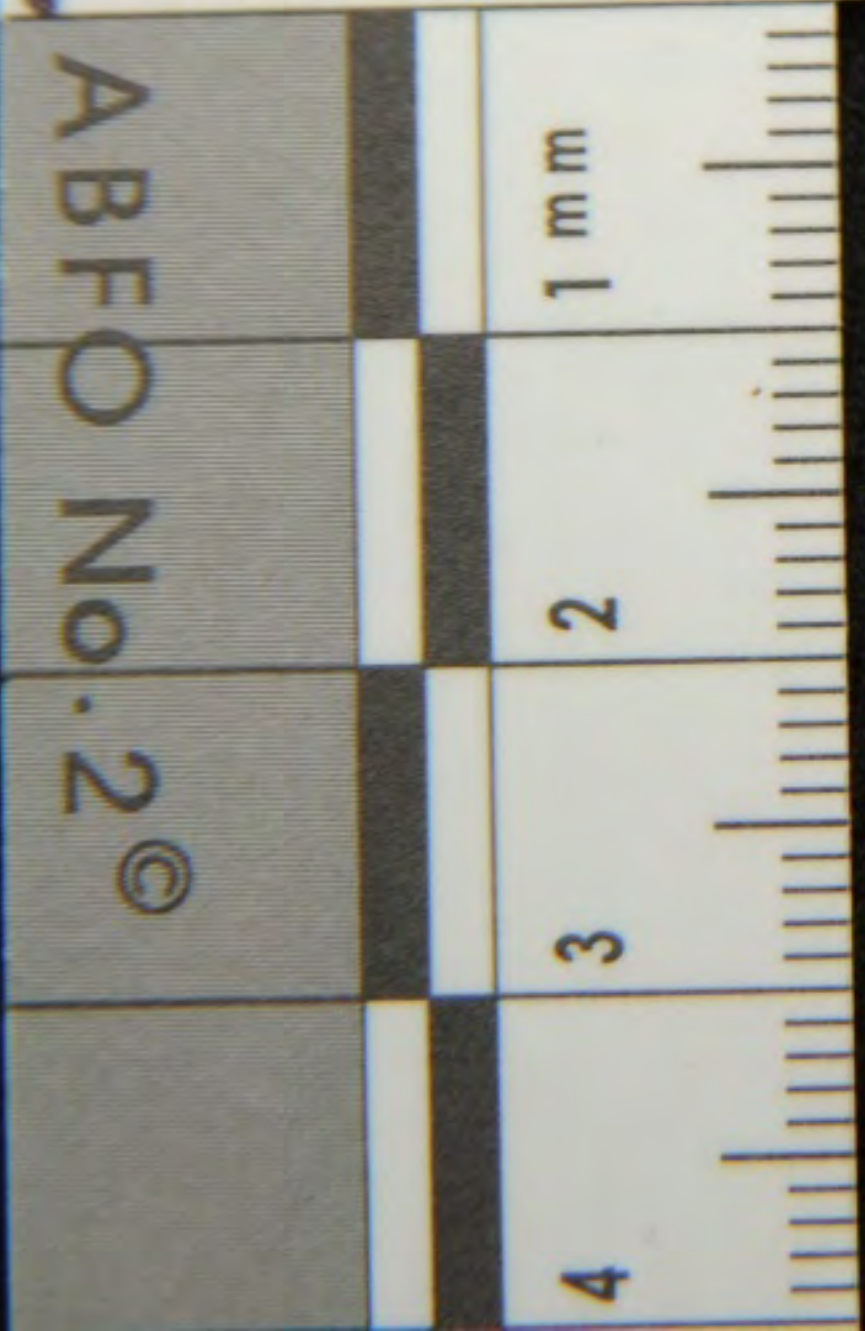
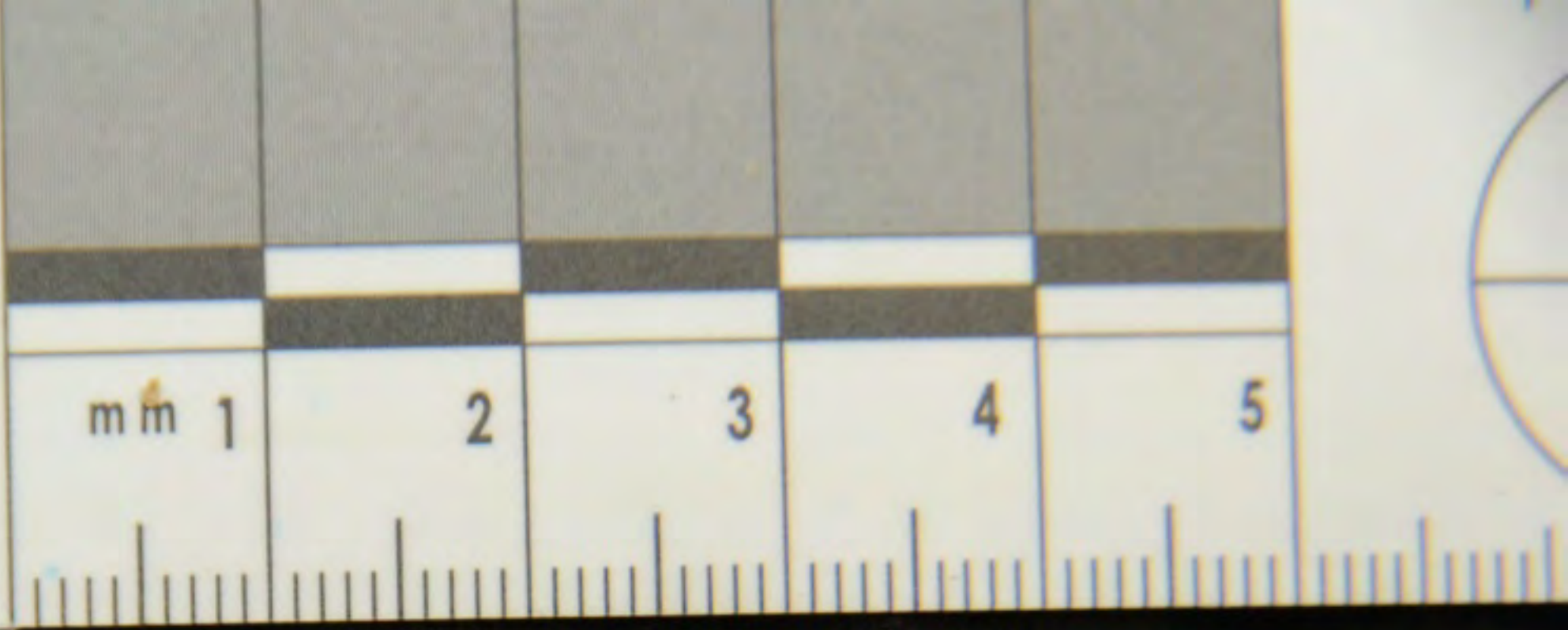

ABFO No. 2 ©











A









**ATTACH TO OUTSIDE**

City: \_\_\_\_\_  
Time: \_\_\_\_\_  
Expire: \_\_\_\_\_  
MRN: 0001508878  
ATTN: \_\_\_\_\_  
FIN: 200



998  
M  
Rm \_\_\_\_\_  
Patients With All Patients

CHECK HERE IF PATIENT  
HAD A COMMUNICABLE  
DISEASE

Universal Blood/Body Fluids













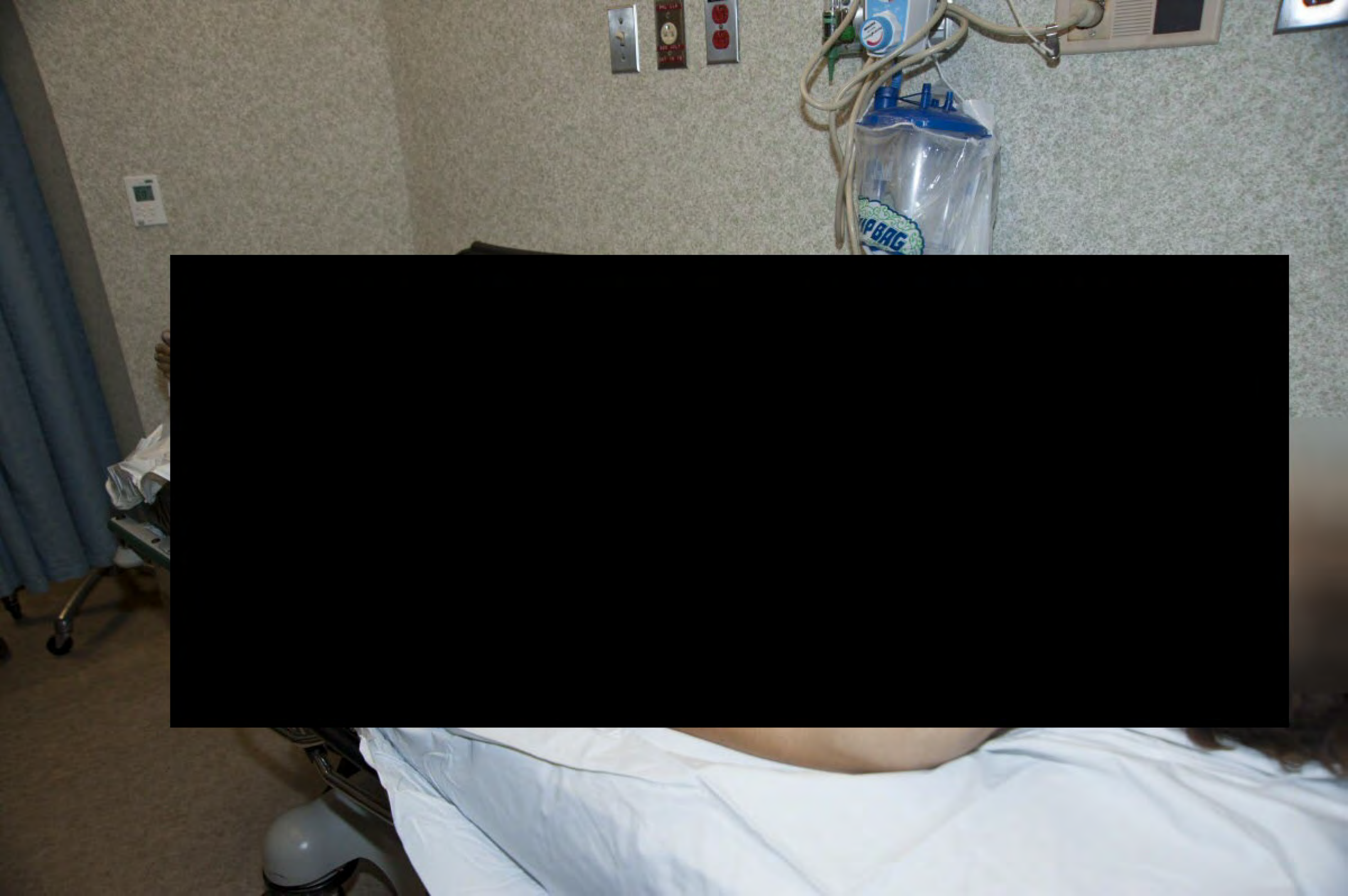



















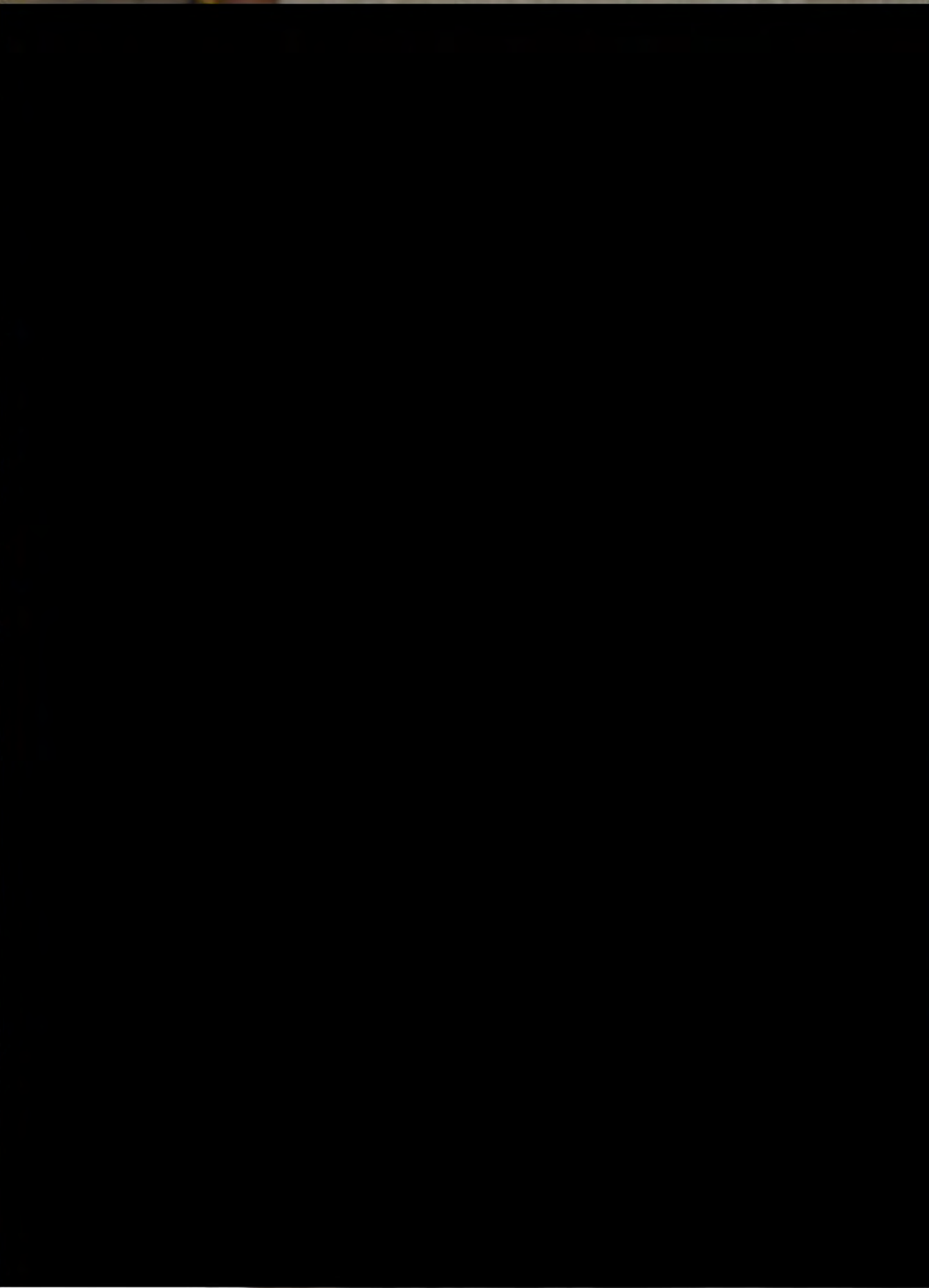

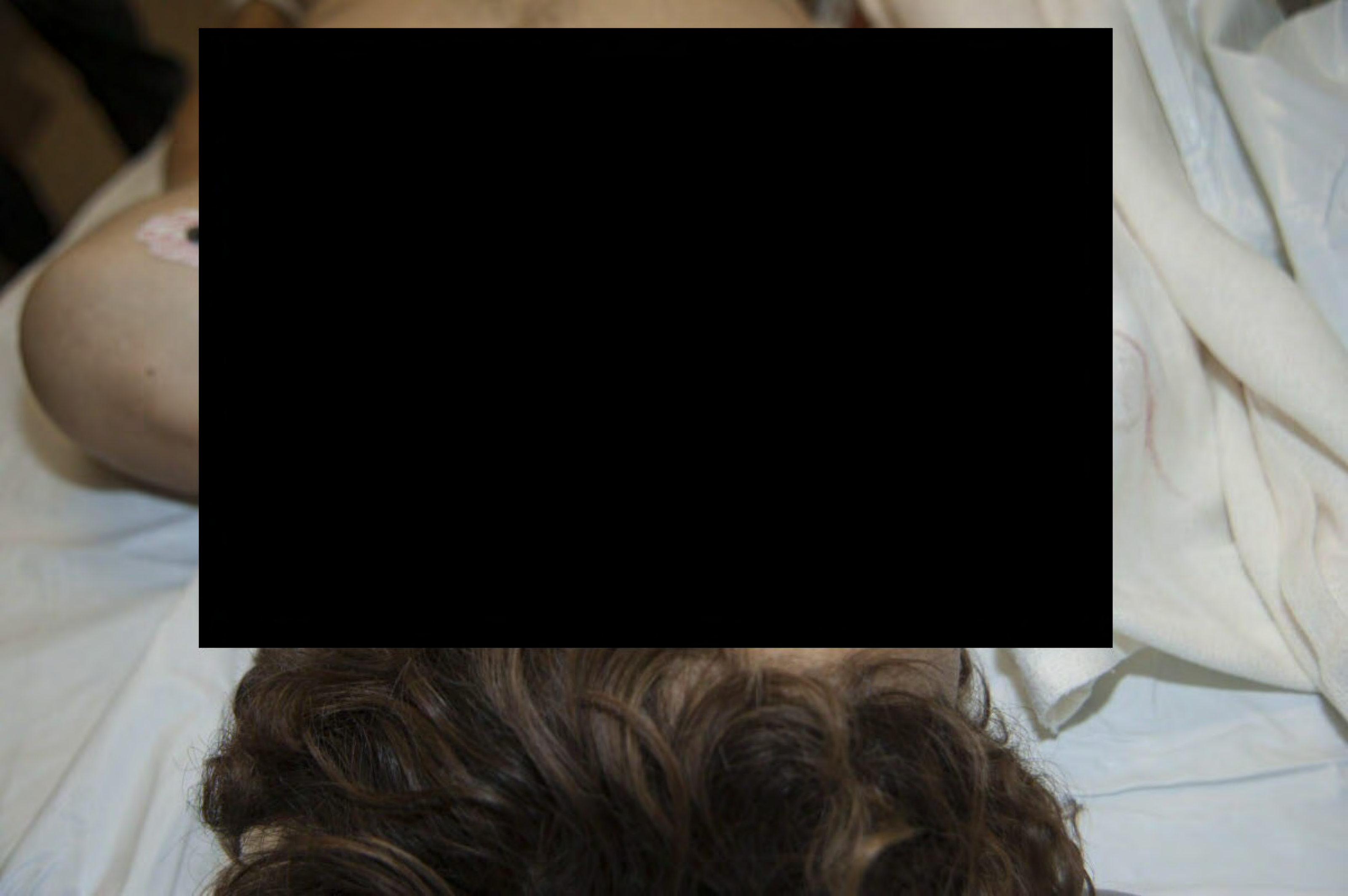





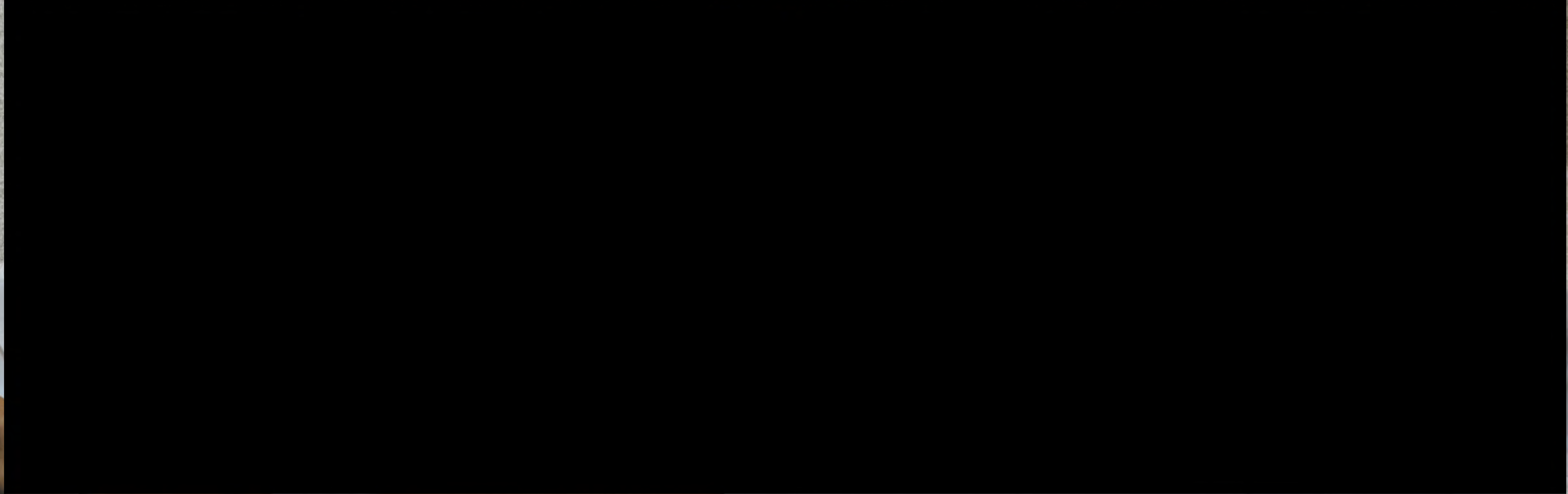

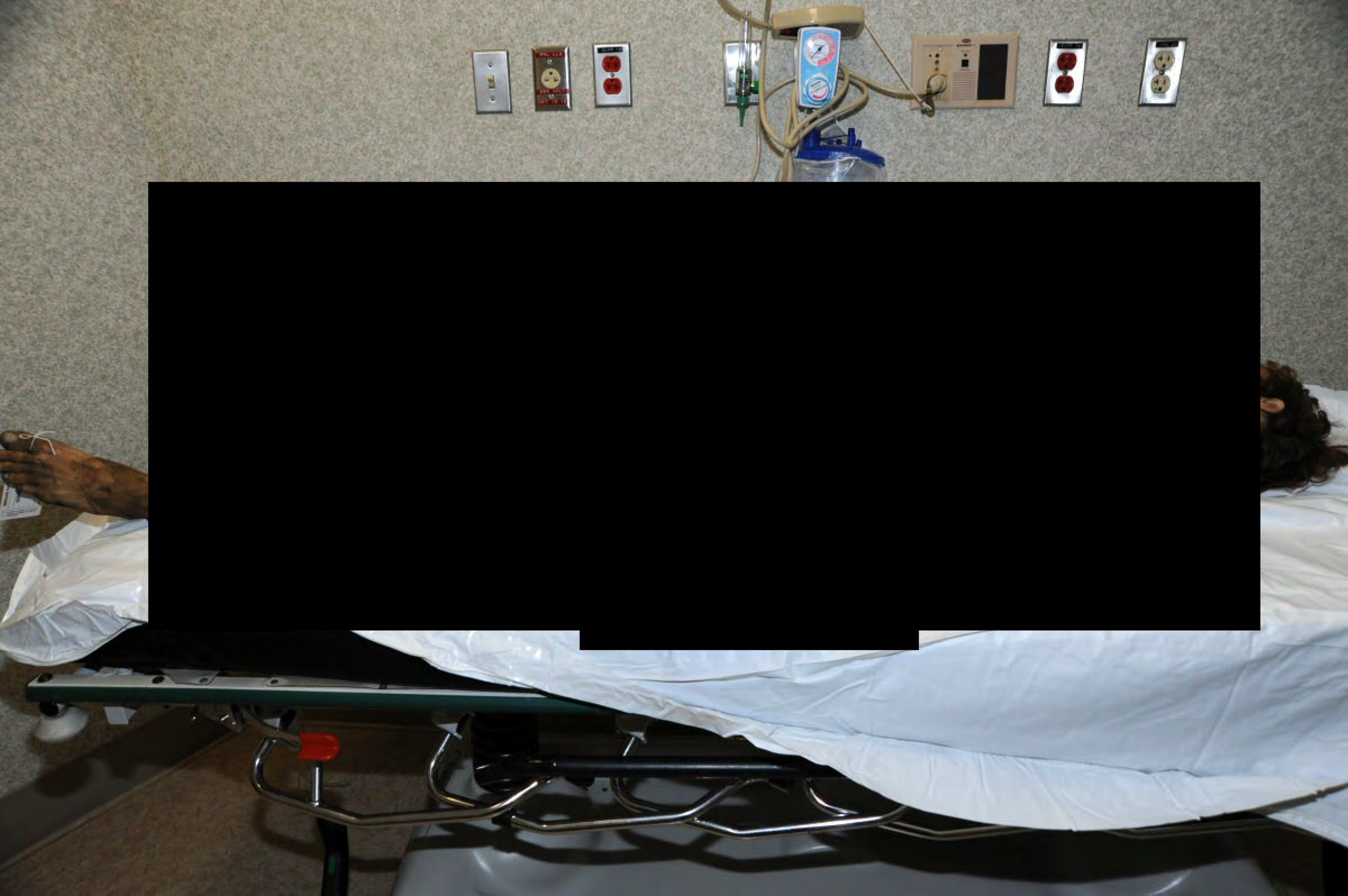

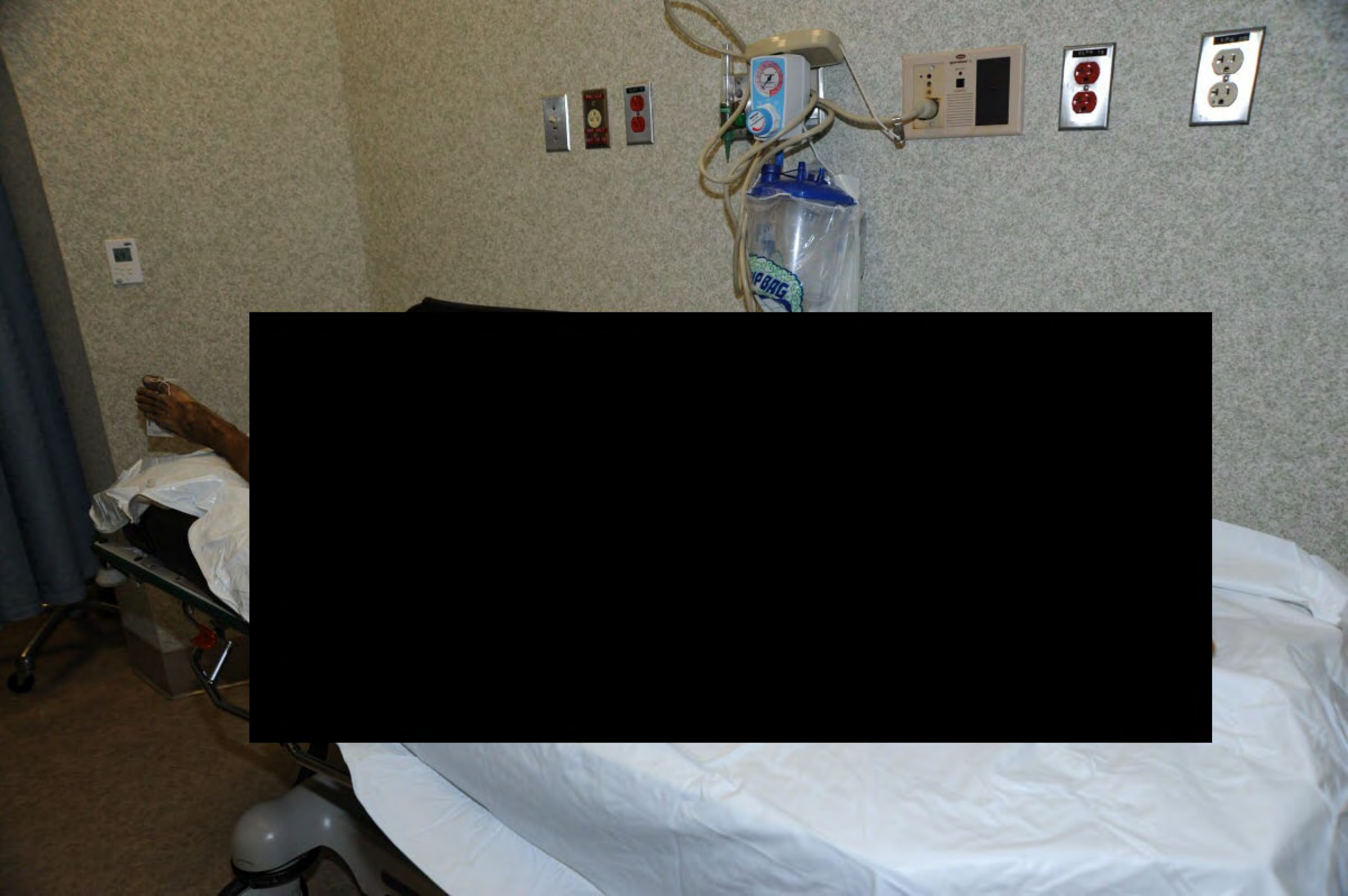















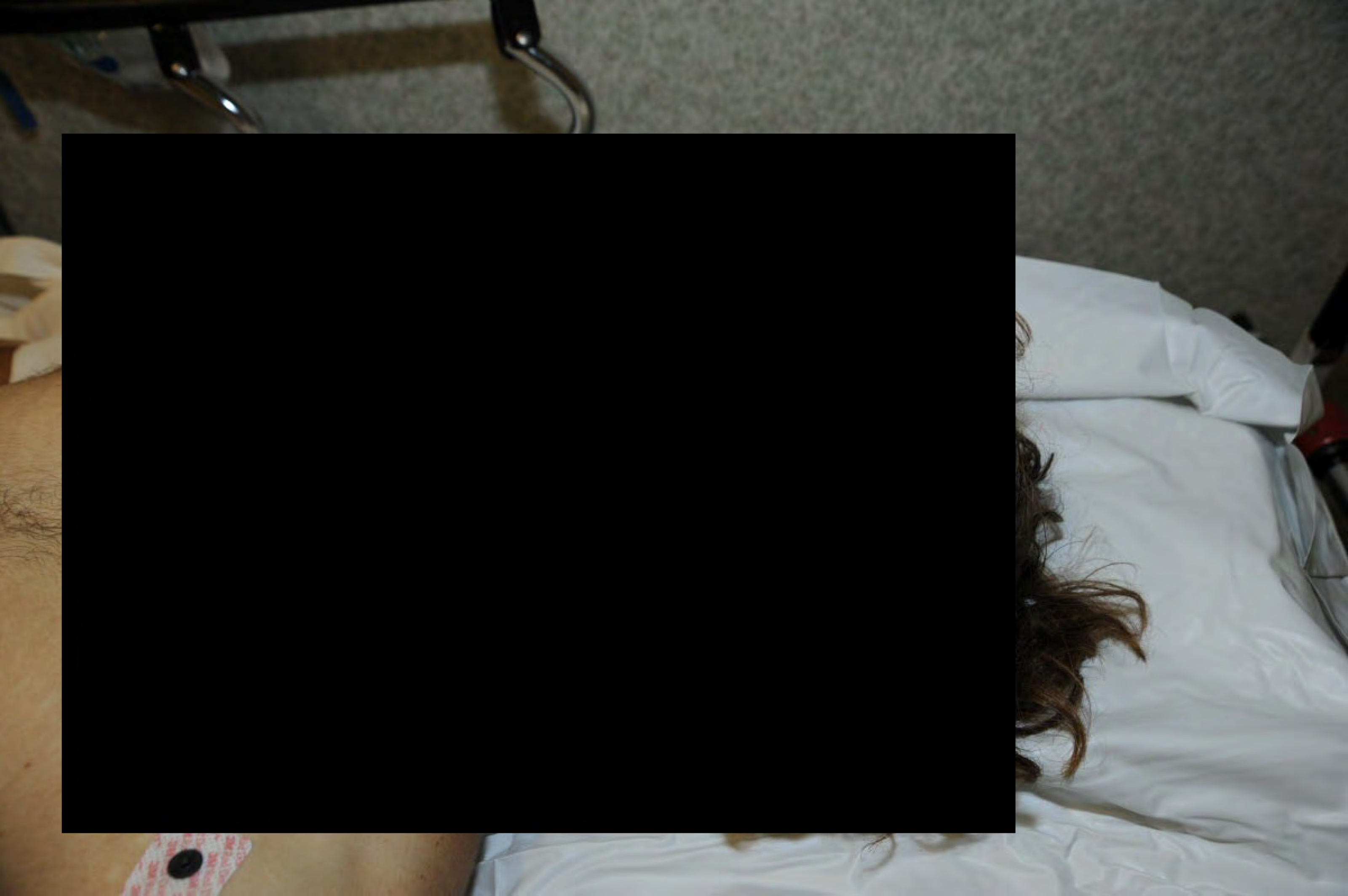

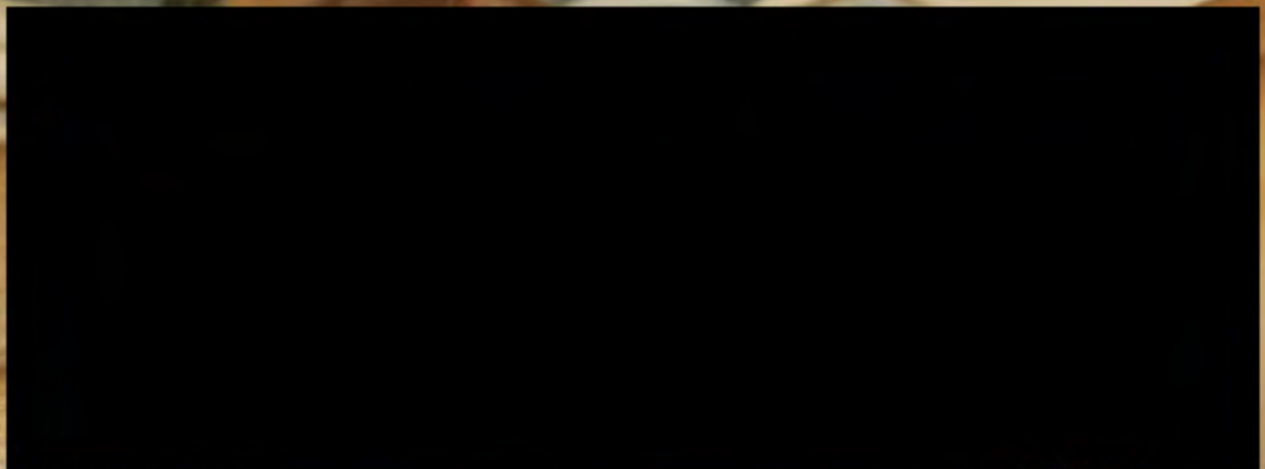



























VENTURA COUNTY

































CHP

BANCHO









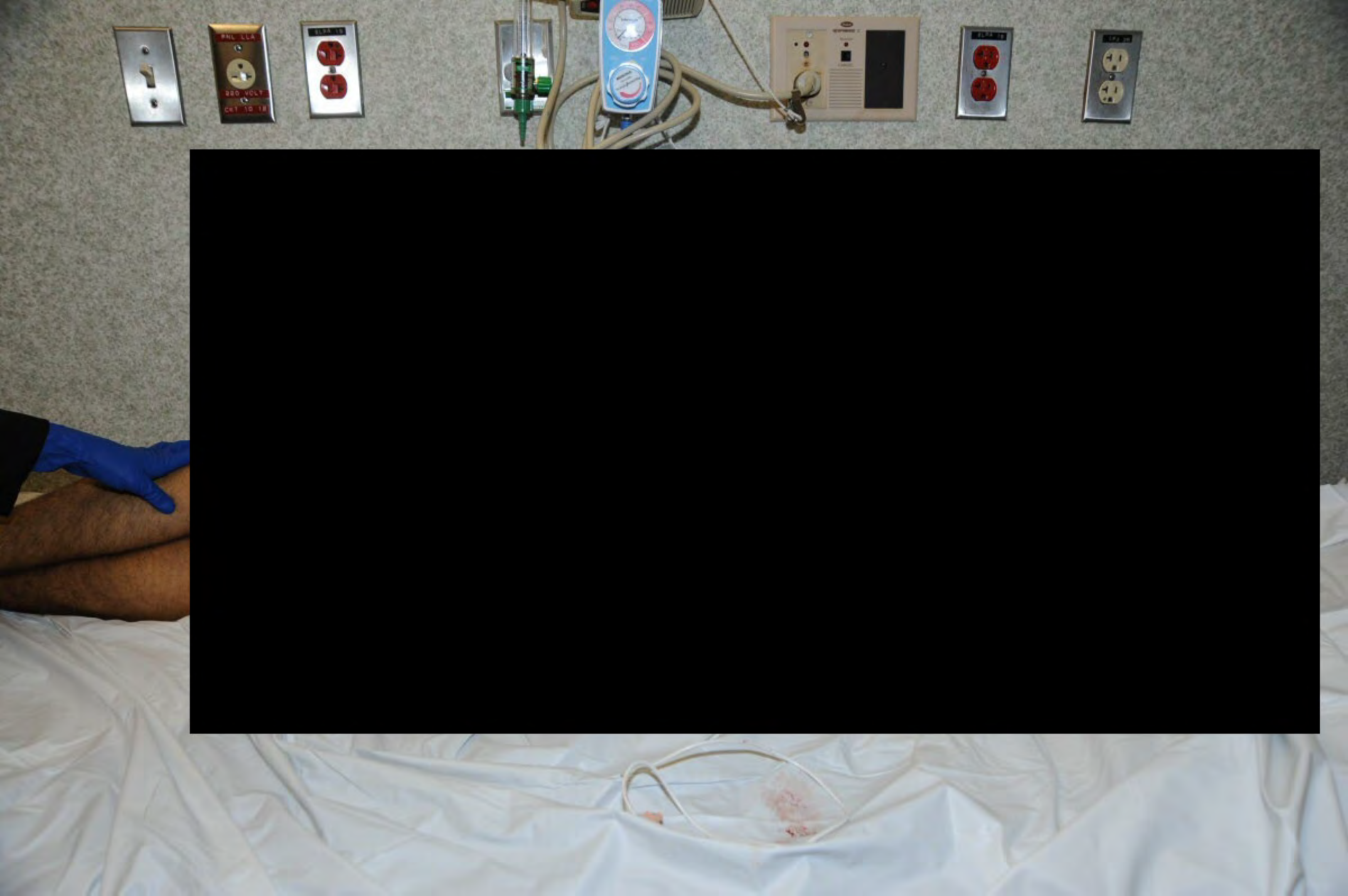



















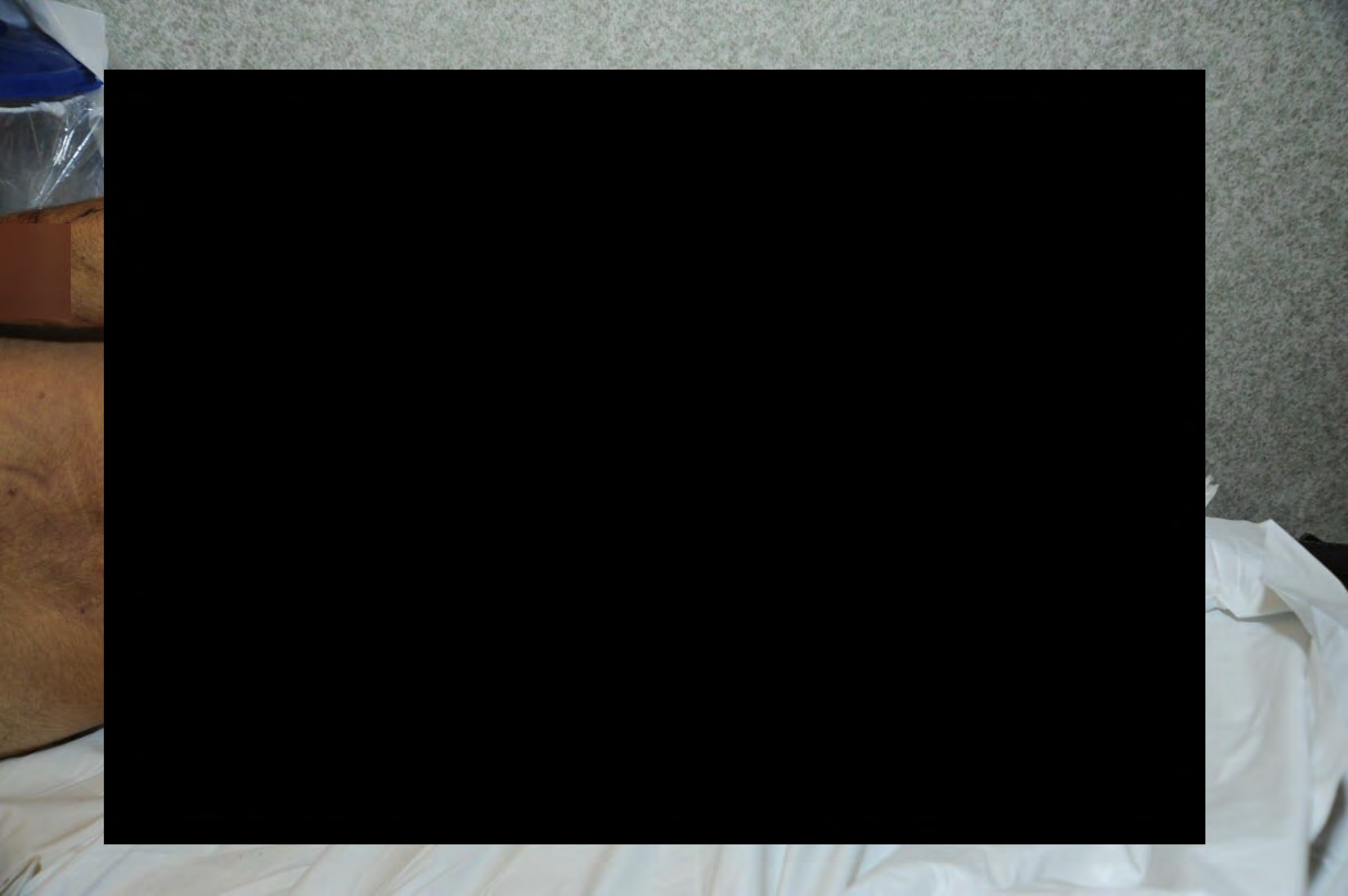





20602



20602



20602









PP-041510

5070

5070

5070



PP-0418







PP 043 610



























3610















0751710



41610

.40 S&W

TLR-1 HL  
www.BTNDYFLIGHT.com

.40 S&W

—SIGARMS INC. EXETER, NH—  
FRAME MADE IN GERMANY

TLR-1



40 S&W



-SIGARMS INC. DIETZ  
FRAME MADE IN GERMANY



TLR  
WAVE 5



SIG SAUER P226 STAINLESS

SIGARMS INC.  
EXETER-NH-USA

HOT

TLR-1 HL™ SN 022748 0513  
www.STREAMLIGHT.com















043610







SIGSAUER  
P226  
.357  
.40

















PUNDA3F10



U.S. ARMY





SIG SAUER P226 STAINLESS

SIGARMS INC.  
EXETER-NH-USA

HOT



TLR-1 HL S/N 022748 0513  
www.STREAMLIGHT.com



SIG SAUER P226 STAINLESS

SIGARMS INC.  
EXETER-NH-USA

TLR-1 HL  
www.SITTINGFLIGHT.com



047610









SIGARMS INC. EXETER, NH  
FRAME MADE IN GERMANY

U 694 080

TLR-1 HL Patented  
www.STREAMLIGHT.com

HOT





PH 043610



5.10







SIGSAUER  
P226  
.357  
.40 S&W





10



PH 043510





**DANGER**  
LASER RADIATION - AVOID PROTECTIVE EYE EQUIPMENT  
DO NOT STARE AT THE BEAM OR POINT IT AT OTHER PEOPLE  
CLASS 2 LASER PRODUCT - NOMINAL EYE HAZARD  
SEE INSTRUCTIONS FOR SAFETY INFORMATION  
**WARNING**  
ELECTRIC SHOCK HAZARD  
DO NOT TOUCH THE ELECTRICAL CONTACTS  
UNLESS YOU ARE A QUALIFIED ELECTRICIAN  
OR A PERSON TRAINED IN ELECTRICAL REPAIR

22003  
REV B





PL 041111



07111401

PH 043510







X30000YR1

22003  
REV B

**⚠ DANGER**  
LASER RADIATION - Avoid direct eye exposure  
CLASS II LASER / Max. Output: 5 mW / Wavelength: 635 nm  
CLASS II LASER PRODUCT / Model: X30000YR1  
ELECTRONIC CONTROL SYSTEM - Do not use with other electronic devices  
© 2003 International Technology Corporation, AZ USA. www.intertec.com





PL04277D



2111111111

PH-002





PH 02













07510



PL 041610









PP-041510

PP-093510



PP 041610





PP 042610

PP 042610



attach rd

PP-041610





PP-047810

PP-047810