

















PTZEL, TIM  
MNN-0001570075 EN-201



































TIM PUTZEL

7/9/19



































Ventura County  
**Sheriff**

DLL #728

4 4953













117

VNC  
R23

382

383





VNC  
R23

382

383

669

602

327





VNC  
R23

382

383

602

669

7











VINC  
R23

382

117





























DL













*Safety, Service and Security*







*Safety, Service and Security*















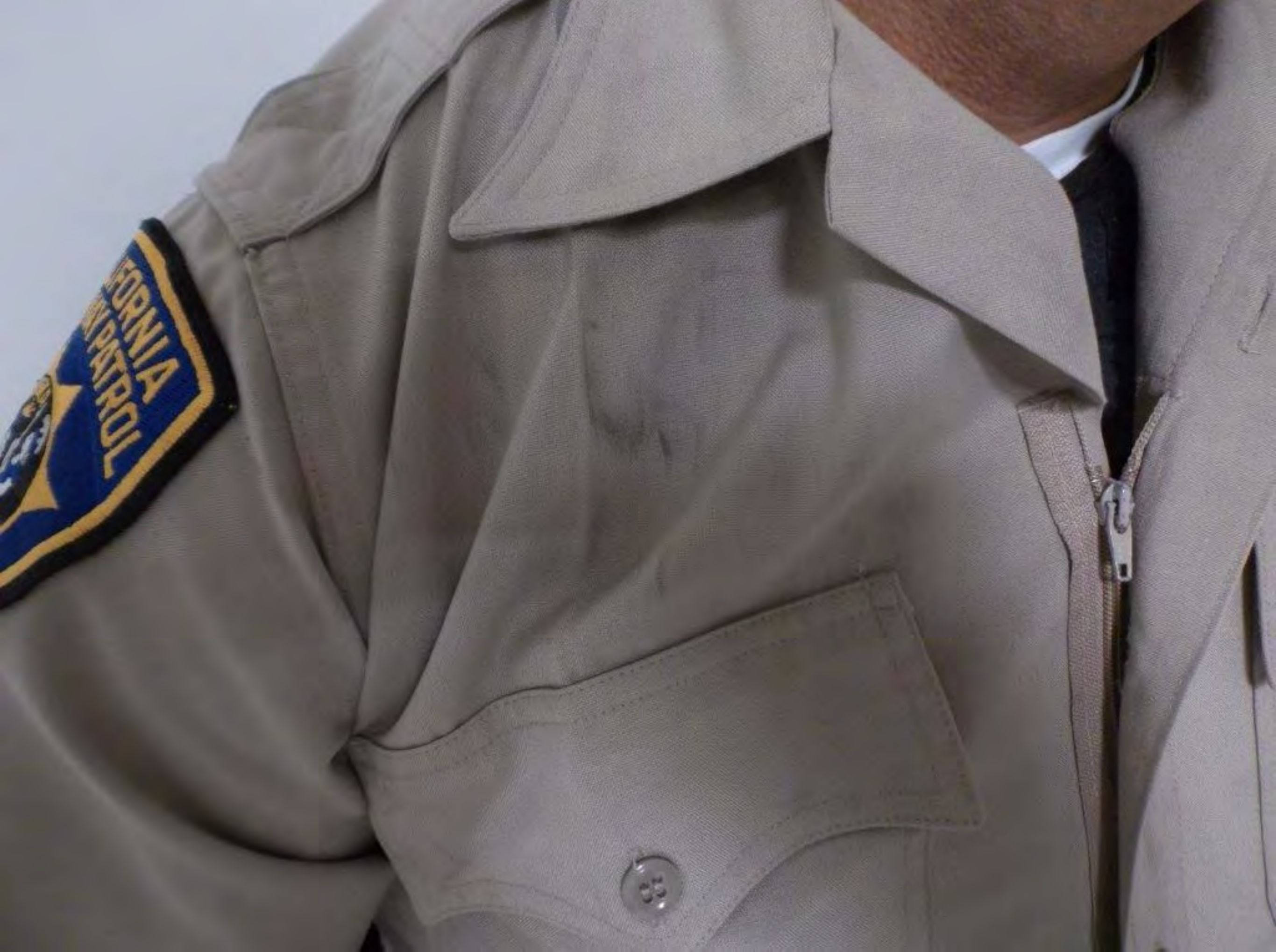





RESTROOM





RESTROOM

















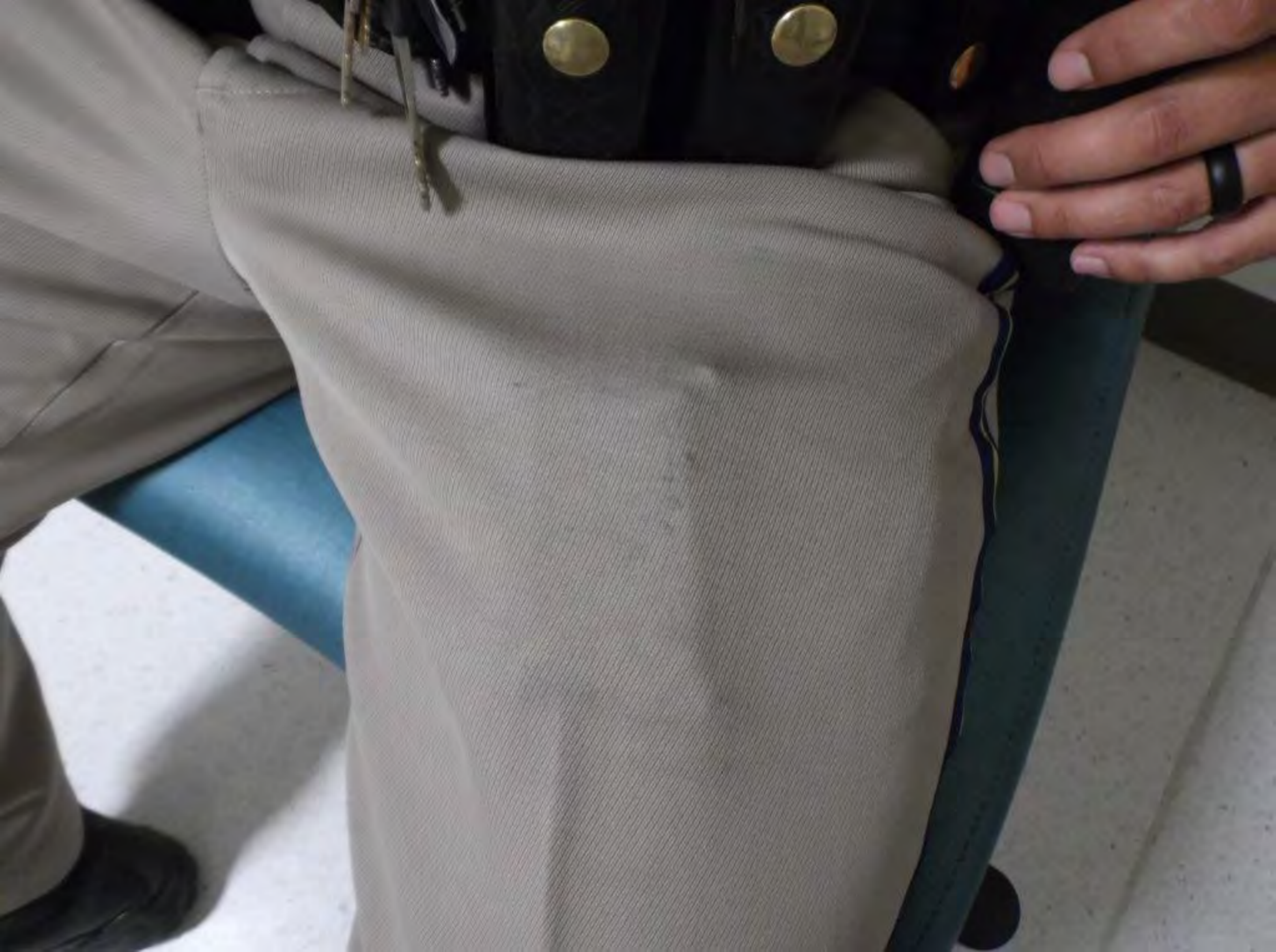





























CHP

15 kg  
GASTE  
GROSO

















1

2



1

2





T. PATRICK

T. PUTZEL















VENTURA COUNTY FIRE DEPT.

R23

VCFD.ORG

VENTURA COUNTY

Safety, Service and Security

HIGHWAY PATROL



**HIGHWAY**  **PATROL**

CA EXEMPT  
1453382

UNLAWFUL  
PARKING  
PROHIBITED  
IN THE CITY OF  
SAN JOSE  
A CITY OF CALIFORNIA



OVERSPEED  
VIOLATION  
PENALTY \$100  
IN ADDITION TO  
FINE  
SEE YOUR  
OFFICER FOR  
DETAILS

*Safety, Service and Security*

**HIGHWAY PATROL**

DA ENJOY  
**1453382**



















E. Portal St



OVERSIZED  
VEHICLE PARKING  
PROHIBITED IN  
THE OAK VIEW AREA  
EXCEPT BY PERMIT  
CALL 805-654-2703  
ORDINANCE - 4524











**HIGHWAY PATROL**





R 23







*Safety, Service and Se*













Y PATROL



Safety, Service and Se



















HIGHWAY PATROL











MAIT  
INVESTIGATION













STOP

STOP



UNRESTRICTED  
SIDE PARKING  
ALLOWED IN  
THIS AREA  
EXCEPT BY PERMIT  
CALL 904-684-2700



3382



































Police and Security

PETERSON

DISABLED PARKING PERMITTED IN THIS AREA EXCEPT BY PERMIT CALL 800-544-4777

POLICE



UNLAWFUL PARKING  
PROHIBITED IN  
THE 100' FROM AREA  
EXCEPT BY PERMIT  
CALL 800-154-0000

25

POLICE















PETERSON

Police  
Public Safety and Security















HIGHWAY PATROL

CA EXEMPT  
1453382









Service and Security







CA EXEMPT  
1453382

VENTURA COUNTY FIRE DEPT.

R23

HIGHWAY PATROL



















UNLAWFUL  
VEHICLE PARKING  
PROHIBITED IN  
THE CALIFORNIA  
EXCEPT BY PERMIT  
CALL 800-454-2700





PROHIBIT  
SINGLE PARKING  
PERMITTED IN  
THE CURB TURN AREA  
EXCEPT BY PERMIT  
CALL 650-344-0710







[Blank white rectangular sign]

Left turn sign

25 MPH

VIRGINIA COUNTY SHERIFF

POLICE

VIRGINIA STATE POLICE



VENTURA COUNTY FIRE DEPARTMENT  
19  
1182419

PRIME SCENE DO NOT CROSS

ROAD WORK AHEAD  
SPEED LIMIT





ROAD  
WORK  
AHEAD

SPEED  
LIMIT  
45







VENTURA COUNTY FIRE DEPARTMENT

VCFD.ORG

VENTURA COUNTY SHERIFF

150493L

CRIME SCENE DO NOT CROSS

CRIME SCENE DO NOT CROSS



VENTURA COUNTY FIRE DEPT.

VCFD.ORG

R23

E. Portal St

CRIME SCENE DO NOT CROSS

CRIME SCENE DO NOT CROSS

CRIME SCENE DO NOT CROSS

CRIME SCENE DO NOT CROSS

CRIME SCENE DO NOT CROSS

CRIME SCENE DO NOT CROSS



E Portal St

No Parking in Front of Building

CRIME SCENE DO NOT CROSS

CRIME SCENE DO NOT CROSS

CRIME SCENE DO NOT CROSS

CRIME SCENE DO NOT CROSS

CRIME SCENE DO NOT CROSS

CRIME SCENE DO NOT CROSS

VENTURA COUNTY  
PATROL







VENTURA COUNTY  
FIRE DEPT.

R23

308616

SERVE WITH INTEGRITY



PROTECT WITH HONOR

**VENTURA COUNTY SHERIFF**



CA EXEMPT  
1504934

308616





HIGHWAY

PATROL

Safety, Service

CA EXEMPT  
453327

CRIME SCENE DO NOT CROSS

CRIME SCENE DO NOT CROSS

CRIME SCENE DO NOT CROSS

CRIME SCENE DO NOT CROSS

UNLAWFUL  
VEHICLE PARKING  
PROHIBITED IN  
THE TDM VIEW AREA  
EXCEPT BY PERMIT  
CALL 800-545-4775  
UNLAWFUL



HIGHWAY PATROL

*Safety, Service and Security*

HIGHWAY PATROL

CA HIGHWAY  
1453382







CRIME SCENE DO NOT CROSS

STOP

NO PARKING  
ANYTIME







SERVE WITH INTEGRITY PROTECT WITH COURAGE  
**VENTURA COUNTY SHERIFF**

1504973

**POLICE**



25  
H



OVERSIZED  
VEHICLE PARKING  
PROHIBITED IN  
THE OAK VIEW AREA  
EXCEPT BY PERMIT  
CALL 805-654-2703  
MCDONALD - 4524









of Ojai  
**Police**

STOP











SERVE WITH INTEGRITY



PROTECT WITH HONOR

**VENTURA COUNTY SHERIFF**



CA EXEMPT  
1506651

38821





PROTECT WITH HONOR

VENTURA COUNTY SHERIFF

CA EXEMPT  
1506651

4S3 RON  
HELUS





Police  
VENTURA COUNTY SHERIFF  
POLICE

NO PARKING  
EXCEPT IN  
EMERGENCIES  
OR AS DIRECTED  
BY POLICE





















T. PUTZEL









TK  
ZOLT  
T.  
ZOL















CHP













2

1















032911















Ventura County Sheriff's Office  
Forensic Services Bureau

SCENE: VENTURA BLVD (33) @ PORTAL

LAB#

-REPORT#

SECTION CSI

RB# 19-0104351

NAME/ID#

DATE

7-5-19



















1453382

CHP

























Police  
VENTURA COUNTY SHERIFF'S OFFICE  
POLICE



Police  
POLICE















OVERSIZED  
VEHICLE PARKING  
PROHIBITED IN  
THE OAK VIEW AREA  
EXCEPT BY PERMIT  
CALL 800-454-7373



*Safety, Service and Security*

**HIGHWAY PATROL**

CA EXEMPT  
1453382



UNLICENSED  
VEHICLE PARKING  
PROHIBITED IN  
THIS AREA EXCEPT BY PERMIT  
OR SIGNATURE TAG





FLORIDA  
PATROL

Safety, Service and Security

FLORIDA  
HIGHWAY PATROL

1153382









FOR SALE  
Real Estate  
800-463-0364

ROAD WORK AHEAD

STREET NAME

SPRING ST  
W PORTAL ST









































T. PUTZEL











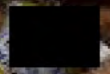

CHP













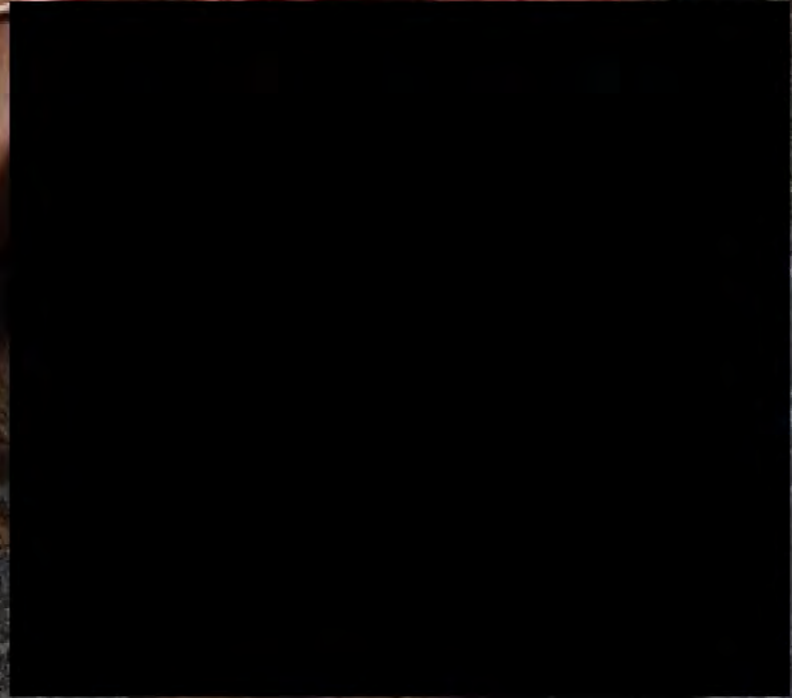

Orange Cone  
Cone  
1. Orange Cone  
2. Yellow Cone  
3. Red Cone  
4. Blue Cone  
5. White Cone

BAND-AID  
ADHESIVE BANDAGES  
FIRST AID







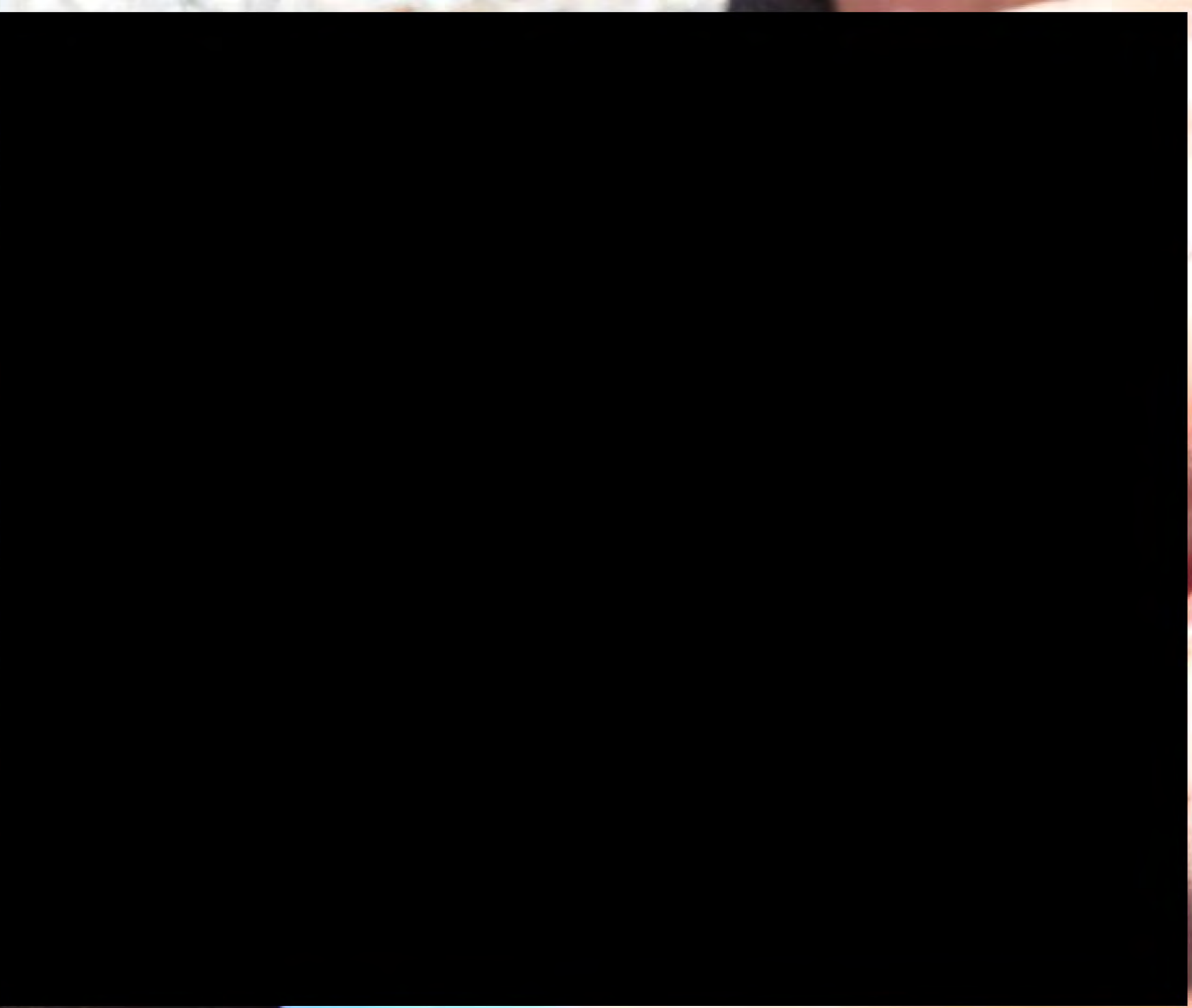



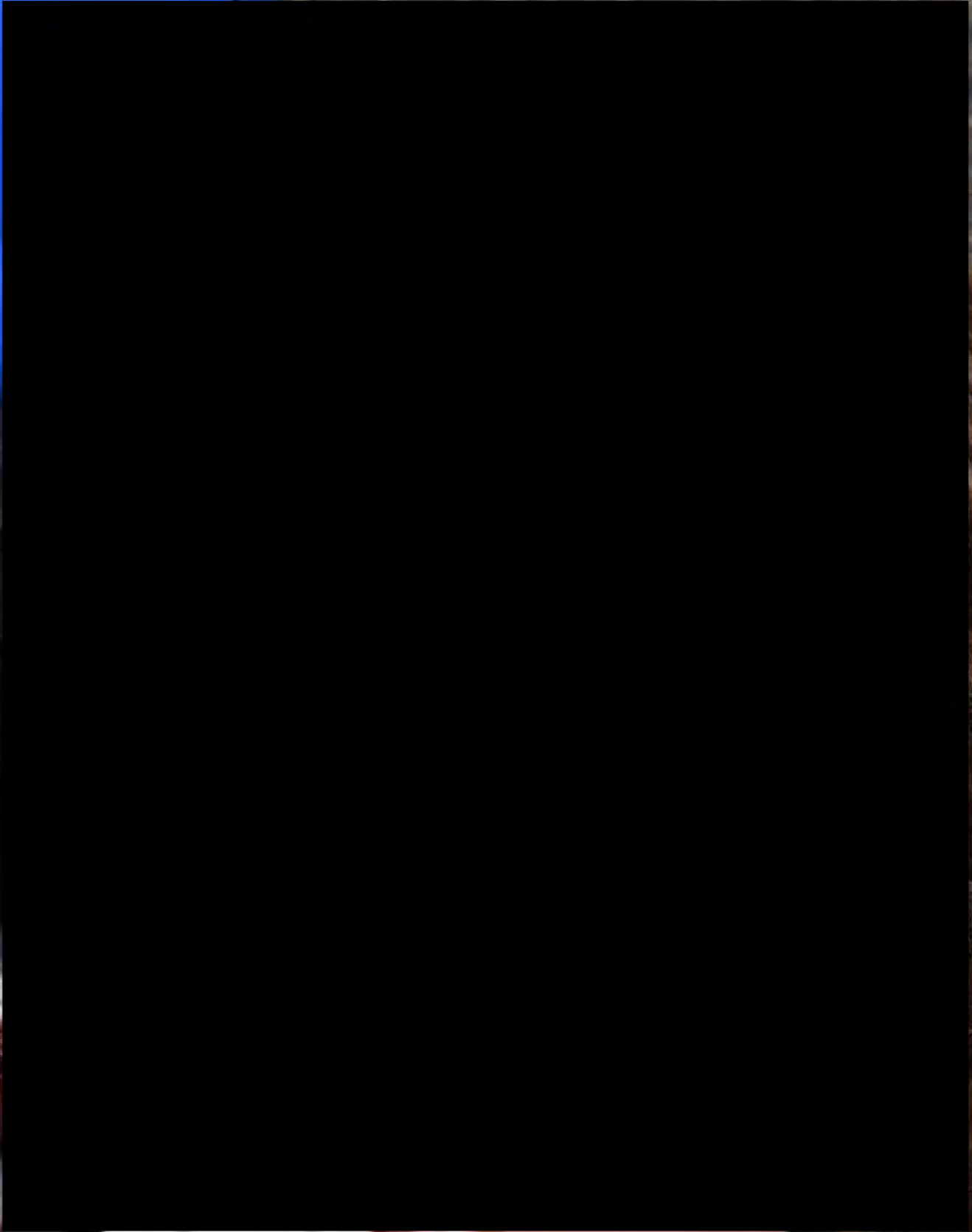



CPR Mask  
Adult/Child

Splenectomy Control  
Kit

Life-Assist  
Disposable OB Kit  
Custom  
Pain Relief Kit

- Contents:
- 1ea Sterile Gloves
  - 2ea Hand Wipes
  - 1ea Biohazard Bag
  - 2ea Antiseptic Wipes
  - 4ea Universal Clamps
  - 1ea Bulk Syringe

Life-Assist, Inc.  
10771 S. 10th Ave. Suite 100  
Tucson, AZ 85747  
www.life-assist.com

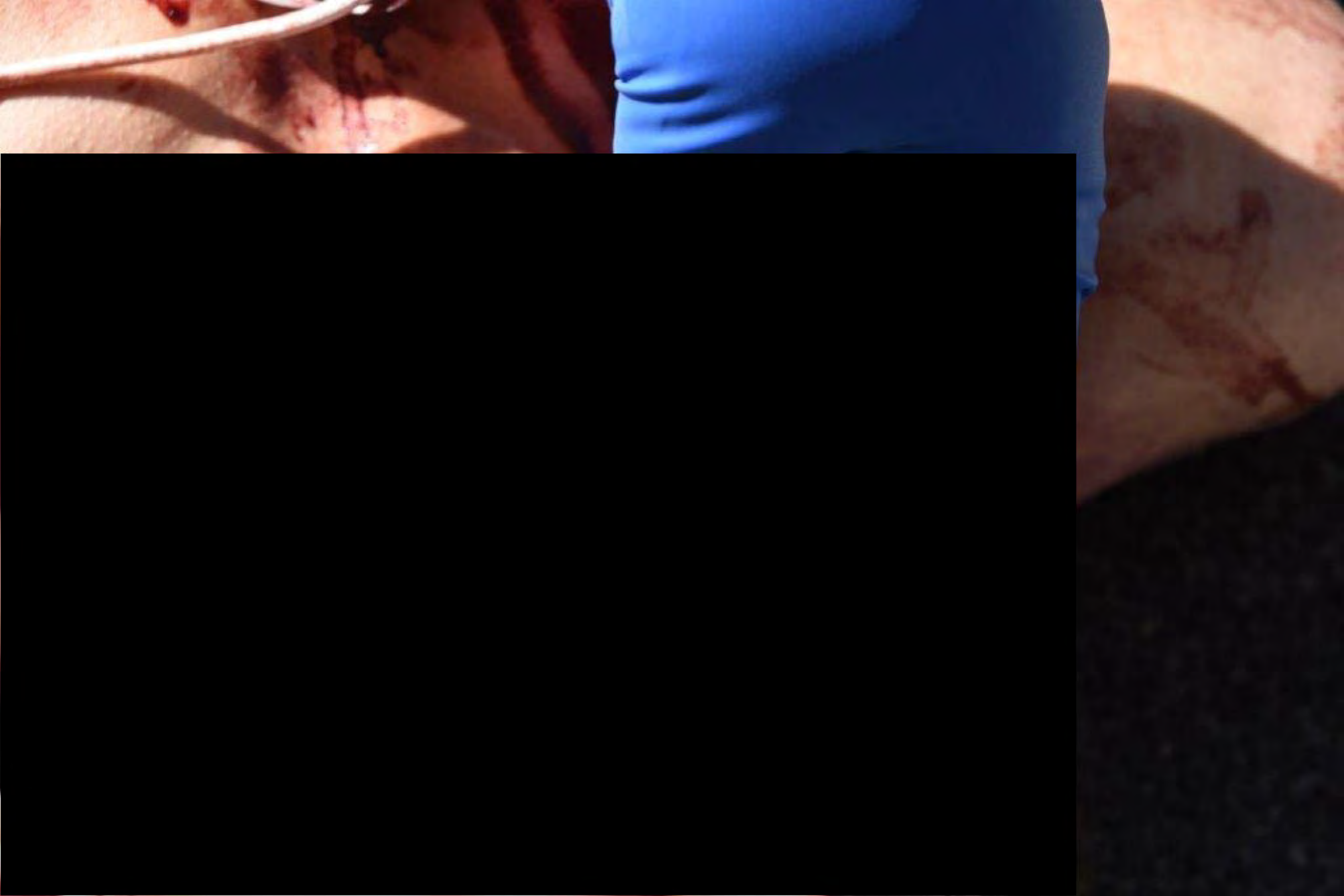





























1000ml

**MERT MEDICAL**

Replacable Pressure Infusor  
SAC INFUSEUR DE PRESSION A PRESSION  
DRUCKINFUSIONSGERÄT-FASCHE/PURIC A PRESSION

CC

300

10000

300mmHg

450mmHg

600mmHg



1000ml  
**MERT**  
Replacabile Pressure Infusor  
SAC INFUSOR DE PRESIUN  
DAJONANASAC MAGRATIASOPE/MAN











2

1



2

1

PUTZEL







100% POLYESTER  
MADE IN CHINA  
100% POLYESTER





















032911



HIGHWAY PATROL



Safety, Service



HIGHWAY PATROL



Safety, S













A close-up photograph of a black, curved car body panel. The panel features a white number '3382' printed in a sans-serif font. Below the number is a solid red rectangular sticker. Above the number is a circular, translucent plastic cap. The background is blurred, showing parts of a car's interior and exterior.

3382

















*Safety,*



















Safety, Service and Security



































VENTURA COUNTY FIRE DEPT.

VENTURA COUNTY

FIRE DEPT.

HIGHWAY PATROL



HIGHWAY PATROL

HIGHWAY PATROL

CA EXEMPT  
1453382

VENTURA  
RETRORING















SERVE WITH INTEGRITY



PROTECT WITH HONOR

**VENTURA COUNTY SHERIFF**



CA EXEMPT  
1504973



311716

**POLICE**



City of Ojai

**Police**



311716

*City of Ojai*

**Police**



311716

City of Ojai

**Police**



CA EXEMPT  
1504973



CA EXEMPT  
1504973









City of Ojai

Police

311716

CA EXEMPT  
1504973



311716

*City of Ojai*

***Police***



City of Ojai

**Police**

311716



City of Ojai

**Police**

COUNTY SHERIFF

PROTECT WITH HONOR

License Plate



WIDE















































































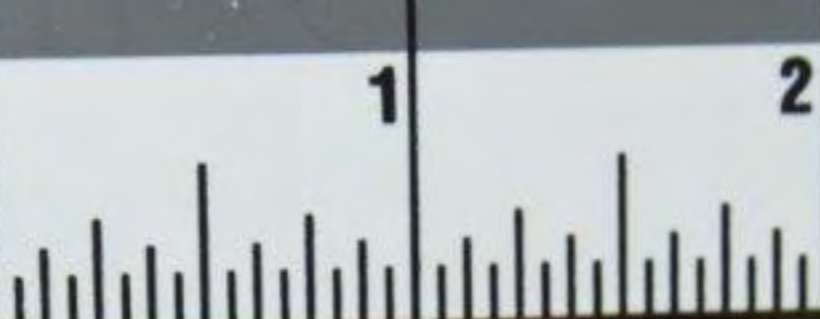
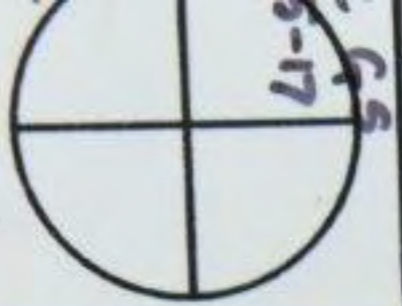

Lightning Pow







20 4-16-17 20  
1 2  
Lightning Powder  
1 2  
1200



36

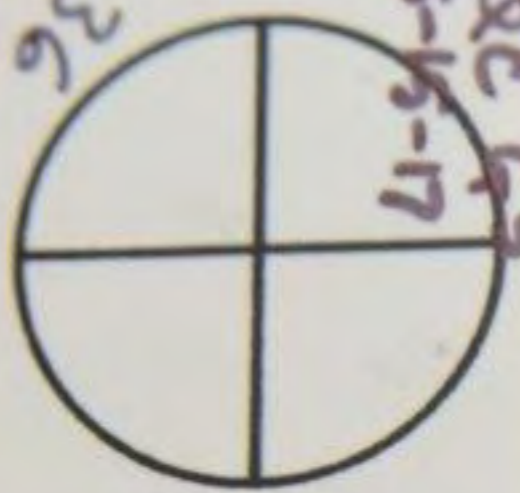

QC 65  
5-15-17

1

2



1













800.347.1200

2

1

Lightning Forensic

2

1

SC 5-5  
6-6-17  
36







RC 65  
15-17

1

2

Lightning Powder

1

2

800.347.1200



Lightning Powder



2

1

QC GS  
5-15-17

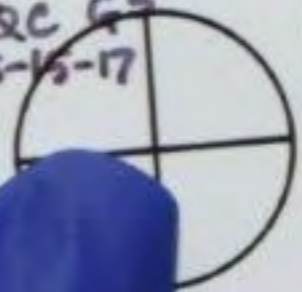

1

2

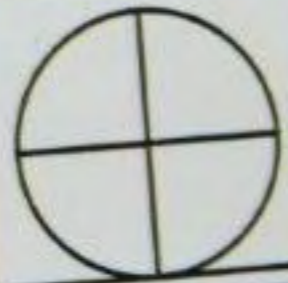

800.347.1200





0001 347 12000

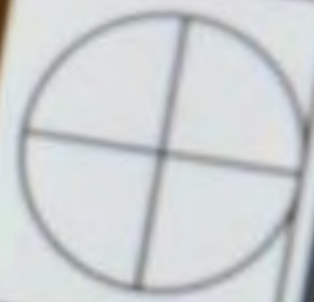

2

1

Lightening Powder



2

1

0001 347 12000





800.347.1200



2

1

Lightning Powder



2

1



41-54-5  
5-1-28























ALABAMA  
POLICE



347.1200







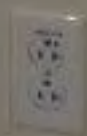





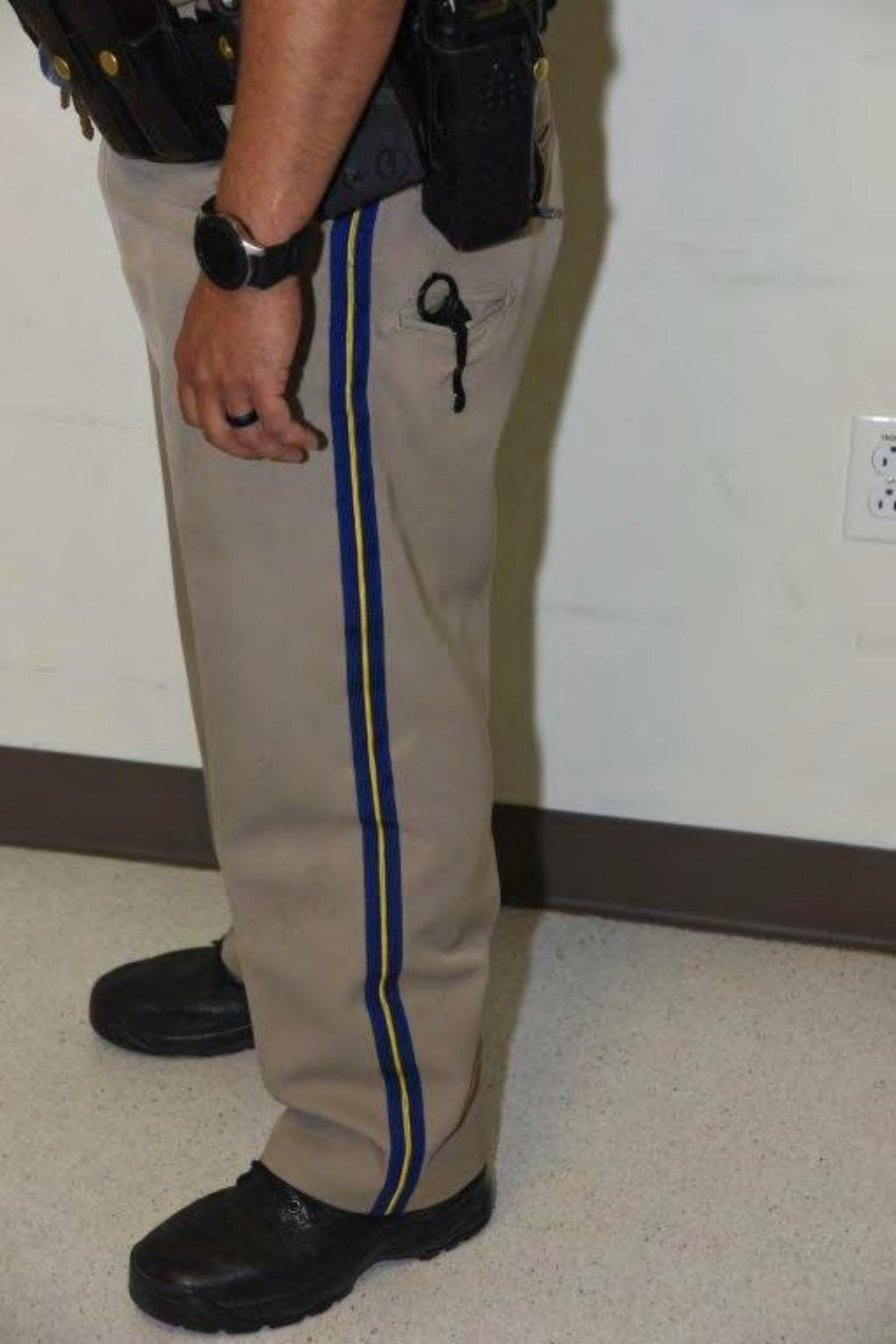













36

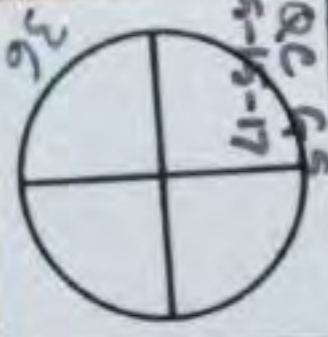

QC 65  
6-15-17



1

2

Lightning Powder

1

2



00



























































Made in Korea

CMR24WAT

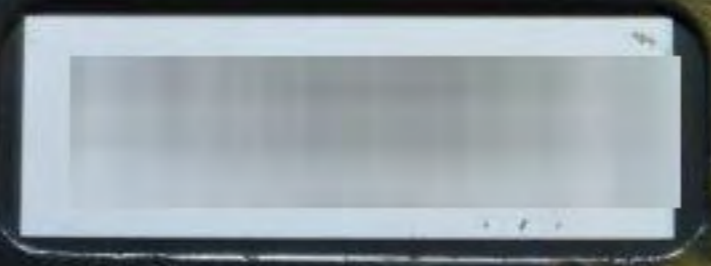













**CALIFORNIA HIGHWAY PATROL**  
CRASH REPORT INFORMATION

DATE: \_\_\_\_\_  
MILE NUMBER: \_\_\_\_\_  
OFFICER'S NAME AND ID NUMBER: \_\_\_\_\_  
YOUR VEHICLE CAN BE LOCATED AT: \_\_\_\_\_

A COPY OF THIS REPORT CAN BE OBTAINED FROM A CALIFORNIA HIGHWAY PATROL (CHP) OFFICE, INCLUDING  
INTERSECTION REPORTS AND INSPECTION REPORTS, AND WILL NORMALLY BE AVAILABLE WITHIN SEVEN DAYS  
FROM THE DATE OF THE CRASH. A REPORT BY MAIL IS PROVIDED AND MUST INCLUDE DATE, TIME, M.C.C. NUMBER AND  
CRASH'S NAME AND ID NUMBER PROVIDED ABOVE. THE FEE FOR THIS SERVICE IS \$10.00 PER REPORT. A REPORT MUST  
AND BE COMPLETED, SIGNED, AND DATED TO HAVE VALIDITY. THE FEE FOR THIS SERVICE IS \$10.00 PER REPORT.  
REPORTS ONLY AVAILABLE FOR THE CHP FOR \$10.00 ON THE CHS. THE COST INCLUDES THE REPORT AND THE REPORT  
FORM. FOR CRASH REPORTS AND REQUESTS FOR REPORTS, VISIT THE CHP WEBSITE AT WWW.CHP.CA.GOV.













CALIFORNIA HIGHWAY PATROL  
OFFICER  
16712











SEKI-CITY  
JAPAN







SPYDERCO  
AUS-8 STAINLESS







MANDI  
DEPT

**GDIHK™**

Pat. Pend. #14/872,653





154CM  
Stainless steel  
Taichung, Taiwan

M  
ELEKTRON  
DESIGN





M  
DESIGN

151CM  
Stainless steel  
Taichung, Taiwan





154CM  
Stainless steel  
Taichung, Taiwan

MVELEKAMP  
DESIGN



M  
DESIGN  
15404  
15404  
15404

Lightning Powder



800.347.1200

M/VELOX  
DESIGN

154CM  
Stainless steel  
Taichung - Taiwan

Lightning Powder

GC 4-5  
11-17-12









































































MAINTENANCE SERVICE  
Cross  
MAINTENANCE SERVICE  
MAINTENANCE SERVICE  
MAINTENANCE SERVICE









WATERPROOF







LINK JORDAN 5  
019 BLACK/4  
18768  
100% PFC FTW  
US 10  
UK 9  
EU 42











5.11  
TACTICAL  
SERIES









UNIVERSITY  
BLACK  
1998  
MADE IN CHINA



















**DURO**  
BAG













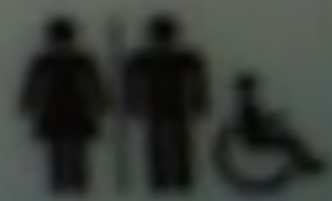

RESTROOM



















































Ventura County Sheriff's Office  
Forensic Services Bureau

LAB#

REPORT#

SECTION CST RB# 19-0104351

NAME/ID#

DATE

7-5-19

Ventura County Sheriff's Office  
Forensic Services Bureau

LAB#

REPORT#

SECTION CSI RB# 19-0104351

NAME/ID: [REDACTED]

DATE

7-5-19



EVIDENCE  
SHERIFF  
Evidence -  
Case No.:











CAUTION-CAPABLE OF FIRING WITH M











N&P 40



























































9

11

13

15





● 4

● 6

● 8

● 10

● 12

●

8

10

12

14







40 S&W

.357





40 S&W  
.357

















3 4





3 4

DENCE





1 2



#1



#1





#1



#1



#1





# 1



#2



# 2



#2





#2



#2



#2





7 #



#2



#3



#3



#3





● 4

● 6

● 8

● 10

● 12

● 14

#3



#3





# 3



#4





#4





#4



#4



#4





#4













**DANGER**  
LASER RADIATION - Avoid eye exposure  
Class II laser - 5 mW, 650 nm, 1000 Hz  
Class II laser - 5 mW, 650 nm, 1000 Hz

**WARNING**  
Do not use this device in hazardous  
environments. Do not use this device  
in the presence of flammable or  
explosive materials. Do not use this  
device in the presence of high voltage  
or high temperature. Do not use this  
device in the presence of strong  
magnetic fields. Do not use this  
device in the presence of strong  
radio frequency fields. Do not use  
this device in the presence of strong  
radio frequency fields.

22003  
REV 6

30.

30

**DANGER**

**LASER RADIATION -- AVOID DIRECT EYE EXPOSURE**

MAX OUTPUT: 5 mW / WAVELENGTH: 630-680 nm

CLASS IIIa LASER PRODUCT (21CFR1040.10 & 1040.11)

- Can temporarily incapacitate night
- Can cause death or serious injury
- Obey warnings, instructions and all laws
- Comply with current training materials and requirements

**WARNING**

ELECTRICAL CONTROL DEVICE

TASER INTERNATIONAL, SCOTTSDALE, AZ, USA WWW.TASER.COM  
ASSEMBLED IN USA

22003  
REV G

30.









C6200NMEA

22151 REV 0  
EXPIRES 03 2018

C62034F5A

22151 REV 0  
EXPIRES 12 2021















IMPRES









**MOTOROLA**

7.4V LITHIUM ION BATTERY  
BATTERIE AU LITHIUM ION 7.4V  
BATERIA DE ION-LITIO DE 7,4 Vcc  
BATERIA DE IONS DE LITIO DE 7.4V



Li-ion



CAUTION: TO PREVENT INJURY,  
READ MANUAL BEFORE USE.



ATTENTION: POUR PREVENIR  
TOUTE BLESSURE,  
REPORTEZ-VOUS AU MANUEL.

PRECAUCION: PARA PREVENIR  
DAÑO, LEA EL MANUAL DE SEGURIDAD.

ATENÇÃO: PARA PREVENIR FERIMENTOS,  
LEIA AS MANUAL DE SEGURANÇA.

**IMPRES**

马来西亚制造

말레이시아산(産)

FINISHED IN MALAYSIA

NNTN7038B

1549 ATE3



CELL ORIGIN JAPAN

SN: 50000165B9F6

22.9Wh

3100mAh

limits. see  
operating re











**THE TOWN**  
**MK-III STREAM**  
**10% PEPPER**  
Net Wt. 8.5 grams / 0.3 oz.



**THE  
DOWN**

**MK-III STREAM**

**10%  
PEPPER**

Net Wt. 46 grams / 1.62 oz.



... of use, spray water and clothes areas to keep on. Do not apply to face and be  
... which can trap the irritant again on the skin. For official information,  
see Yaka Dewa Model Dermatitis Spray. CAUTION: Failure to follow these  
instructions may result in permanent injury. Refer to instructions for additional  
information.

Manufactured by Best Personal Care  
a wholly owned subsidiary of Best Security International  
100 Business Avenue, Suite 1, Burlington, NJ 08016-1997  
1800 221-2424 / (609) 447-1188



































**Ventura County Sheriff's Office**  
**Forensic Services Bureau**

LAB# 49-04763 -REPORT#

SECTION CSI RB# 19-104351

NAME/ID#

DATE

7-8-19

Ortiz, Joshua  
0830-19



032911





0830-  
JOSHUA  
DITZ

10092008  
800298001  
0700  
L:  
Ireland, Ireland  
A:

CE

11

1



WINSO, ROSINA  
0830-11

**Merit Medical**  
Bubble Pressure Inflator Bag  
CAT No. 701000  
2017-08

2017-08  
2017-08  
2017-08



0830-1  
DASHWA

ZOI  
ZOI  
ZOI

ZOI  
ZOI  
ZOI















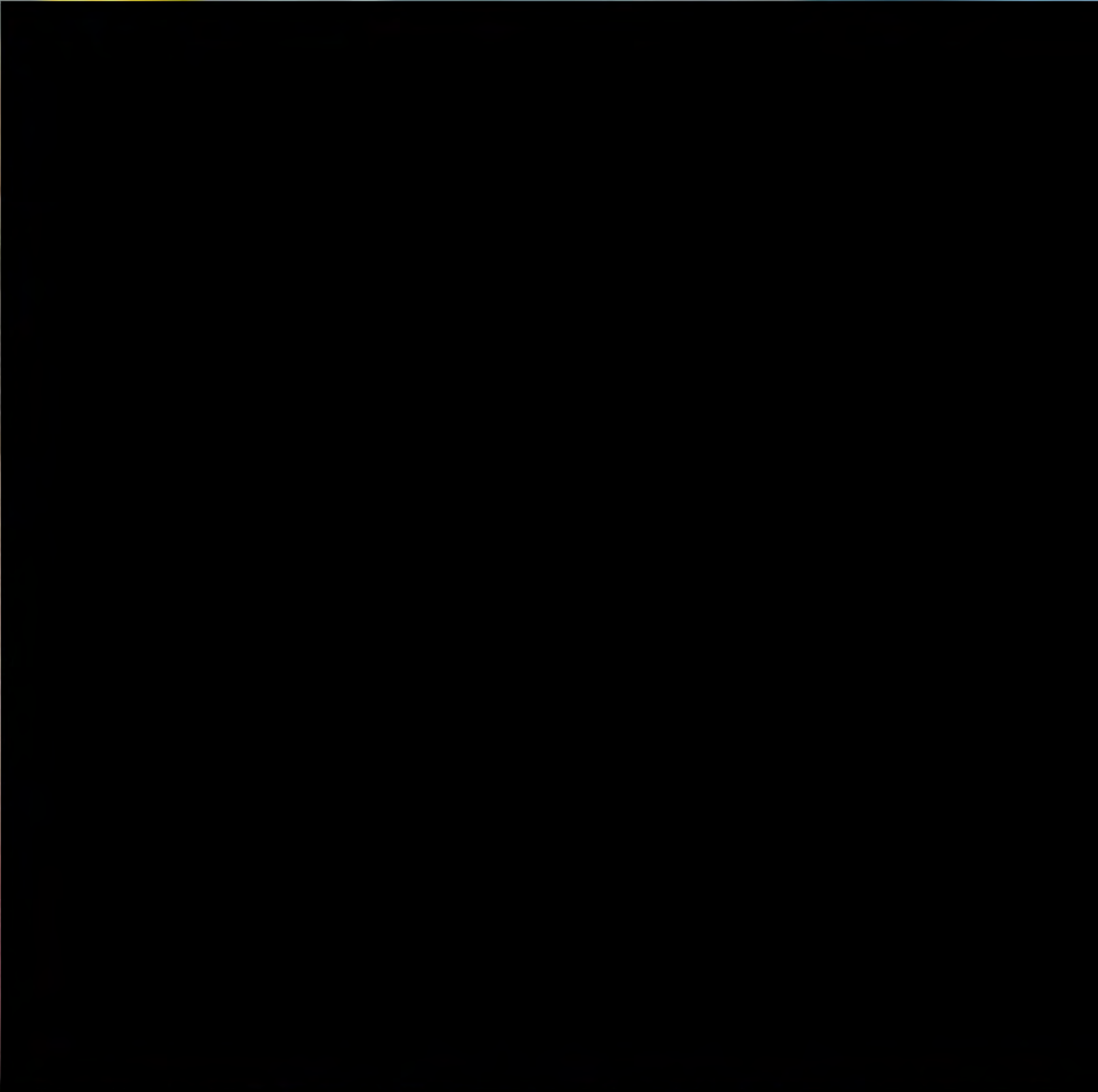



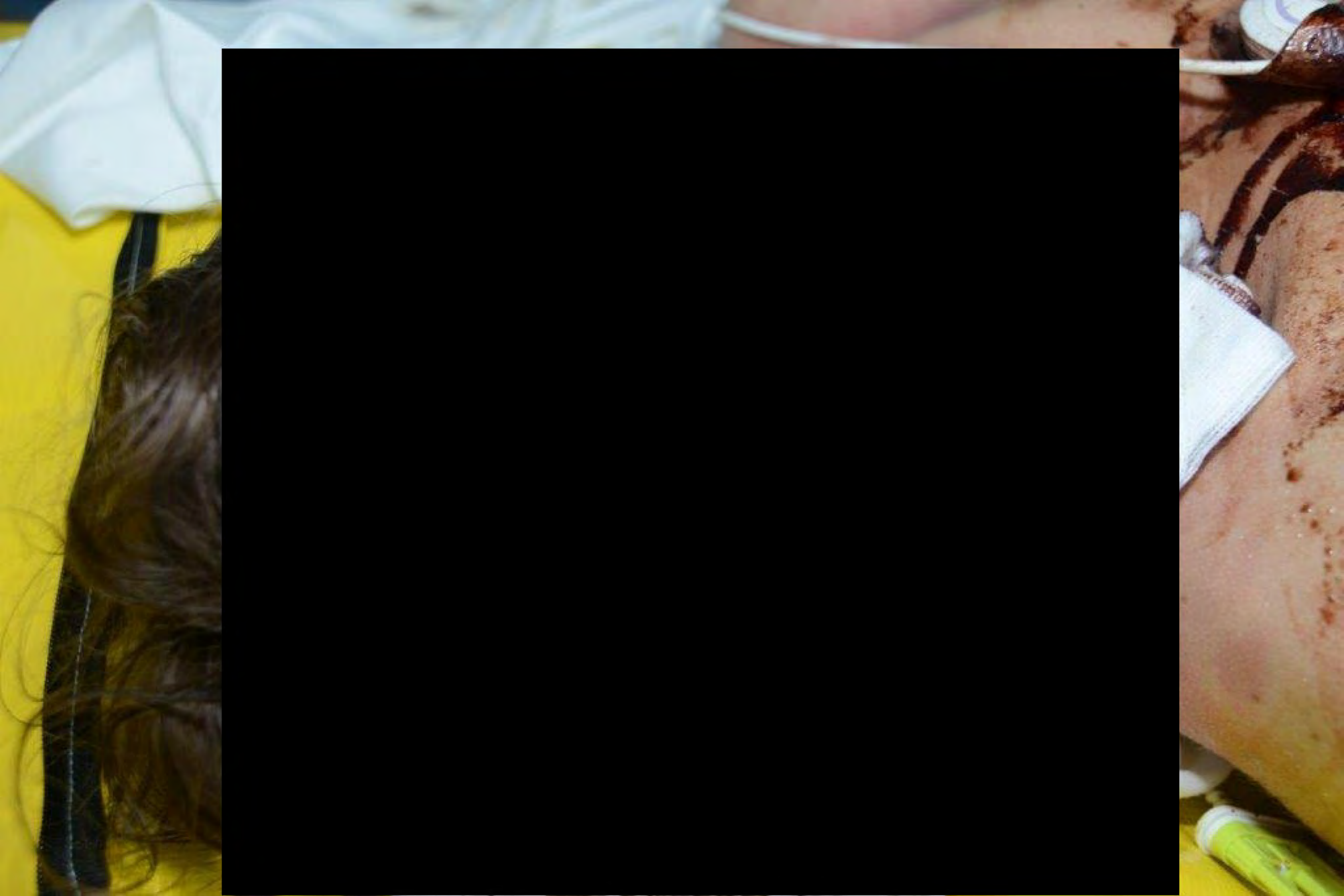







































































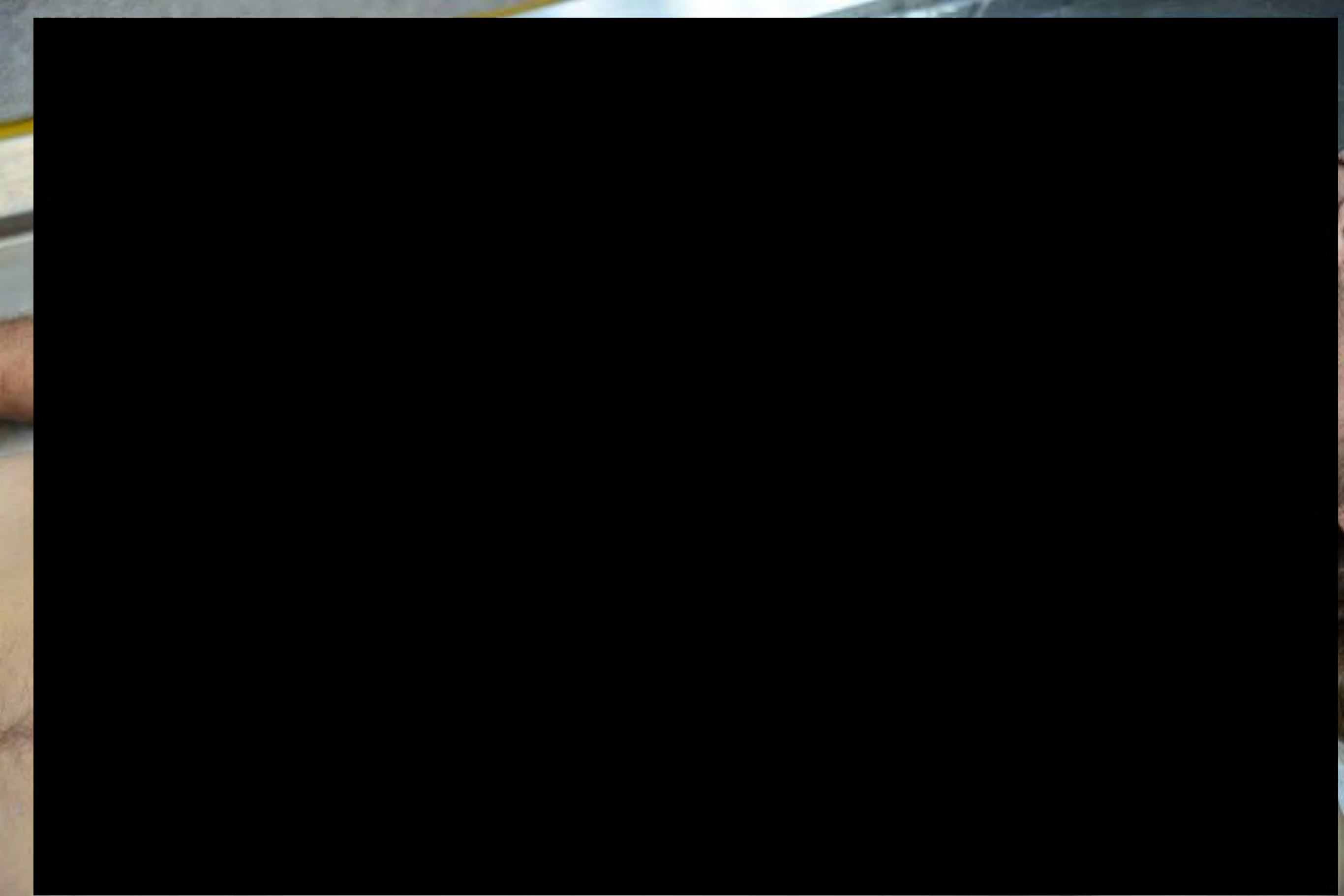

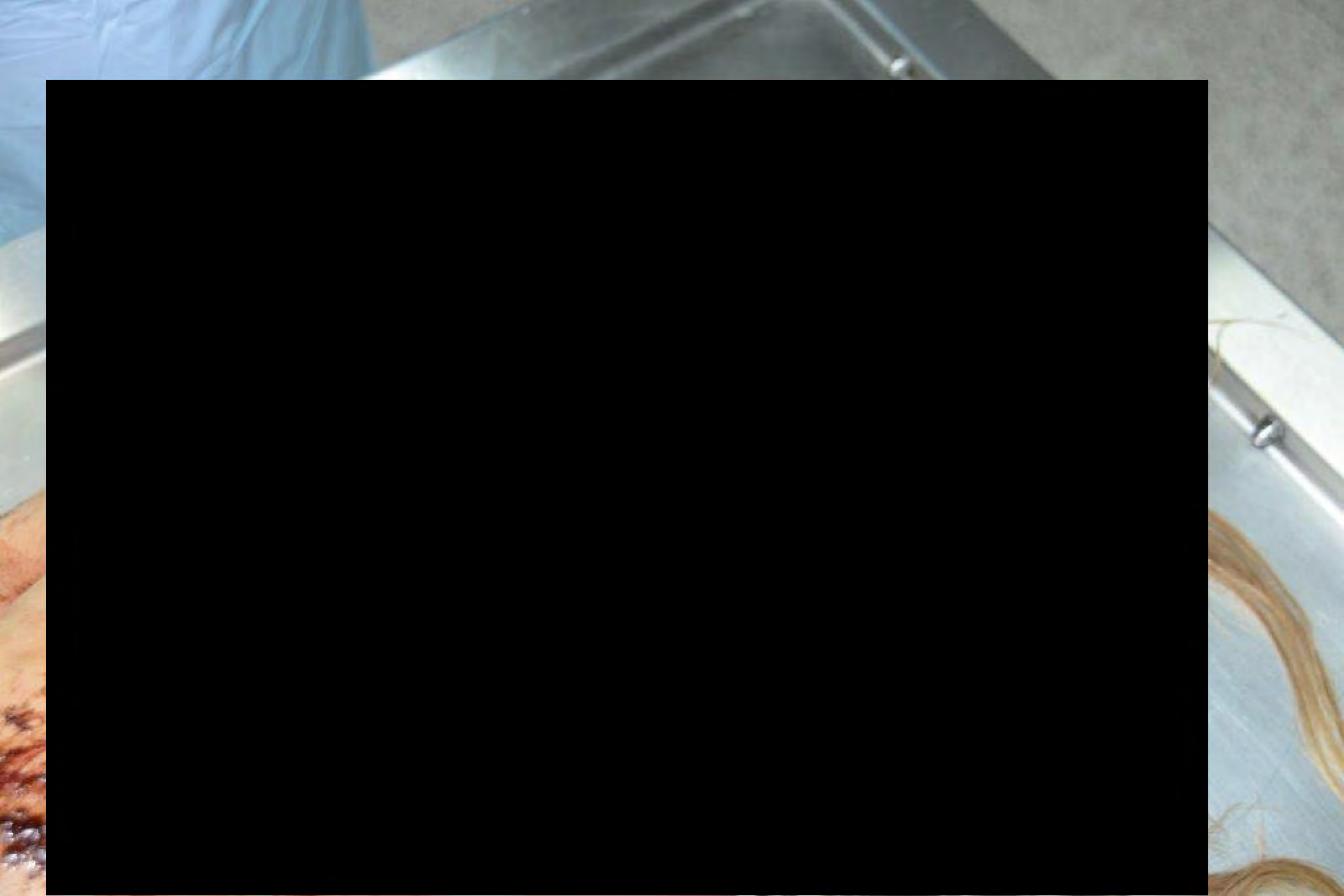



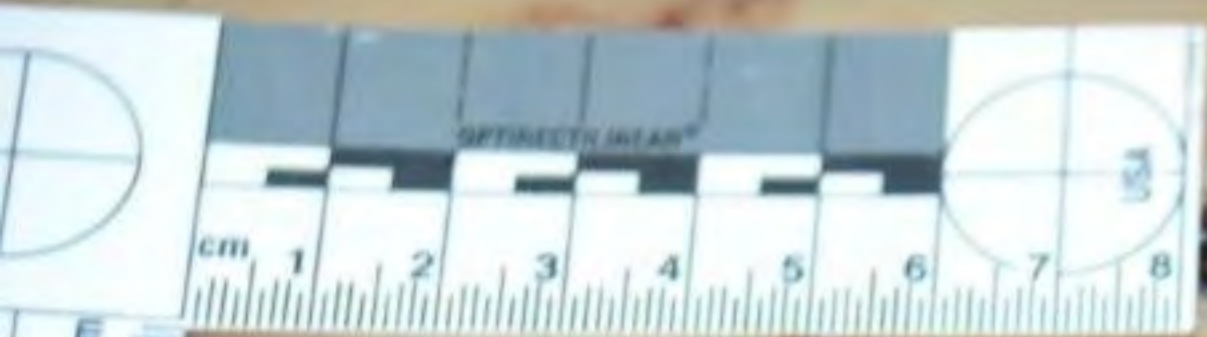



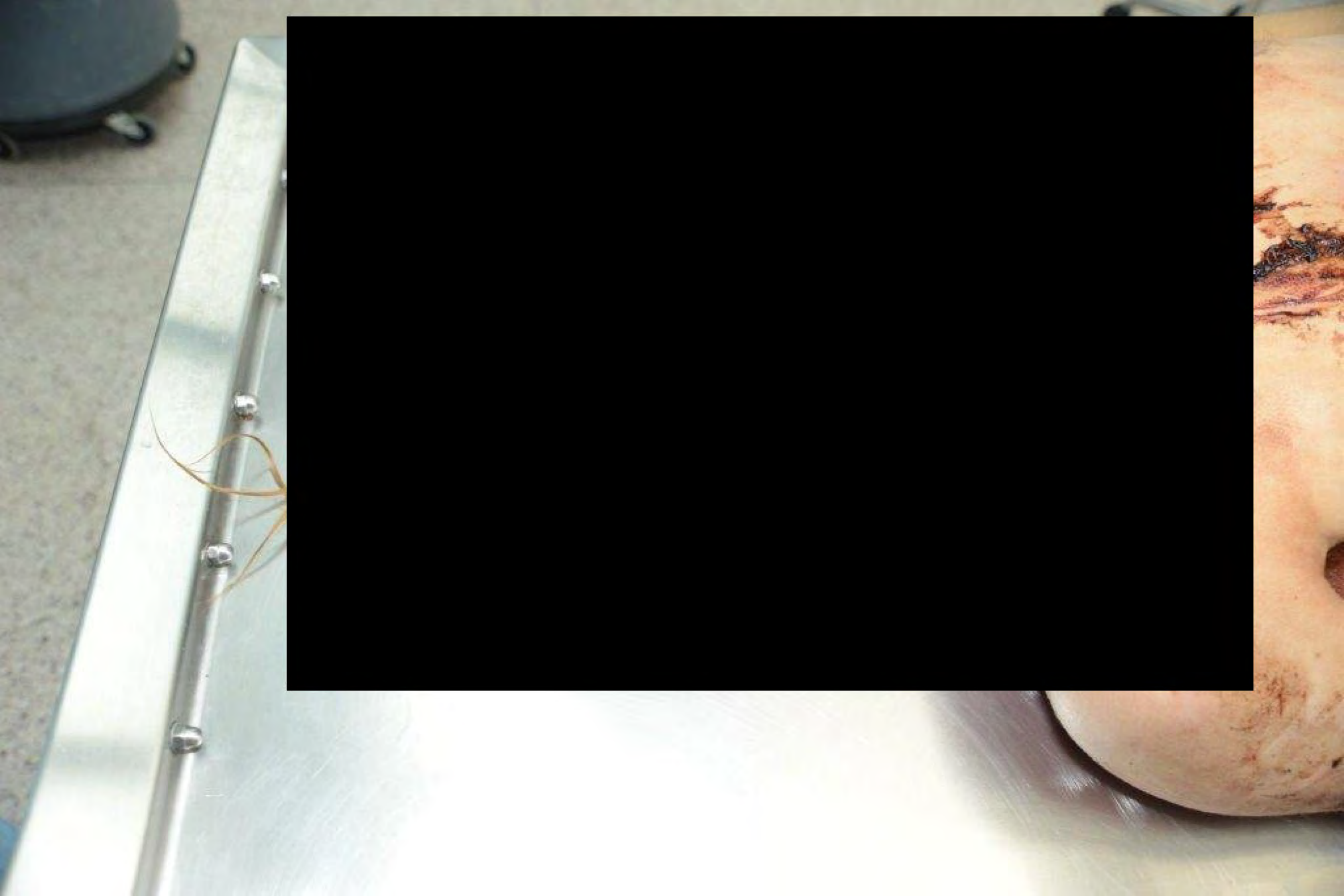

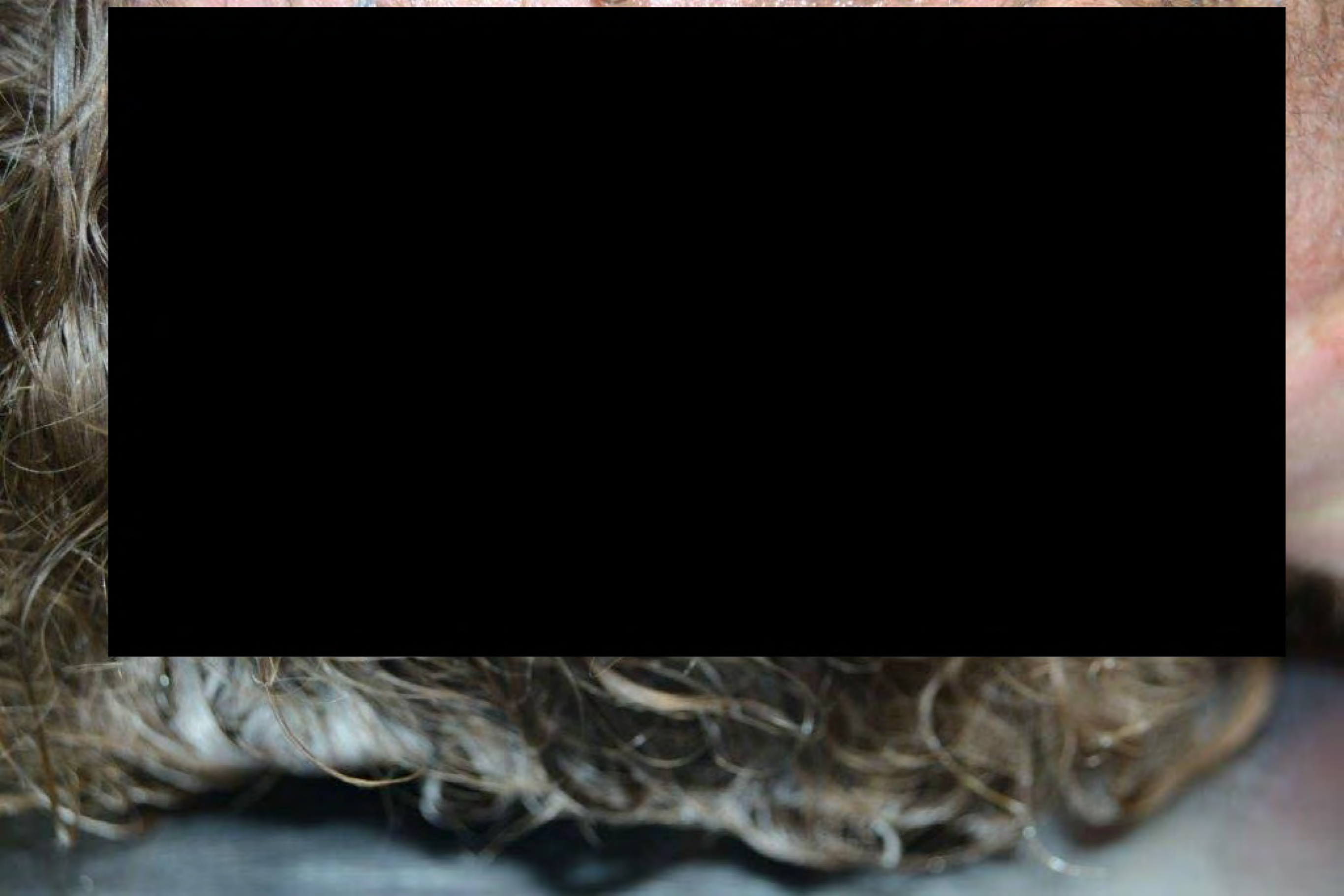











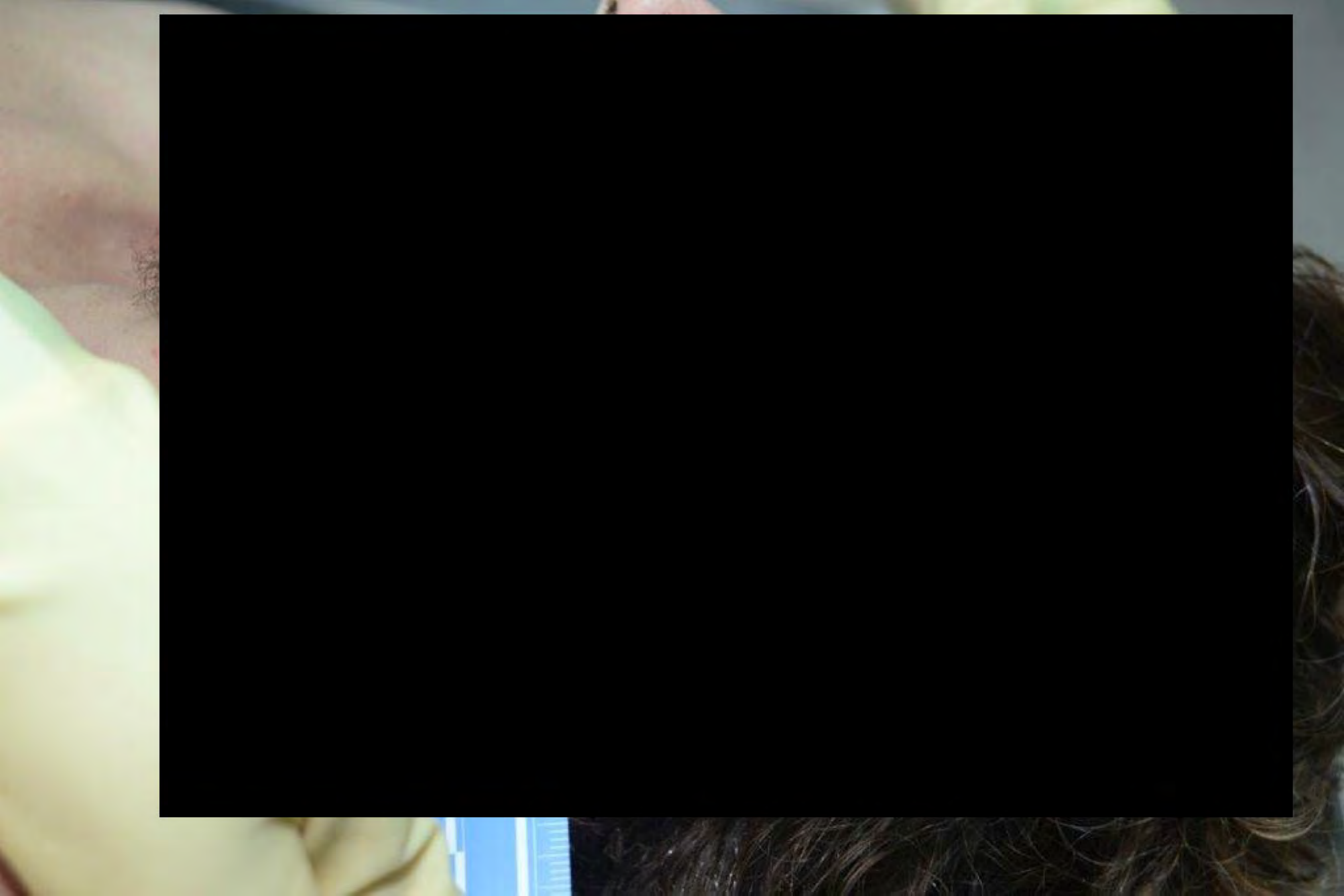







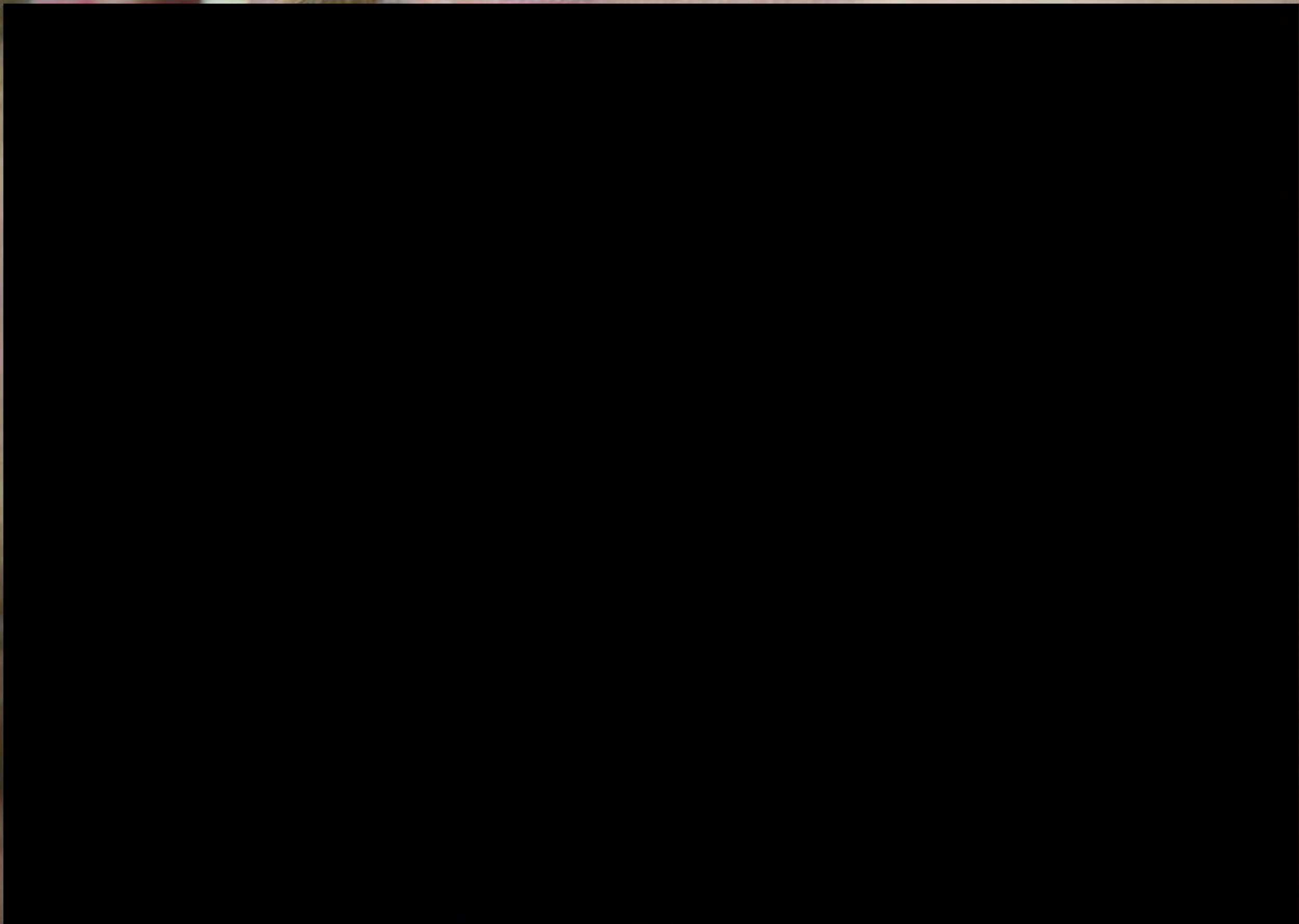

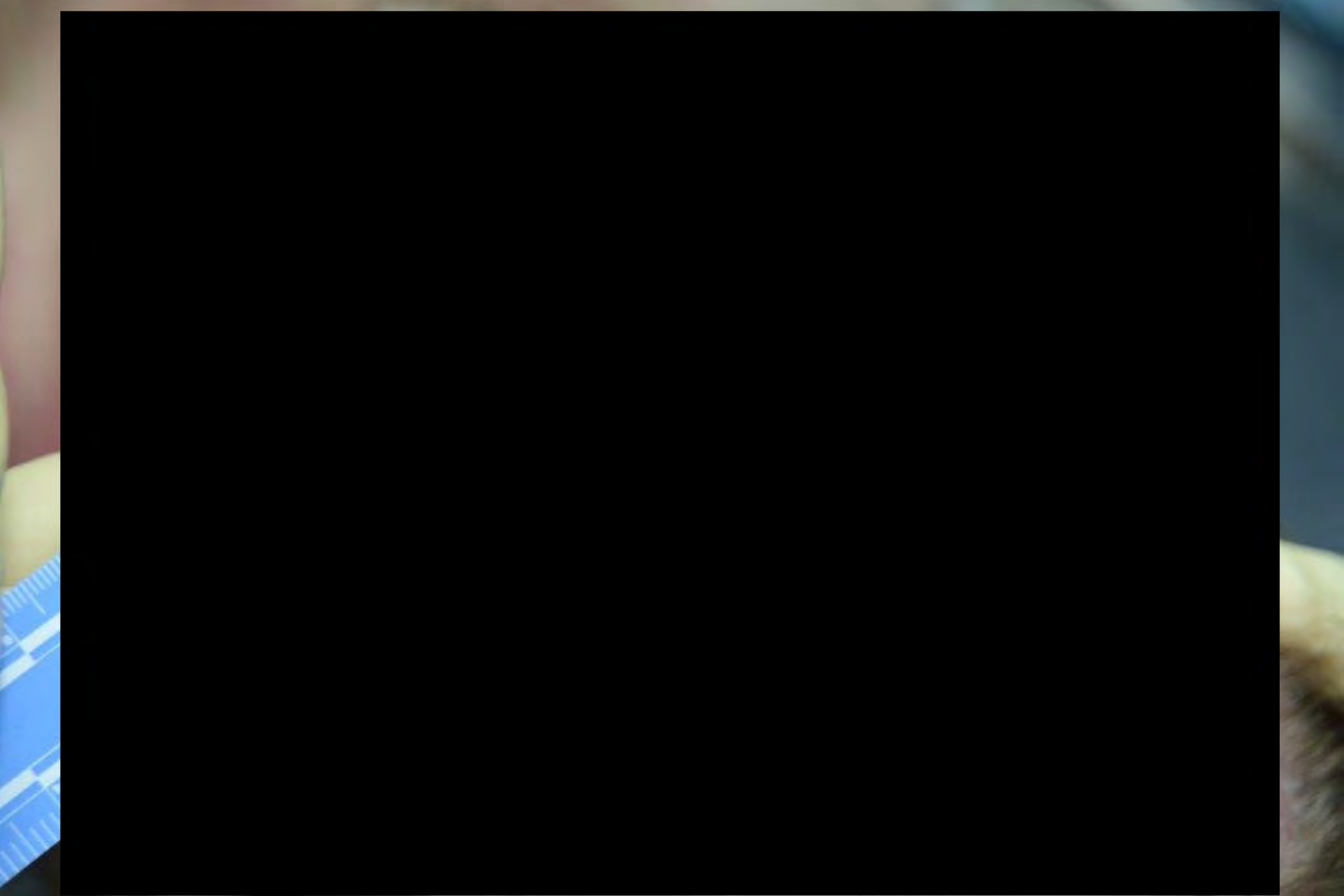

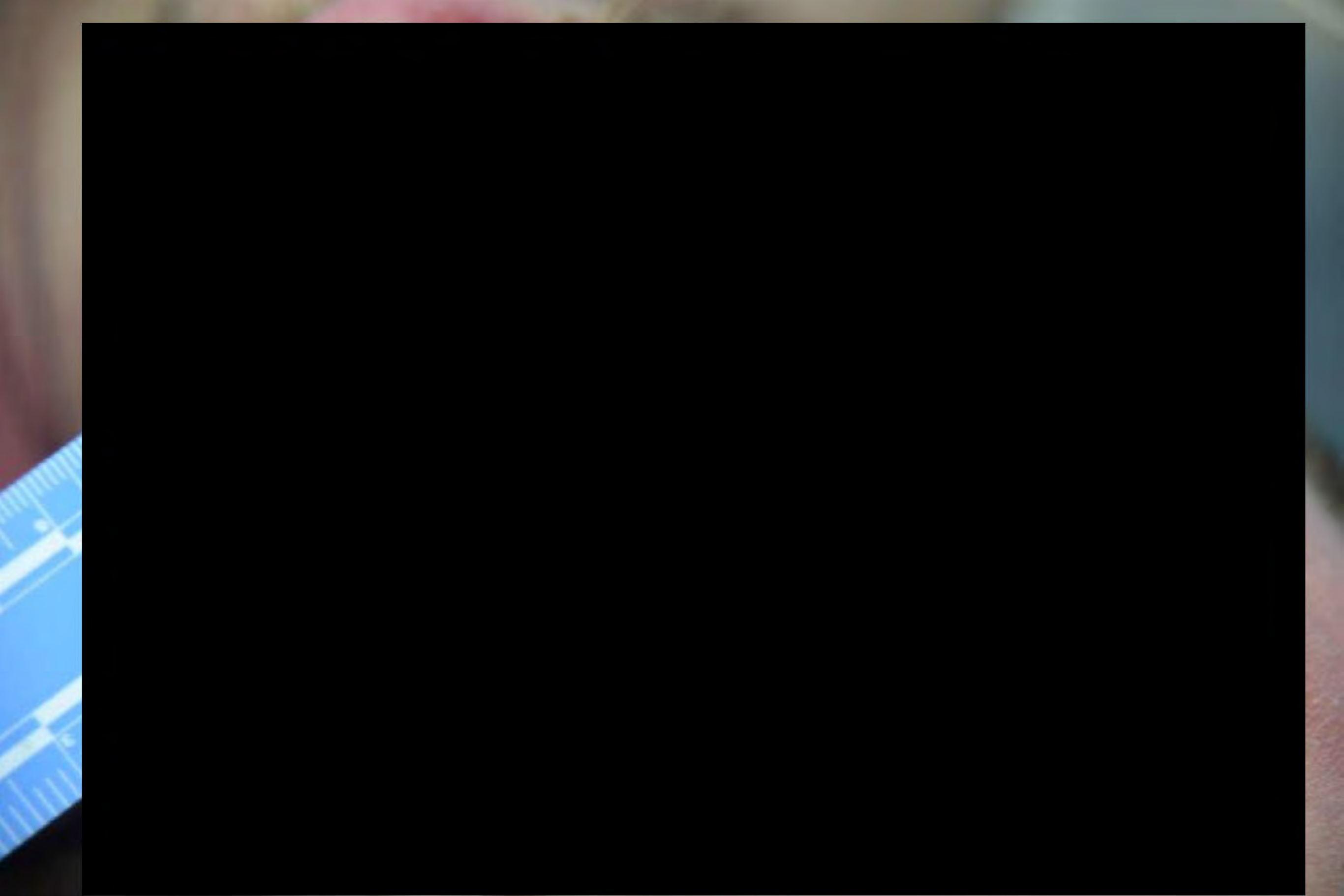

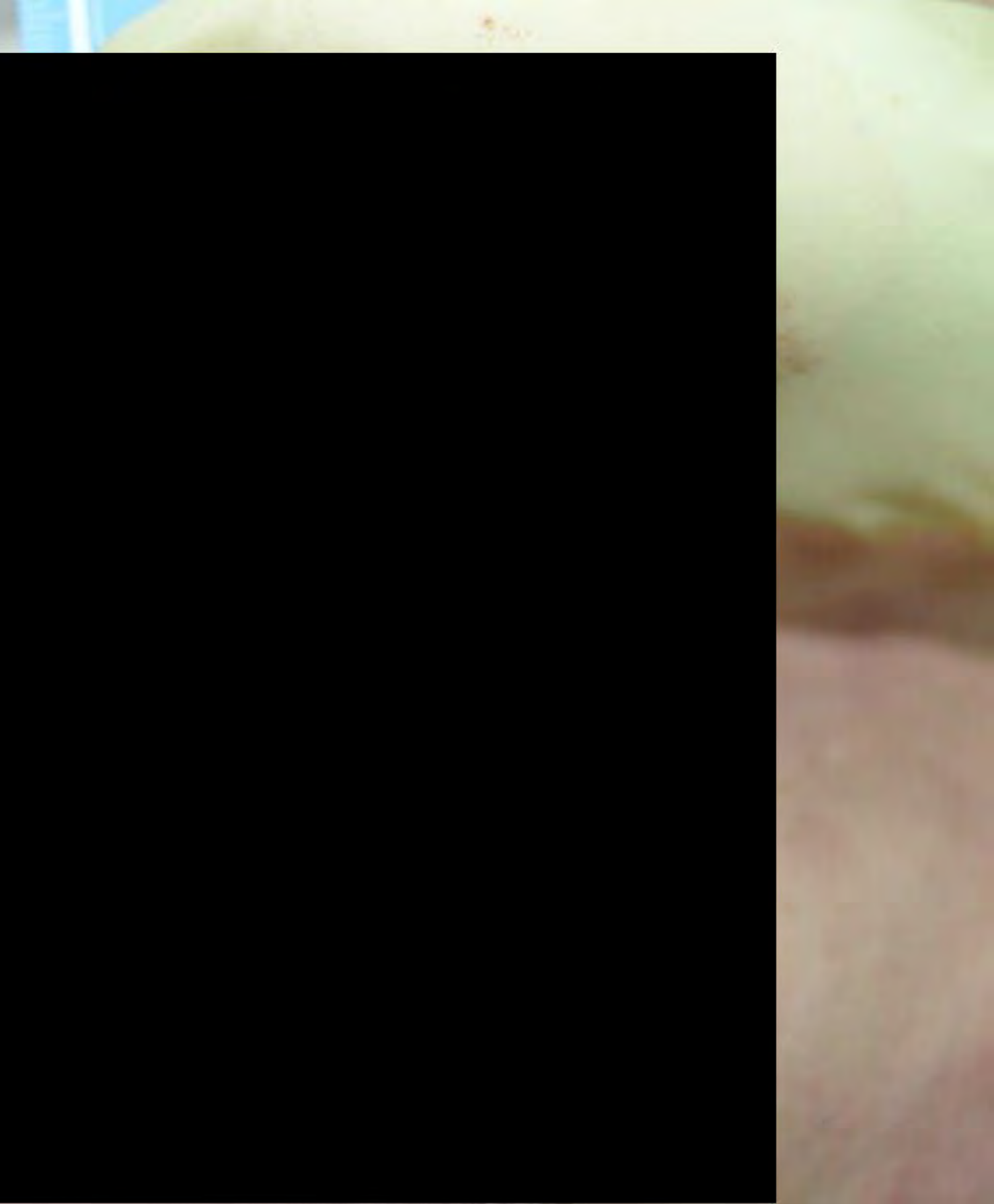
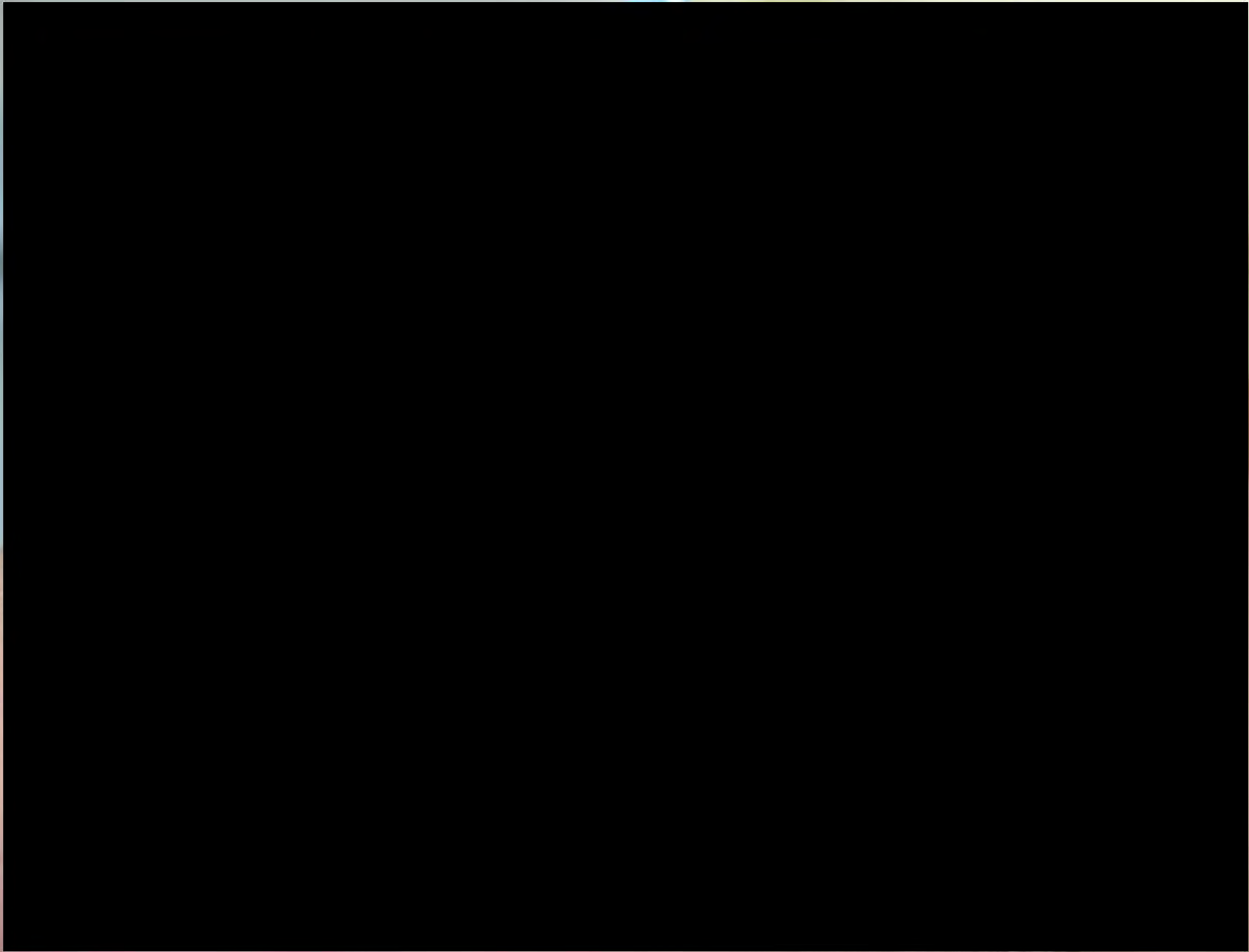

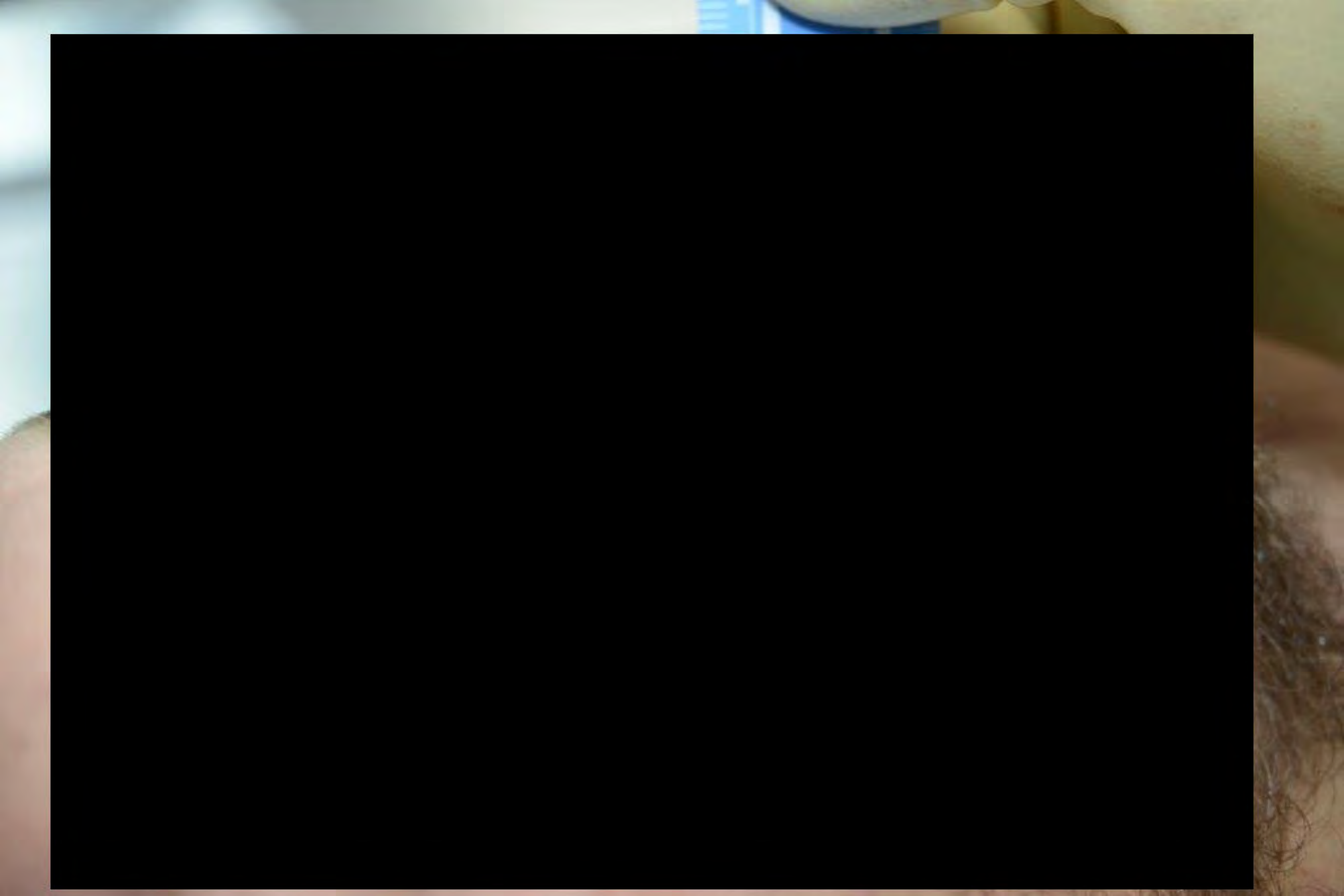



















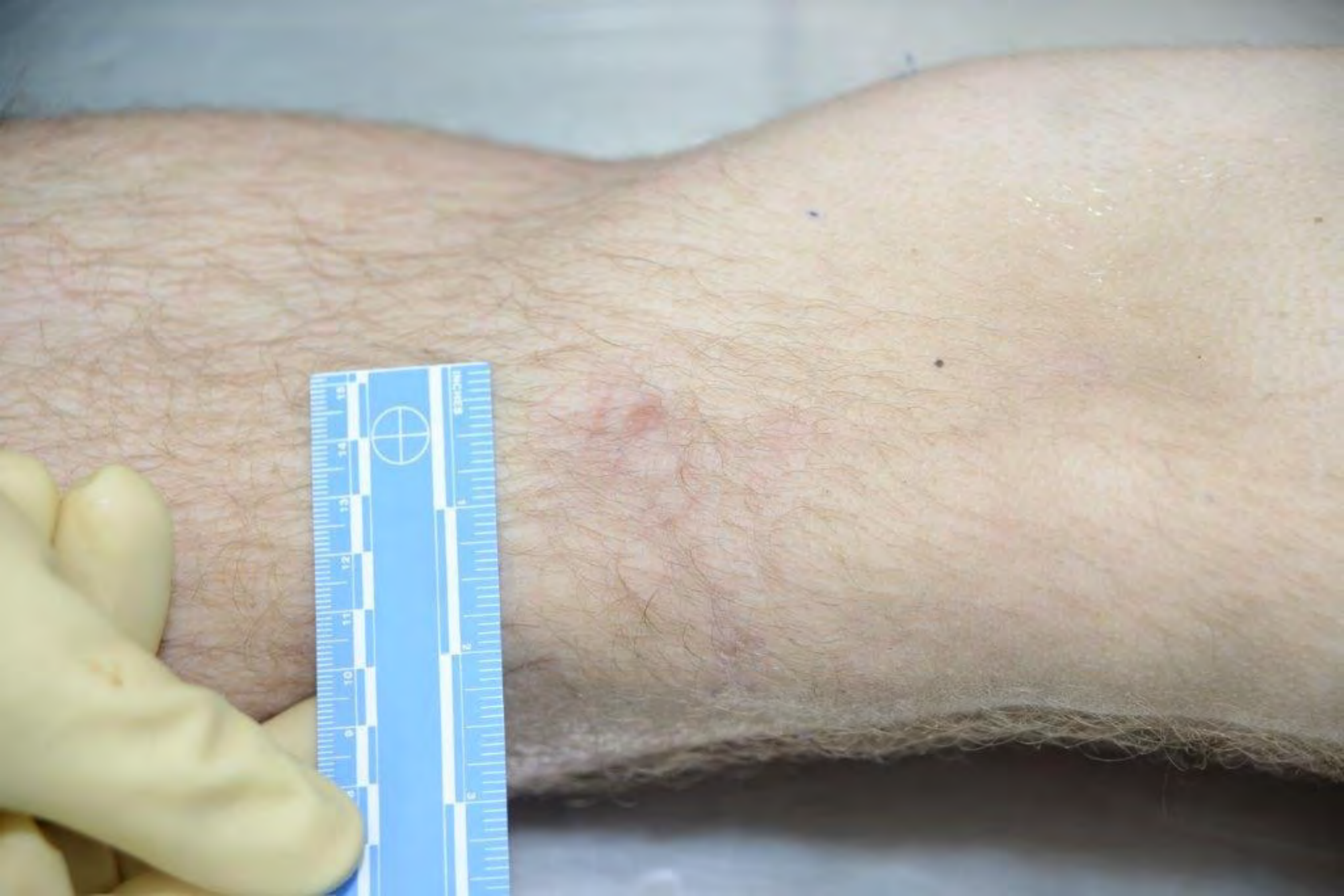



















DISHA DASHA  
0830-1





0830-11  
DRETTZ  
DRETTZ

























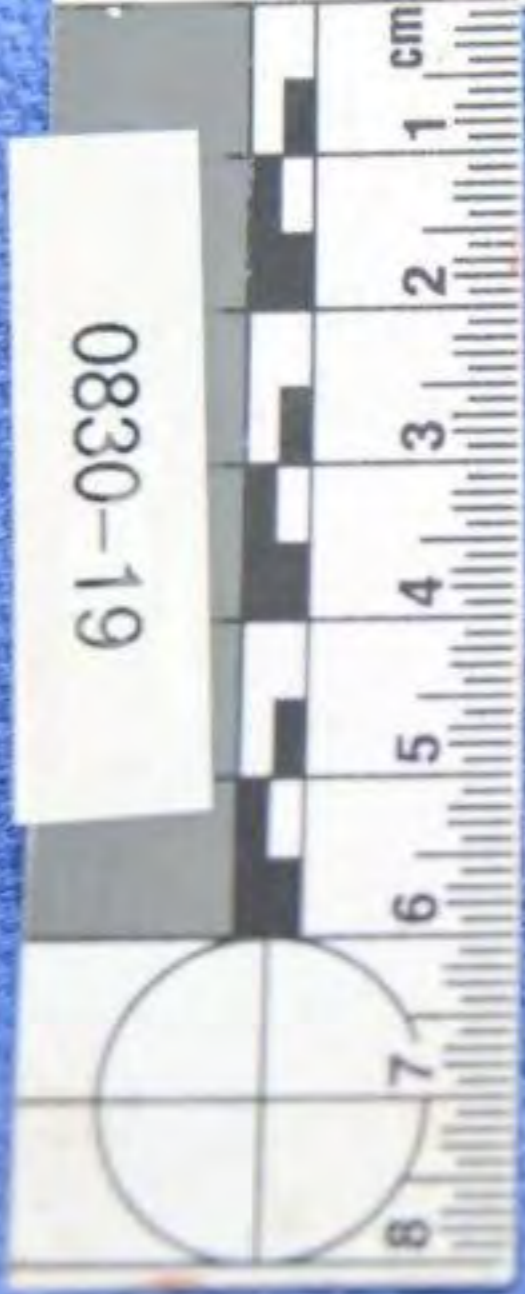

0830-19



0830-19



0830-19





**Ventura County Sheriff's Office**  
**Forensic Services Bureau**



LAB# L19-04763 -REPORT# 05

SECTION CS1 RB# 19-0104351

NAME/ID#



DATE 07/09/19





COME CLOSER  
DARE TO



CX-5

EXCELLENCE

















CCM 515/17  
AC ME 614/18  
AC 617/19 T32

METRIC

EN#

INCHES

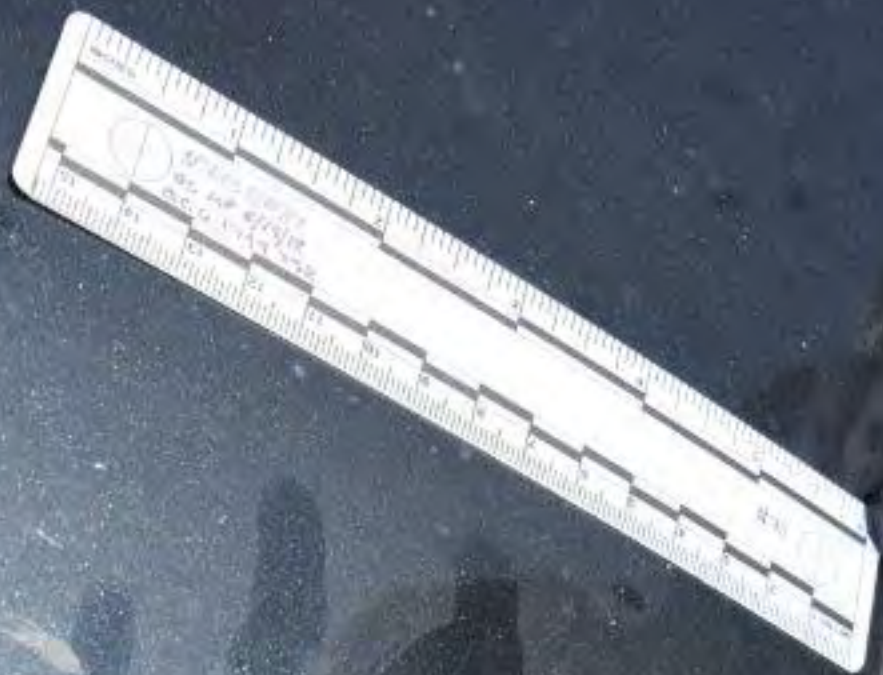





*Safety, Service and Security*



*Safety, Service and Security*