









3409

TLR-1 HL[®] Patented
STREAMLIGHT



Ventura County Sheriff's Office
Forensic Services Bureau

LAB#

-REPORT#

SECTION **CSI**

RB# **20-137444**

NAME/ID# 

DATE

10.4.20

RW Calle La Sombra

Census2020 Form
For Help Call
844-330-2020

10



Bradford
APARTMENTS

W Calle La Sombra 100

Bradford AVE 300

Census 2020 Form
For Help Call
844-338-2020

10

11





10



DTO +C 10.4.20 KAC



DTO +C

10.4.20

KAC



DTO +C #2 10-4-20 KAC



DTO +C #3 10-4-20 KAC



Sodium Rhodizonate +C 10.4.20 KAC



Sodium Rhodizonate +C 10.4.20 KAC



w/ HCl

Sodium Rhodizonate +C 10.4.20 KAC

N →



PM #10 DTO 10-4-20 KAC

N →



PM #10 DTO 10-4-20 KAC

N
↙



PM #10 Sodium Rhodizonate 10-4-20
KAC

N
↘



PM #10 Sodium Rhodizonate 10-4-20
KAC



11





11

11



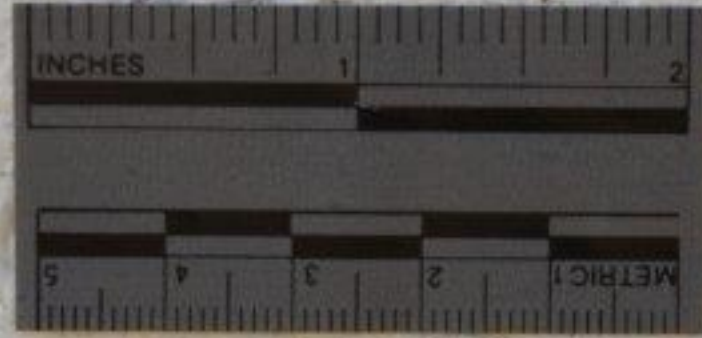

← N

↑ up



PM #11 DTO 10-4-20 KAC

← N

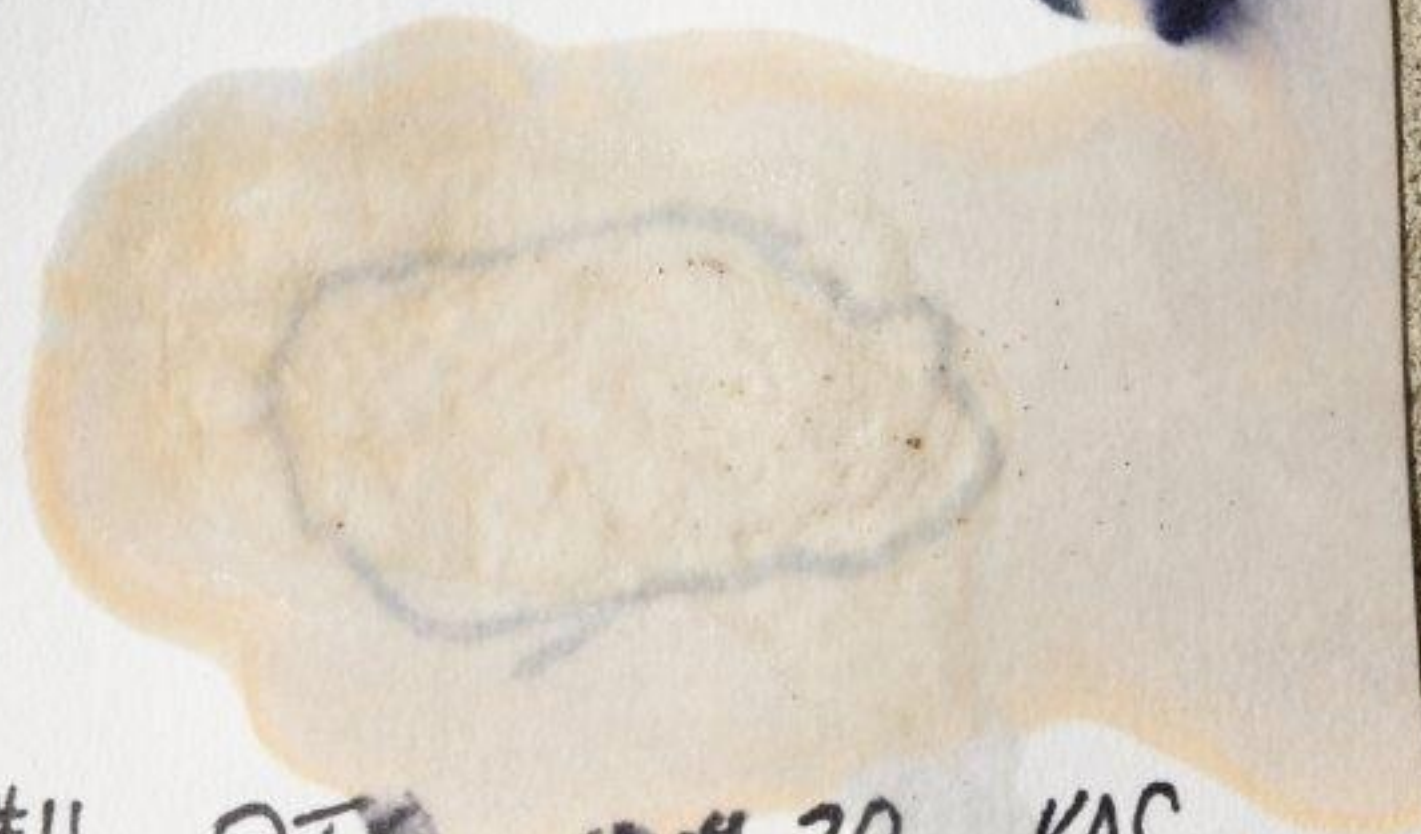

PM #11 DT 10-9-20 KAC

← N

↑ up



PM #11 Sodium rhodizonate 10.4.20 KAC

← N

↑ UP



PM #11 Sodium rhodizonate 10.4.20 KAC

← N

↑ up



PM #11 Sodium rhodizonate 10.4.20 KAC



12

Ventura County Sheriff

Bedford Apartments
1274 CALLE LA SERENA
PARKING REGULATIONS
ARE STRICTLY ENFORCED

12





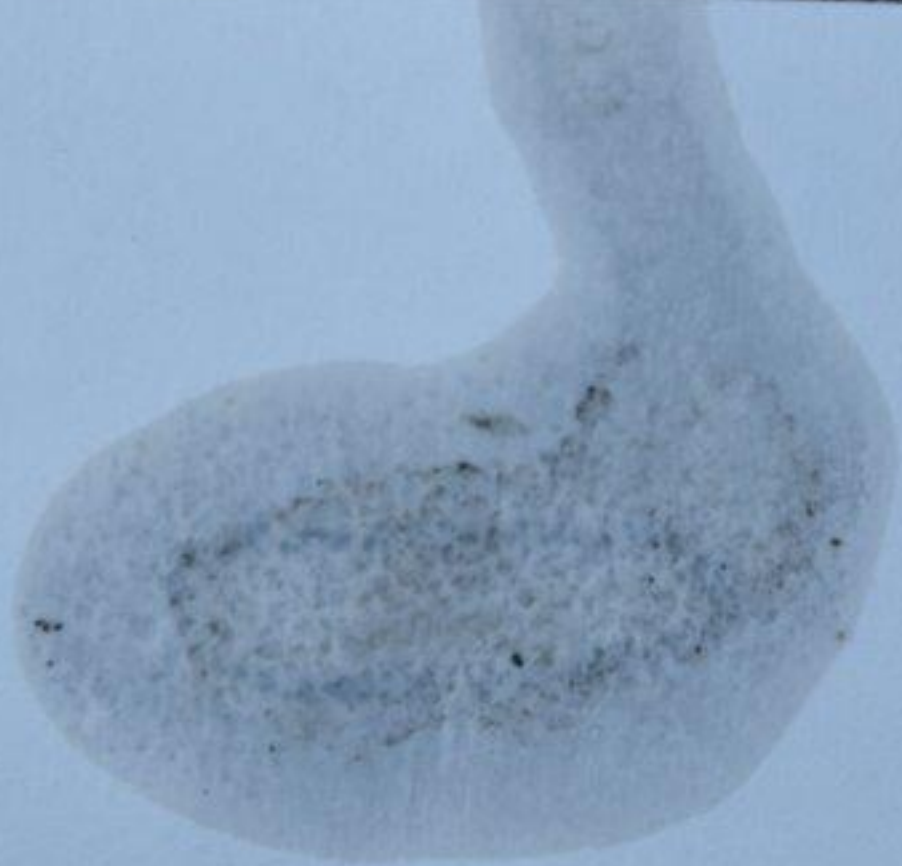

N →

PM #12 DTO 10.4.20 KAC

N →



PM #12 DTO 10-4-20 KAC

N →



PM #12 Sodium rhodizonate 10-4-20 KAC

N →



PM #12 Sodium rhodizonate 10-4-20 KAC

N →

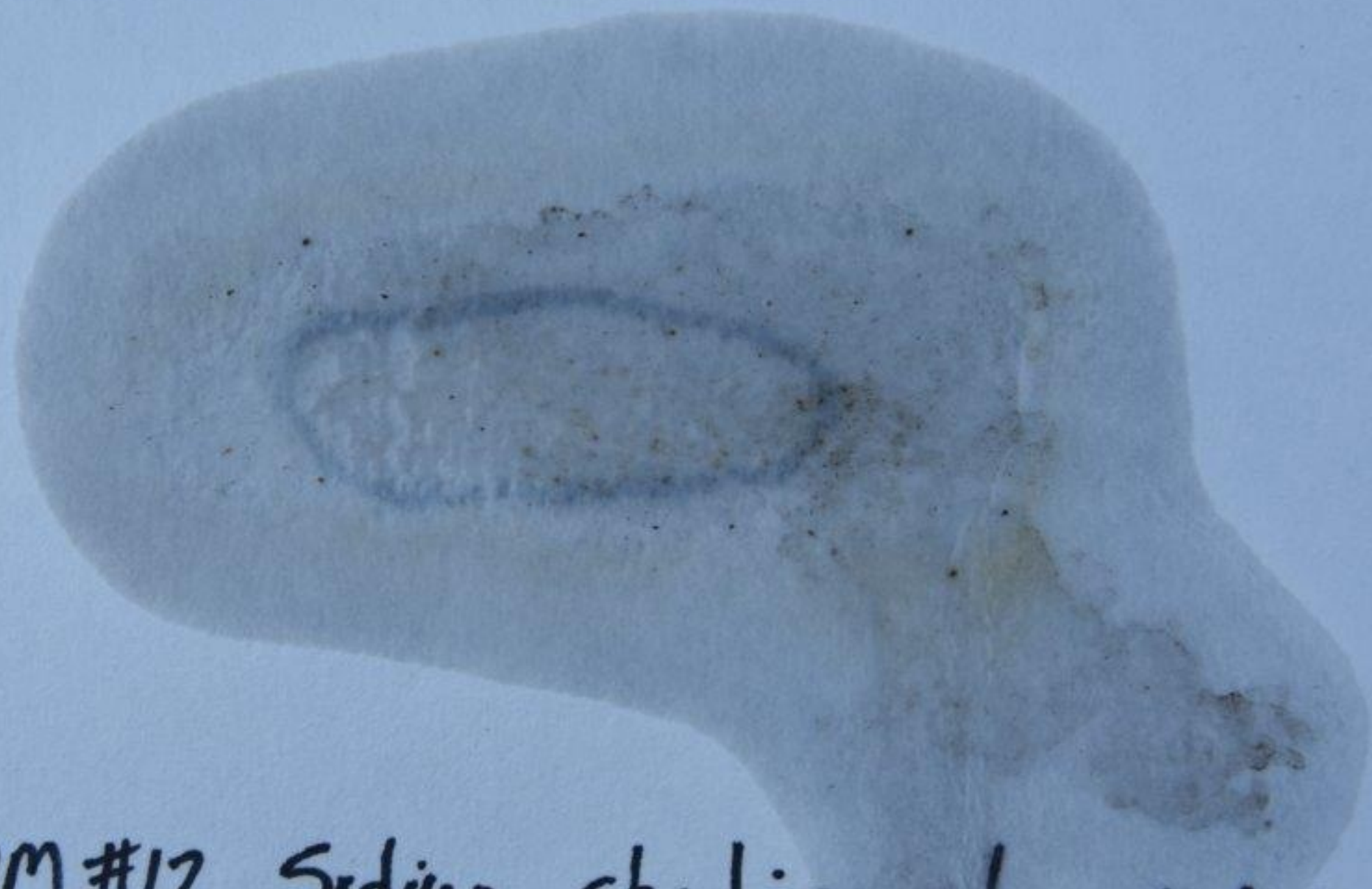

PM #12 Sodium rhodizonate 10-4-20 KAC

Ventura County Sheriff's Office
Forensic Services Bureau

LAB#

-REPORT#

SECTION **CSI**

RB# **20-137444**

NAME/ID#

DATE

10.4.20

Ventura County Sheriff's Office
Forensic Services Bureau

LAB#

-REPORT#

1

SECTION

CSI

RB#

20-137 444

NAME/ID#

48501

DATE

10/4/2020

West Ponderosa

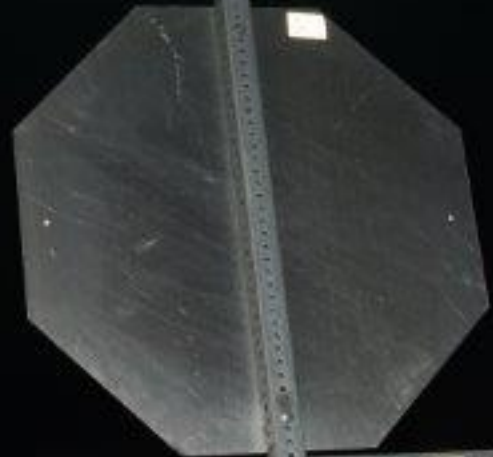

West Ponderosa OR
200 ←

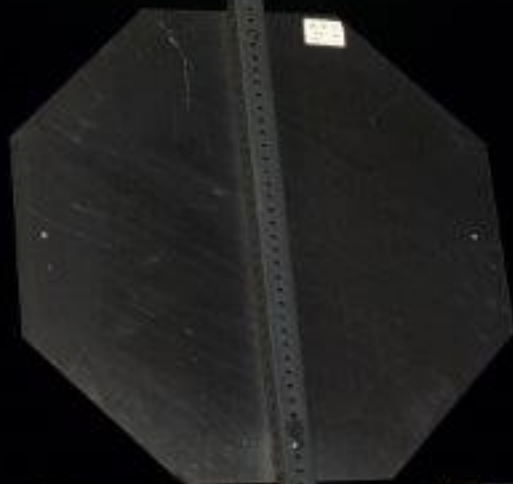











Sheriff

Sheriff

VENTURA COUNTY SHERIFF

1501501









Bradford
APARTMENTS

Police

STREET SIGN





Broad
APART

11111 11th St













Bradford
APARTMENTS

Sheriff













SERVE WITH INTEGRITY  PROTECT WITH HONOR

VENTURA COUNTY SHERIFF

WWW.VENTURASHERIFF.ORG

1555776

321519

PROTECT WITH HONOR
COUNTY SHERIFF

VENTURASHERIFF.ORG

1555776

RO
ME

VENTURA COUNTY SHERIFF
POLICE

SERVE WITH INTEGRITY



PROTECT WITH HONOR

VENTURA COUNTY SHERIFF

WWW.VENTURASHERIFF.ORG



CA EXEMPT
1555776



321519



SERVE WITH INTEGRITY



VENTURA COUNTY

WWW.VENTURACOUNTY.SHERIFFS.COM



15557

321519

Sheriff





Ventura County

Sheriff

SERVE WITH INTEGRITY

VENTURA COUNTY SHERIFF

WWW.VENTURACOUNTYSHERIFF.COM

7519





STOP

Sheriff

Ventura County

Sheriff

321519



PATRIOT







Bradford
APARTMENTS

POLICE



Bradford

[Illuminated sign]

POLICE

[Redacted license plate]



Ventura County



Sheriff







Police

City of Camarillo

309314







Ventura County
Sheriff

STOP







Ventura County

Sheriff

SERVE WITH INTEGRITY PROTECT WITH VALOR

VENTURA COUNTY SHERIFF

316017



PROTECT WITH HONOR

VENTURA COUNTY SHERIFF

1506628

RO
HE

Sheriff

Ventura County



Sheriff

Ventura County



316017

Bradford
RESTAURANT



Deer Park County
Sheriff

1506628



Ventura County

Sheriff

316017

Police

City of Caswell















rit











riff





rift



r1ff



















SHERIFF

7

IVES







UNITE OSERVE
UNITE EN UNITE

ULINE NITRILE GLOVES

2 9-102671	Small
2 9-102678	Medium
2 9-102675	Large
2 9-102679	X-Large
2 9-102676	2X-Large

SHERIFF

LESS LETHAL

NO. 141 006
10/20/04
10/20/04

NO. 141 006
10/20/04
10/20/04

ESL 010133

MADE IN
MEXICO

UCSD



ULINE NITRILE GLOVES

SHERIFF

LESS LETHAL



ULINE NITRILE GLOVES

- ✓ S-167675 Small
- ✓ S-16767M Medium
- ✓ S-16767L Large
- ✓ S-16767X X-Large
- ✓ S-16767XX 2X-Large

Made in Portugal
Manufactured by
ULINE
1277 West 20th
P.O. Box 100
St. Louis, MO 63108

100 GLOVES BY WEIGHT

SHERIFF

SIG SAUER





UNITE DES GANTS EN NITRILE
UNITE DES GANTS EN NITRILE

ULINE NITRILE GLOVES

U 1-107510	Small
U 1-107511	Medium
U 1-107512	Large
U 1-107513	X-Large
U 1-107514	2X-Large

SHERIFF

LESS LEAK



GENIE

GENIE
12.7x45mm
10 ROUNDS
GENIE
GENIE
GENIE

CCC CCL CCL CCL CCL
CCL CCL CCL CCL CCL
CCL CCL CCL CCL CCL
CCL CCL CCL CCL CCL









Patent Pending



SIG S&W





SIO













SIONICS



SIONICS

SAR-15

MULTI

TUCSON, ARIZONA

168137 PSA18:28

IONICS



IONICS
SAR-15
MULTI

TUCSON, ARIZONA



IONICS



SHERIFF

150



VE50









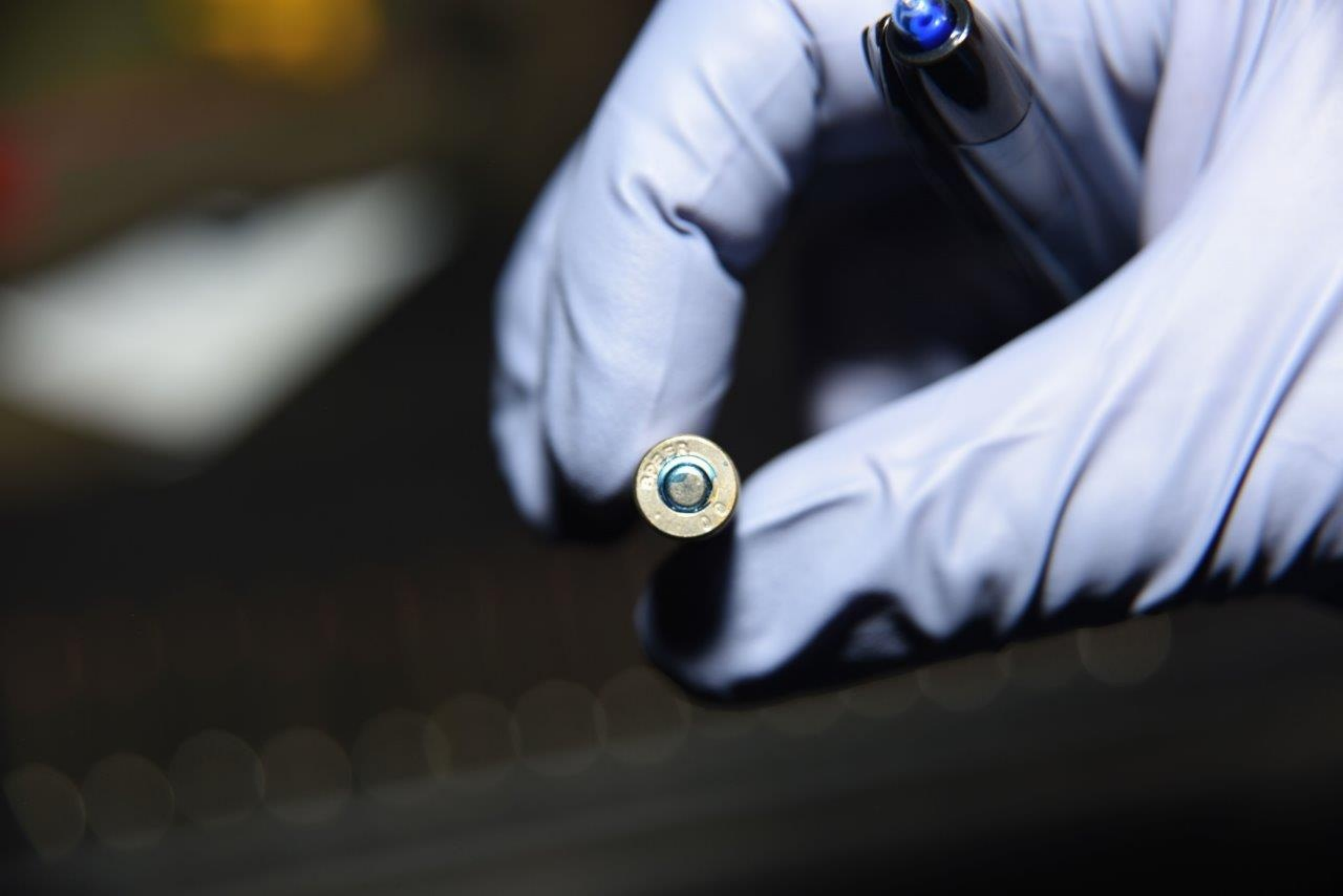

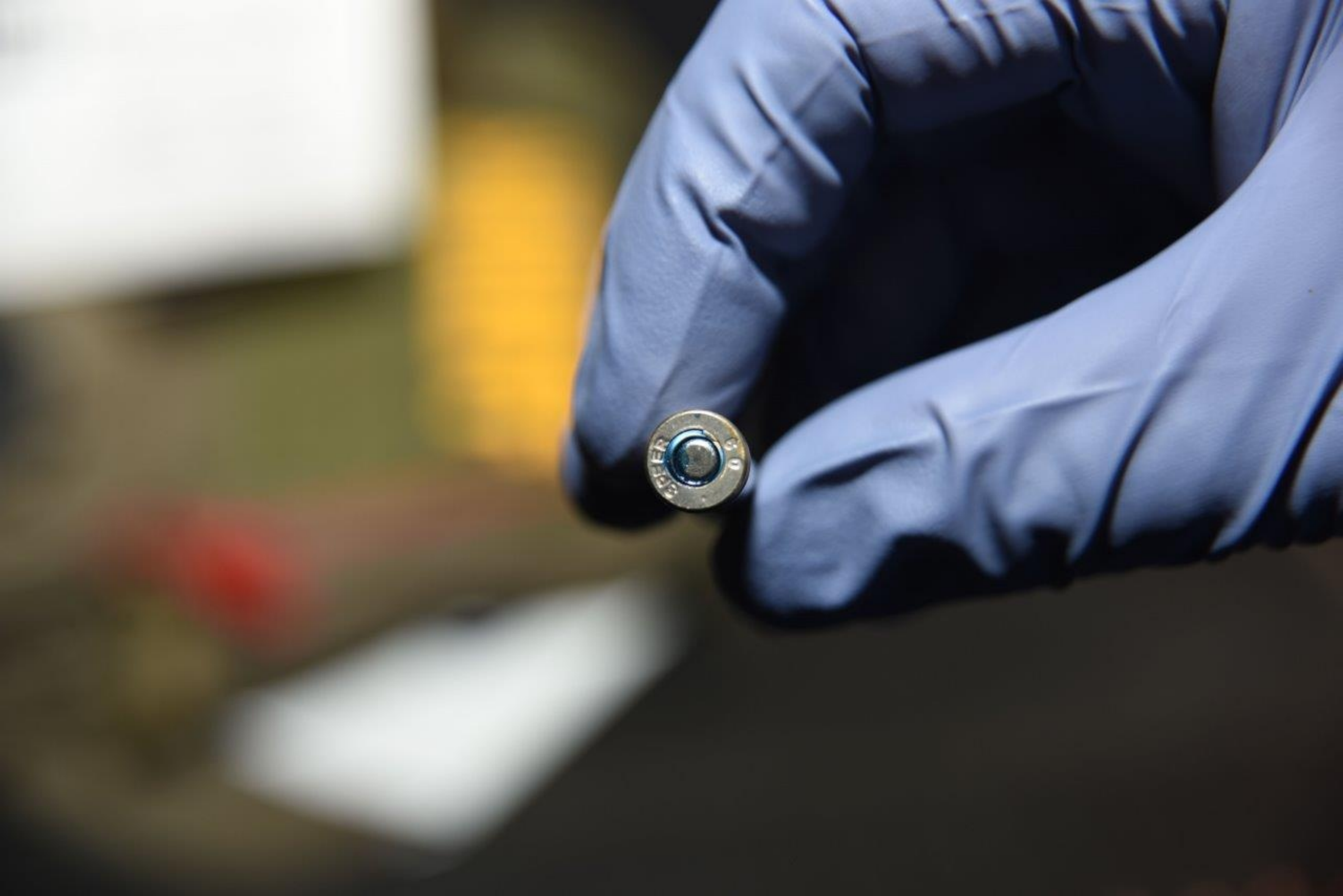



ULINE NITRILE GLOVES
High Performance
Black Nitrile Gloves
ULINE
NITRILE GLOVES
High Performance
Black Nitrile Gloves
ULINE
NITRILE GLOVES
High Performance
Black Nitrile Gloves

Part No.	Quantity	Size
5-147475	100	Small
5-147476	100	Medium
5-147477	100	Large
5-147478	100	X-Large
5-147479	100	2X-Large

SHERIFF

LESS LETHAL

AIR FORCE

ENCE





riff

9

1









9

9

9







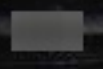







1555776

3

2

Y SHERIFF





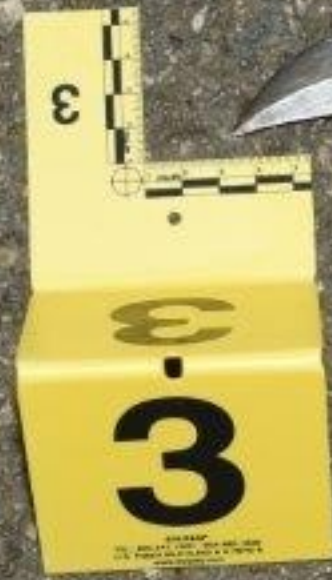









5



6



7





STOP

3151H



3151H

[Redacted license plate]

2

5

6

7













POLICE
City of Knoxville

POLICE





























8



8











K-9

32819
Ventura County
Sheriff

1655 TDA



2

7

6

5







2



6

7







WEST PONDREYOSA

STOP

CROSS TRAFFIC
DOES NOT STOP

Police
City of Camarillo

MAXIMA

3.5 SE









STOP

CRIME SCENE DO NOT ENTER

Police

Police

City of Covington

STOP



[Redacted license plate]



SHERIFF

Ventura County

Sheriff

1



STOP

ALL TRAFFIC MUST STOP

CIVIC



1



321519



Ventura

Jeep

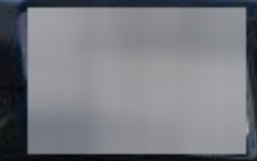





1555776

Jeep

2













STOP

CROSS TRAFFIC DOES NOT STOP

[Redacted license plate]



VENTURA COUNTY SHERIFF
335576

VENTURA COUNTY SHERIFF
POLICE





NISSAN

[Redacted License Plate]

STOP

DO NOT CROSS



Bradford
RESTAURANTS

STOP

Police

DO NOT CROSS
CRIME SCENE TAPE



Police
City of Oceanside

IFF

CRIME SCENE
DO NOT CROSS
VIOLATORS WILL BE PROSECUTED











Sheriff



Bradford
APARTMENTS



Bradford
APARTMENTS

Sheriff







Bradford
APARTMENTS

Western County
Sheriff

VERSA

DCH

EV





Bradford
APARTMENTS

W. Cedar St

Jeep

4x4





Police

City of Camarillo

Sheriff

E11-9







FORMER
CONDO
844-468-2000

10

10





11







10



10

10

10

© 2007
TYP. NO. 1001 1.000 1.000
U.S. PATENT & TRADEMARK OFFICE
www.lawson.com





MADE IN U.S.A. © 1998
LAWSON MANUFACTURING COMPANY
10000 W. 10TH AVE. DENVER, CO 80202

10

10





10

10





Bradford
APARTMENTS

W. Calle L

10



10

11

W Calle La Sombra

Police















10



Bradford
APARTMENTS

Calle La Sombra
Bradford Ave











SHERIFF LINE
DO NOT CROSS

SHERIFF LINE
DO NOT CROSS

SHERIFF LINE
DO NOT CROSS

SHERIFF LINE
DO NOT CROSS

SHERIFF LINE
DO NOT CROSS

SHERIFF LINE
DO NOT CROSS

SHERIFF LINE
DO NOT CROSS

SHERIFF LINE
DO NOT CROSS

SHERIFF LINE
DO NOT CROSS

SHERIFF LINE
DO NOT CROSS

SHERIFF LINE
DO NOT CROSS

SHERIFF LINE
DO NOT CROSS

SHERIFF LINE
DO NOT CROSS

SHERIFF LINE
DO NOT CROSS

SHERIFF LINE
DO NOT CROSS

SHERIFF LINE
DO NOT CROSS

SHERIFF LINE
DO NOT CROSS

SHERIFF LINE
DO NOT CROSS















GMC



316017

Ventura County

S



Ventura County

Sheriff

Polic

City of Camarillo







W Calle La Sombra

300

Police

PROHIBIDO ESTACIONAR AQUÍ

12

12

PROPERTY OF THE
CALIFORNIA STATE POLICE
LABORATORY



12

12

12

© 2000 L.E. Fisher, Inc. All rights reserved. Printed in the U.S.A. Fisher #12-12000-12 (12-12000-12)



12

N12









13

She.



13





 W. Calle La Sombra 100 ➔

 Bradford AVE
← 800





14



A close-up photograph of a metal joint, likely from a vehicle. A hole is visible in the metal, with some white material inside. A yellow evidence marker is placed next to the hole. The marker has the number '14' printed on it. The background shows a dark, textured surface, possibly a car door or fender.

14

EVI-PAQ™ (800) 852-0300 • (904) 485-1836
U.S. Patent #5,915,852



14













Small
FRAGMENT





Small
FRAGMENT





PM 1
CARTRIDGE CASE



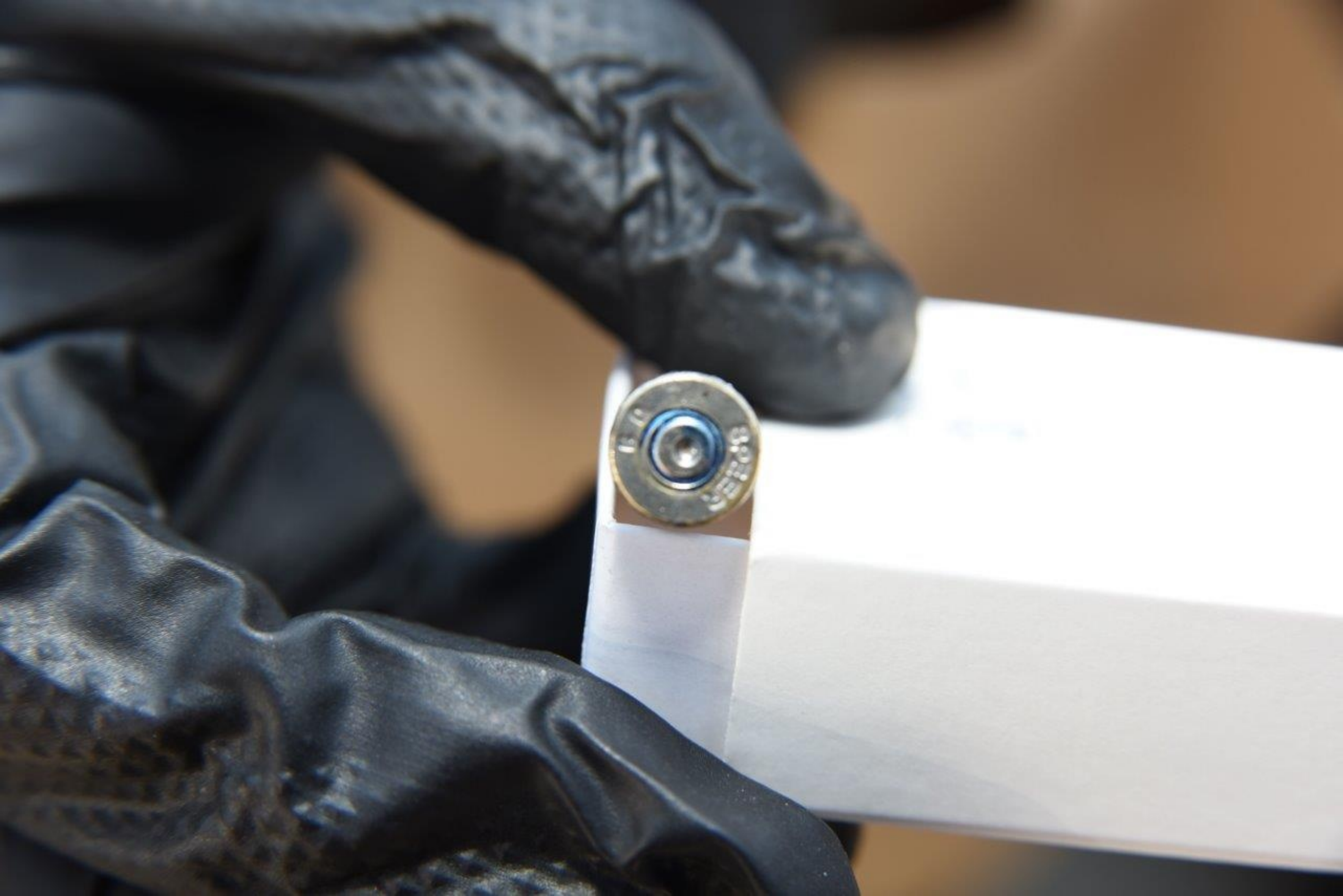



9

9

9



9







PM 4

CARTRIDGE

CASE



7





10

Bradford
APARTMENTS

W. Calle La Sombra 100 ←

Bradford 4900

10





W. Calle La Sombra 100

Bradford Ave 800



10



